

Bendik Manum

OBOS 1930 – 2005

Et snitt gjennom norsk bolighistorie

Vedlegg til doktorgradsavhandlingen
"Apartment Layouts and Domestic Life;
The Interior Space and its Usability"



Arkitektur- og designhøgskolen i Oslo
The Oslo School of Architecture and Design

PhD thesis

Innhold

1. Introduksjon
2. Liste over enkeltprosjekter, kronologisk
3. Kronologisk presentasjon av enkeltprosjekter
4. Alfabetisk register, prosjekter etter boligselskap
5. Alfabetisk register, prosjekter etter arkitekt

1. Introduksjon

Dette vedlegget til doktorgradsavhandlingen “Apartment Layouts and Domestic Life; The Interior Space and its Usability” presenterer boligprosjektene som er studert i avhandlingens historiske del. De enkelte boligprosjekter er presentert med en side for hvert prosjekt, - i kronologisk rekkefølge. Første tall i prosjektnummer angir årstall for ”midlere innflytting” oppgitt av OBOS, det vil si at ”midlere innflytting” i prosjekt 32-1 var 1932. For å lette bruken av dette vedlegget som en ”katalog” over et utvalg norske boligprosjekter, lister dessuten registrene 4 og 5 prosjektene alfabetisk etter henholdsvis boligselskap og arkitekt.

Presentasjonene inneholder plantegning samt noen ”nøkkeldata” for prosjektene. ”Leilighetsfordeling” angir fordeling av leiligheter ved antall leiligheter av ulik størrelse, - størrelse i betydningen antall oppholdsrom foruten kjøkken. Fordelingen gjelder som regel bygningen hvor den valgte leilighet er hentet fra. I de tilfeller hvor et boligselskap består av flere ulike bygninger kan derfor leilighetsfordelingen i hele boligselskapet være annerledes enn ”leilighetsfordelingen” oppgitt her.

Vedrørende bakgrunn, valg av OBOS som ”case” og detaljopplysninger om utvelgelse av de enkelte prosjekter og leiligheter, se avsnittene 2.5, 3.3, 4.1 og 4.2 i avhandlingens hoveddel.

English Introduction

This volume is an appendix to the doctoral thesis “Apartment Layouts and Domestic Life; The Interior Space and its Usability” and presents the historical sample of apartments examined in the thesis. The housing projects are presented chronologically. The first part of the “project number” refers to the year of finishing construction. Finally, there are two indexes listing the projects by name and by architects, respectively.

As the presentation contains drawings and some key data such as architects, floor areas and addresses, it should be possible to understand most of the information without knowing Norwegian. The exceptions might be “Leilighetsfordeling”, which describes the distribution of apartments within each project by number of apartments and number of rooms and “Tegnet/byggemeldt”, which lists the year of design (the year the original architectural drawings were sent to the municipal authorities for approval).

Concerning information about the choice of OBOS as “case” and about the sampling of projects and apartments, please see sections 2.5, 3.3, 4.1 and 4.2 in the main volume of the thesis.

Innholdsfortegnelse, enkeltprosjekter i kronologisk rekkefølge

Nr.	Navn / Boligselskap	Adresse	Leilighet		Arkitekt
			m2	rom	
31-1-1	Etterstad I BRL	Etterstadsletta 4	55	2	Jacob Christie Kielland
31-1-2	Etterstad BRL	Etterstadsletta 4	76	3	Jacob Christie Kielland
32-1	Maridalsveien 64 BRL	Maridalsveien 64	57	2	Einar Engelstad
33-1	Fagerheimen BRL	Christies gt. 7-13/ Fagerheimgt. 2-14	50	2	Henrik Nissen og Gunnar Brynning
33-2	Bentsebakken BRL	Bentsegata 15, 17, 19	62	2	H. E. Brevik
36-1	Galgeberget BRL	Galgeberget 3	54	2	Fritjof Rojahn
36-2	Trondheimsveien 170 BRL	Trondheimsveien 170	52	2	Andreas Nygaard
36-3-1	Frydenberg BRL	Grenseveien 9	61	2	Victor Schaulund
36-3-2	Frydenberg BRL	Grenseveien 9	81	3	Victor Schaulund
36-4	Munkegården BRL	Munkedamsveien 86 B	74	3	Ernst Motzfeldt og Leif Wiersholm
38-1	Myrahagen BRL	Bentsebrugata 16C	49	2	Jens Dunker og Georg Rohde
39-1	Øvre Tøyen BRL	Frydensgate 5	59	2	Sverre Wiik
39-1	Presidentgaten BRL	Anna Sethnesgate 2	55	2	Klingenberg & Klingenberg
40-1	Tøyenhus BRL	Sarsgate 44-62	55	2	Thoralf Christian Hauff
40-2-1	Trasopløkken BRL	Treschows gate 17	51	2	Ragnvald Tønsager
40-2-2	Trasopløkken BRL	Treschows gate 15	79	3	Ragnvald Tønsager
40-3	Maridalsveien BRL	Maridalsveien 225-237	59	2	Einar Engelstad
41-1	Engelsborg BRL	Sarsgate 64-80	56	2	Thoralf Christian Hauff
41-2	Bøkkerløkka BRL	Brockmannsgate 8-10	75	3	Gunnar Øvergaard Jørgen
41-3	Sandefjordgaten BRL	Sandefjordgata 5	55	2	Victor Schaulund
41-4-1	Tøyen II BRL	Helgesensgate 76	77	2	Victor Schaulund
41-4-2	Tøyen II BRL	Helgesensgate 78	70	3	Jens Selmer
47-1	Brockmannsgata BRL	Brockmannsgate 14	69	4	Arne Pedersen og Reidar Lund
47-2-1	Flaen BRL	Nordtvetveien 44-46	57	2	Sverre Narve Ludvigsen
47-2-2	Flaen BRL	Flaengrenda 1, 3, - , 15	67	3	Sverre Narve Ludvigsen
48-1-1	Nordre Tøyen BRL	Frydensgate 1-3	70	3	Hougen, Pedersen & Viksjø
48-1-2	Nordre Tøyen BRL	Frydensgate 1-3	71	3	Hougen, Pedersen & Viksjø
48-2	Gløtt BRL	Søren Jaabæks gate 10	61	3	Ragnar Nilsen
48-4	Utsyn BRL	Valhallveien 63-65	64	3	Ulf Nyquist
48-5-1	Storo BRL	Birch Reichenwaldsgate 3	53	2	Hoel, Mugaas & Aastorp
48-5-2	Storo BRL	Birch Reichenwaldsgate 35-45	62	3	Hoel, Mugaas & Aastorp
48-7	Høybråten BRL	Slåttenveien 2	70	3	Ola M. Sandvik & co
48-8	Gaustadfunksjonærenes BRL	Gaustadveien 15	70	3	H. O. Elgethun
49-1	Etterstad Nord BRL	Etterstadsletta 7, 9, 11	60	3	Morseth & Wiel Gedde
49-2	Lille Ekeberg BRL	Enoksvei 2-8	66	3	Sverre Narve Ludvigsen
50-1	Keyserløkka Nord BRL	Bergljotsvei 9 A, B, C	68	3	Rinnan,Tveten & Colbjørnsen
50-2	Etterstad Øst BRL	Etterstadsletta 47-49	76	3	Morseth & Wiel Gedde
50-3	Nygård BRL	Nygård Terrasse 2-4	70	3	Henrik Nissen & Gunnar Brynning
51-1	Nordre Åsen BRL	Kjelsåsveien 10 A, B, C	40	1	Rinnan,Tveten & Colbjørnsen
51-2	Etterstad Sør BRL	Etterstadsletta 55	67	3	Morseth & Wiel Gedde
51-3	Akersbakken BRL	Fredrikke Qvamsgate 13-21	74	3	Edgar Smith Berentsen
52-1	Søndre Åsen BRL	Edvard Griegs allé	71	3	Oslo byarkitektkontor
52-2-1	Keyserløkka Øst BRL	Einars vei 2-4	55	2	Rinnan,Tveten & Colbjørnsen
52-2-2	Keyserløkka Øst BRL	Einars vei 2-4	70	3	Rinnan,Tveten & Colbjørnsen
52-3	Ensjøsvingen BRL	Ensjøsvingen 4	57	2	Victor Schaulund

Nr.	Navn / Boligselskap	Adresse	Leilighet m2 rom	Arkitekt
53-1	Teisen BRL	Klosterheimveien 16, 18, 20	68 3	Rinnan,Tveten & Colbjørnsen
53-2	Myrer BRL	Kurvveien 50, 52, - - , 60	57 2	Sverre Narve Ludvigsen
53-3	Stjerneblokkveien BRL	Stjerneblokkveien 16-18	69 3	Bernt Heiberg og Ola Mørk Sandvik
53-4-1	Mogata 11 BRL	Mogata 11	59 2	H. O. Elgethun
53-4-2	Mogata 11 BRL	Mogata 11	73 3	H. O. Elgethun
54-1	Marmorberget BRL	Antenneveien 34, 36, 38	64 3	Erling Viksjø
54-2	Valle BRL	Vallefaret 1 - 11	66 3	Thams & Gaare arkitekter
54-3-1	Vetlandsveien BRL	Vetlandsveien 81	81 4	Alvsaker & Vaardal Lunde
54-3-2	Vetlandsveien BRL	Vetlandsveien 81	74 3	Alvsaker & Vaardal Lunde
55-1	Hovin BRL	St.Jørgensvei 41-47	67 3	Rinnan,Tveten & Colbjørnsen
55-2	Oppsal BRL	Håkon Tvetersvei 38, 40, 42	52 2	Helge Thams & Arne Bjønness
55-3	Engsletta BRL	Kalbakkstubben 1-9	63 3	Sverre Narve Ludvigsen
56-1	Blåfjellet BRL	Gråsteinsveien 8, 10, 12	66 3	Knut Knutsen
56-2	Åsenbygg BRL	Borger Withsgate 19-25	51 2	Thoralf Christian Hauff
57-1	Frederik Gladsgate BRL	Frederik Gladsgate 23 B, C	60 2	Hoel, Mugaas og Aastorp
57-2	Etterstad Vest BRL	Biskop Jens Niensensgate 14	51 2	Morseth & Wiel Gedde
57-3-1	Husebybakken BRL	Ullemsschausseen 46A	32 1	Morseth & Wiel Gedde
57-3-2	Husebybakken BRL	Ullemsschausseen 46A	66 3	Morseth & Wiel Gedde
58-1	Manglerudjordet BRL	Plogveien 33, 35, 37	77 4	Engh & Qvam
58-2	Mogaten BRL	Mogata 12 A, B, C	68 3	Chr. Fredrik Størmer
59-1	Nils Huusgate	Birch Reichenwaldsgate 29	69 3	Sverre Narve Ludvigsen
59-2	Nylænde BRL	Nylænde 6	68 3	Byarkitekten i Oslo
59-3	Skøyenåsen BRL	Solbergliveien 104	63 3	Helge B. Thams
60-1	Storgården BRL	Byggveien 1, 3, 5, 7	73 3	Rinnan,Tveten & Colbjørnsen
60-2	Lillo Terrasse BRL	Betzy Kjeldsbergsvei 15	66 2	Christiansen & Rosland
60-3	Vossegata BRL	Vossegata 46	68 3	Ragnar Nilsen
61-1	Fuglemyra BRL	Kampheimveien 28	69 3	T. Alvsaker & E. Vaardal Lunde
61-2	Hauktjern BRL	Nøkleveien 2-8	69 3	Helge B. Thams
61-3	Rognerud BRL	Otto Sognsvei 11-17	73 3	Sverre Narve Ludvigsen
62-1	Manglerudvangen BRL	Rugveien 38-44, 53-87	69 3	Engh & Qvam
62-2	Bjerke BRL	Refstadsvingen 7	73 4	Heiberg & Sandvik
62-3	Laura Gundersensgate 3 BRL	Laura Gundersensgate 3	55 2	Kjell Colbjørnsen & Ulf Colbjørnsen
63-1	Pynten BRL	Mellombølgen 50-52-54	68 3	Rinnan & Tveten
63-2	Solrabben BRL	Kranveien 20-24	71 3	Engh & Qvam
64-1	Enerhaugen BRL	Enerhauggaten 7 - blokk A	78 3	Sofus Hougen
64-2	Stallerudåsen BRL	Stallerudveien 91	54 2	Preben Krag & Jens Selmer
64-3	Stormyra BRL	Solbergliveien 101-103	74 4	Helge Thams
65-1	Rustadåsen BRL	Rustadsaga 4-6	71 3	E. S. Berentsen & E. A. Berentsen
66-1	Bogerud BRL	Martin Lingesvei 1, 3, 5	72 4	USBL
66-2-1	Rustad BRL	Welding Olsensvei 5-7- -19	69 3	E. S. Berentsen & E. A. Berentsen
66-2-2	Rustad BRL	Rustadgrenda 27-29	74 3	Preben Krag & Jens Selmer
66-3-1	Lønnealleen BRL	Sigrid Undsetsvei 3	79 3	John Engh
66-3-2	Lønnealleen BRL	Sigrid Undsetsvei 3	61 2	John Engh
67-1	Munkelia BRL	Langbølgen 56	73 3	Helge Thams
67-2	Smalvollskogen BRL	Lavransvei 10, 12, 14	67 3	Preben Krag & Jens Selmer

Nr.	Navn / Boligselskap	Adresse	Leilighet m2	rom	Arkitekt
67-3-1	Ammerudlia BRL	Ammerudgrenda 166-176	92	4	USBL v/ Th. Tostrup
67-3-2	Ammerudlia BRL	Ammerudgrenda 166-176	49	2	USBL v/ Th. Tostrup
68-1	Lohøgda BRL	Kristinsvei 36-42	73	3	Odd Brochmann
68-2	Ammerudfaret BRL	Ammerudhellinga 26-50	78	3	Håkon Mjelva
68-3	Haugerud BRL	Haugerudveien 38, 40, 42	93	4	Rinnan & Tveten
69-1	Tveita BRL	Nåkkvesvei 1	66	2	Hans Backer Fürst
69-2	Haugenstua BRL	Ole Brumms vei 18-24	78	3	Ungdommens selvbyggerlag
69-3	Smedstua BRL	Kristoffer Robins vei 38-40	77	3	Preben Krag & Jens Selmer
70-1-1	Solfjellet BRL	Haugerudveien 82	47	2	Frode Rinnan & Olav Tveten
70-1-2	Solfjellet BRL	Haugerudveien 82	81	3	Frode Rinnan & Olav Tveten
70-2	Vosseløkka BRL	Vossegata 18, 20, 20B	56	2	Sverre Narve Ludvigsen
71-1	Ravnkollen BRL	Ravnkollbakken 72, 74	95	4	Alex Christiansen
71-2	Sandbakken BRL	Selvbyggerveien 124-128	76	4	Alex Christiansen
71-3	Karihaugen BRL	Harald Sohlbergsvei 14	93	3	Helge Thams & Per Gaare
72-1	Etterstadsletta 46 BRL	Etterstadsletta 46	87	4	Kjell Colbjørnsen & Ulf Colbjørnsen
72-2	Fagerholt BRL	Dr. Dedichensvei 38-46	82	4	Rinnan & Tveten
72-3	Meklenborg BRL	Hovseterveien 48 A-B	89	3	A/S Ungdombygg
73-1	Karlstua BRL	Hagapynten 9-11	99	4	A/S Ungdombygg
73-2	Ellingsrudåsen BRL	Henrik Sørensensvei 32	74	3	Helge Thams & Per Gaare
74-1	Orremyr BRL	Odvar Solbergsvei 28-30	83	3(4)	Alex Christiansen
74-2	Stubberudlia BRL	Tvetenveien 231	59	2	Frode Rinnan & Olav Tveten
75-2-1	Setra BRL	Hovseterveien 66	80	3	Frode Rinnan & Olav Tveten
75-2-2	Setra BRL	Hovseterveien 66	95	4	Frode Rinnan & Olav Tveten
75-3-1	Orebakken BRL	Landingsveien 74-78	87	3	Preben Krag & Jens Selmer
75-3-2	Orebakken BRL	Landingsveien 74-78	96	4	Preben Krag & Jens Selmer
76-1	Svarttjern BRL	Odvar Solbergsvei 126-128	95	4	Alex Christiansen
76-3	Bjørnheim BRL	Høybråtenveien 21 A, B, C	112	4(5)	Klippgen, Holm & Halvorsen
77-1	Lindebergskogen BRL	Lindebergveien 45 A, B	88	4	Selvaag-Bygg
77-2	Sandaker BRL	Åsengata 2-4-6-8, A, B, C	104	4	John Enghs arkitektkontor
77-3	Østre Lindeberg BRL	Jerikoveien 57	125	4	Selvaag-Bygg
78-1	Lutvannkollen BRL	Ole Reistadsvei 5 A, B, C	99	4	Rinnan & Tveten
80-1-1	Frydenlund BRL	Pionerstien 8	82	3	Helge Thams & Per Gaare
80-1-2	Frydenlund BRL	Pionerstien 8	99	4	Helge Thams & Per Gaare
80-2	Sloreåsen BRL	Sloreåsen 16	92	4	Selvaag-Bygg
81-1	Valdresgata BRL	Valdresgata 13 A-D	115	5	F. S. Platou A/S
81-3	Hoffsgrenda BRL	Skøyen Terrasse 25, 26, 27	95	4	Selvaag-Bygg
82-1	Skansen BRL	Dragonstien 5 A, B	84	3	Helge Thams & Per Gaare
82-2	Nordskrenten BRL	Lusetjernveien 42, 44, 46	102	4	Selvaag-Bygg
82-3-1	Nedre Silkestrå BRL	Nedre Silkestrå 24	98	4	Anker & Hølaas
82-3-2	Nedre Silkestrå BRL	Nedre Silkestrå 24	89	3	Anker & Hølaas
83-1	Casinetto BRL	Gustav Vigelandsvei 42, 44, 46	98	4	Telje- Torp- Aasen
83-2	Vestskrenten BRL	Nordåssloyfa 14-16	102	4	Selvaag-Bygg
83-3	Verksgata BRL	Fjellgata 2 A-E	97	4	Borgen & Bing Lorentzen
84-1	Øvre Ravnåsen BRL	Ravnåsveien 71-79	66	2	P. J. Eriksen & B. E. Knutsen
84-2	Stolmakergata BRL	Stolmakergata 9	78	3	Truls Thorenfeldt

Nr.	Navn / Boligselskap	Adresse	Leilighet m2 rom	Arkitekt
84-3	Måltrostskogen BRL	Arnulf Øverlandsvei 1-5	97 4	Selvaag-Bygg
85-2	Korsgata BRL	Korsgata 12 B	77 3	Truls Thorenfeldt
87-1	Beverlia BRL	Østmarkveien 62-102	76 3	Asplan prosjekt
87-2	Jordal BRL	Totengata 12, 14, 16	76 3	Alf Bastiansen
88-1	Nordbygata 3-9-13 Boligsameie	Nordbygata 3, 9, 13	92 3	Anker & Hølaas
88-3	Tirillsletta BRL	Høgåsveien 37-41	84 3	Klippgen, Holm & Halvorsen
89-1	Smestaddammen BRL	Hoffsveien 60 B	103 4	Helge Thams & Per Gaare
89-2	Lilleparken BRL	Pilestredet 47+ 52	65 2(3)	4B Arkitekter v/ Henrik Poppe
89-3	Leirfallsgata BRL	Leirfallsgata 9-11	81 3(4)	Truls Thorenfeldt
90-1	Sportveien BRL	Lysehagen 50	59 3	Arkitektskap
90-3	Nittedalsgata 1-7 BRL	Nittedalsgata 1-7	64 2	Terjesen, Kjellstad, Horn
91-2	Sætrehjørnet BRL	Østerdalsgata 2 A-C	79 3	Gasa
91-4	Liakollen BRL	Høgåsveien 50-148	88 4	HRTB
92-1	Welhavensgate 10 BRL	Welhavensgate 10-14	81 3	Fosse & Aasen
96-1	Wesselsgate 16 BRL	Wesselsgate 16	77 3	Dahl & Myrhol
98-1	Pontoppidan BRL	Pontoppidansgate 9B	70 3	Arcasa
98-2	Frydenlundsgata 5/7 BRL	Frydenlundsgate 5-7	62 3	Thorenfeldt
00-1	Byhagen BRL	Tøyengata 3-11	70 3	Dahl & Myrhol ANS
00-2-1	Gøteborggata BRL	Gøtebotggata 31 B-C	59 2	Selvaagbygg AS
00-2-2	Gøteborggata BRL	Gøtebotggata 31 B-C	109 4	Selvaagbygg AS
01-1-1	Jacob Meyer BRL	Wesselsgate 15	57 2	Dahl & Myrhol ANS
01-1-2	Jacob Meyer BRL	Wesselsgate 15	90 4	Dahl & Myrhol ANS
02-1	Nedre Steensgaarden BRL	Stensgata 30	65 3	Thorenfeldt AS
02-2	Øvre Steensgaarden BRL	Stensgate 34,36	72 3	Thorenfeldt AS
03-1	Høgåsen BRL	Høgåsveien 74-94	80 3	Spor Arkitekter AS
03-2	Hospitalhaven Boligsameie	Pilestredet Park 25	62 3	Lund og Slaato / GASA
03-3	Lakkegården BRL	Heimdalsgata 19-23	65 3	Arkitektskap AS
04-1-1	Vålen BRL	Biskop Jens Nilsensgate 13-19	49 2	Arkitektskap AS
04-1-2	Vålen BRL	Biskop Jens Nilsensgate 13-19	78 3	Arkitektskap AS
04-2-1	Hausmann BRL	Hausmannsgate 10-14	42 2	Dyrvik Arkitekter AS
04-2-2	Hausmann BRL	Hausmannsgate 10-14	64 3	Dyrvik Arkitekter AS
04-3	Marienlyst Park Boligsameie	Gydas vei 16-28	80 3	Lund/Hagem Arkitekter AS
05-1	Freidigkollen BRL	Gamle Bygdevei 168-204	80 3	Alex Christiansen AS
05-2	Sogn Terrasse BRL	Klaus Torgårdsvei 10 A-B	82 3	Selvaagbygg AS
05-3-1	Karenlyst Plass Boligsameie	Drammensveien 154	59 2	LPO og 4B Arkitekter
05-3-2	Karenlyst Plass Boligsameie	Drammensveien 154	69 3	LPO og 4B Arkitekter

Adresse (g.nr./b.nr.) : Etterstadsletta 4, Etterstad (136/1)
Arkitekt : Jacob Christie Kielland
Leilighetsfordeling : 103
Tegnet/byggemeldt : 1929
Typisk leilighet - BRA : 2 rom - 55,4 m²

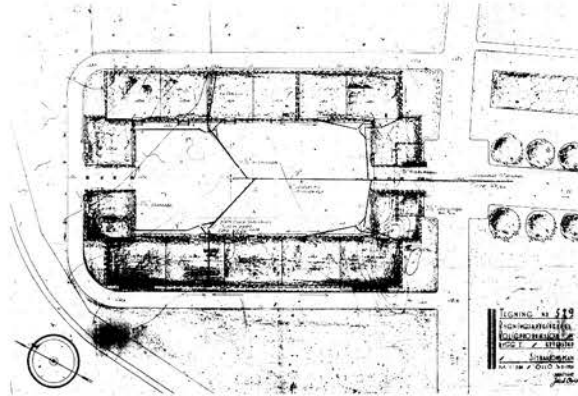

1:2000

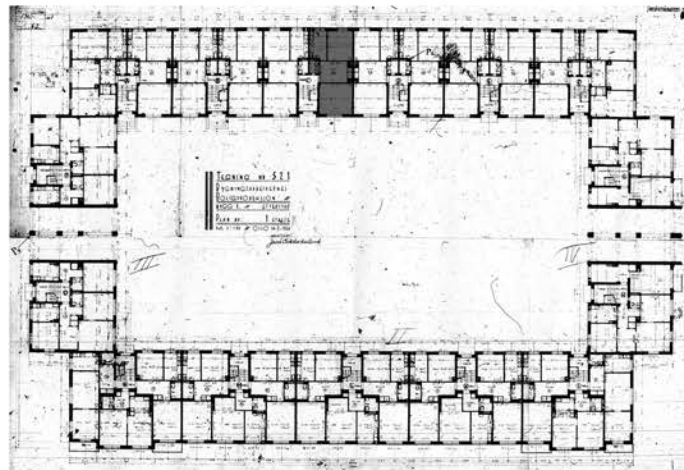

1:1000

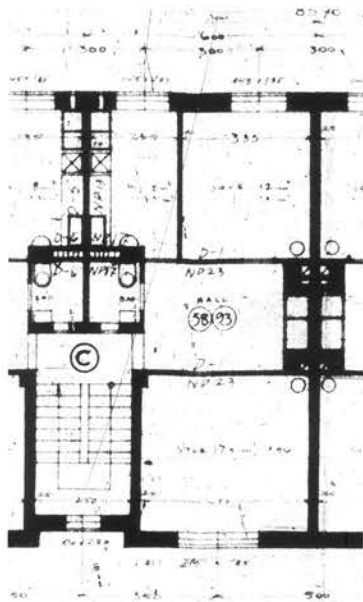

1:200

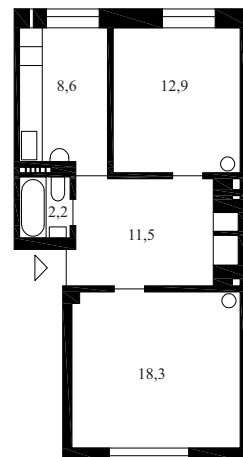

Adresse (g.nr./b.nr.) : Etterstadsletta 4, Etterstad (136/1)
Arkitekt : Jacob Christie Kielland
Leilighetsfordeling : 103
Tegnet/byggemeldt : 1929
Denne leilighet - BRA : 3 rom - 76,4 m²

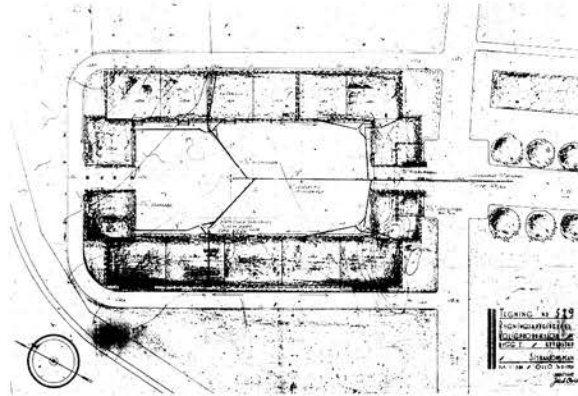

1:2000

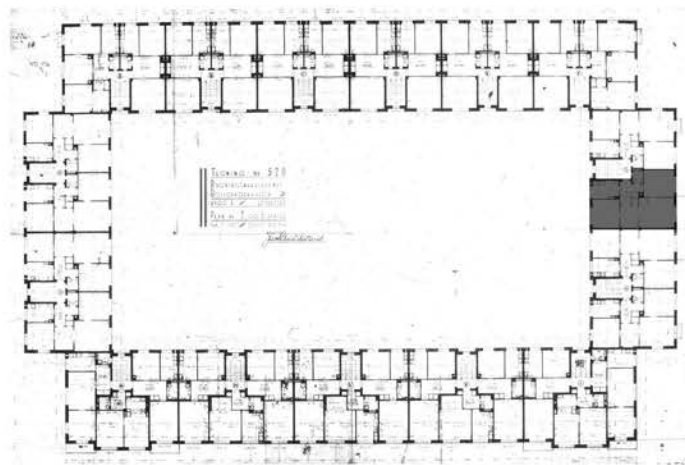

1:1000

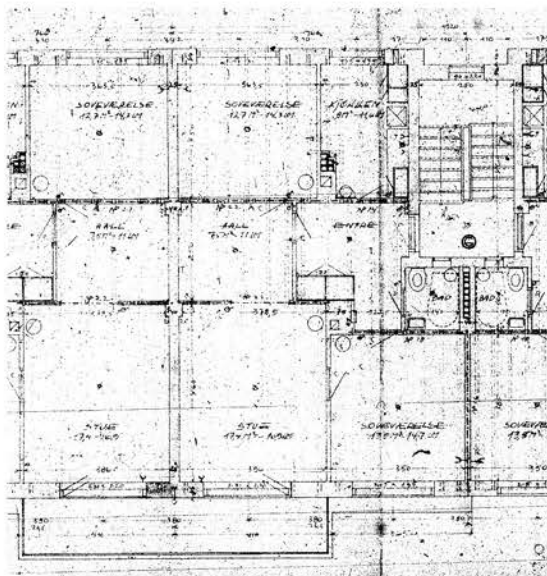

1:200

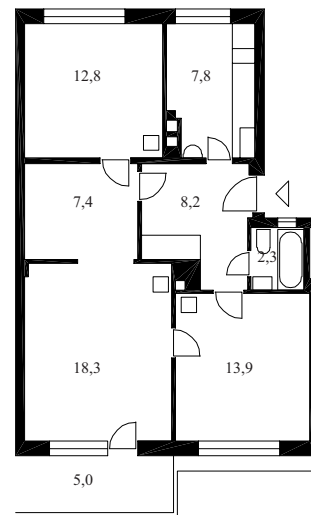

Adresse (g.nr./b.nr.) : Maridalsveien 64, Ila (219/166)
Arkitekt : Einar Engelstad
Leilighetsfordeling : 98 : 72/2 - 26/1
Tegnet/byggemeldt : 1931
Typisk leilighet - BRA : 2 rom - 57,1 m²

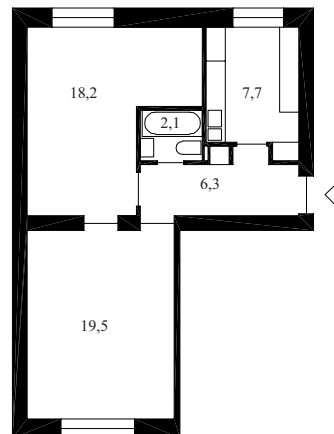
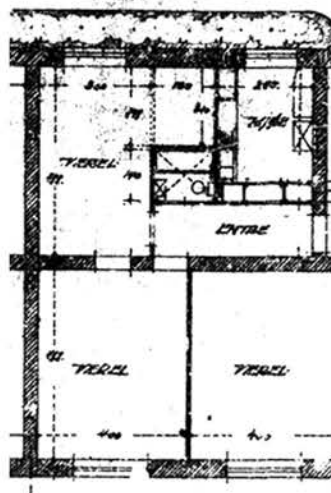
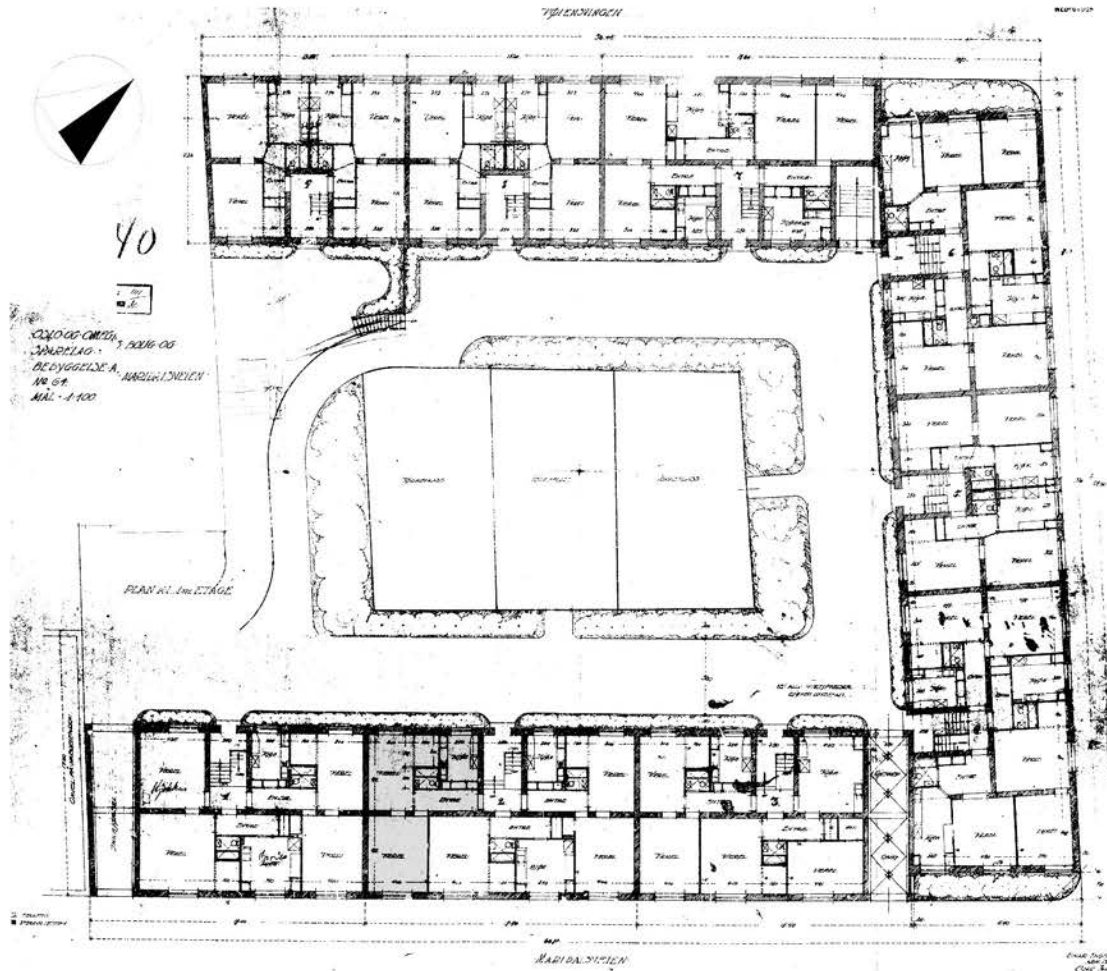

1:200

Adresse (g.nr/b.nr.) : Christies gate 7-13 / Fagerheimgata 2-14, Dælenenga (227/61)
Arkitekt : Henrik Nissen & Gunnar Brynning
Leilighetsfordeling : 109 : 1/3 - 108/2
Tegnet/byggemeldt : 1931
Typisk leilighet - BRA : 2 rom - 49,8 m²

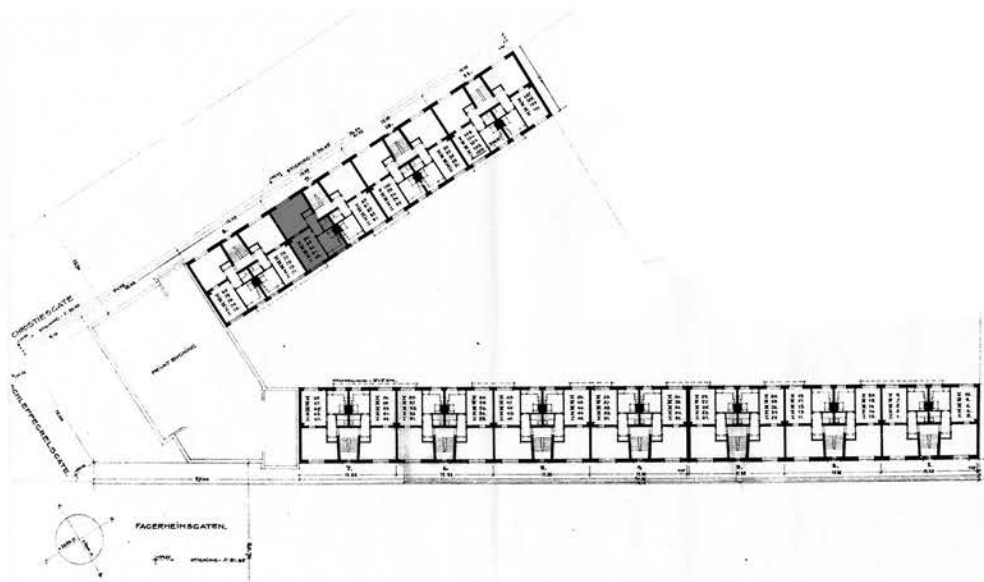

1:1000

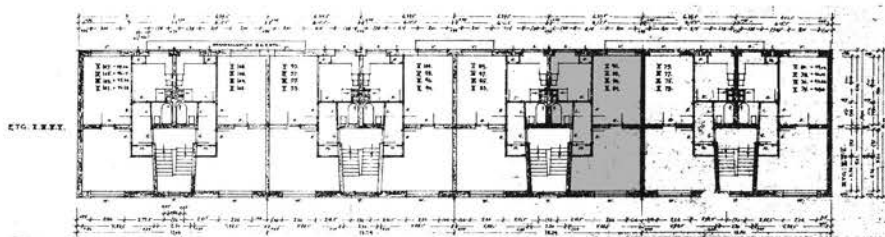

1:500

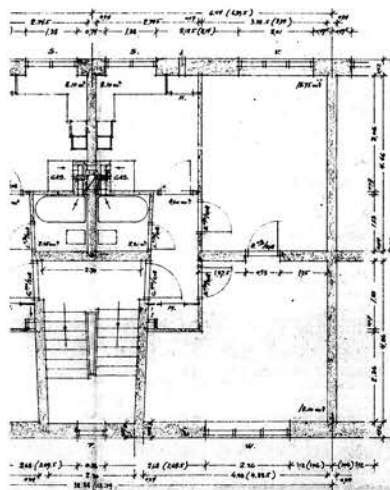

1:200

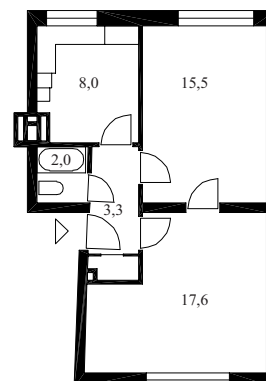

Adresse (g.nr./b.nr.) : Bentsegata 15, 17 & 19, Bjølsen (221/41)
Arkitekt : H. E. Brevik
Leilighetsfordeling : 39 : 5/3 - 25/2 - 9/1
Tegnet/byggemeldt : 1933
Typisk leilighet - BRA : 2 rom - 61,5 m²

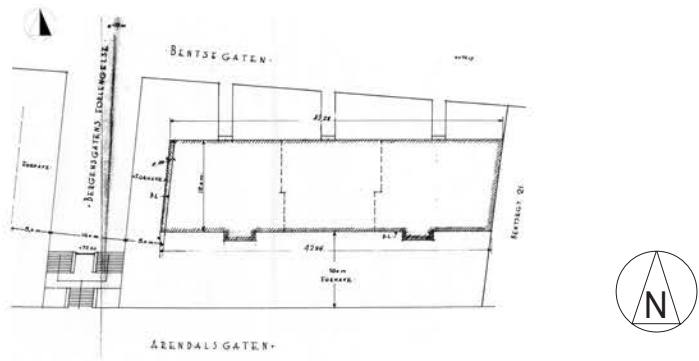

1:1000

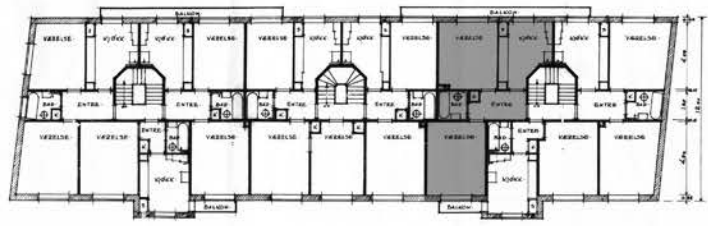

1:500

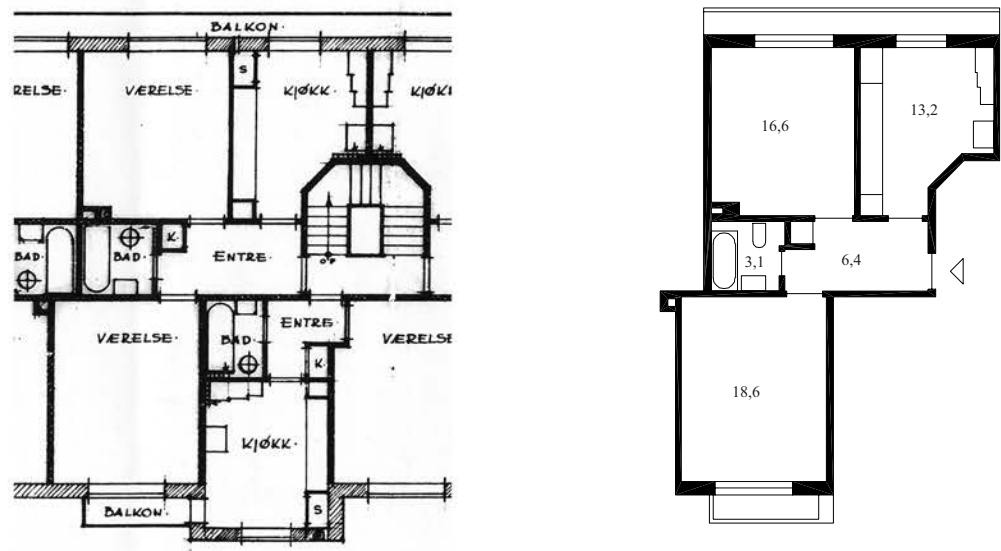

1:200

Adresse (g.nr./b.nr.) : Galgeberget 3, Galgeberget (232/137)
Arkitekt : Fritjof Rojahn
Leilighetsfordeling : 69 : 35/2 - 34/1
Tegnet/byggemeldt : 1935
Typisk leilighet - BRA : 2 rom - 54,1 m²

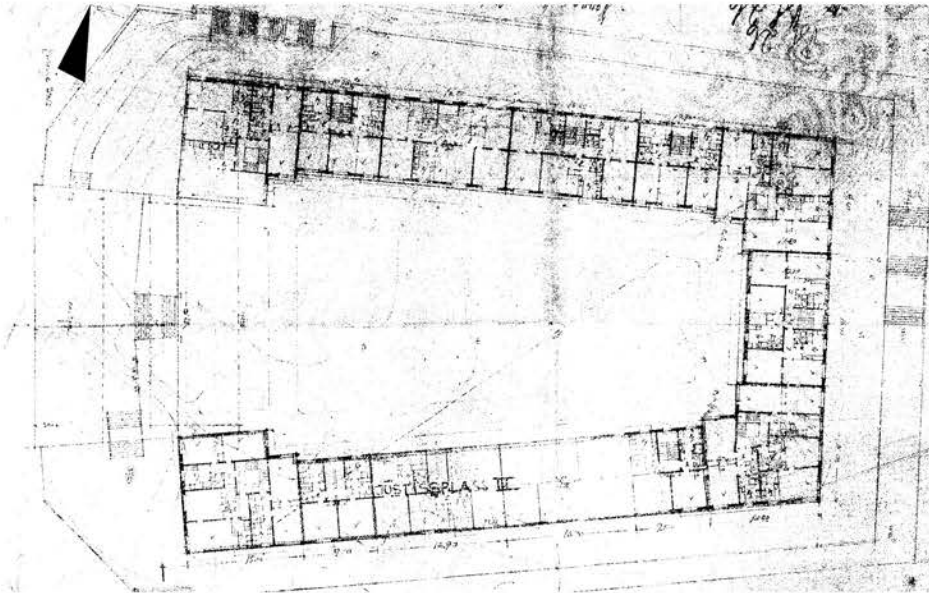

1:1000

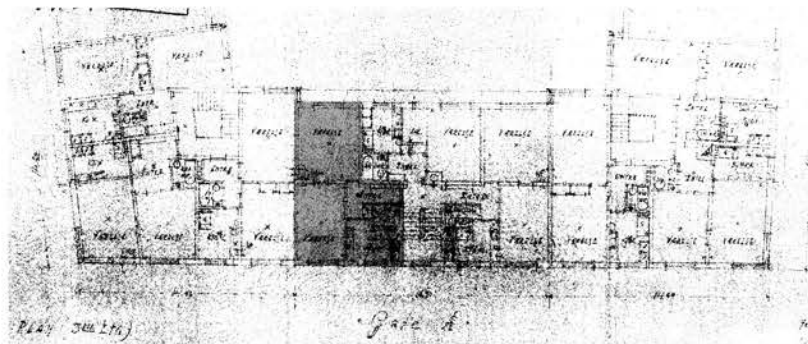

1:500

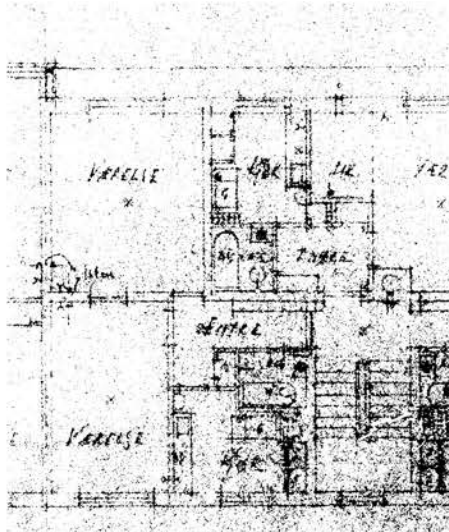

1:200

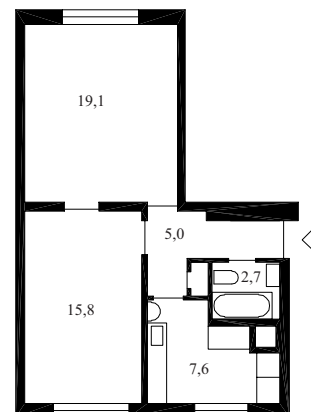

Adresse (g.nr./b.nr.) : Trondheimsveien 170, Rosenhoff / Sinsen (266/9 + 81)
Arkitekt : Andreas Nygaard
Leilighetsfordeling : 60 : 13/3 - 47/2
Tegnet/byggemeldt : 1935
Typisk leilighet - BRA : 2 rom - 52,3 m²

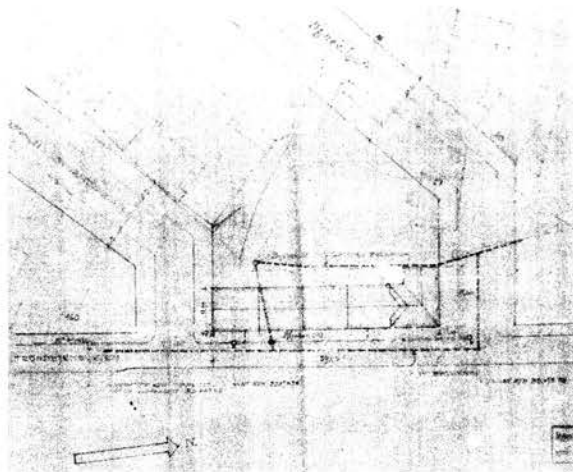

1:2000

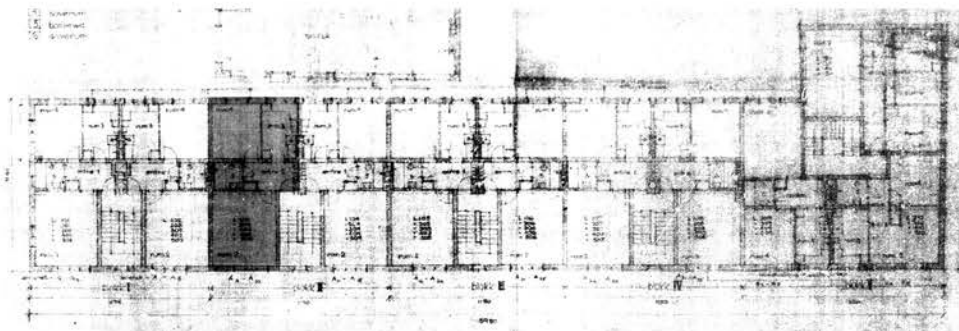

1:500

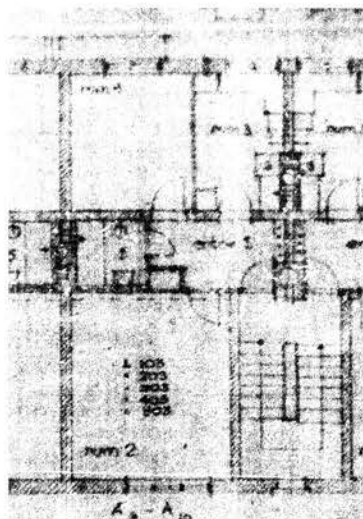

1:200

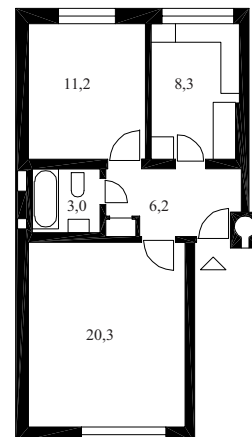

Adresse (g.nr./b.nr.) : Grenseveien 9, Carl Berner (226/19)
Arkitekt : Victor Schaulund
Leilighetsfordeling : 72 : 3/3 - 52/2 - 17/1
Tegnet/byggemeldt : 1935
Typisk leilighet - BRA : 2 rom - 61,4 m²

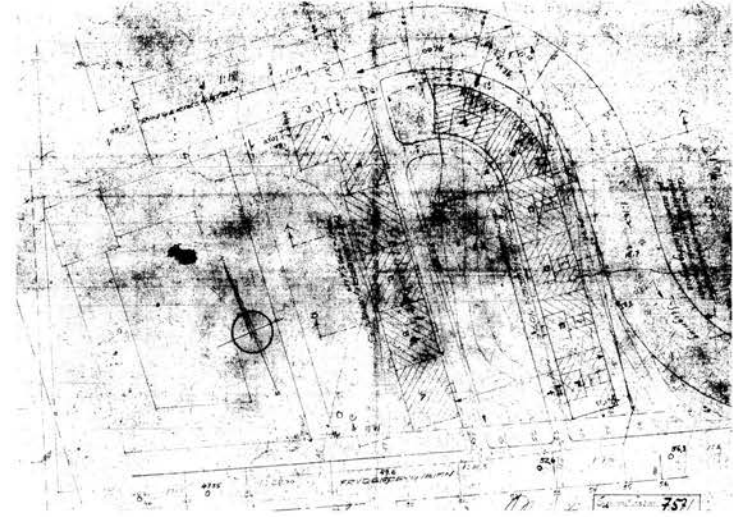

1:2000



1:1000

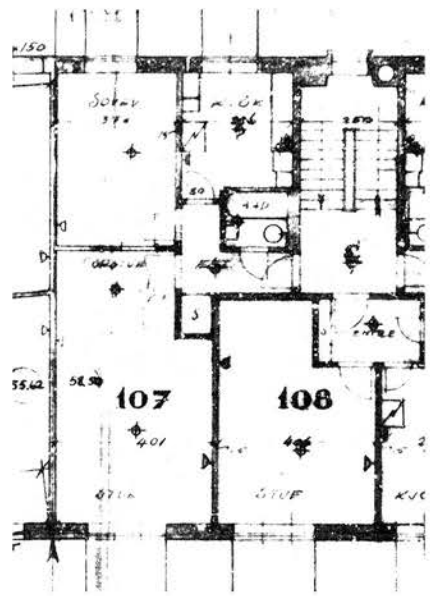

1:200

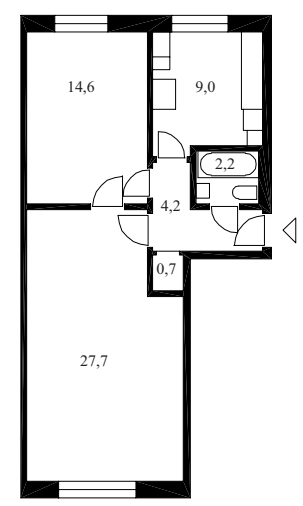

Adresse (g.nr./b.nr.) : Grenseveien 9, Carl Berner (226/19)
Arkitekt : Victor Schaulund
Leilighetsfordeling : 72 : 3/3 - 52/2 - 17/1
Tegnet/byggemeldt : 1935
Denne leilighet - BRA : 3 rom - 81,1 m²

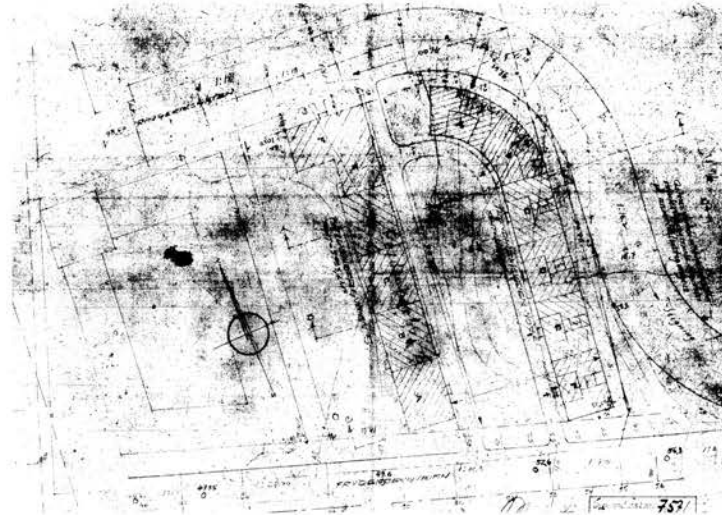

1:2000



1:1000

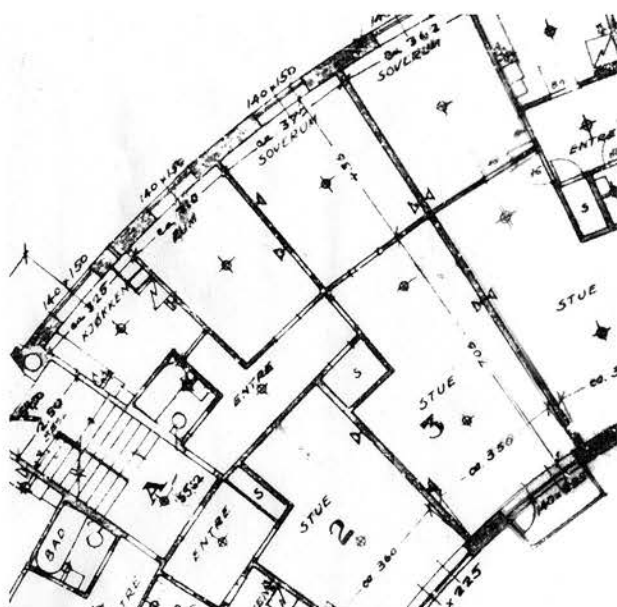

1:200

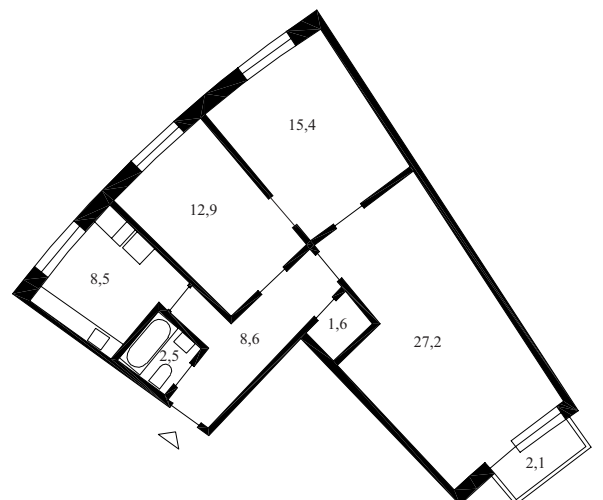

Adresse (g.nr./b.nr.) : Munkedamsveien 86 B, Skillebekk (211/150-155)
 Arkitekt : Ernst Motzfeldt & Leif Wiersholm
 Leilighetsfordeling : 17 : 1/4 - 6/3 - 10/2
 Tegnet/byggemeldt : 1935
 Typisk leilighet - BRA : 3 rom - 73,7 m²

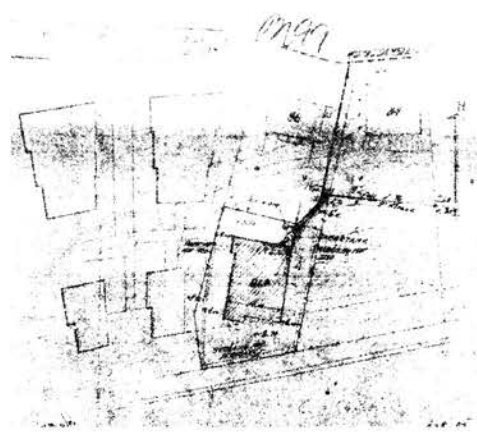

1:2000

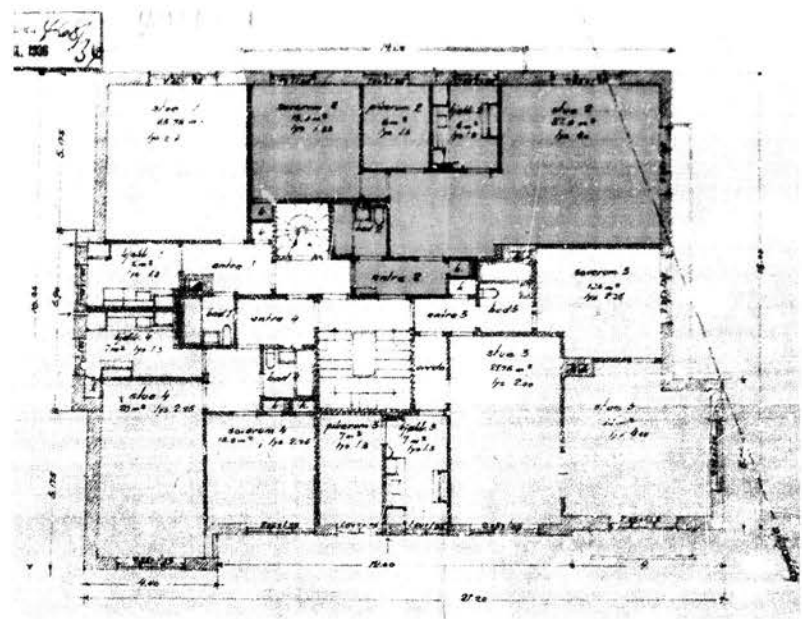

1:250

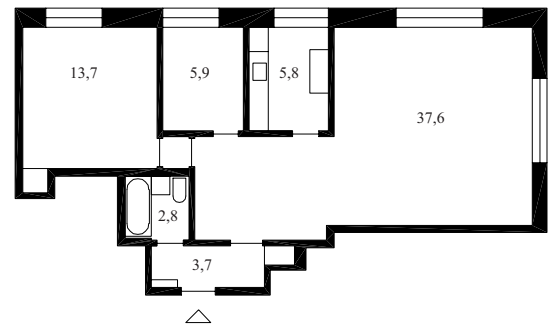
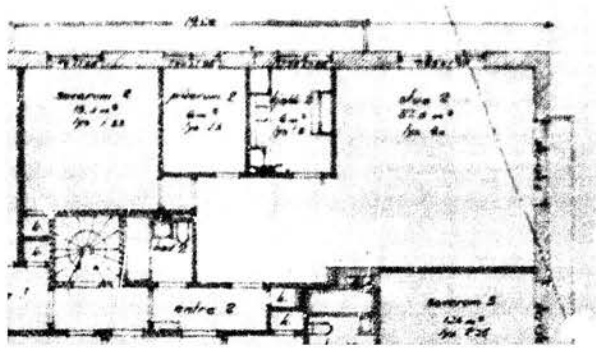

1:200

Adresse (g.nr./b.nr.) : Bentsebrugata 16 C, Torshov (225/27+)
Arkitekt : Jens Dunker & Georg Rohde
Leilighetsfordeling : 40 : 10/3 - 20/2 - 10/1
Tegnet/byggemeldt : 1931
Typisk leilighet - BRA : 2 rom - 49,1 m²

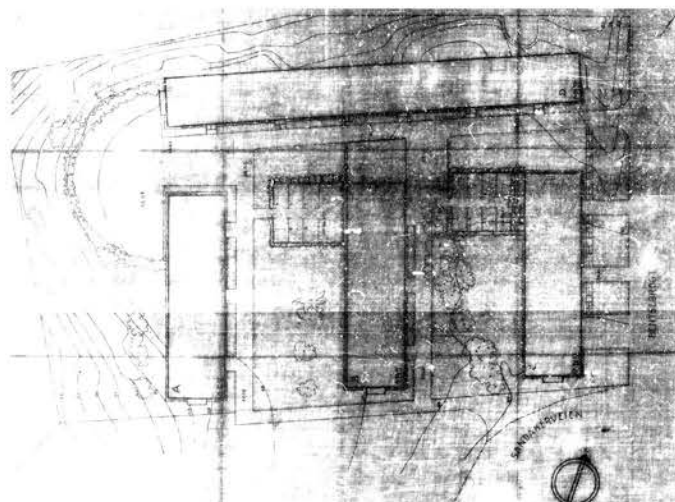

1:2000

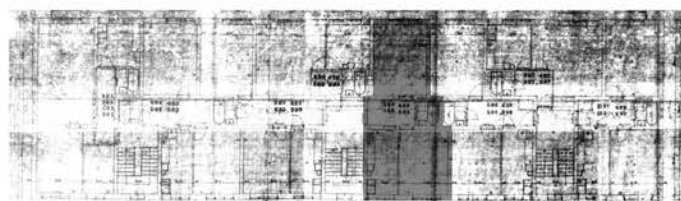

1:500

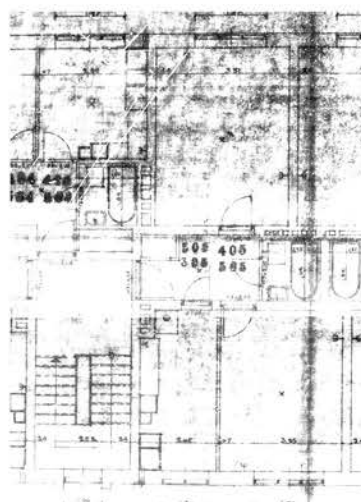

1:200

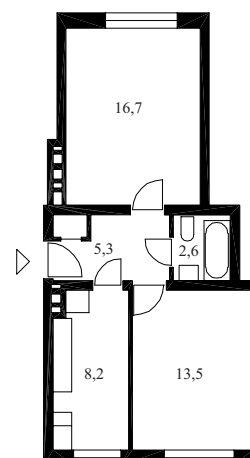

Adresse (g.nr./b.nr.) : Frydengate 5, Ola Narr / Carl Berner (229/10)
Arkitekt : Sverre Wiik
Leilighetsfordeling : 59 : 5/3 - 34/2 - 20/1
Tegnet/byggemeldt : 1938
Typisk leilighet - BRA : 2 rom - 58,5 m²



1:5000

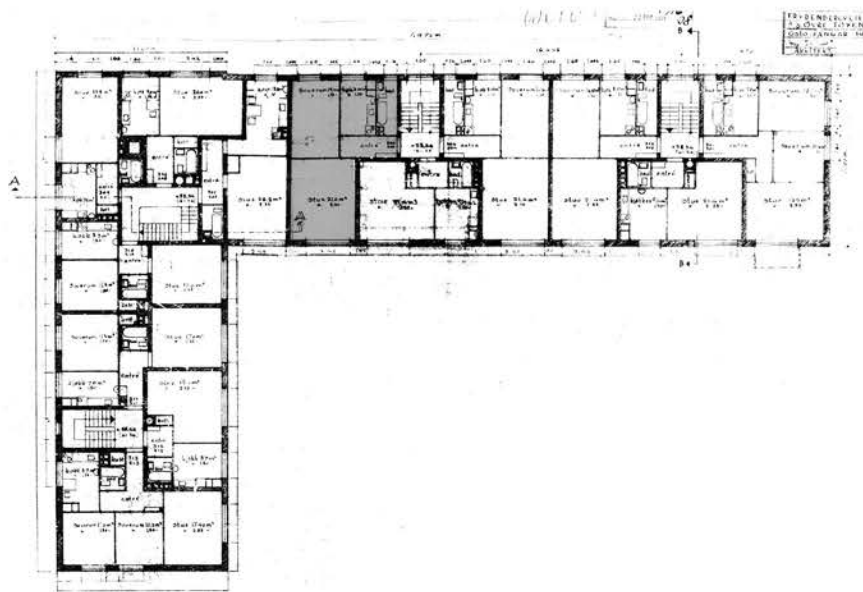

1:500

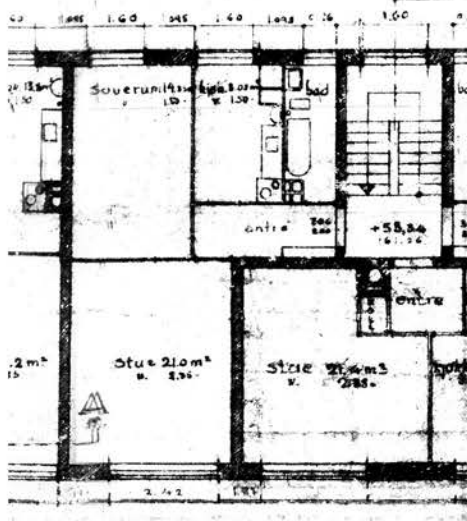

1:200

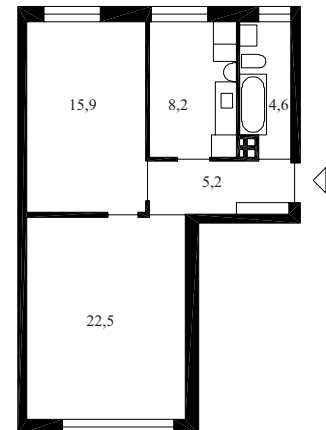

Adresse (g.nr./b.nr.) : Anna Sethnesgate 2, Torshov (225/59)
Arkitekt : Klingenberg & Klingenberg arkitekter
Leilighetsfordeling : 60 : 40/2 - 20/1
Tegnet/byggemeldt : 1937
Typisk leilighet - BRA : 2 rom - 55,3 m²

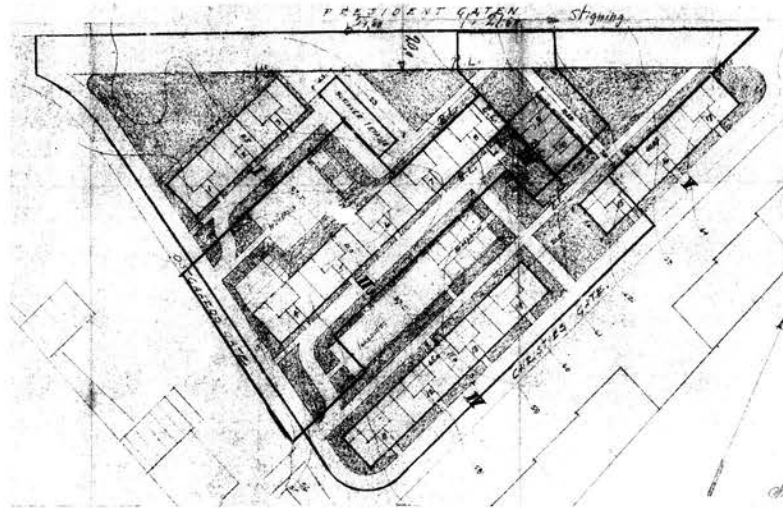

1:2000

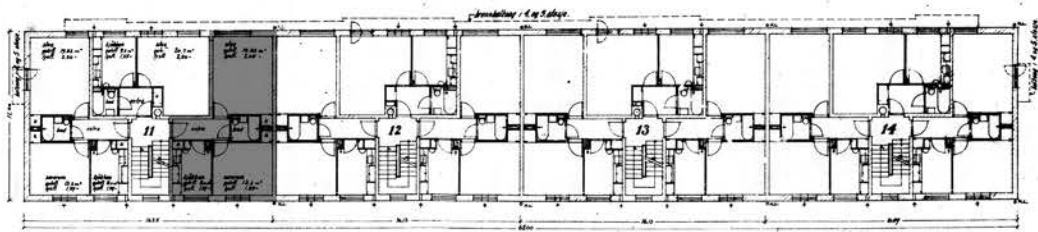

1:500

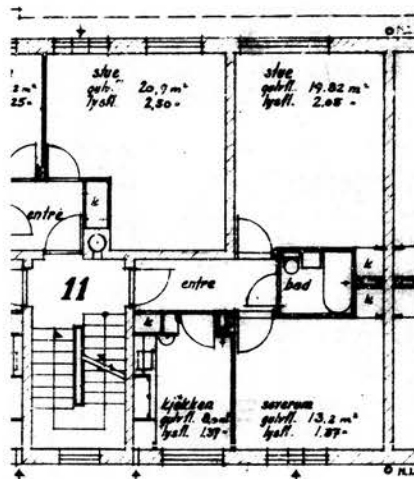

1:200

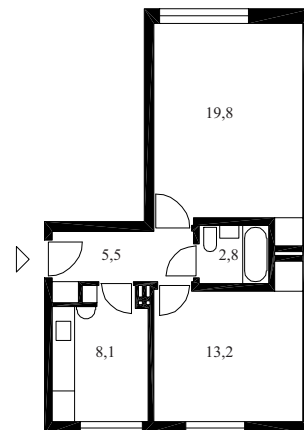

Adresse (g.nr./b.nr.) : Sarsgate 44-62, Tøyen (229/182)
Arkitekt : Th. Chr. Hauff
Leilighetsfordeling : 384 : 268/2 - 116/1
Tegnet/byggemeldt : 1938
Typisk leilighet - BRA : 2 rom - 54,7 m²

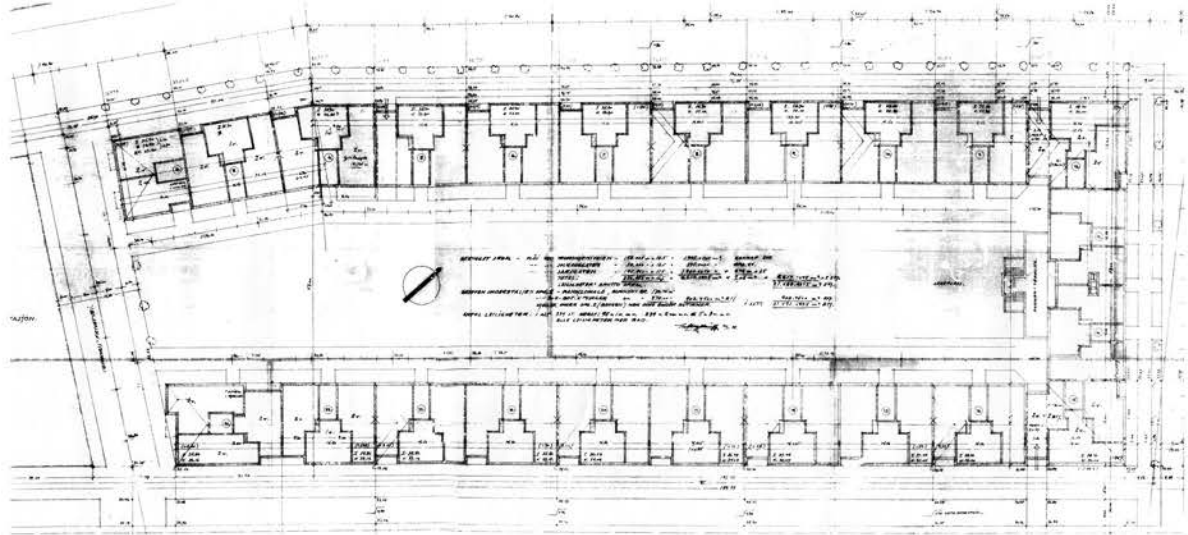

1:2000



1:500

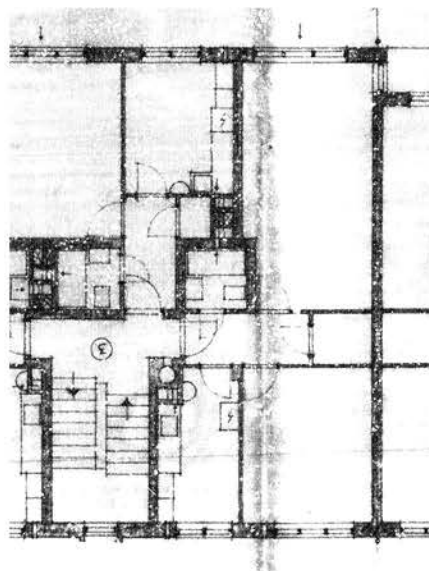

1:200

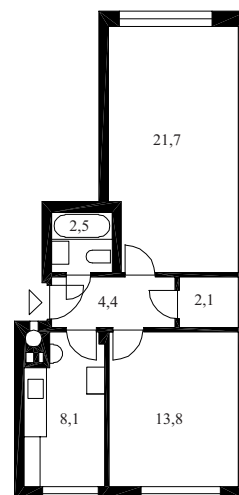

Adresse (g.nr./b.nr.) : Treschows gate 17, Bjølsen (222/194)
Arkitekt : Rangvald Tønsager
Leilighetsfordeling : 58 : 10/3 - 48/2
Tegnet/byggemeldt : 1938
Typisk leilighet - BRA : 2 rom - 50,7 m²

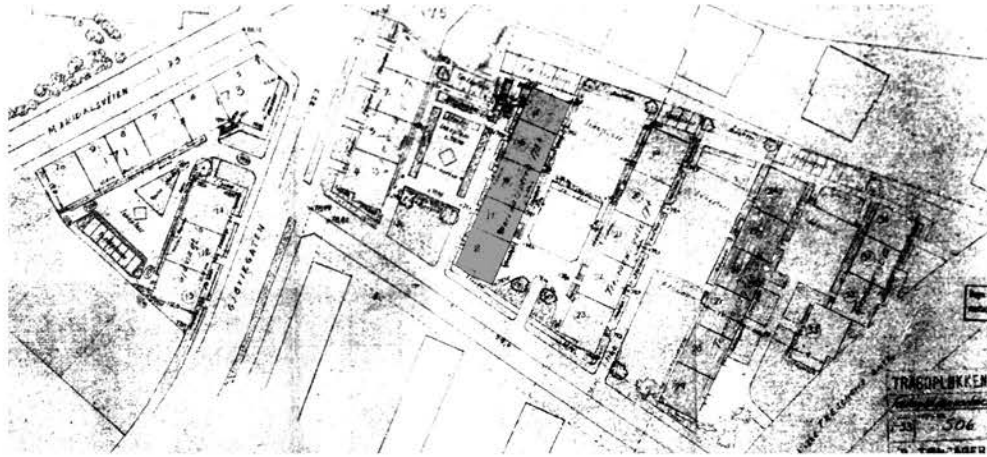

1:2000

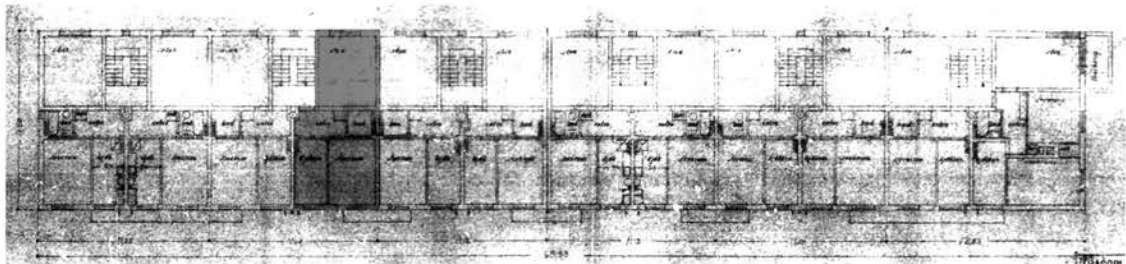

1:500

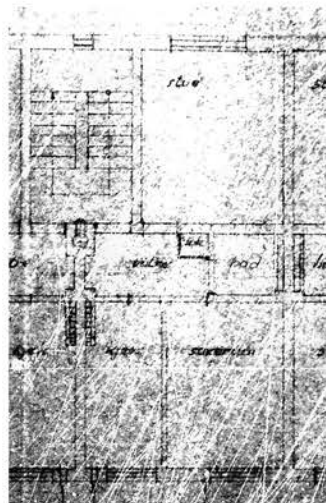

1:200

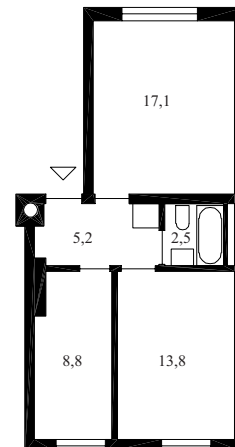

Trasopløkken BRL

40-2-2

Adresse (g.nr./b.nr.) : Treschowsgate 15, Bjølsen (222/192-194)
 Arkitekt : Rangvald Tønsager
 Leilighetsfordeling : 38 : 10/3 - 20/2 - 8/1
 Tegnet/byggemeldt : 1938
 Denne leilighet - BRA : 3 rom - 78,9 m²

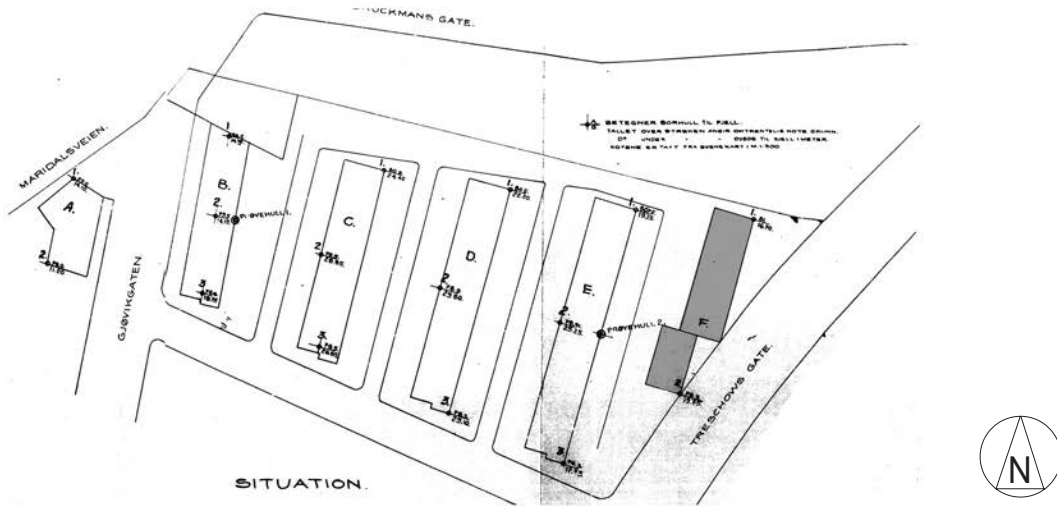

1:2000

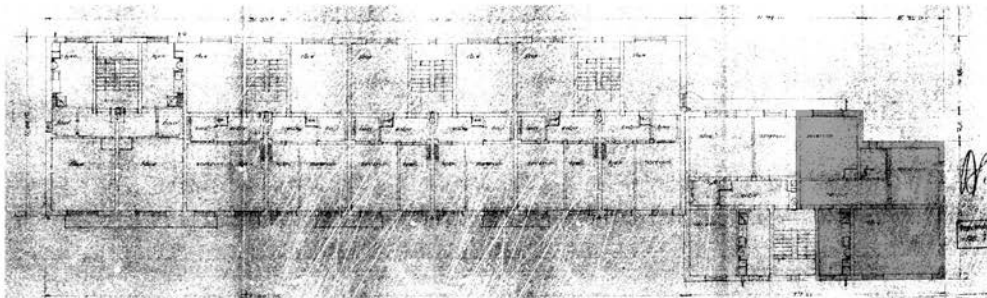

1:500

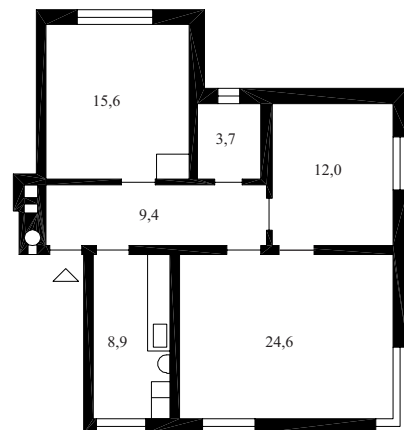
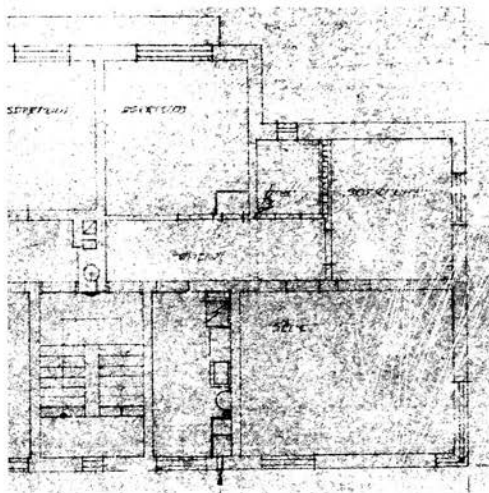

1:200

Adresse (g.nr./b.nr.) : Maridalsveien 225-237, Bjølsen / Nydalen (222/135)
Arkitekt : Einar Engelstad
Leilighetsfordeling : 30 : 20/2 - 10/1
Tegnet/byggemeldt : 1939
Typisk leilighet - BRA : 2 rom - 58,6 m²

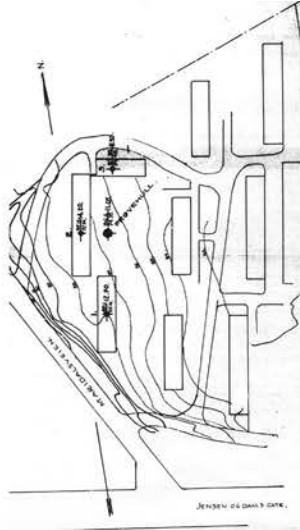

1:5000

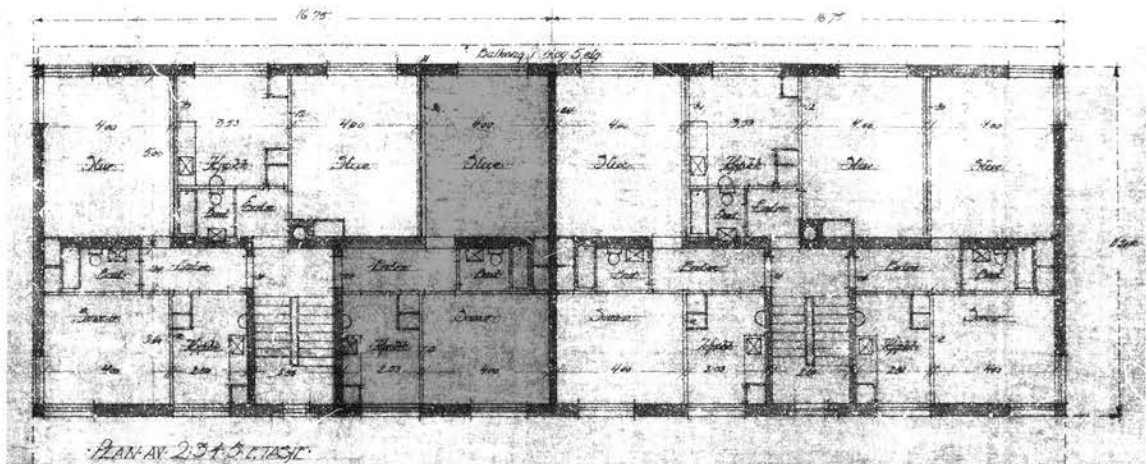

1:250

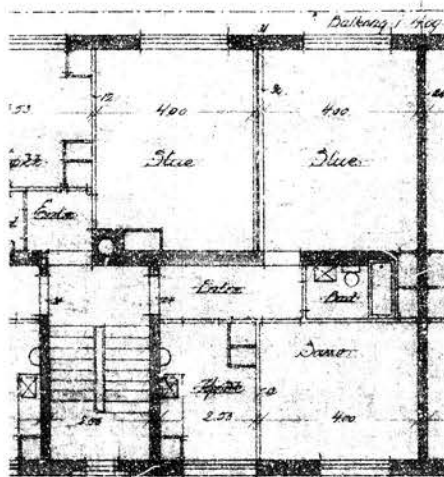

1:200

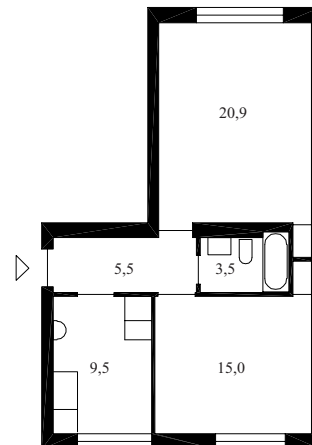

Adresse (g.nr./b.nr.) : Sarsgate 64-80, Tøyen / Sofienberg (229/127)
Arkitekt : Th. Chr. Hauff
Leilighetsfordeling : 305 : 4/4 - 24/3 - 189/2 - 88/1
Tegnet/byggemeldt : 1938
Typisk leilighet - BRA : 2 rom - 55,7 m²

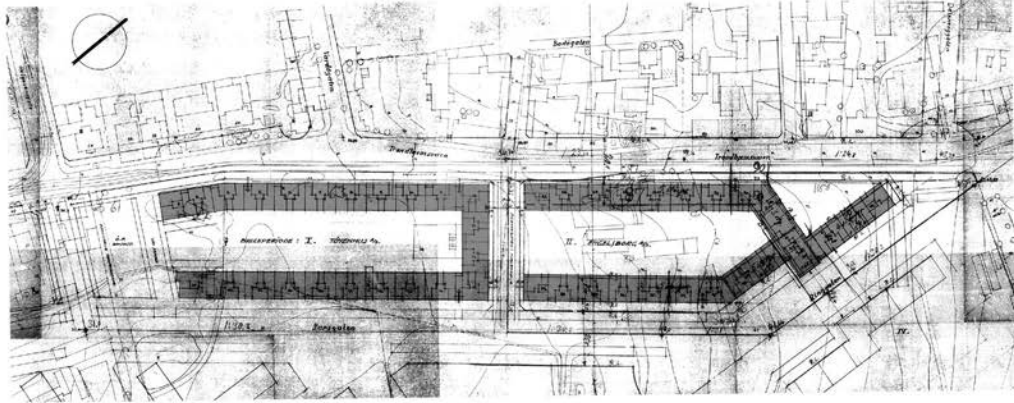

1:5000

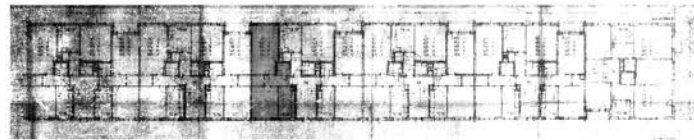

1:1000

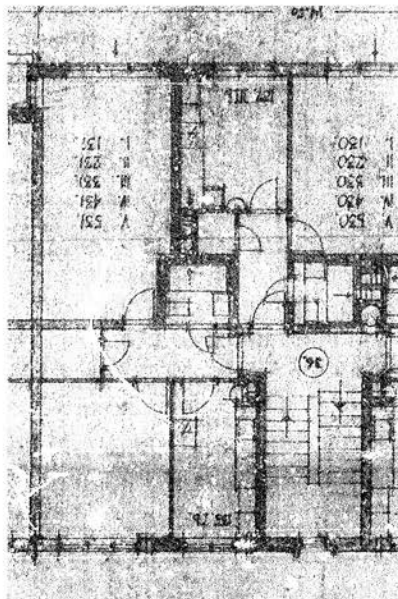

1:200

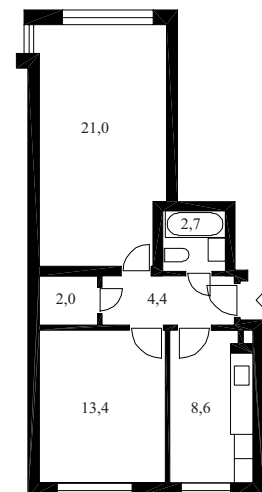

Adresse (g.nr./b.nr.) : Brockmannsgate 8-10, Bjølsen (222/63-65)
Arkitekt : Gunnar Øvergaard Jørgen
Leilighetsfordeling : 40 : 5/4 - 15/3 - 20/2
Tegnet/byggemeldt : 1939
Typisk leilighet - BRA : 3 rom - 74,9 m²

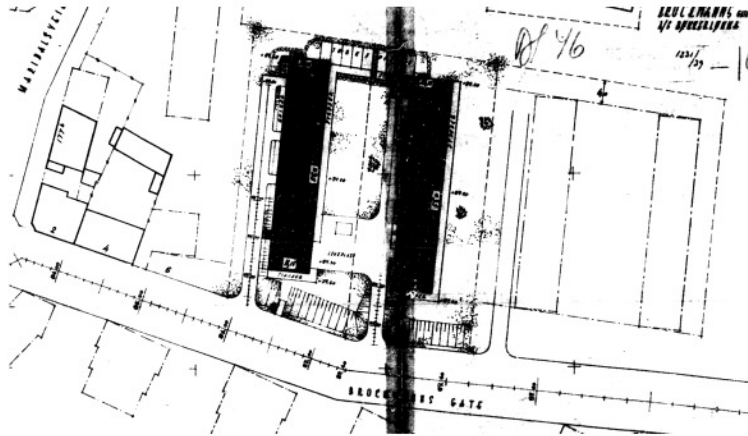

1:2000

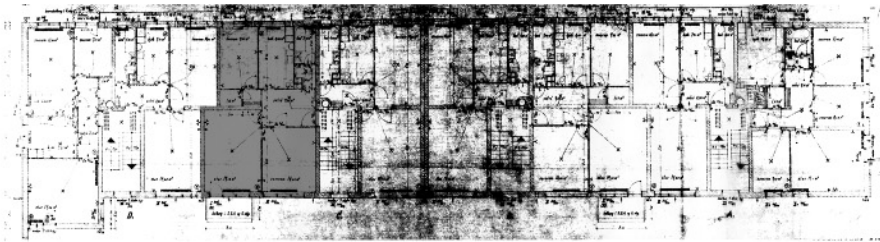

1:500

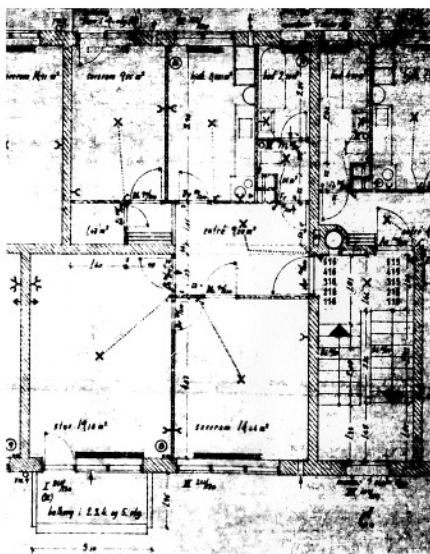

1:200

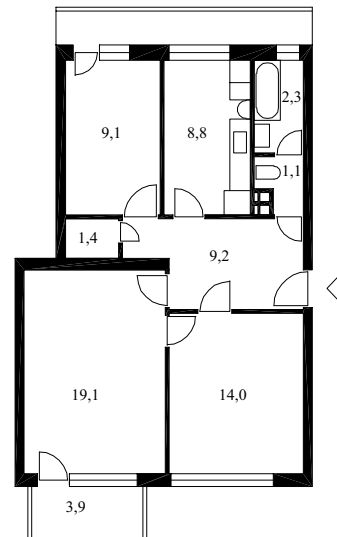

Adresse (g.nr./b.nr.) : Sandefjordgata 5, Sagene (221/181)
Arkitekt : Victor Schaulund
Leilighetsfordeling : 62 : 3/3 - 45/2 - 14/1
Tegnet/byggemeldt : 1939
Typisk leilighet - BRA : 2 rom - 55,4 m²

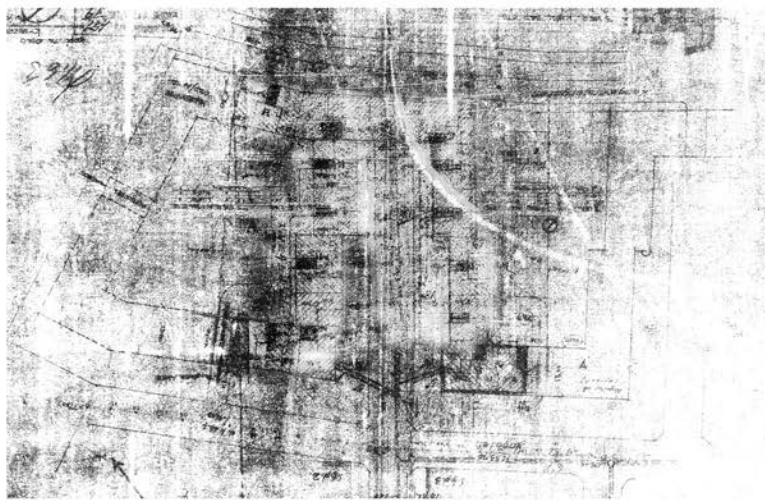

1:1000

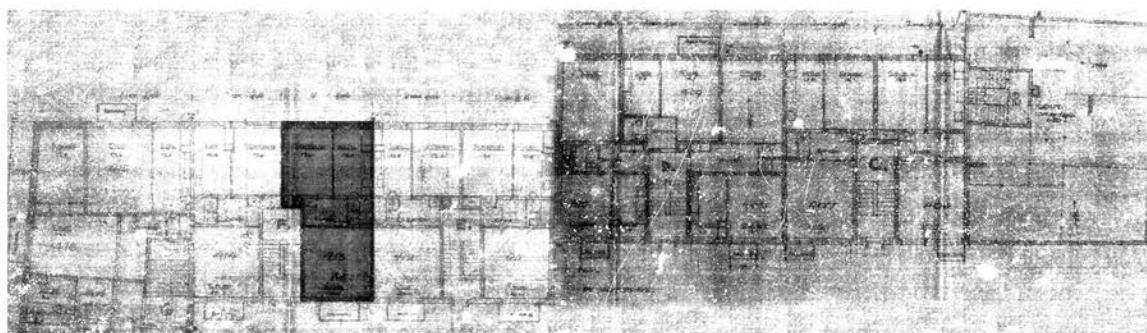

1:500

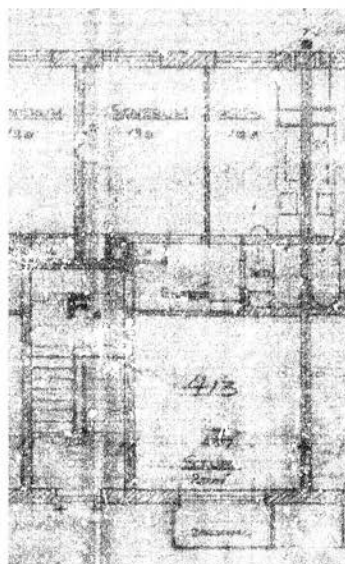

1:200

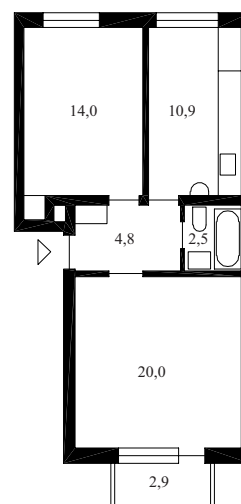

Adresse (g.nr./b.nr.) : Helgesensgate 76, Tøyen (229/26)
 Arkitekt : Victor Schaulund
 Leilighetsfordeling : 60 : 7/3 - 45/2 - 8/1
 Tegnet/byggemeldt : 1939
 Typisk leilighet - BRA : 2 rom - 77,2 m²

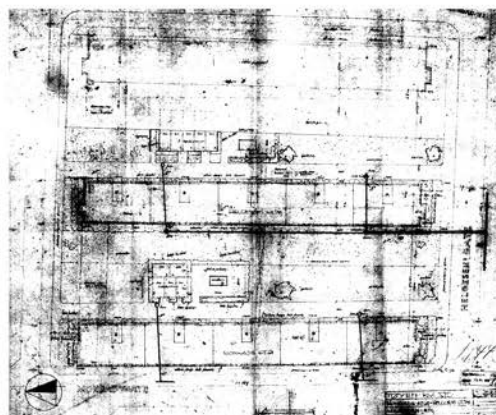

1:2000

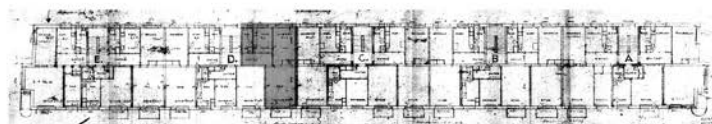

1:1000

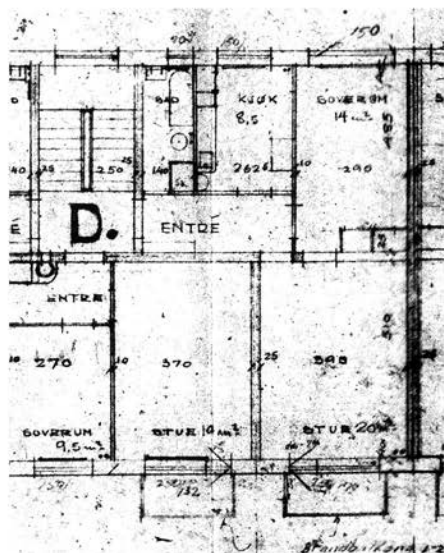

1:200

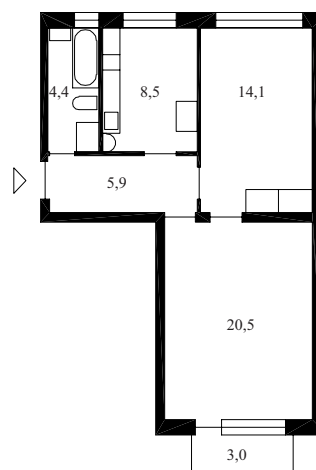

Adresse (g.nr./b.nr.) : Helgesensgate 78, Tøyen (229/26)
Arkitekt : Jens Selmer
Leilighetsfordeling : 48 : 24/3 - 24/2
Tegnet/byggemeldt : 1945
Typisk leilighet - BRA : 3 rom - 70,4 m²

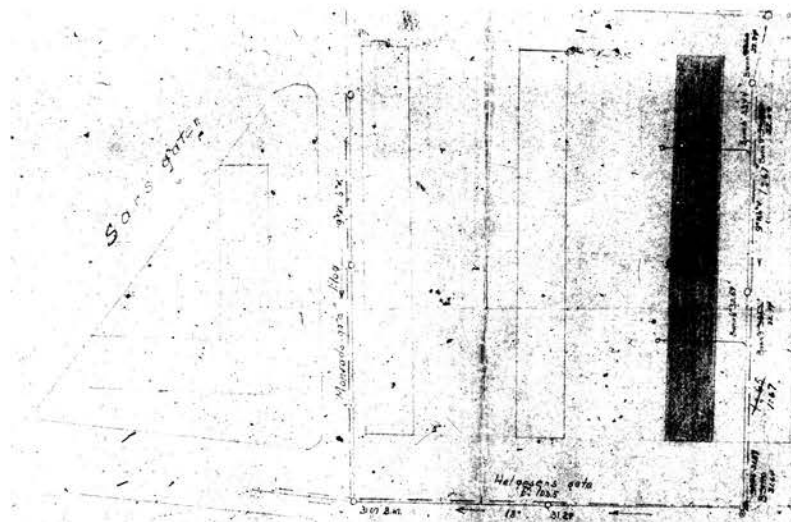

1:2000

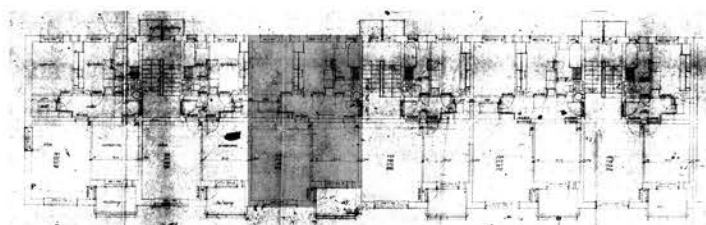

1:500

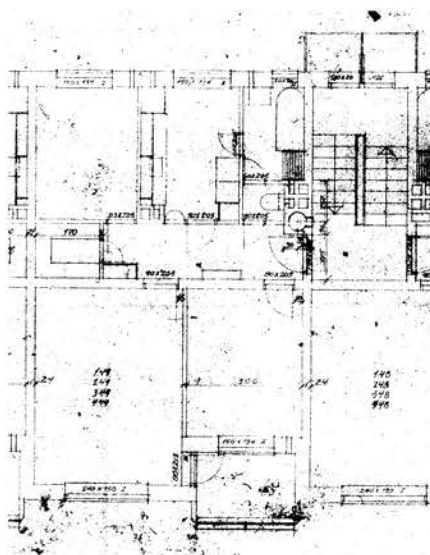

1:200

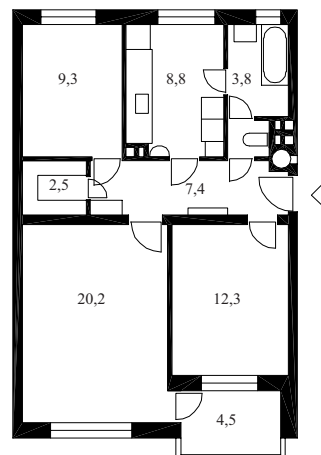

Adresse (g.nr./b.nr.) : Brockmannsgate 14, Sagene (222/67)
Arkitekt : Arne Pedersen & Reidar Lund
Leilighetsfordeling : 30 : 30/4
Tegnet/byggemeldt : 1946
Typisk leilighet - BRA : 4 rom - 69,2 m²

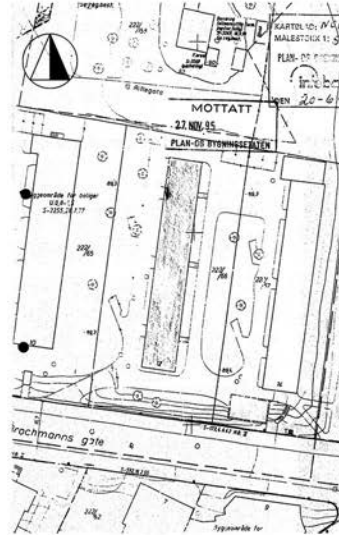

1:2000

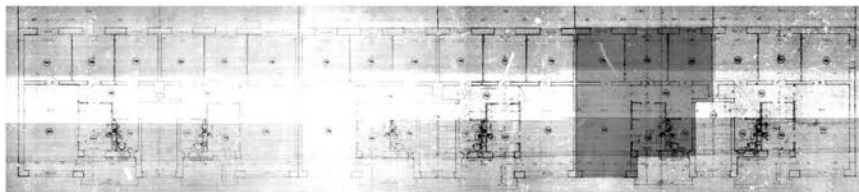

1:500

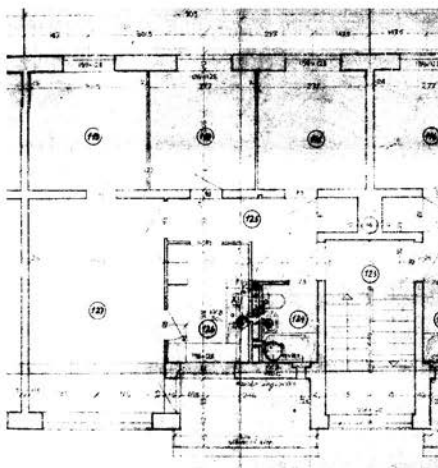

1:200

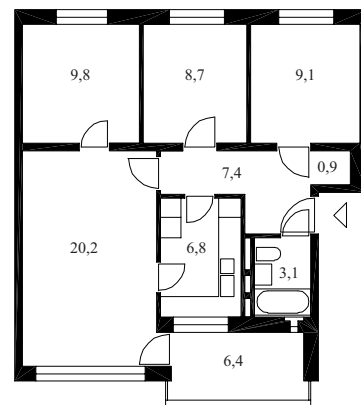

Adresse (g.nr./b.nr.) : Nordtvetveien 44-46 - blokk 1, Kalbakken (93/235)
Arkitekt : S. Narve Ludvigsen
Leilighetsfordeling : 12 : 12/3
Tegnet/byggemeldt : 1946
Typisk leilighet - BRA : 2 rom - 57,0 m²

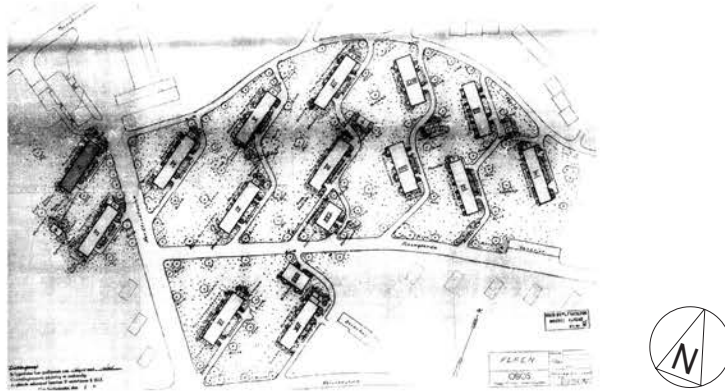

1:5000

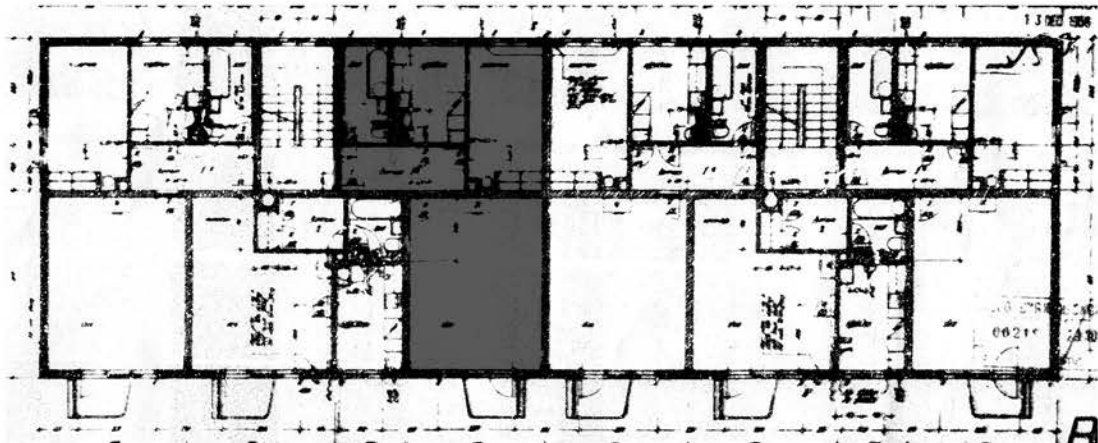

1:250

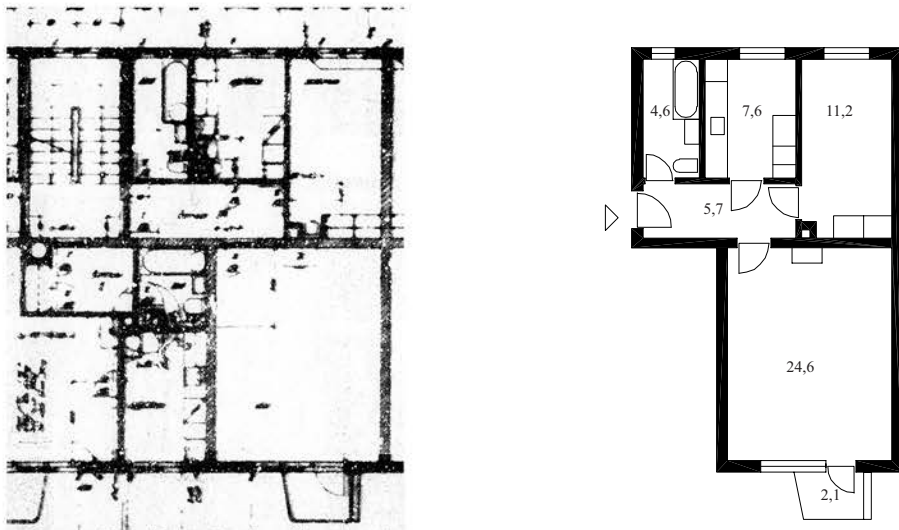

1:200

Adresse (g.nr./b.nr.) : Flaengrenda 1, 3, (5, 7, 9, 11, 13 & 15), Kalbakken (93/235)
Arkitekt : S. Narve Ludvigsen
Leilighetsfordeling : 48 : 48/3
Tegnet/byggemeldt : 1946
Typisk leilighet - BRA : 3 rom - 66,6 m²



1:5000

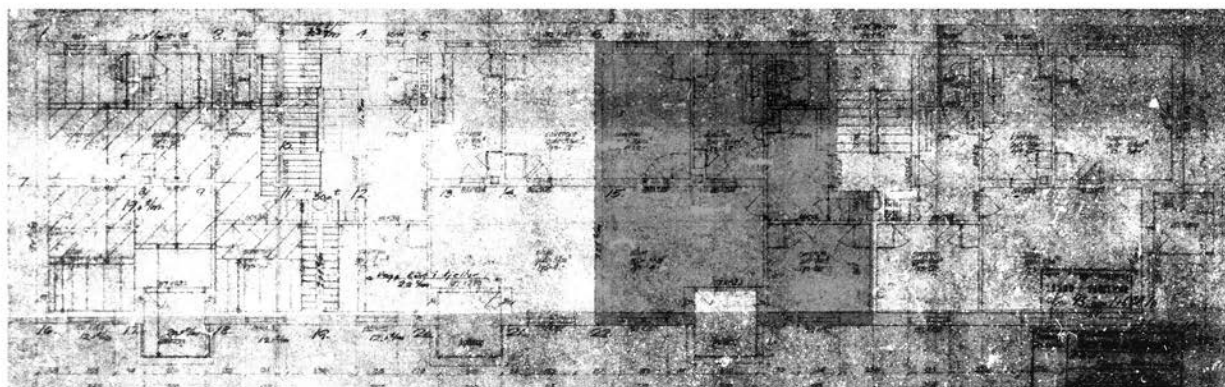

1:250

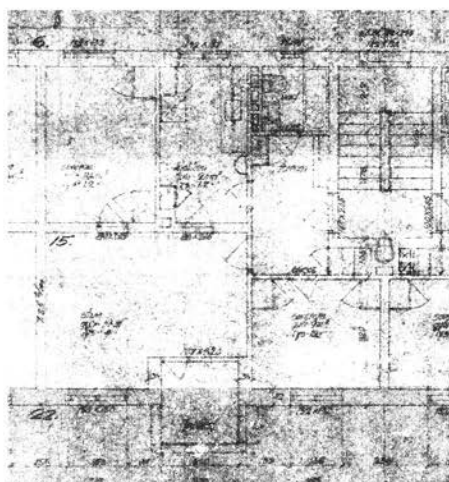

1:200

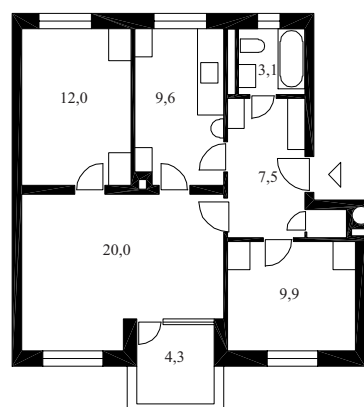

Adresse (g.nr./b.nr.) : Frydengate 1 & 3, Ola Narr / Carl Berner (229/4)
 Arkitekt : Hougen, Pedersen & Viksjø
 Leilighetsfordeling : 24 : 16/3 - 8/1
 Tegnet/byggemeldt : 1947
 Typisk leilighet - BRA : 3 rom - 69,7 m²

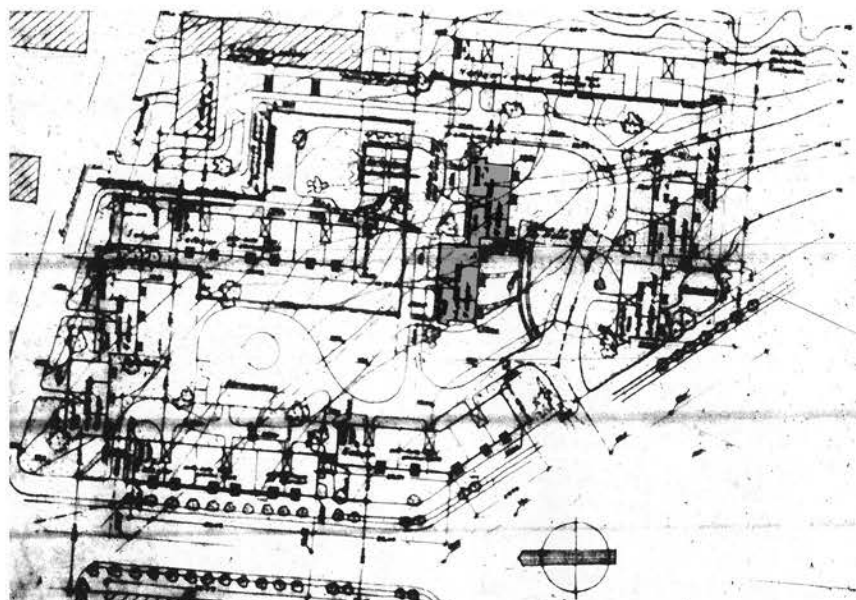

1:2000

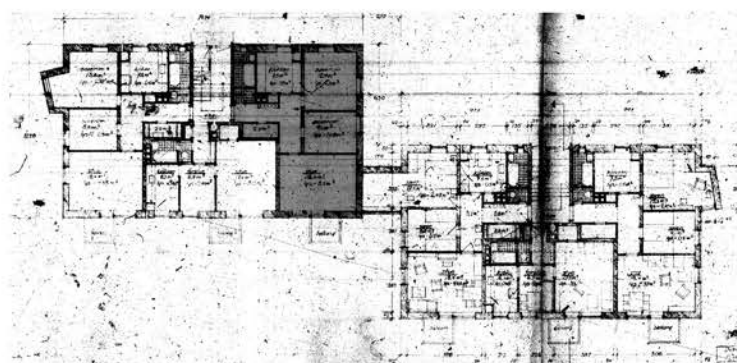

1:500

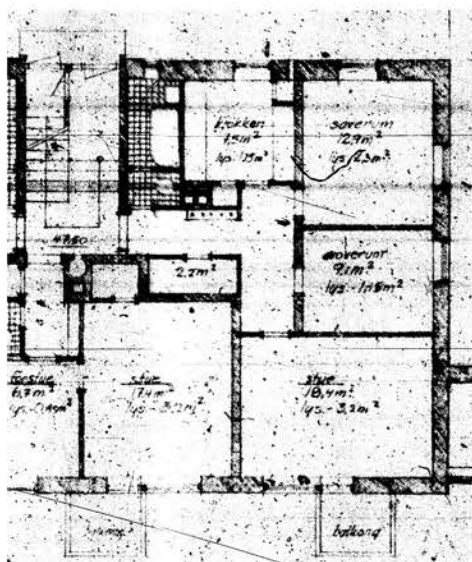

1:200

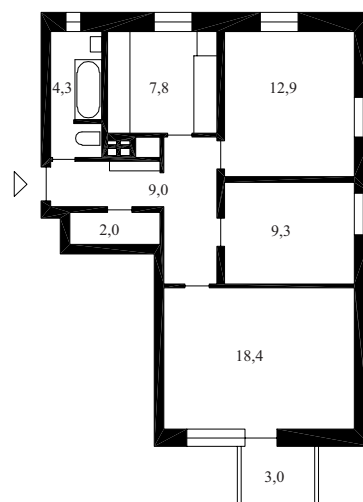

Adresse (g.nr./b.nr.) : Frydensgate 1-3, Ola Narr / Carl Berner (236/171)
Arkitekt : Haugen, Pedersen & Viksjø ("Ove Bangs tidligere kontor")
Leilighetsfordeling : 30 : 30/3
Tegnet/byggemeldt : 1945
Typisk leilighet - BRA : 3 rom - 71,4 m²

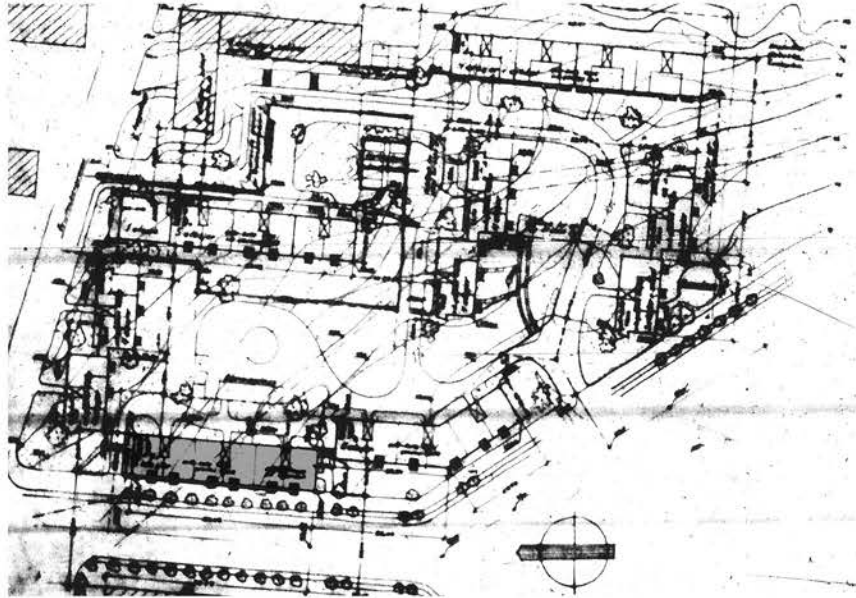

1:2000

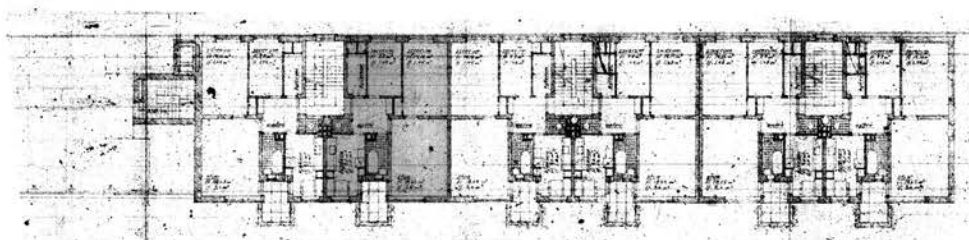

1:500

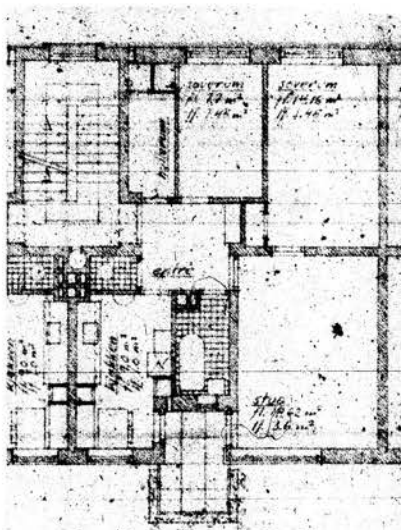

1:200

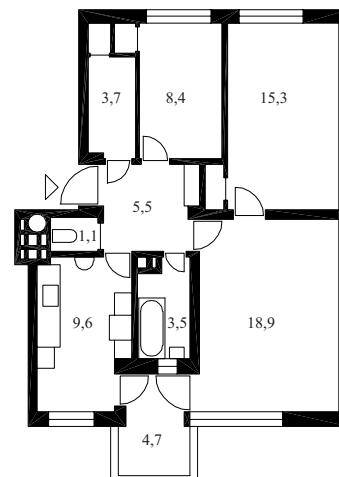

Adresse (g.nr/b.nr.) : Søren Jaabæks gate 10, Iladalen (219/271)
Arkitekt : Ragnar Nilsen
Leilighetsfordeling : 25 : 16/3 - 9/4
Tegnet/byggemeldt : 1945
Typisk leilighet - BRA : 3 rom - 61,0 m²

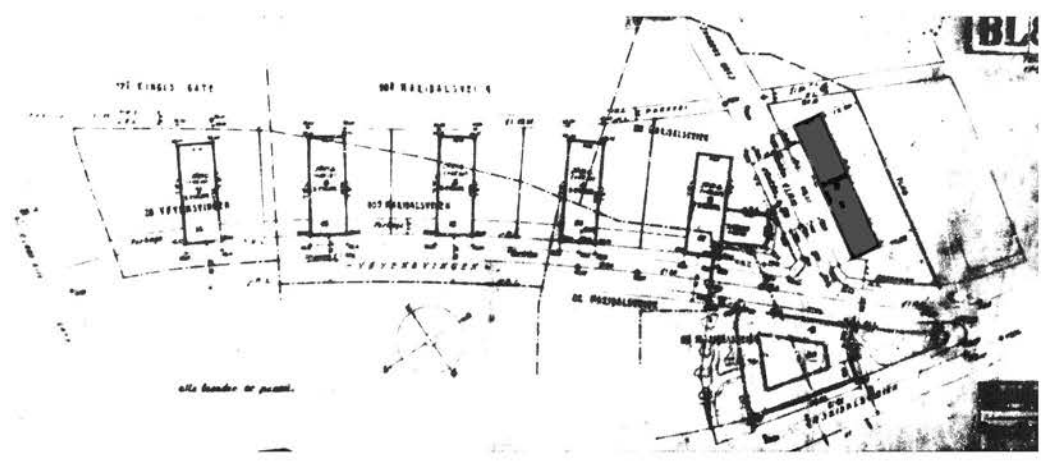

1:2000

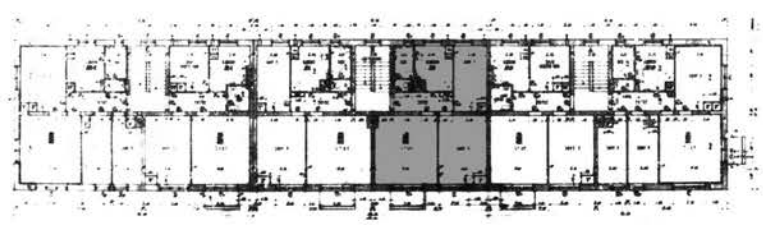

1:500

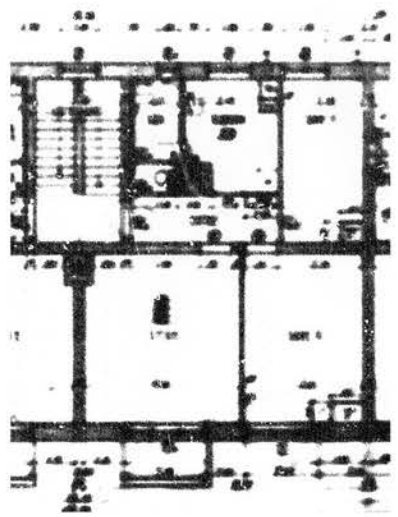

1:200

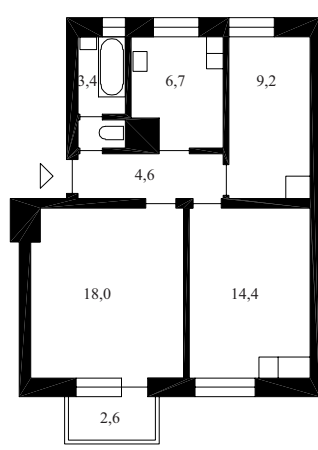

Adresse (g.nr/b.nr.) : Valhallveien 63-65, Ekeberg (236/171)
 Arkitekt : Ulf Nyquist
 Leilighetsfordeling : 12 : 12/3
 Tegnet/byggemeldt : 1946
 Typisk leilighet - BRA : 3 rom - 63,8 m²

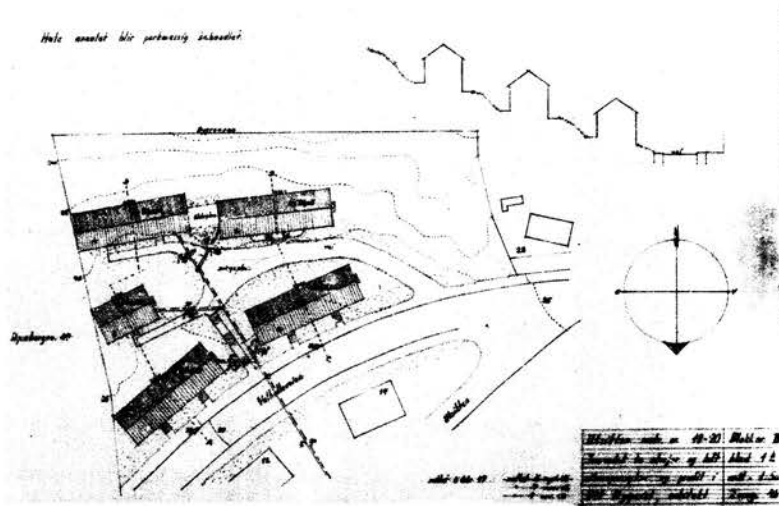

1:2000

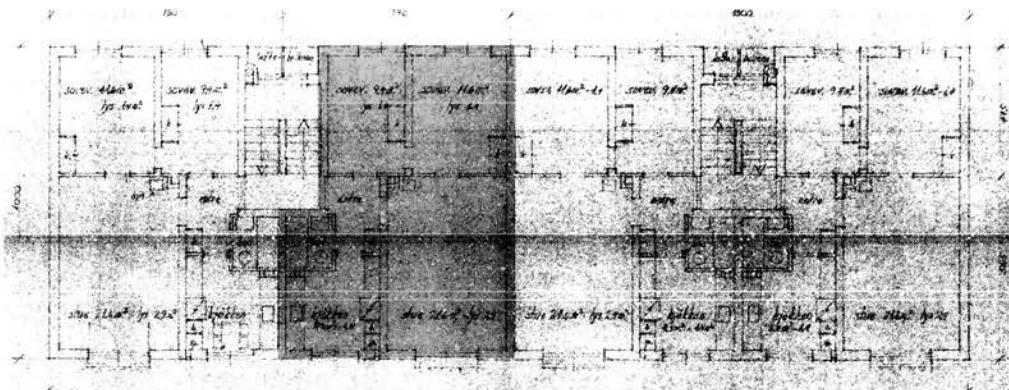

1:250

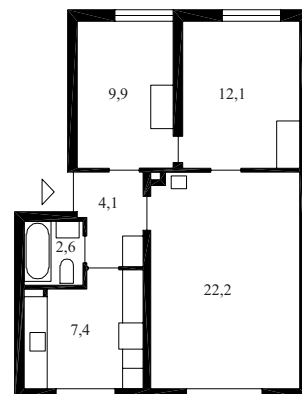
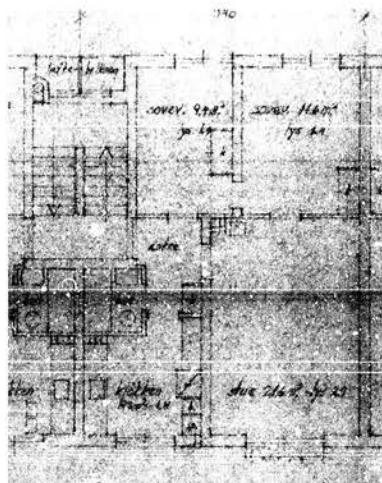

1:200

Adresse (g.nr./b.nr.) : Birch - Reichenwalds gate 3, Storo (76/182)
Arkitekt : Helge Hoel - Normann Mugaas - Kjell Aastorp
Leilighetsfordeling : 24 : 24/2
Tegnet/byggemeldt : 1946
Typisk leilighet - BRA : 2 rom - 53,4 m²

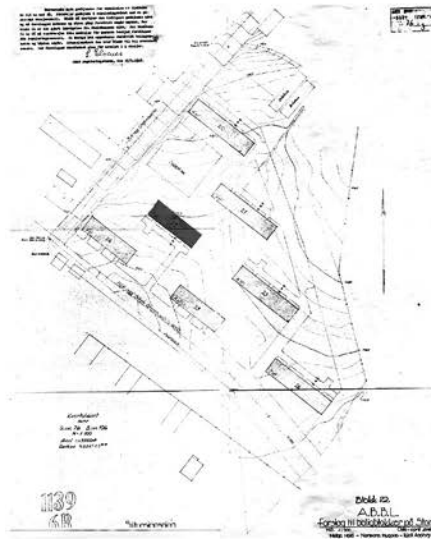

1:5000

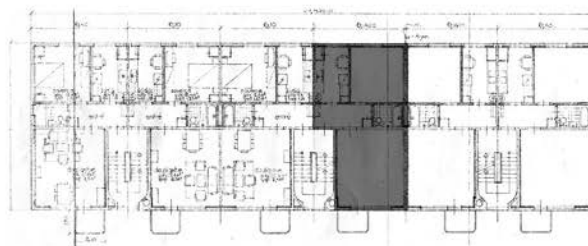

1:500

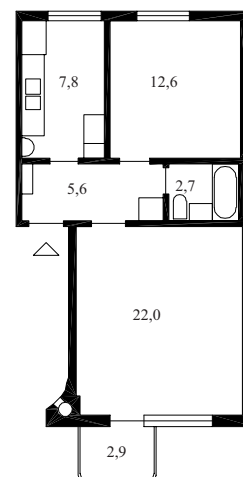
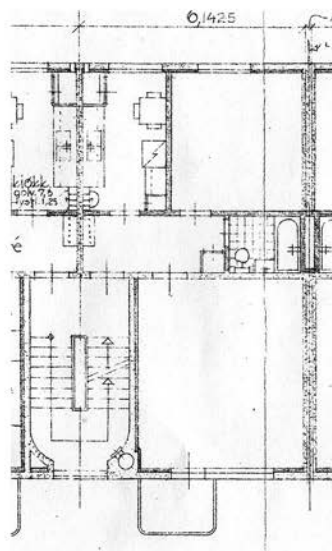

1:200

Adresse (g.nr./b.nr.) : Birch-Reichenwaldsgate 35-45, Storo (76/182)
Arkitekt : Helge Hoel - Normann Mugaas - Kjell Aastorp
Leilighetsfordeling : 24 : 8/4 - 16/3
Tegnet/byggemeldt : 1946
Typisk leilighet - BRA : 3 rom - 61,7 m²

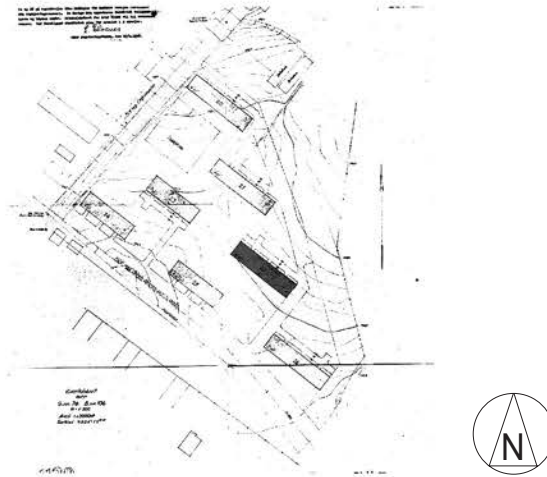

1:5000

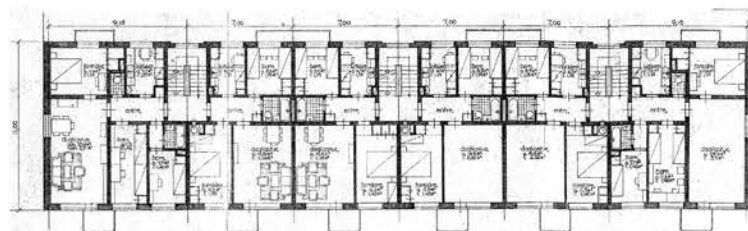

1:500

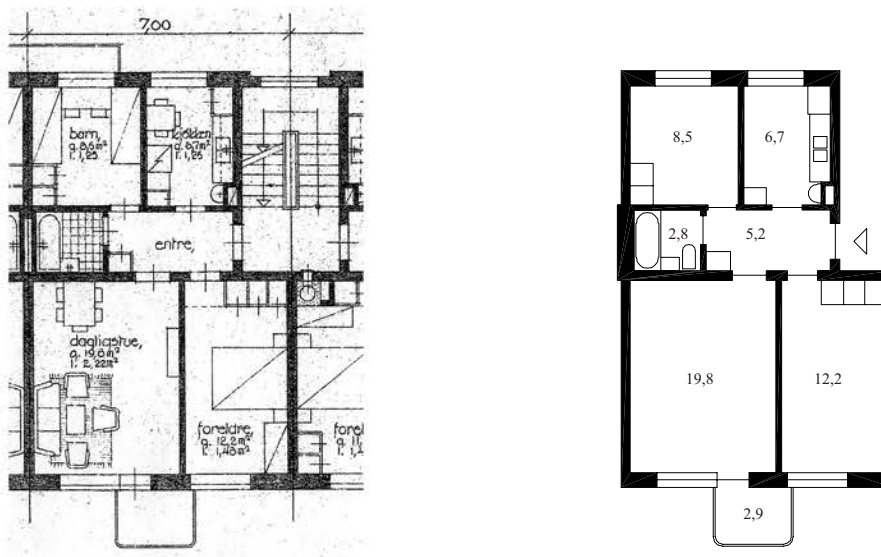

1:200

Adresse (g.nr./b.nr.) : Slåtteveien 2, Haugenstua / Høybråten (107/383)
Arkitekt : Ola M. Sandvik & co
Leilighetsfordeling : 24 : 24/3
Tegnet/byggemeldt : 1947
Typisk leilighet - BRA : 3 rom - 69,5 m²

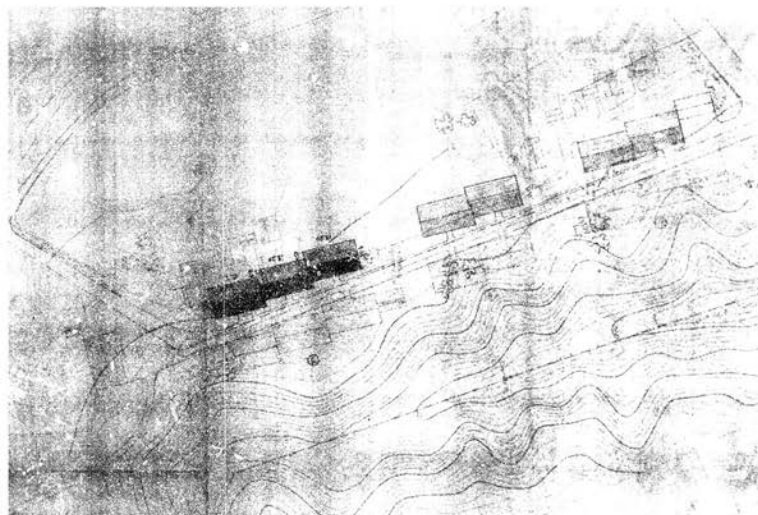

1:2000

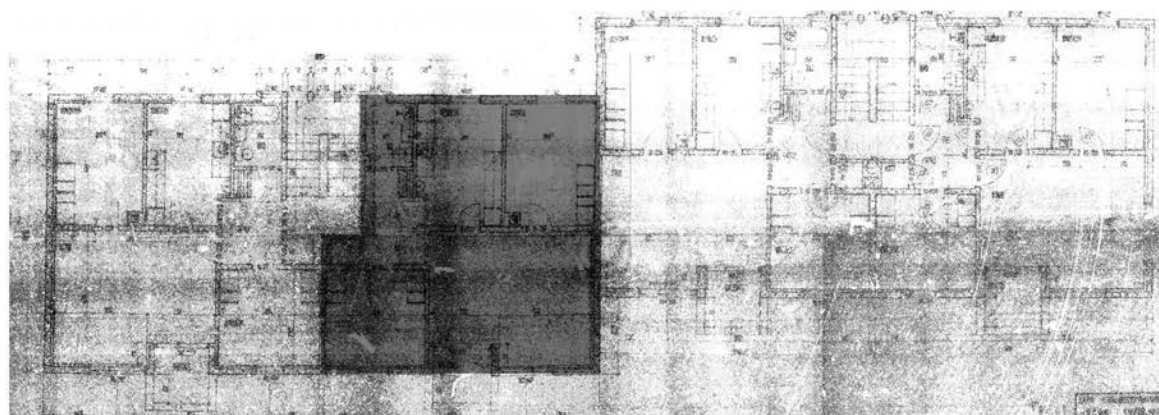

1:250

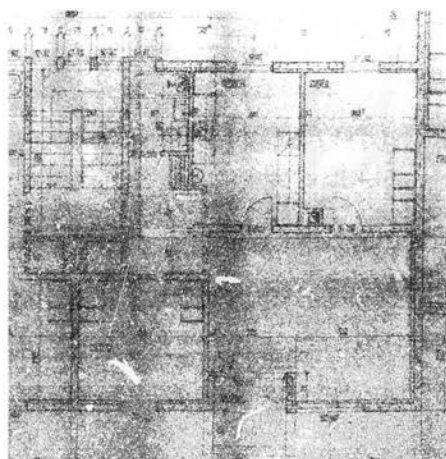

1:200

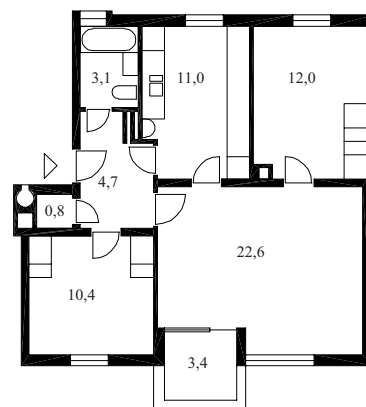

Adresse (g.nr./b.nr.) : Gaustadveien 15, Gaustad (42/53)
Arkitekt : H. O. Elgethun
Leilighetsfordeling : 13
Tegnet/byggemeldt : 1947
Typisk leilighet - BRA : 3 rom - 69,7 m²

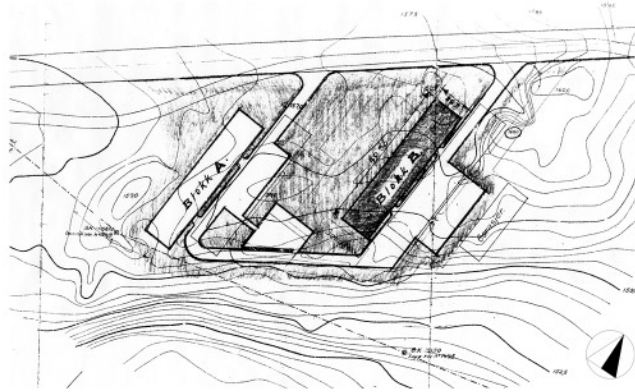

1:2000

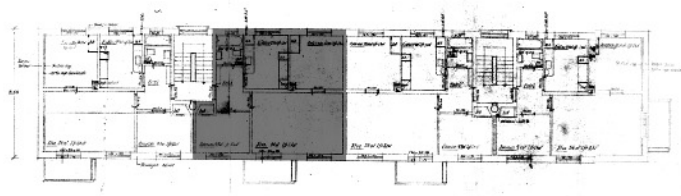

1:500

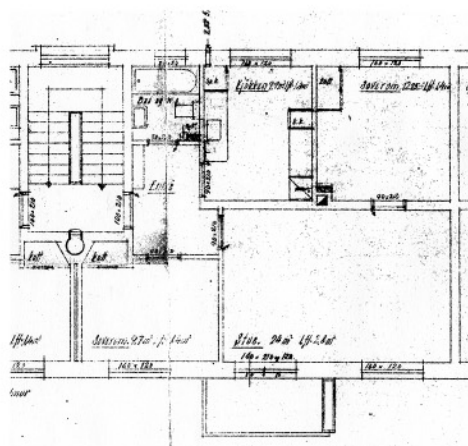

1:200

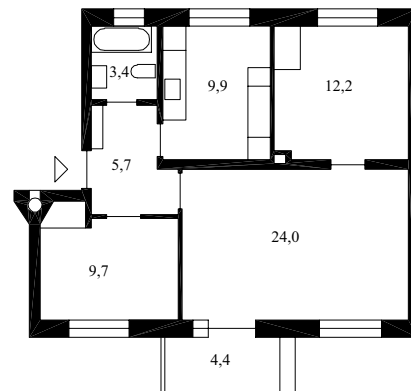

Adresse (g.nr./b.nr.) : Etterstadsletta 7, 9 & 11, Etterstad (237/8)
Arkitekt : Dagfinn Morseth & Mads Wiel Gedde
Leilighetsfordeling : 42 : 24/3 - 18/4
Tegnet/byggemeldt : 1948
Typisk leilighet - BRA : 3 rom - 60,3 m²

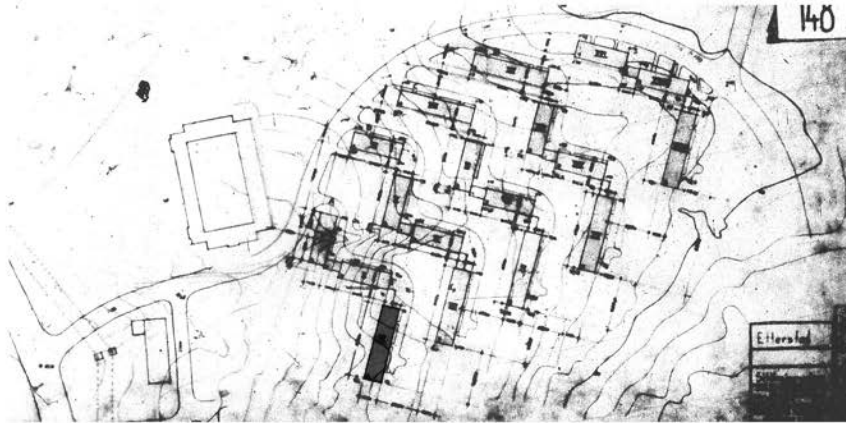

1:5000

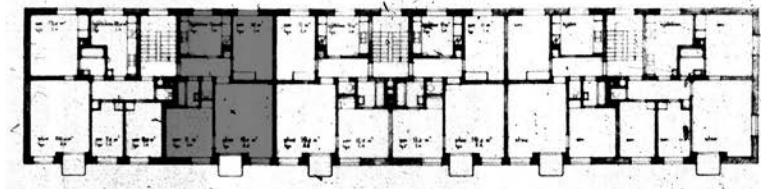

1:500

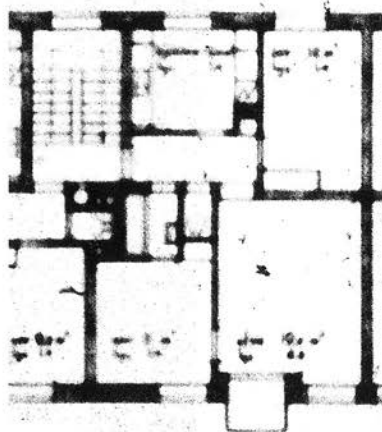

1:200

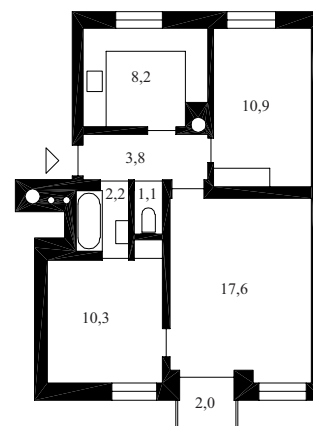

Adresse (g.nr./b.nr.) : Enoksvei 2-8, Ekeberg (134/6)
Arkitekt : S. Narve Ludvigsen
Leilighetsfordeling : 12 : 12/3
Tegnet/byggemeldt : 1946
Typisk leilighet - BRA : 3 rom - 66,1 m²

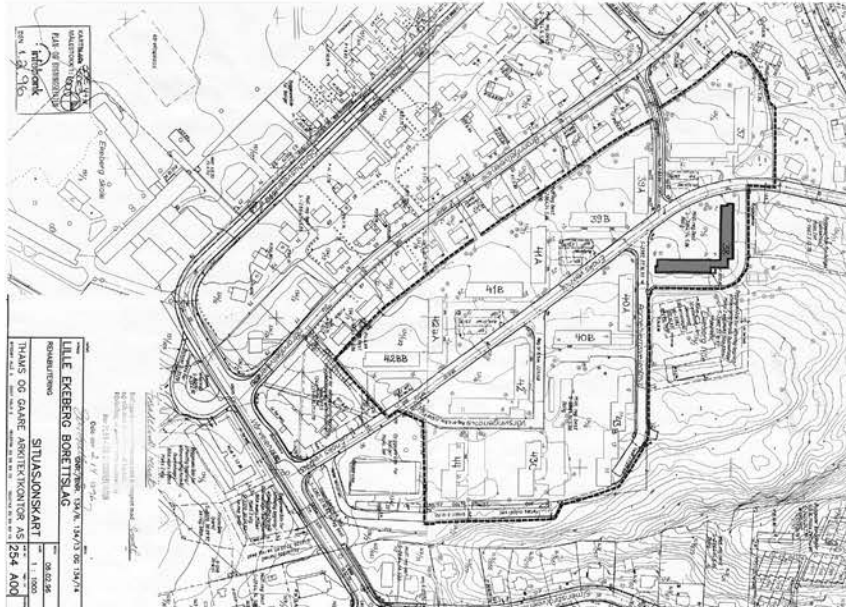

1:5000



1:500

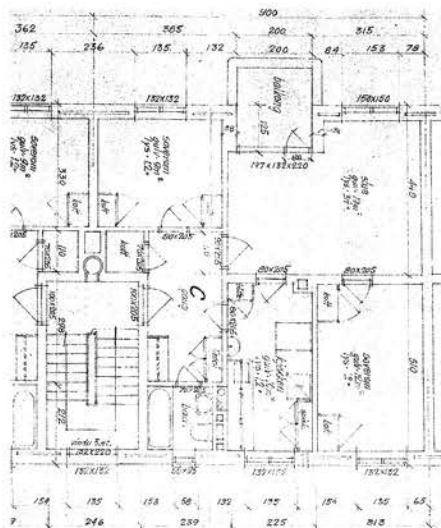

1:200

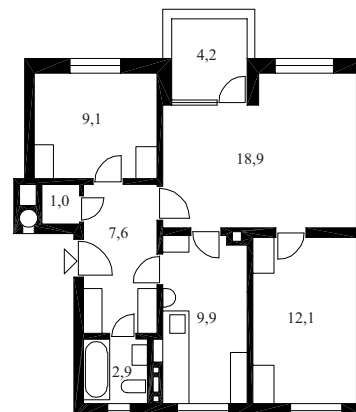

Adresse (g.nr./b.nr.) : Bergljotsvei 9 A, B & C, Keyserløkka (128/30)
Arkitekt : Frode Rinnan, Olav Tveten & Kjell Colbjørnsen
Leilighetsfordeling : 24
Tegnet/byggemeldt : 1947
Typisk leilighet - BRA : 3 rom - 68,1 m²

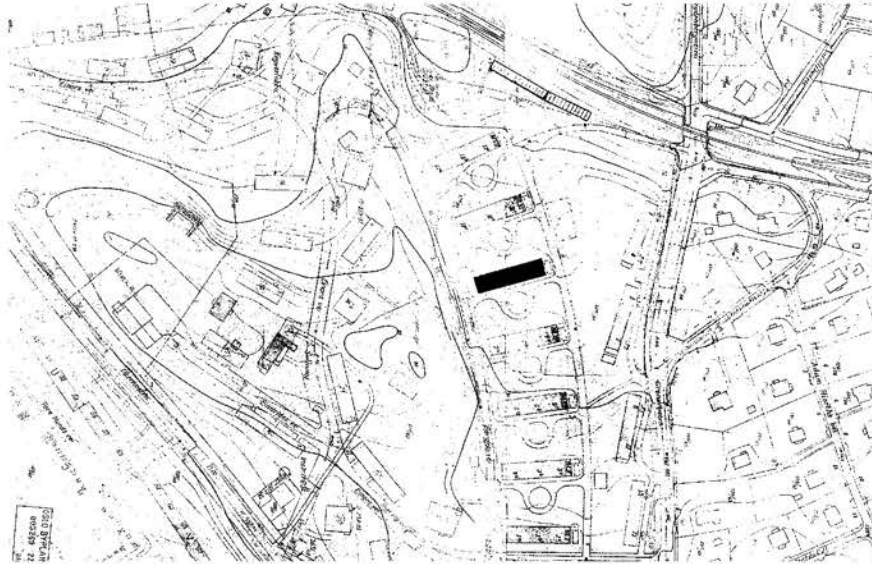

1:5000

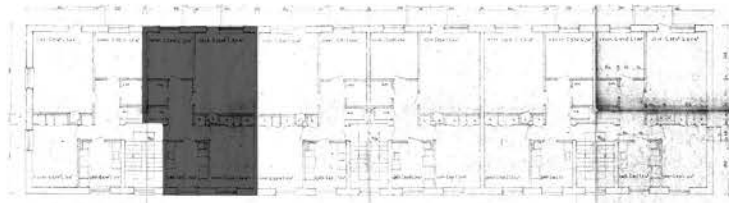

1:500

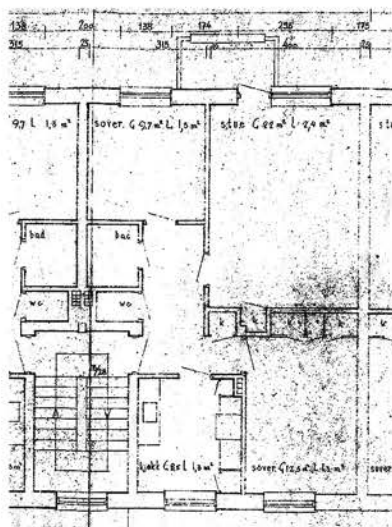

1:200

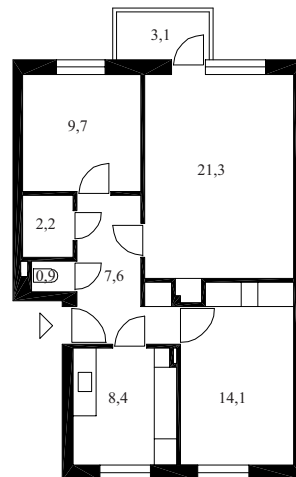

Adresse (g.nr./b.nr.) : Etterstadsletta 47-49, Etterstad (237/16)
Arkitekt : Morseth & Wiel Gedde
Leilighetsfordeling : 27 : 25/3 - 2/2
Tegnet/byggemeldt : 1947
Typisk leilighet - BRA : 3 rom - 76,4 m²

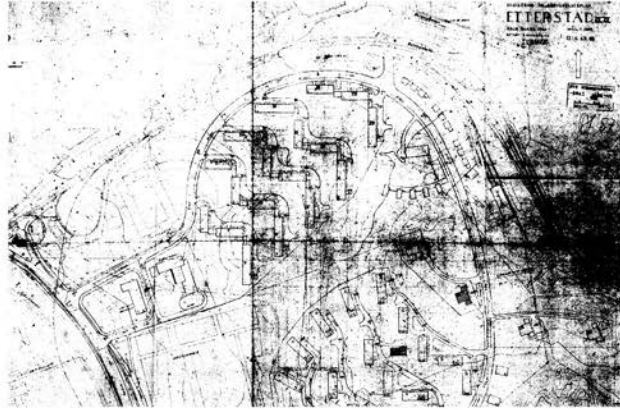

1:10000

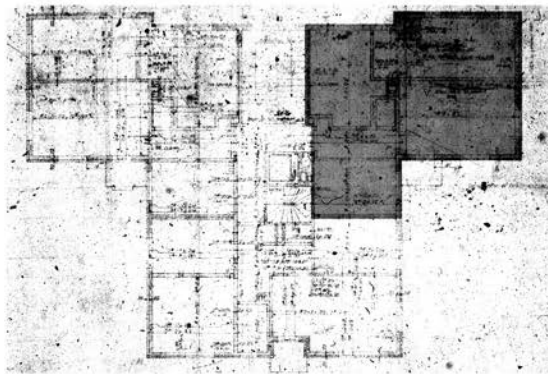

1:500

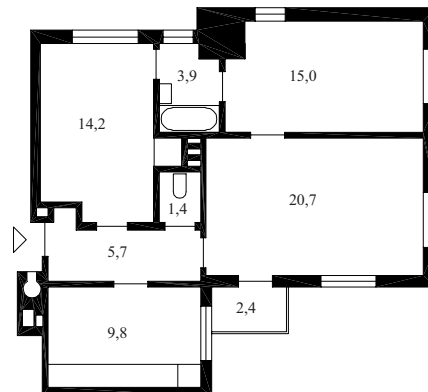
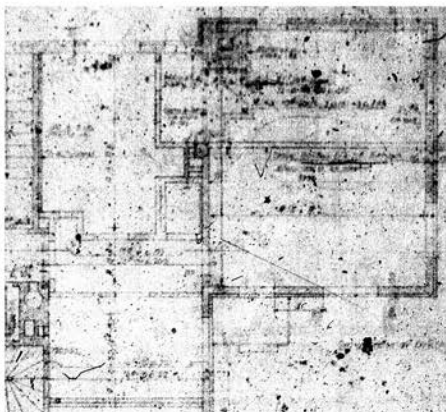

1:200

Adresse (g.nr./b.nr.) : Nygårds terrasse 2 - 4, Tåsen (58/170)
 Arkitekt : Henrik Nissen & Gunnar Brynning
 Tegnet/byggemeldt : 1949
 Typisk leilighet - BRA : 3 rom - 70,3 m²

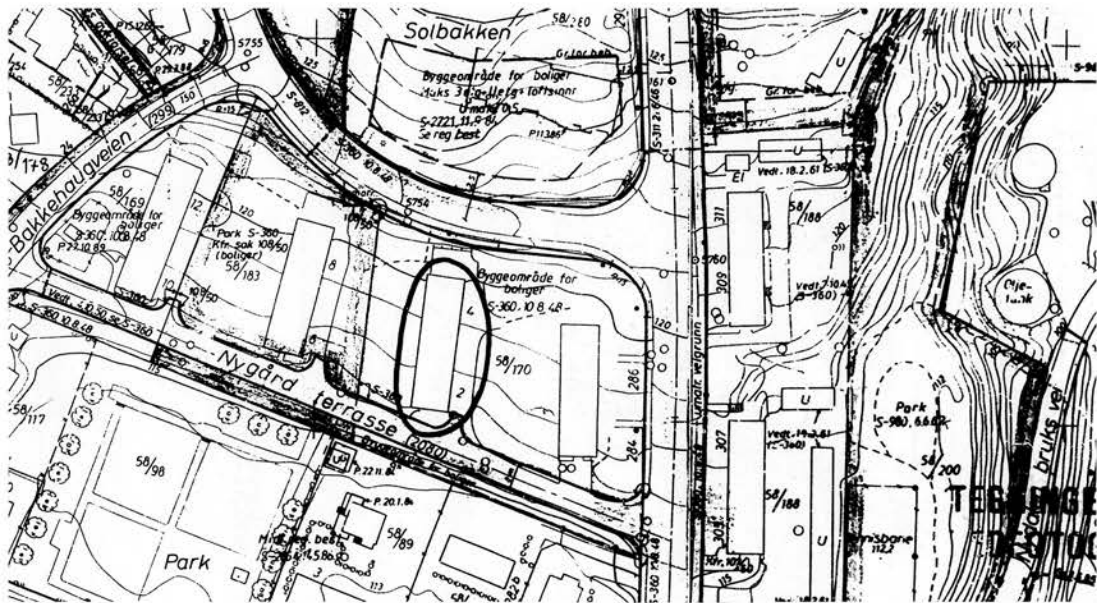

1:2000

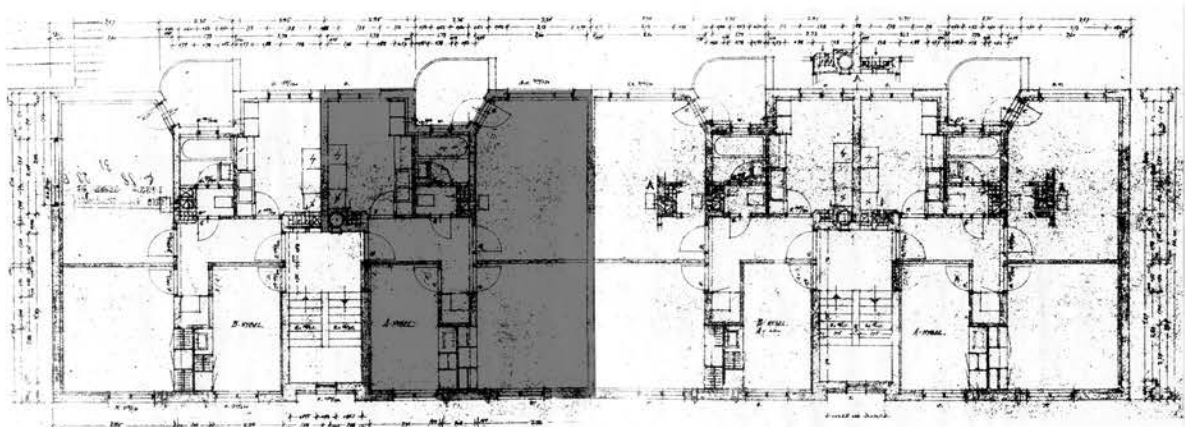

1:250

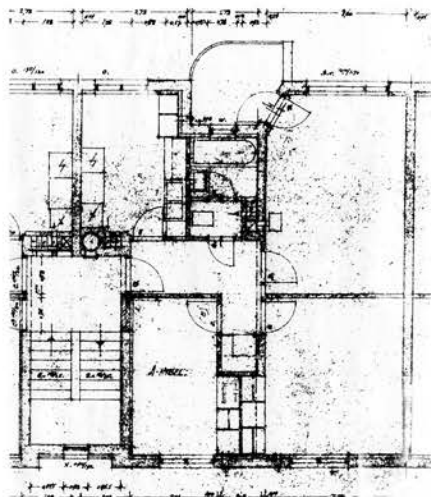

1:200

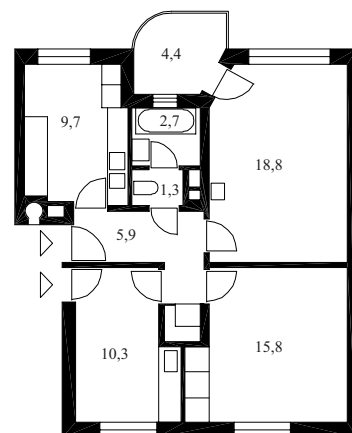

Adresse (g.nr./b.nr.) : Kjelsåsveien 10 A, B & C, Disen / Storo (79/31)
 Arkitekt : Rinnan, Tveten & Colbjørnsen
 Leilighetsfordeling : 18 : 3/2 - 15/1
 Tegnet/byggemeldt : 1948
 Typisk leilighet - BRA : 1 rom - 39,9 m²

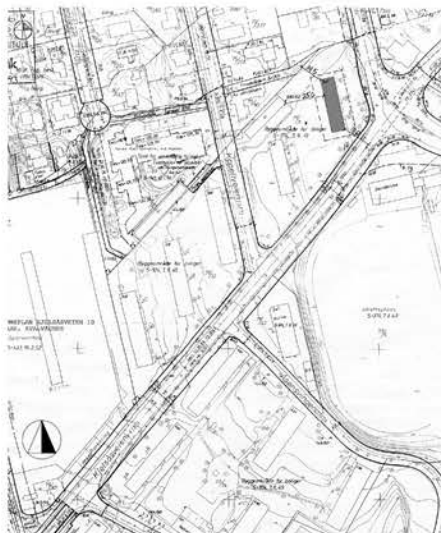

1:5000

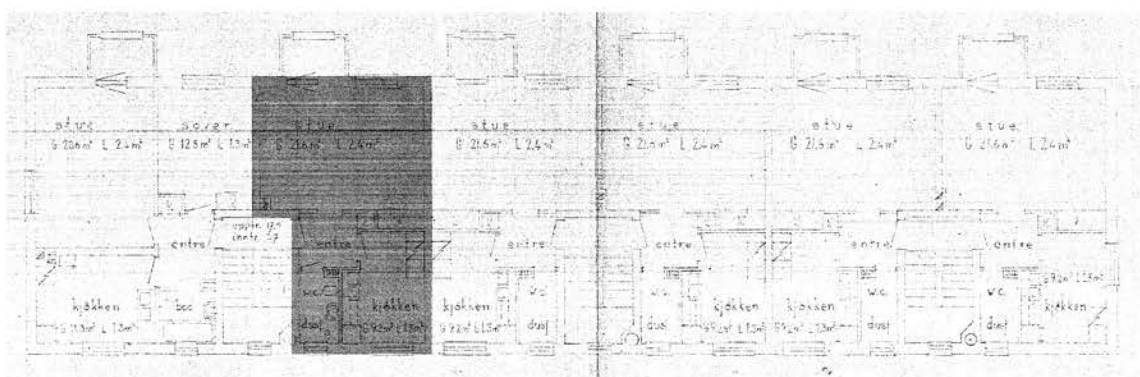

1:250

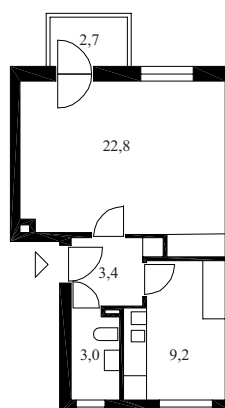
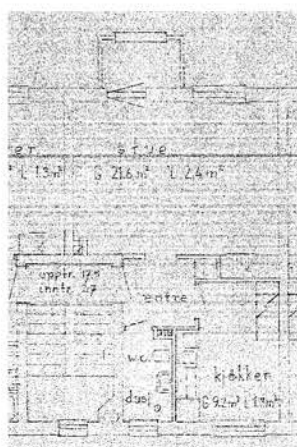

1:200

Adresse (g.nr./b.nr.) : Etterstadsletta 55, Etterstad (237/18)
Arkitekt : Morseth & Wiel Gedde
Tegnet/byggemeldt : 1948
Typisk leilighet - BRA : 3 rom - 66,8 m²

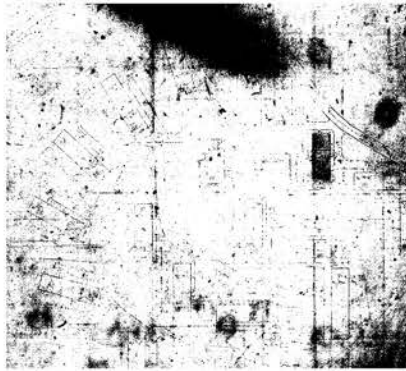

1:5000

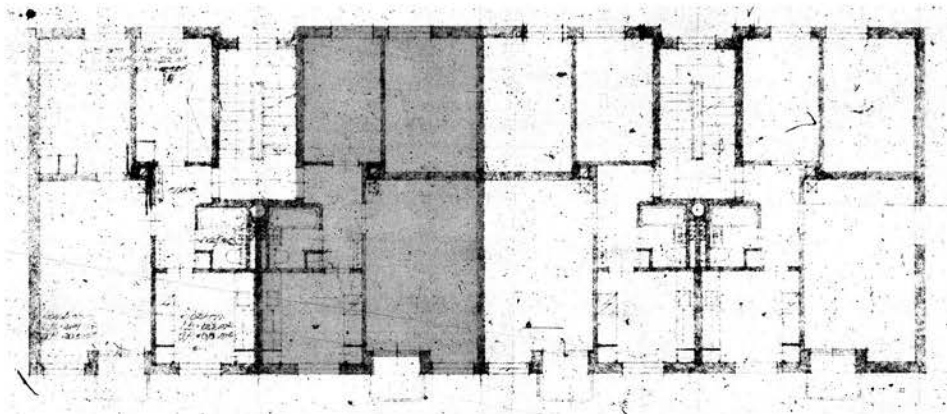

1:250

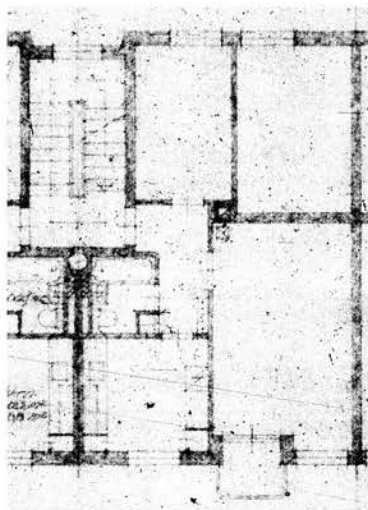

1:200

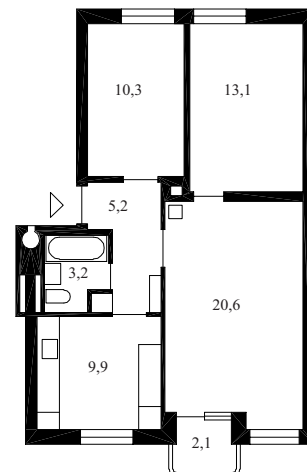

Adresse (g.nr./b.nr.) : Frederikke Qvamsgate 13-21, Ila / Gamle Aker (218/3)
Arkitekt : Edgar Smith Berentsen
Leilighetsfordeling : 43 : 43/3
Tegnet/byggemeldt : 1949
Typisk leilighet - BRA : 3 rom - 73,8 m²

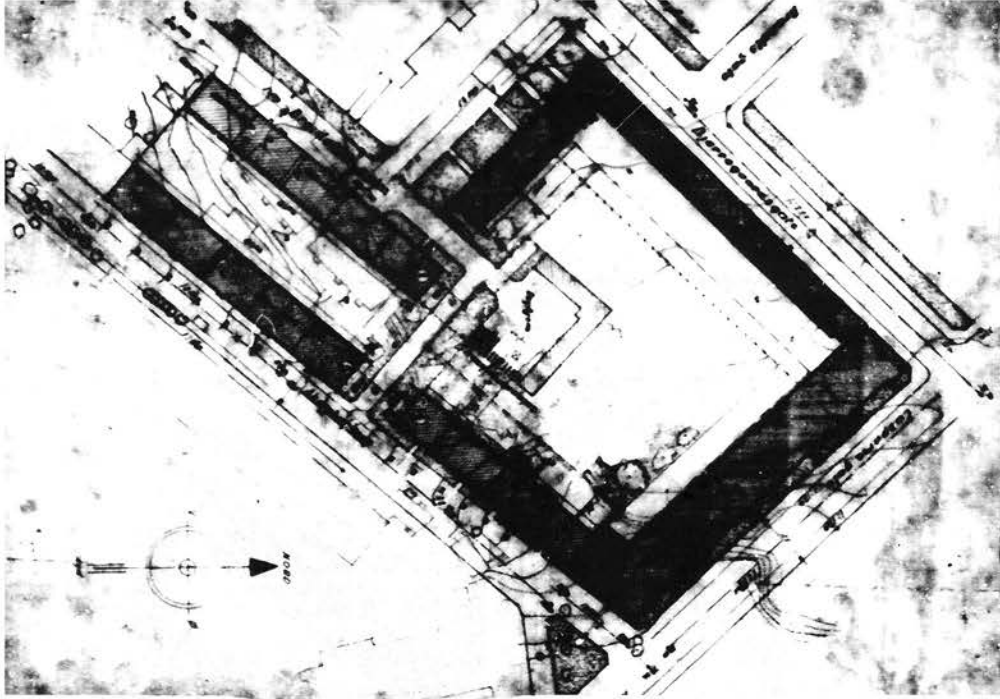

1:2000

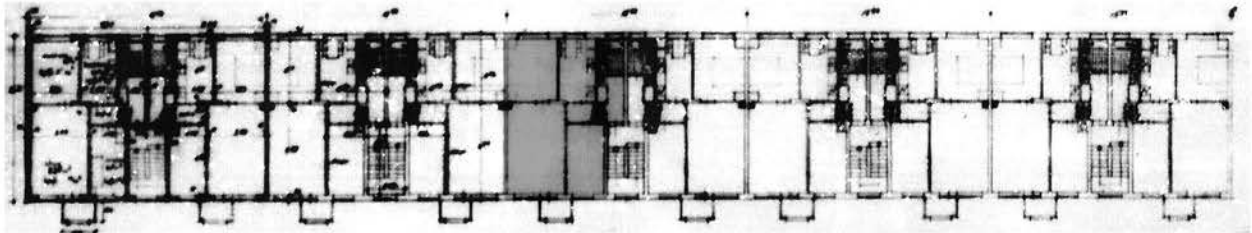

1:500

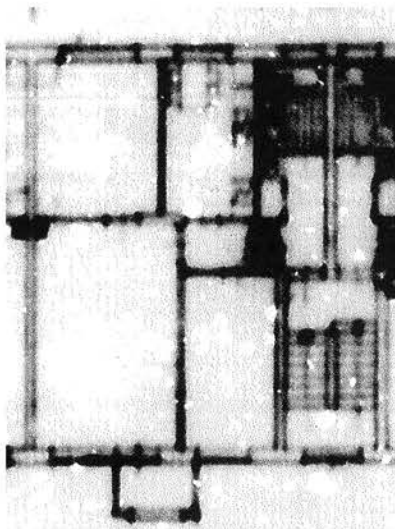

1:200

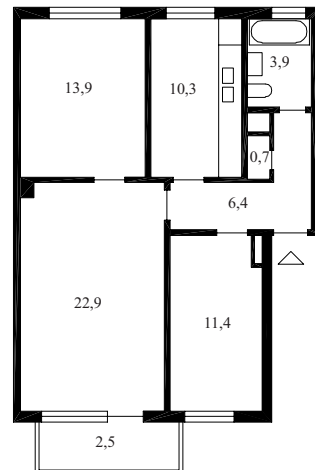

Adresse (g.nr./b.nr.) : Edvard Griegs allè, Sandaker (224/249+)
Arkitekt : Oslo byarkitektkontor
Leilighetsfordeling : 16 : 16/3
Tegnet/byggemeldt : 1949
Typisk leilighet - BRA : 3 rom - 70,7 m²

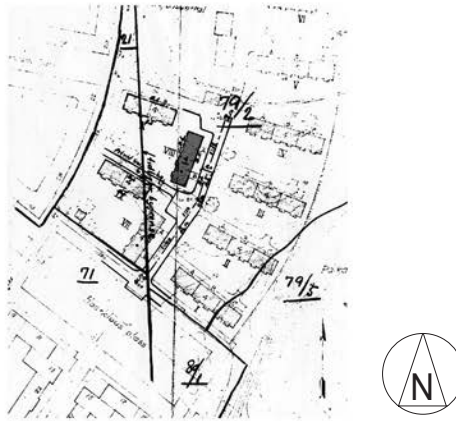

1:5000

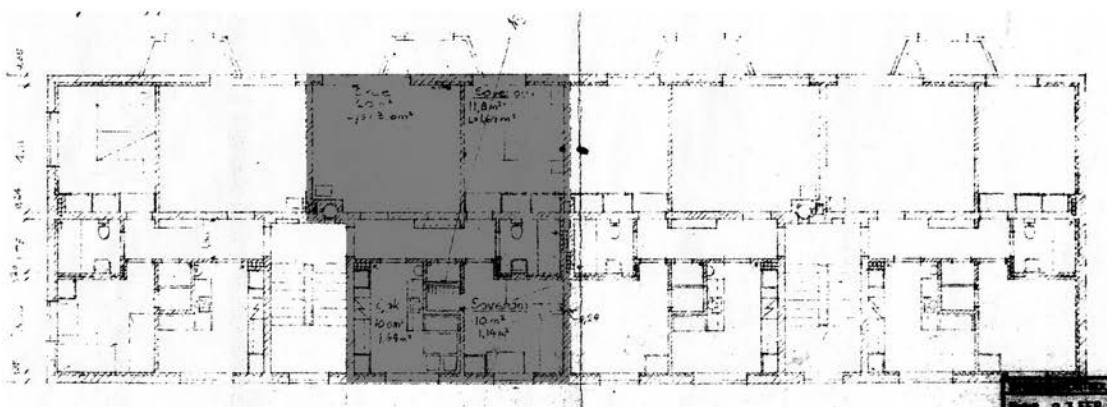

1:250

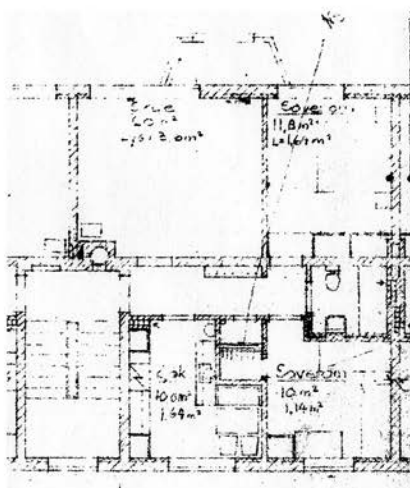

1:200

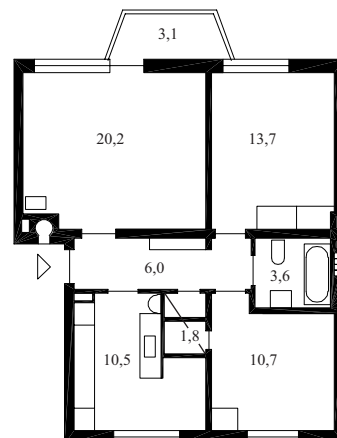

Adresse (g.nr./b.nr.) : Einars vei 2-4, Keyserløkka (128/42)
Arkitekt : Rinnan - Tveten - Colbjørnsen
Leilighetsfordeling : 18 : 6/3 - 6/2 - 6/1
Tegnet/byggemeldt : 1949
Typisk leilighet - BRA : 2 rom - 54,7 m²

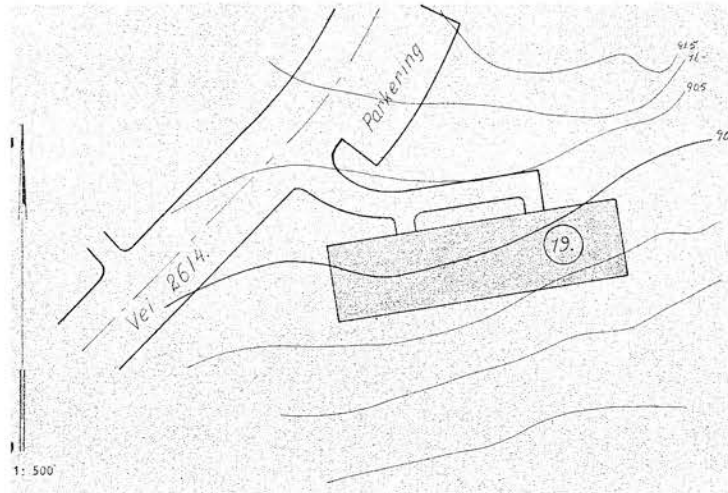

1:1000

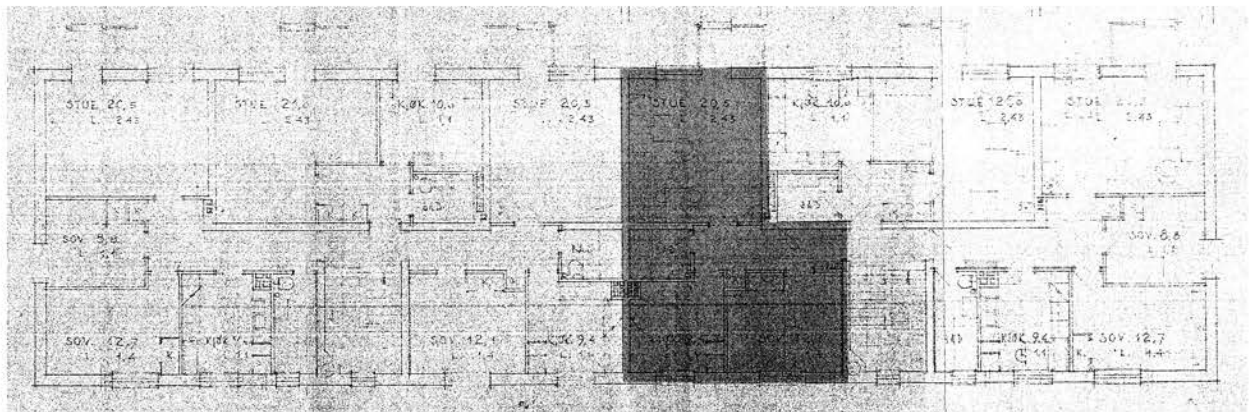

1:250

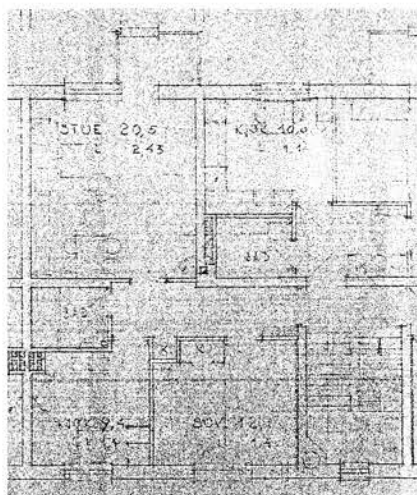

1:200

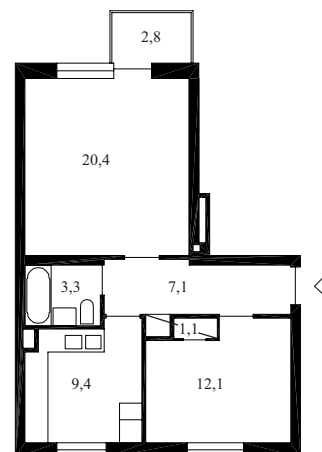

Adresse (g.nr./b.nr.) : Einars vei 2-4, Keyserløkka (128/42)
Arkitekt : Rinnan - Tveten - Colbjørnsen
Leilighetsfordeling : 18 : 6/3 - 6/2 - 6/1
Tegnet/byggemeldt : 1949
Typisk leilighet - BRA : 3 rom - 69,7 m²

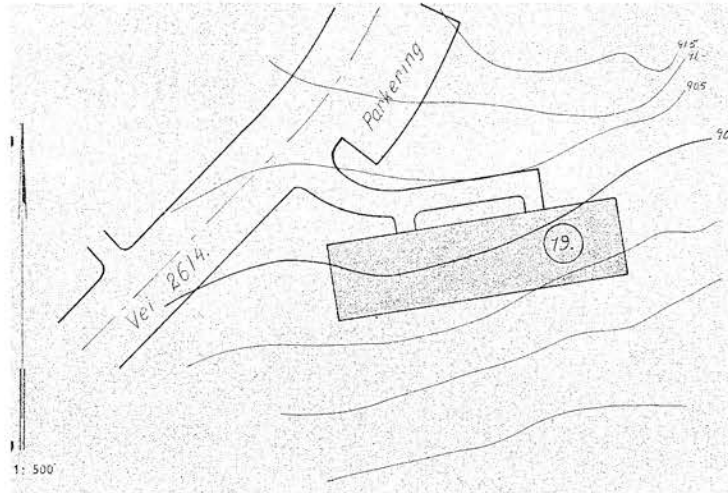

1:1000

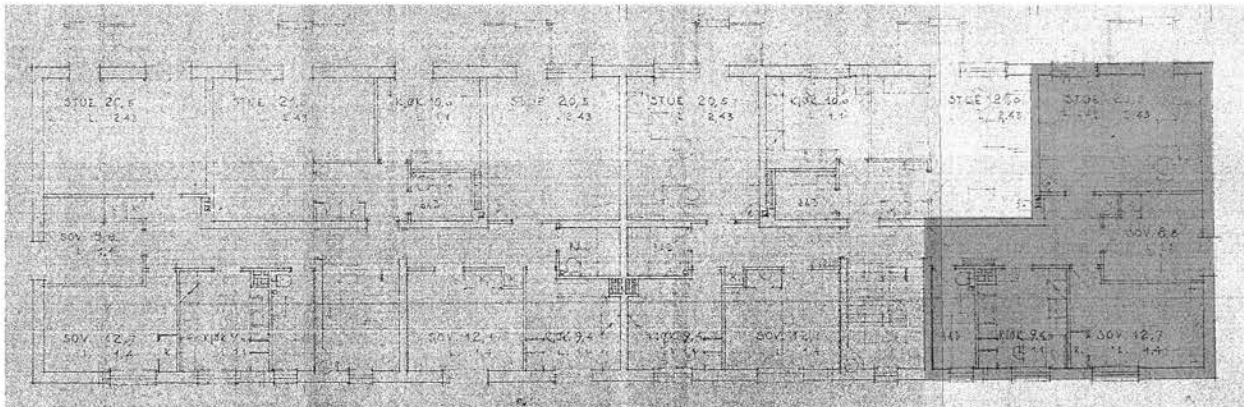

1:250

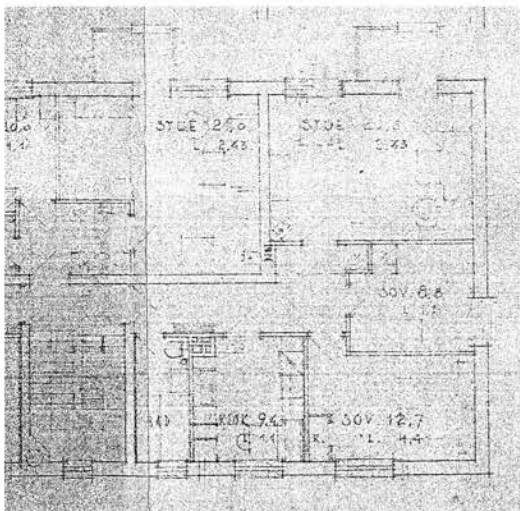

1:200

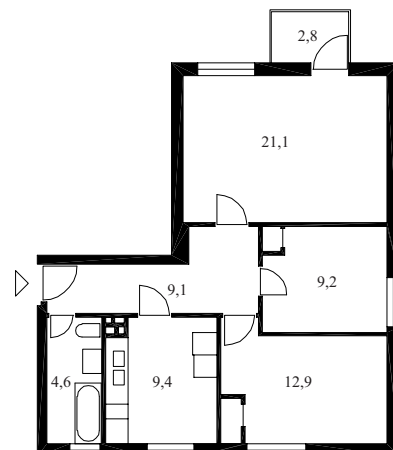

Adresse (g.nr./b.nr.) : Ensjøsvingen 4, Ensjø (237/26)
Arkitekt : Victor Schaulund
Leilighetsfordeling : 30 : 30/2
Tegnet/byggemeldt : 1948
Typisk leilighet - BRA : 2 rom - 56,8 m²

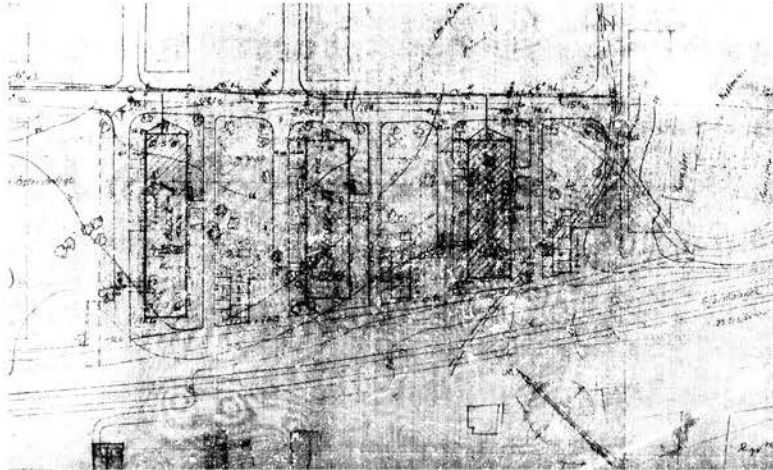

1:2000



1:500

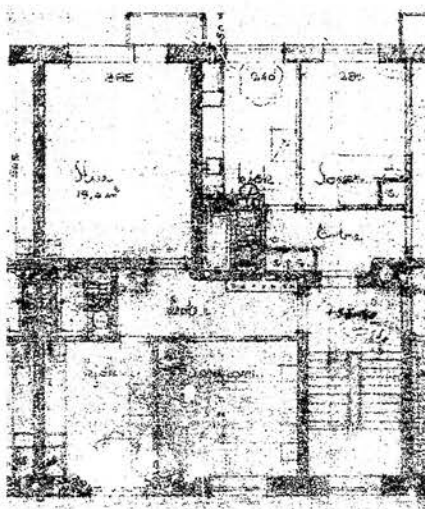

1:200

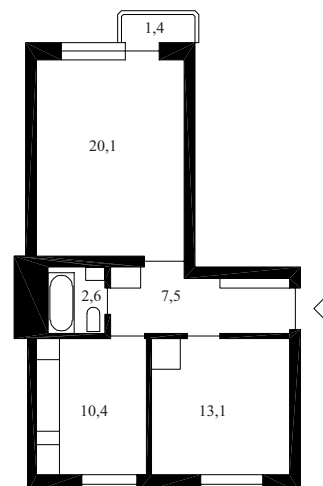

Adresse (g.nr./b.nr.) : Klosterheimveien 16, 18 & 20, Bryn / Teisen (138/48)
 Arkitekt : Rinnan, Tveten & Colbjørnsen
 Leilighetsfordeling : 18 : 6/4 - 12/3
 Tegnet/byggemeldt : 1949
 Typisk leilighet - BRA : 3 rom - 67,5 m²

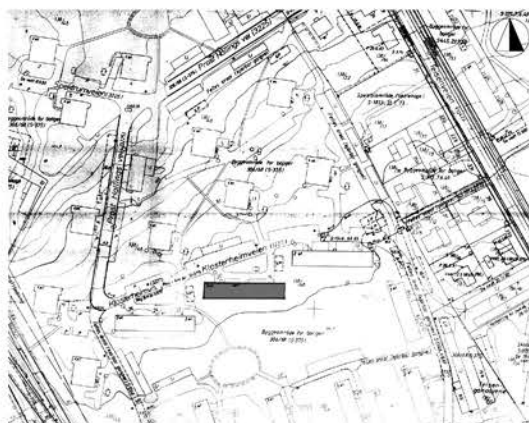

1:5000

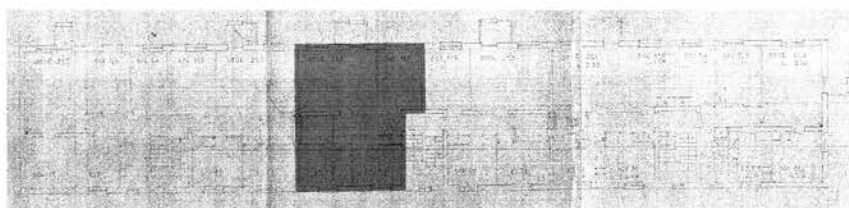

1:500

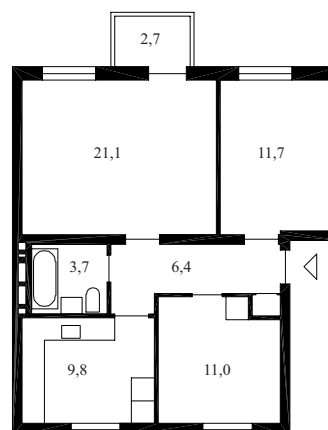
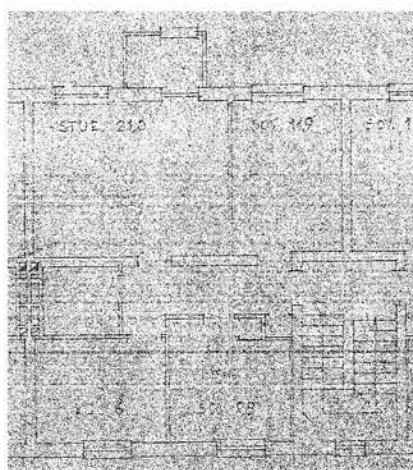

1:200

Adresse (g.nr./b.nr.) : Stjerneblokkveien 16-18, Grorud (105/61)
Arkitekt : Bernt Heiberg & Ola Mørk Sandvik
Tegnet/byggemeldt : 1950
Typisk leilighet - BRA : 3 rom - 69,3 m²

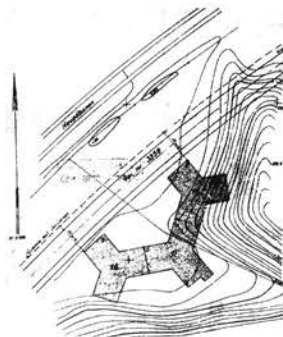

1:5000

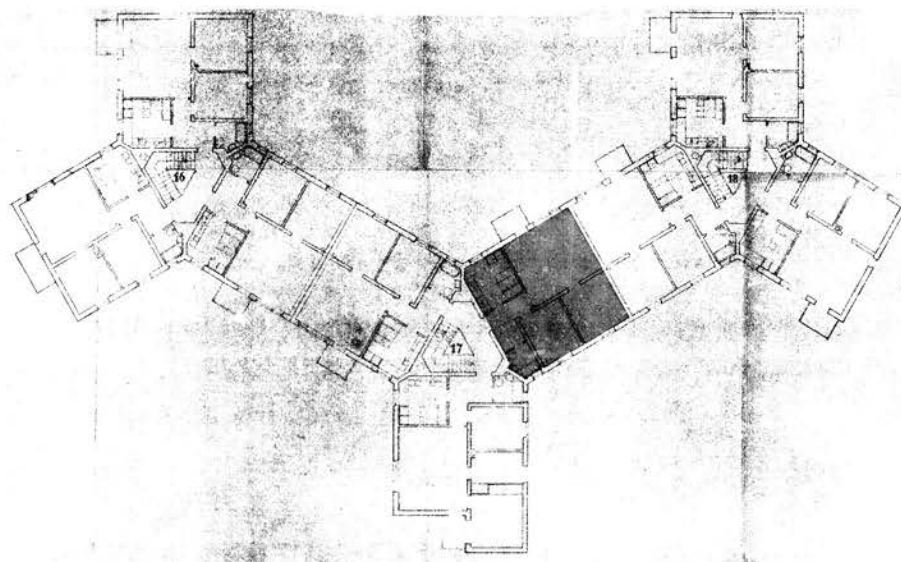

1:500

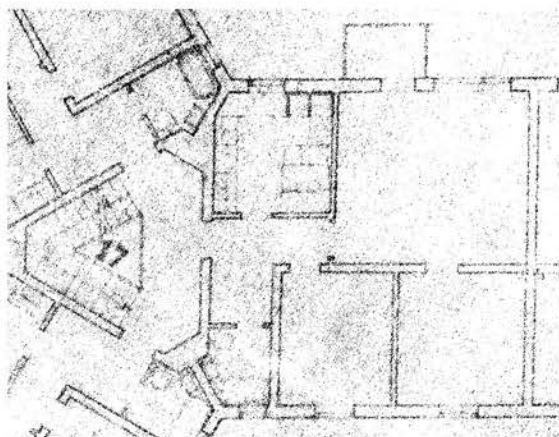

1:200

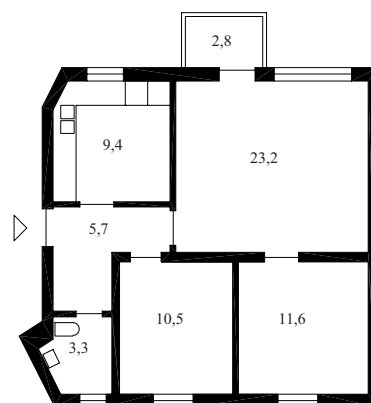

Adresse (g.nr./b.nr.) : Mogata 11, Sagene (221/169)
Arkitekt : H. O. Elgethun
Leilighetsfordeling : 30 : 12/3 - 18/2
Tegnet/byggemeldt : 1951
Typisk leilighet - BRA : 2 rom - 59,0 m²

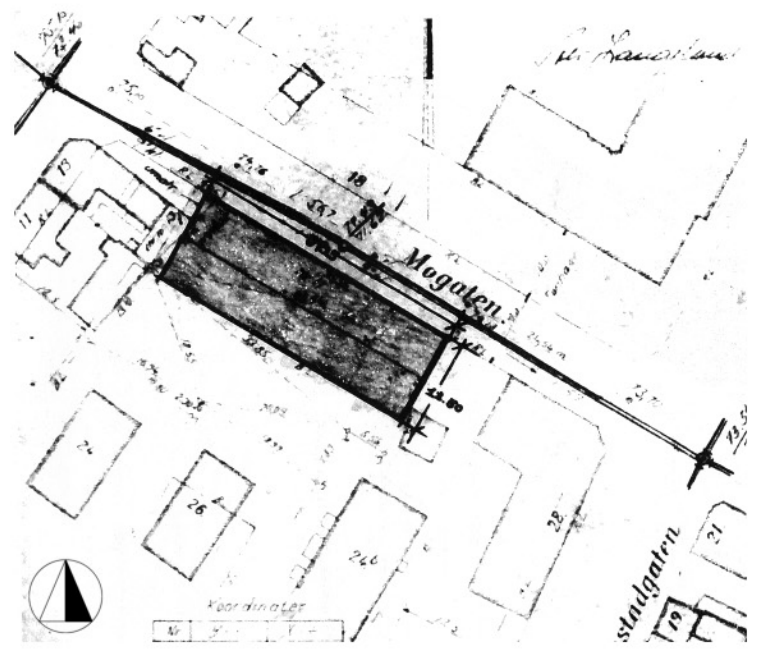

1:1000

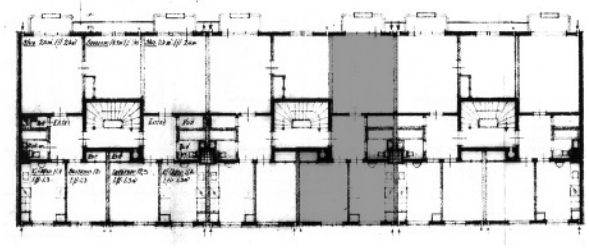

1:500

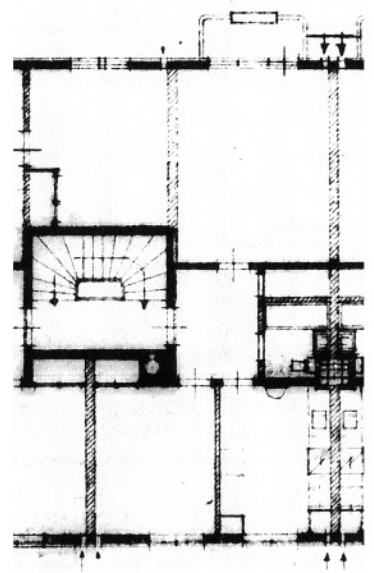

1:200

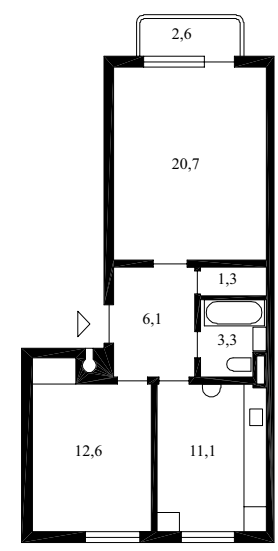

Adresse (g.nr./b.nr.) : Mogata 11, Sagene (221/169)
Arkitekt : H. O. Elgethun
Leilighetsfordeling : 30 : 12/3 - 18/2
Tegnet/byggemeldt : 1951
Typisk leilighet - BRA : 3 rom - 73,0 m²

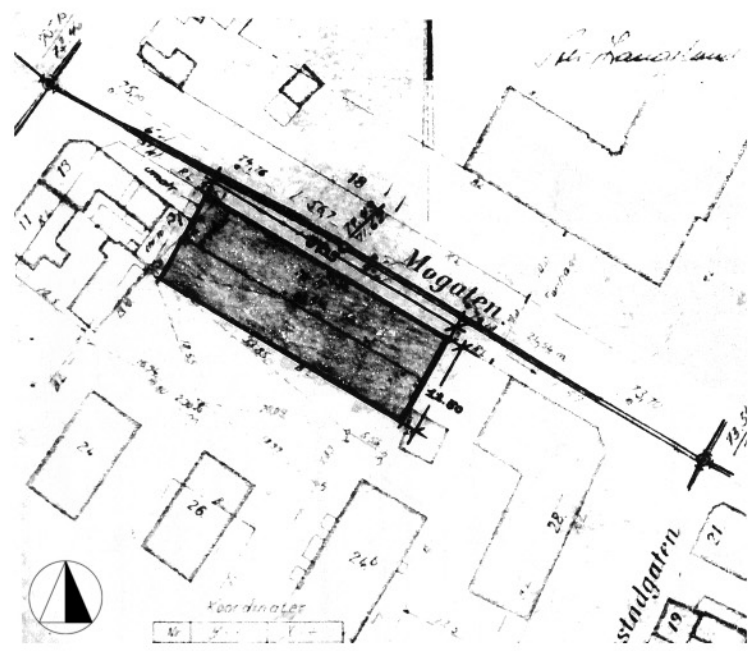

1:1000

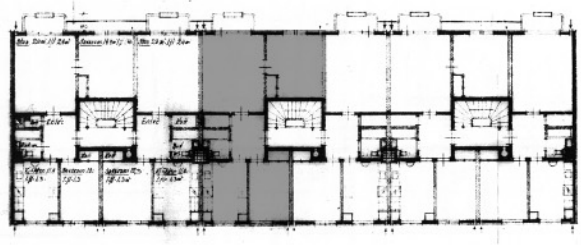

1:500

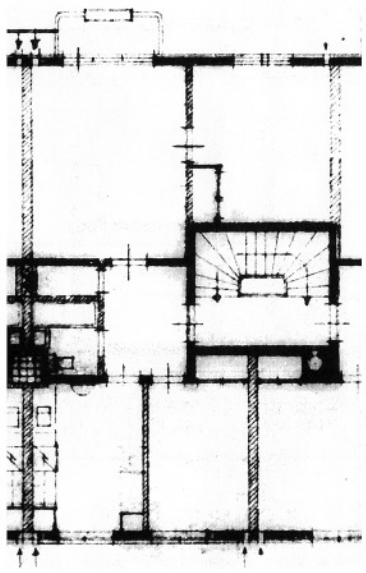

1:200

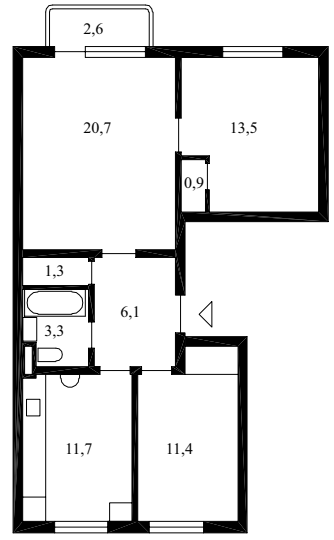

Adresse (g.nr./b.nr.) : Antenneveien 34, 36 & 38, Lambertseter (159/125)
Arkitekt : Erling Viksjø
Leilighetsfordeling : 24 : 24/3
Tegnet/byggemeldt : 1952
Typisk leilighet - BRA : 3 rom - 63,7 m²

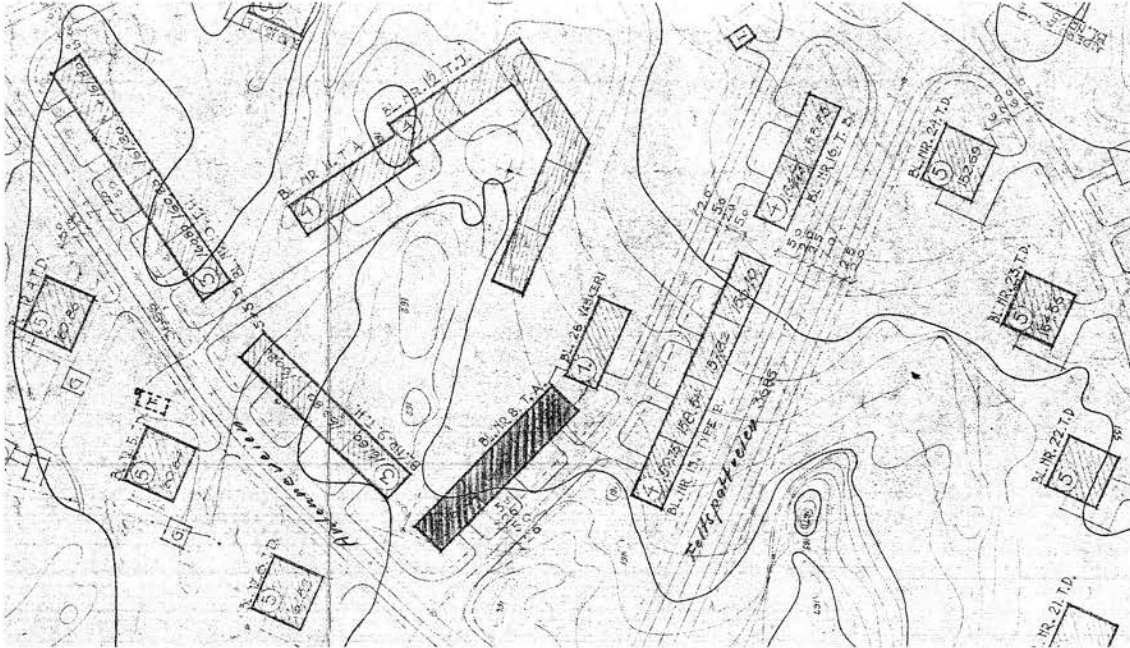

1:2000

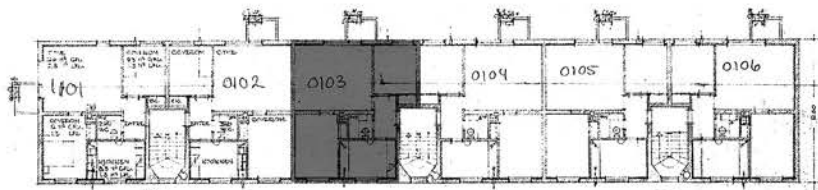

1:500

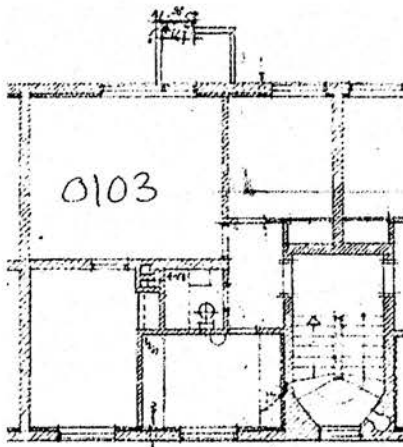

1:200

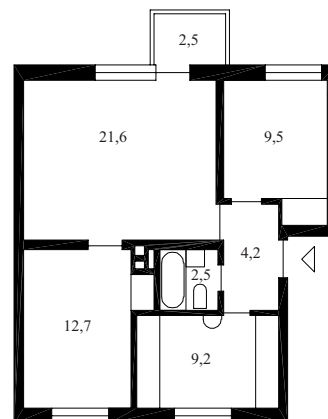

Adresse (g.nr./b.nr.) : Vallefaret 1-11, Hovin (130/91)
Arkitekt : Thams & Gaare arkitekter
Leilighetsfordeling : 48 : 48/3
Tegnet/byggemeldt : 1953
Typisk leilighet - BRA : 3 rom - 65,5 m²

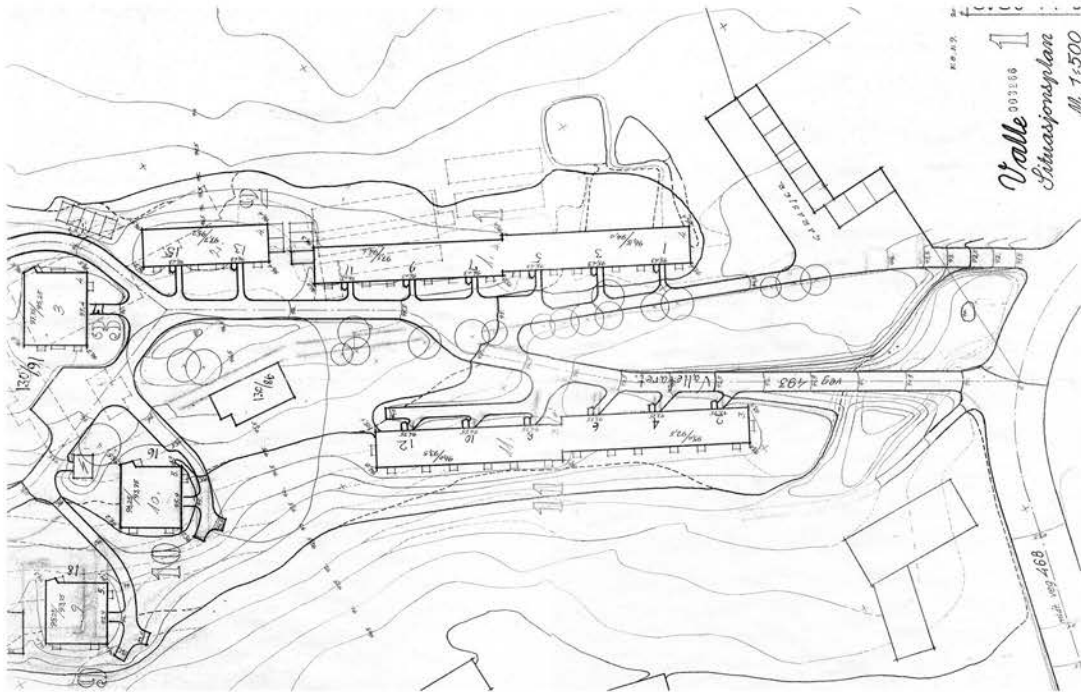

1:2000



1:500

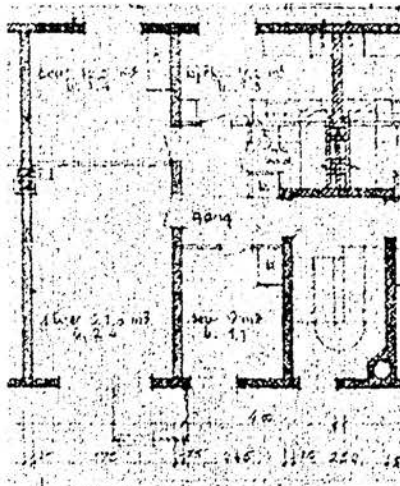

1:200

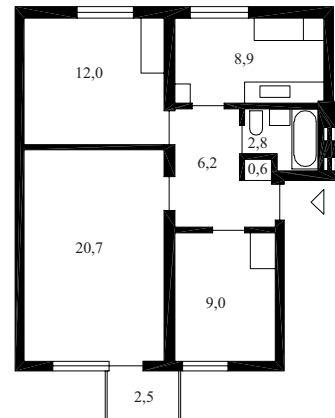

Adresse (g.nr./b.nr.) : Vetlandsveien 81, Oppsal (146/241)
Arkitekt : Torgeir Alvsaker & E. Vaardal Lunde
Leilighetsfordeling : 28 : 12/4 - 8/3 - 8/1
Tegnet/byggemeldt : 1952
Typisk leilighet - BRA : 4 rom - 81,4 m²

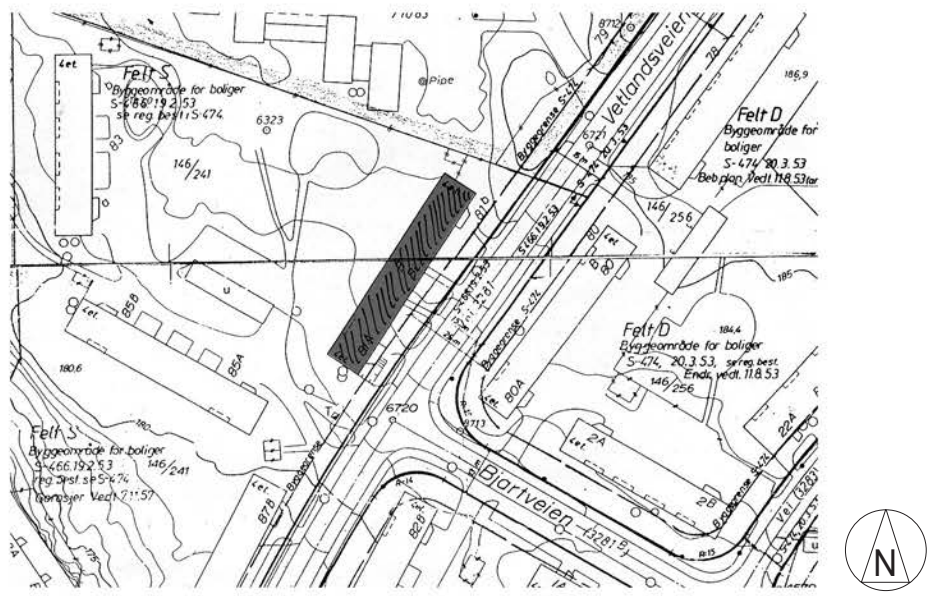

1:2000

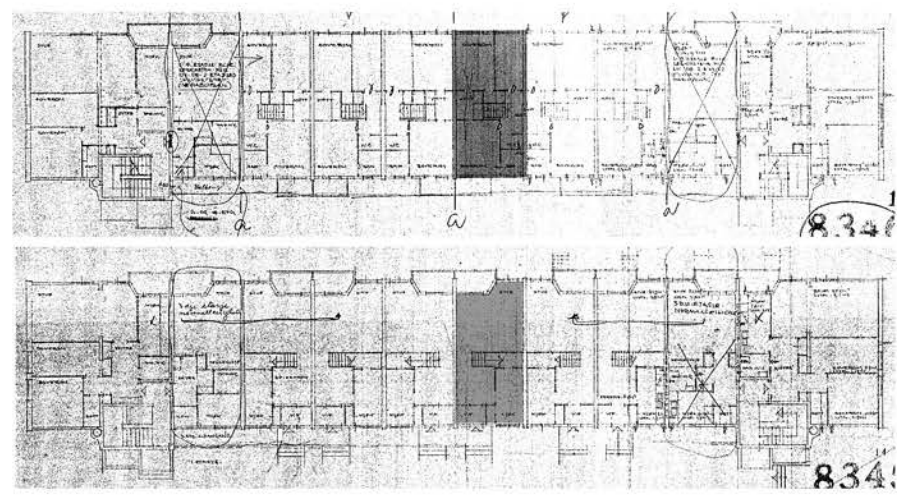

1:500

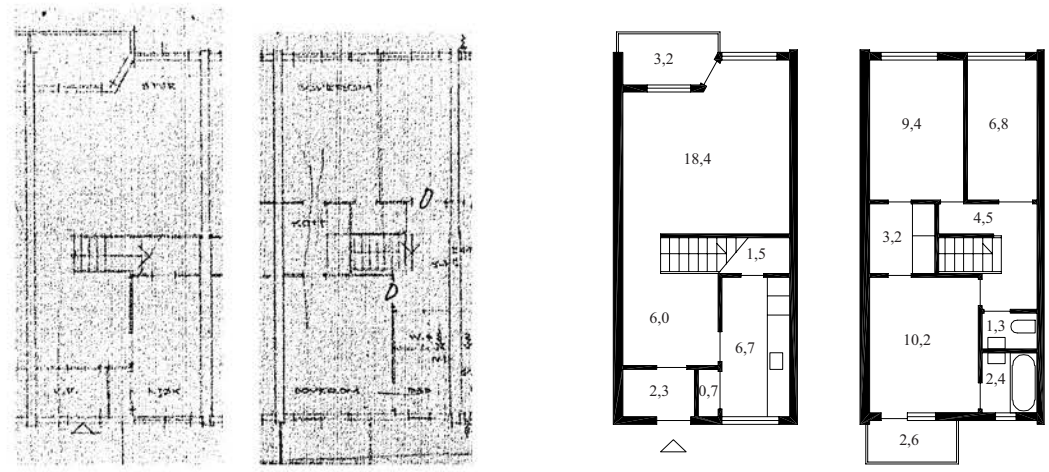

1:200

Adresse (g.nr./b.nr.) : Vetlandsveien 81, Oppsal (146/241)
 Arkitekt : Torgeir Alvsaker & E. Vaardal Lunde
 Leilighetsfordeling : 28 : 12/4 - 8/3 - 8/1
 Tegnet/byggemeldt : 1952
 Denne leilighet - BRA : 3 rom - 74,4 m²

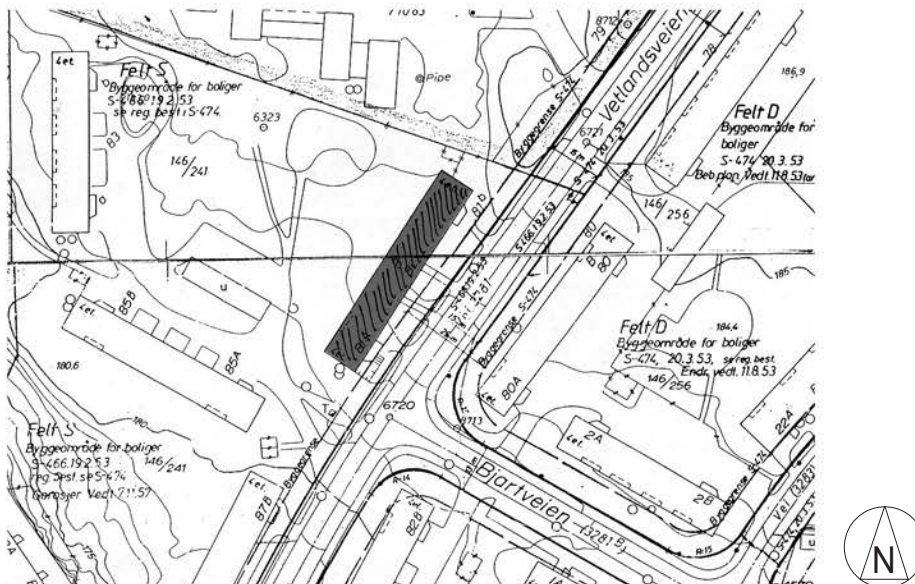

1:2000

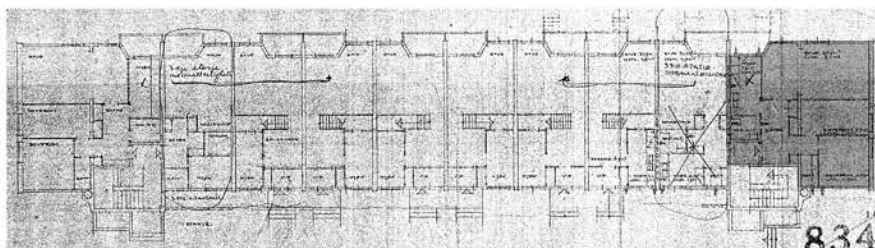

1:500

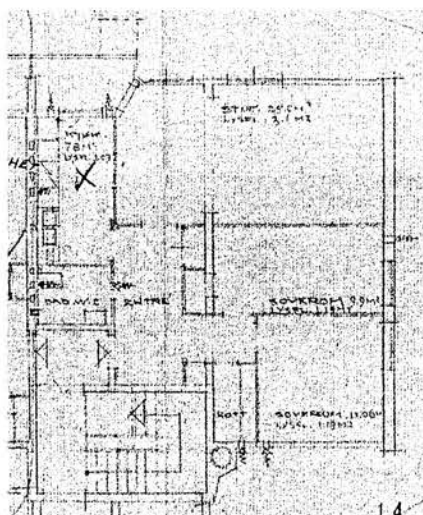

1:200

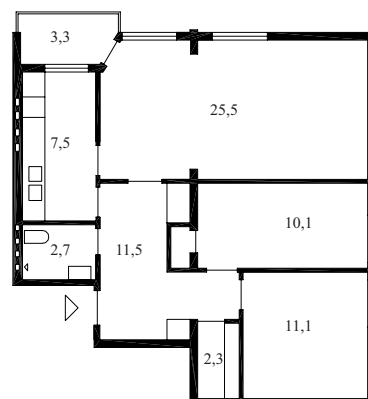

Adresse (g.nr./b.nr.) : St. Jørgensvei 41-47, Hovin (122/148)
Arkitekt : Rinnan - Tveten - Colbjørnsen
Leilighetsfordeling : 34 : 28/3 - 4/2 - 2 hybelleiligheter
Tegnet/byggemeldt : 1952
Typisk leilighet - BRA : 3 rom - 66,7 m²



1:2000

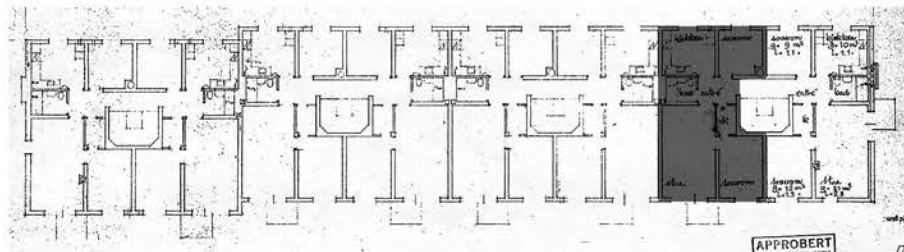

1:500

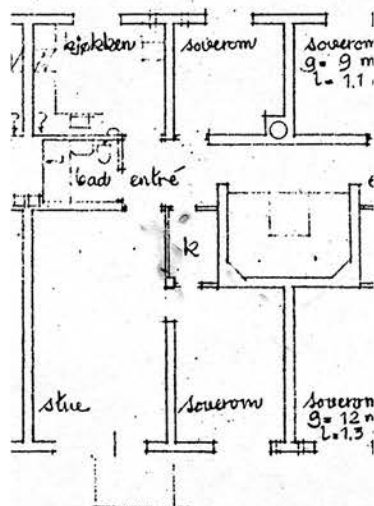

1:200

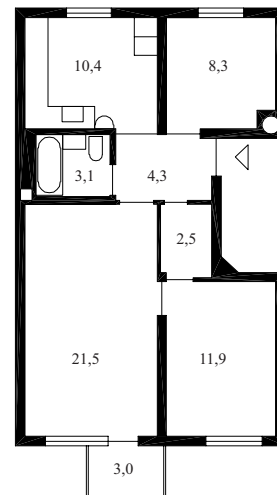

Adresse (g.nr./b.nr.) : Haakon Tvetersvei 38, 40 & 42, Oppsal (146/238)
Arkitekt : Helge Thams & Arne Bjønness
Leilighetsfordeling : 36 : 24/2 - 12/1
Tegnet/byggemeldt : 1952
Typisk leilighet - BRA : 2 rom - 52,4 m²

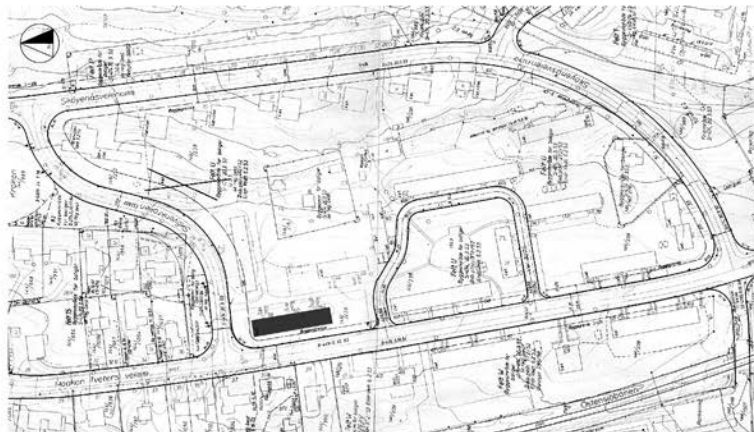

1:5000

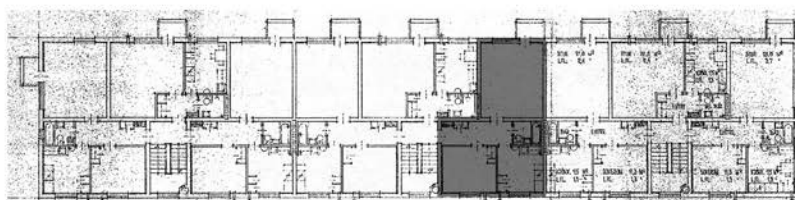

1:500

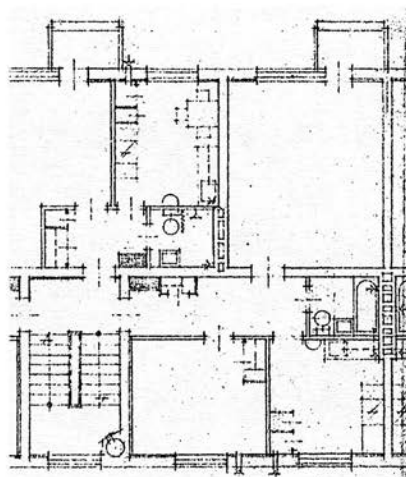

1:200

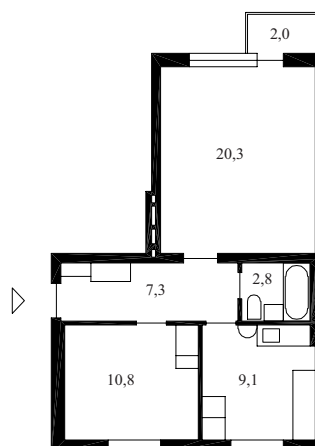

Adresse (g.nr./b.nr.) : Gråsteinveien 8, 10 & 12, Lambertseter (159/129)
Arkitekt : Knut Knutsen
Leilighetsfordeling : 22 : 21/3 - 1/2
Tegnet/byggemeldt : 1953
Typisk leilighet - BRA : 3 rom - 65,7 m²

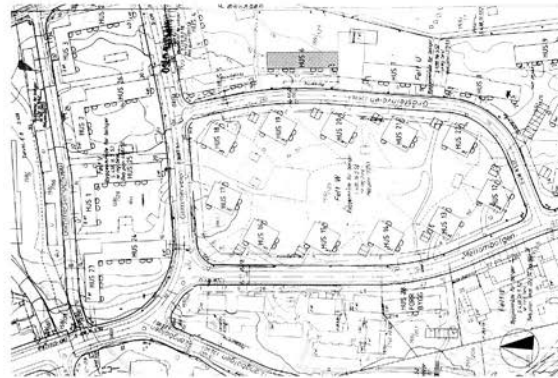

1:5000

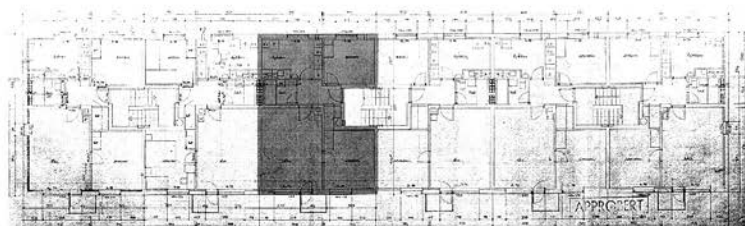

1:500

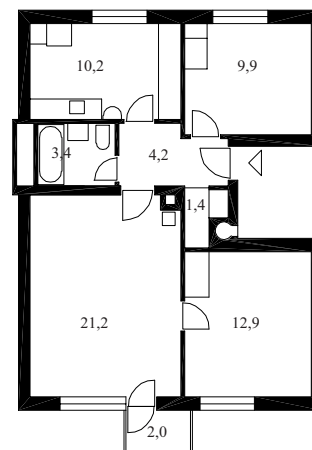
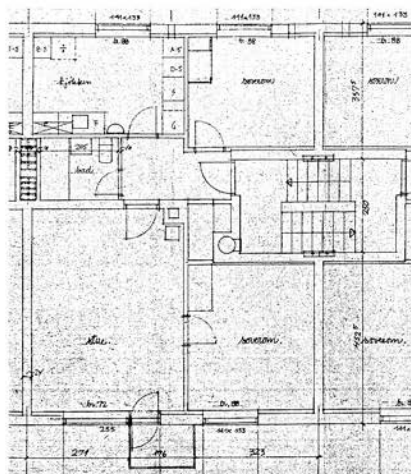

1:200

Adresse (g.nr./b.nr.) : Borger Withsgate 19-25, Sandaker / Storo (79/10)
Arkitekt : Th. Chr. Hauff
Leilighetsfordeling : 32 : 8/3 - 24/2
Tegnet/byggemeldt : 1953
Typisk leilighet - BRA : 2 rom - 51,0 m²

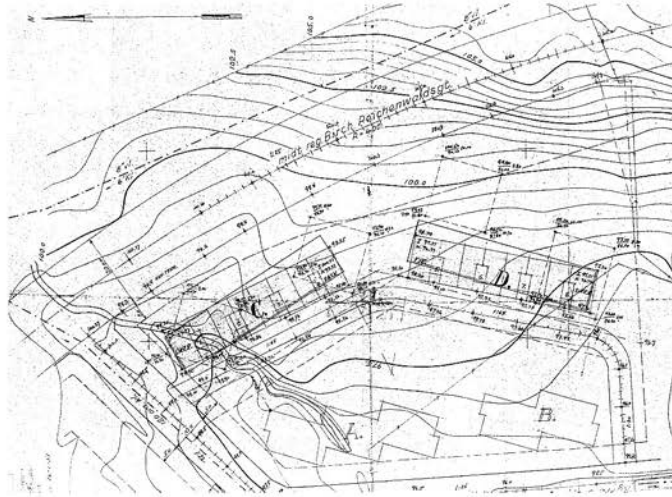

1:2000

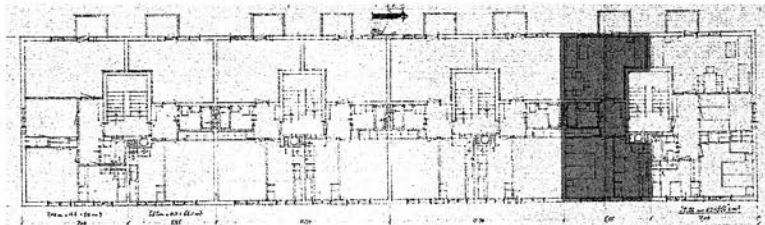

1:500

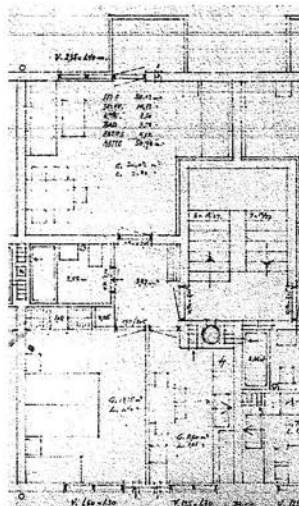

1:200

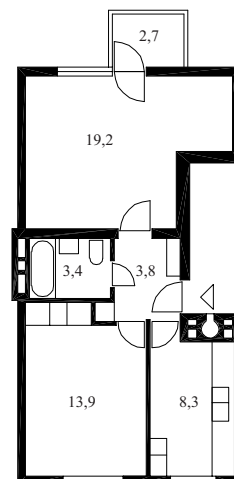

Adresse (g.nr./b.nr.) : Frederik Gladsgate 23 B & C, Sandaker / Storo (224/154+)
Arkitekt : Helge Hoel, Normann Mugaas & Kjell Aastorp
Leilighetsfordeling : 19 : 9/3 - 10/2
Tegnet/byggemeldt : 1951
Typisk leilighet - BRA : 2 rom - 60,0 m²

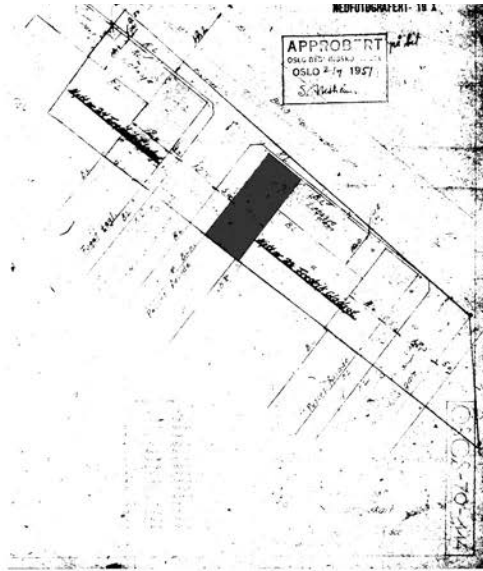

1:2000

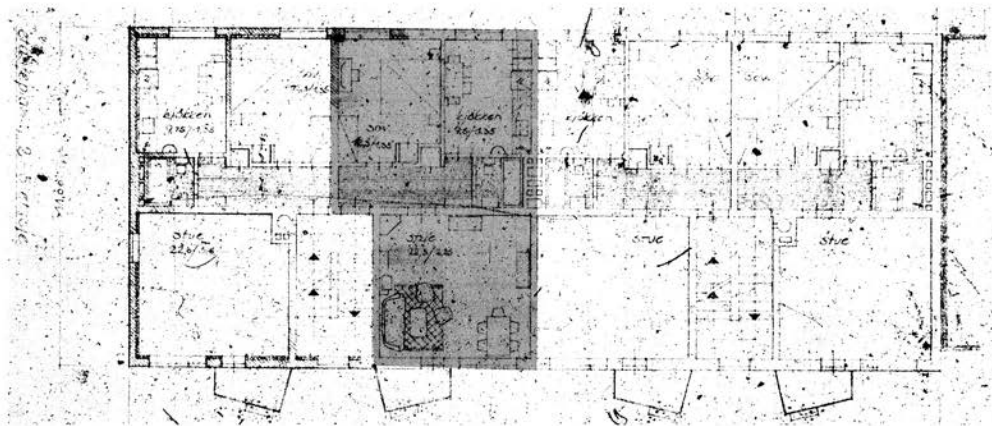

1:250

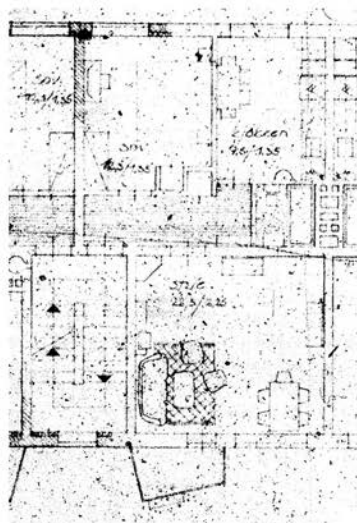

1:200

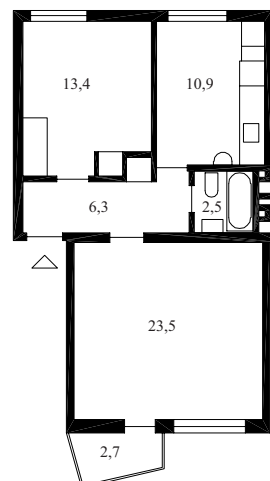

Adresse (g.nr./b.nr.) : Biskop Jens Niensensgate 14, Etterstad (237/19)
Arkitekt : Morseth & Wiel Gedde
Leilighetsfordeling : 16 : 16/2
Tegnet/byggemeldt : 1954
Typisk leilighet - BRA : 2 rom - 50,6 m²

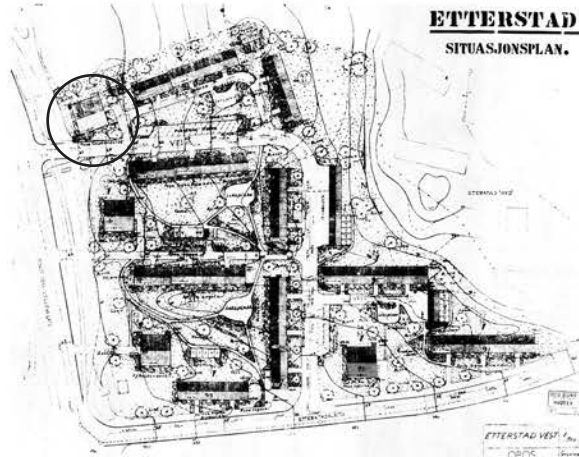

1:5000

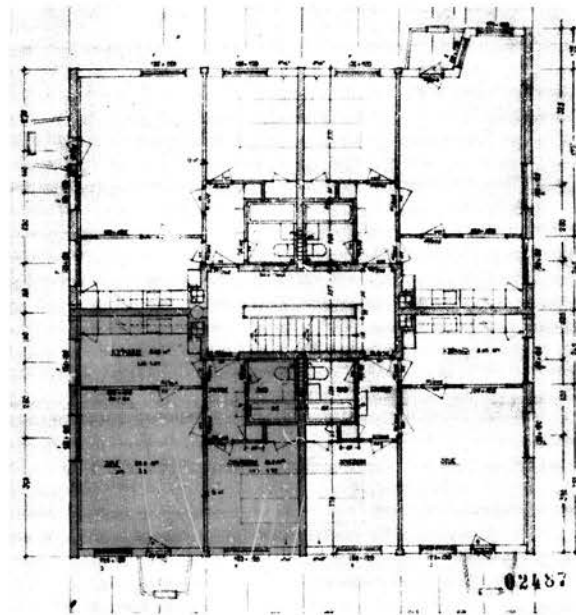

1:250

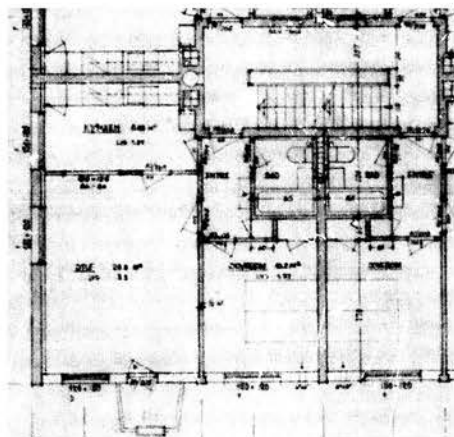

1:200

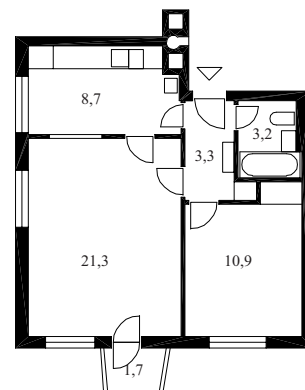

Adresse (g.nr./b.nr.) : Ullernschesseen 46 A, Montebello (29/8)
Arkitekt : Morseth & Wiel Gedde
Leilighetsfordeling : 53 : 4/3 - 2/2 - 47/1 - 14 enkeltrom
Tegnet/byggemeldt : 1956
Typisk leilighet - BRA : 1 rom - 32,0 m²

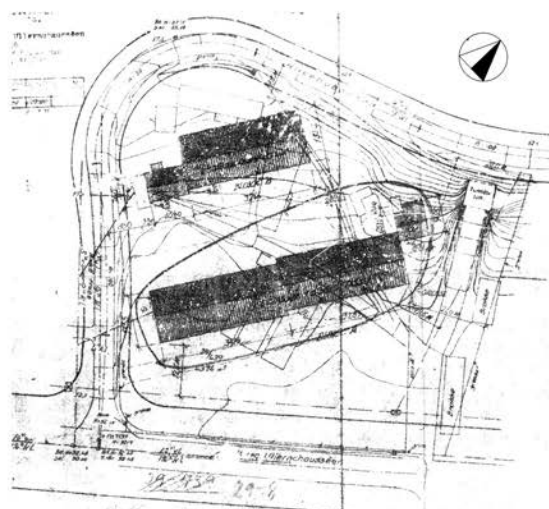

1:2000

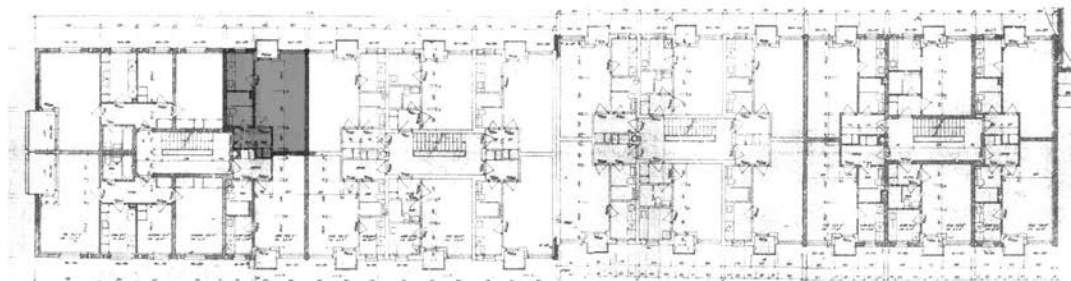

1:500

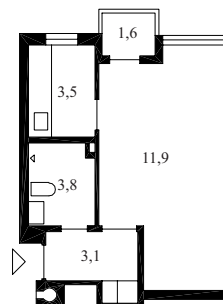
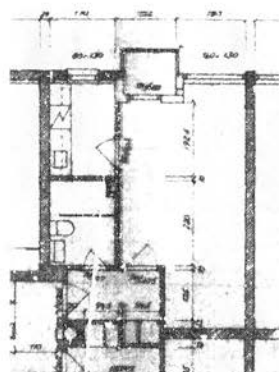

1:200

Adresse (g.nr./b.nr.) : Ullernschausseen 46 A, Montebello (29/8)
Arkitekt : Morseth & Wiel Gedde
Leilighetsfordeling : 53 : 4/3 - 2/2 - 47/1 - 14 enkeltrom
Tegnet/byggemeldt : 1956
Denne leilighet - BRA : 3 rom - 65,7 m²

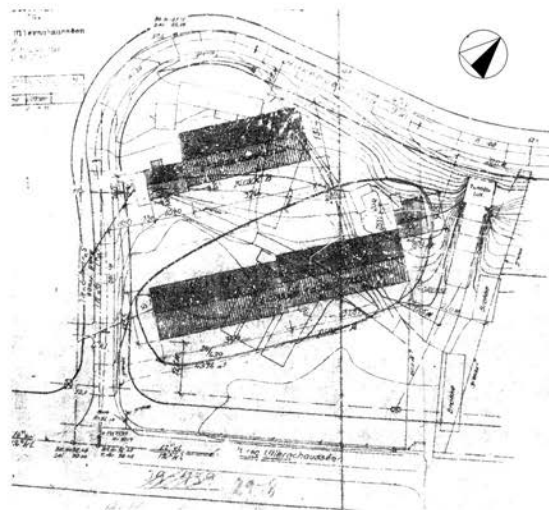

1:2000

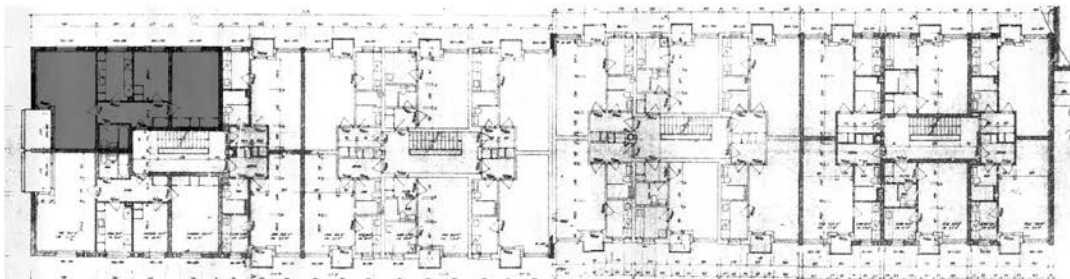

1:500

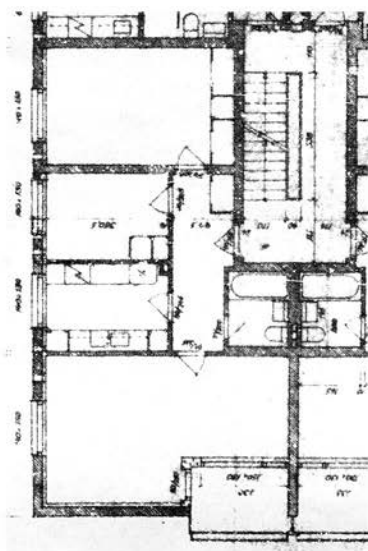

1:200

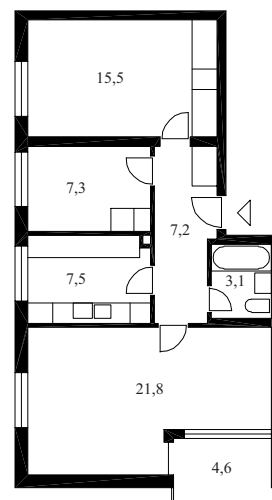

Adresse (g.nr./b.nr.) : Plogveien 33, 35 & 37, Manglerud (148/244)
Arkitekt : Engh & Qvam
Leilighetsfordeling : 22 : 16/4 - 6/3
Tegnet/byggemeldt : 1956
Typisk leilighet - BRA : 4 rom - 77,1 m²

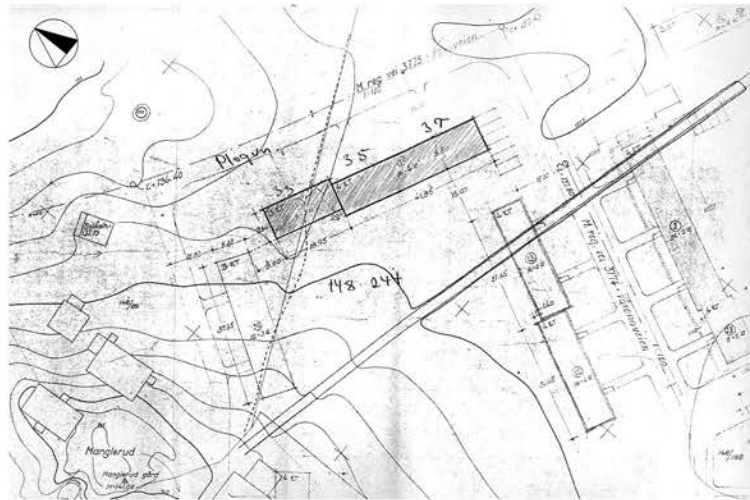

1:2000

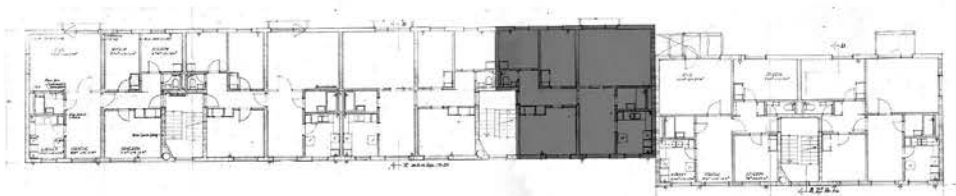

1:500

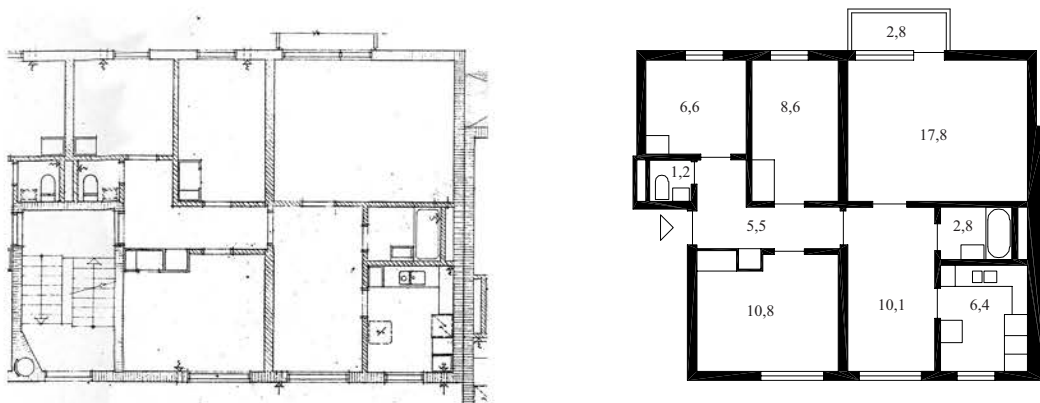

1:200

Adresse (g.nr./b.nr.) : Mogata 12 A, B & C, Sagene / Bjølsen (221/168+)
Arkitekt : Chr. Fredrik Størmer
Leilighetsfordeling : 24 : 24/3
Tegnet/byggemeldt : 1958
Typisk leilighet - BRA : 3 rom - 67,6 m²



1:2000

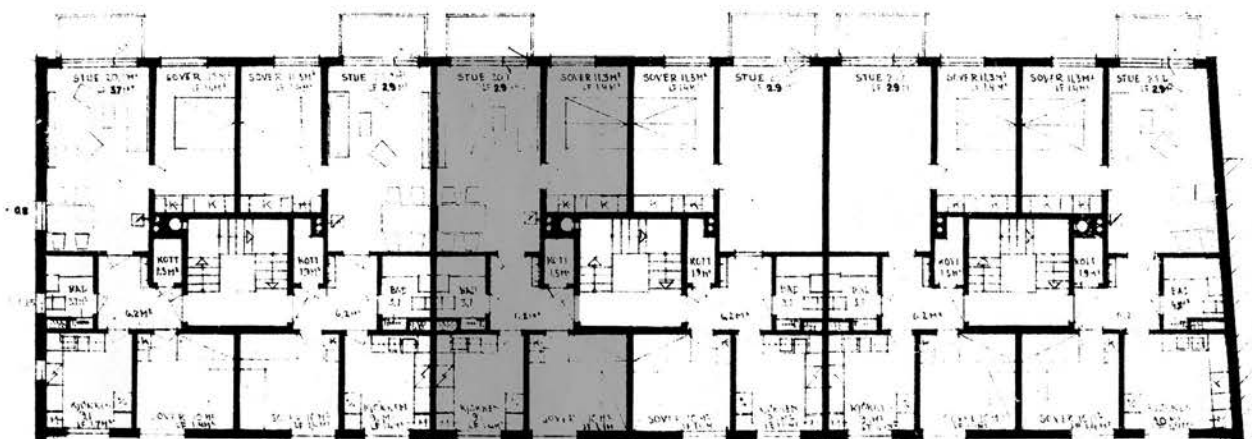

1:250

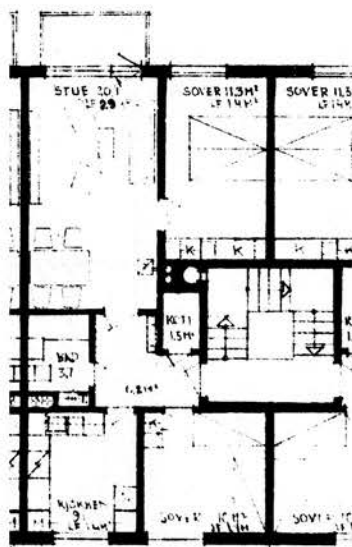

1:200

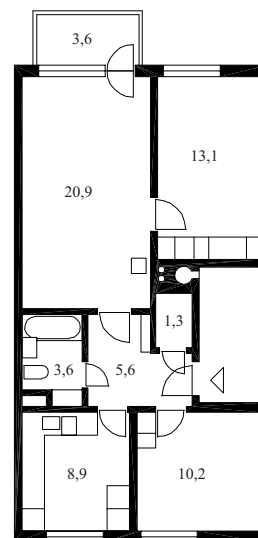

Adresse (g.nr./b.nr.) : Birch Reichenwaldsgate 29, Sandaker / Storo (224/284)
Arkitekt : S. Narve Ludvigsen
Leilighetsfordeling : 52 : 5/4 - 47/3
Tegnet/byggemeldt : 1956
Typisk leilighet - BRA : 3 rom - 69,1 m²

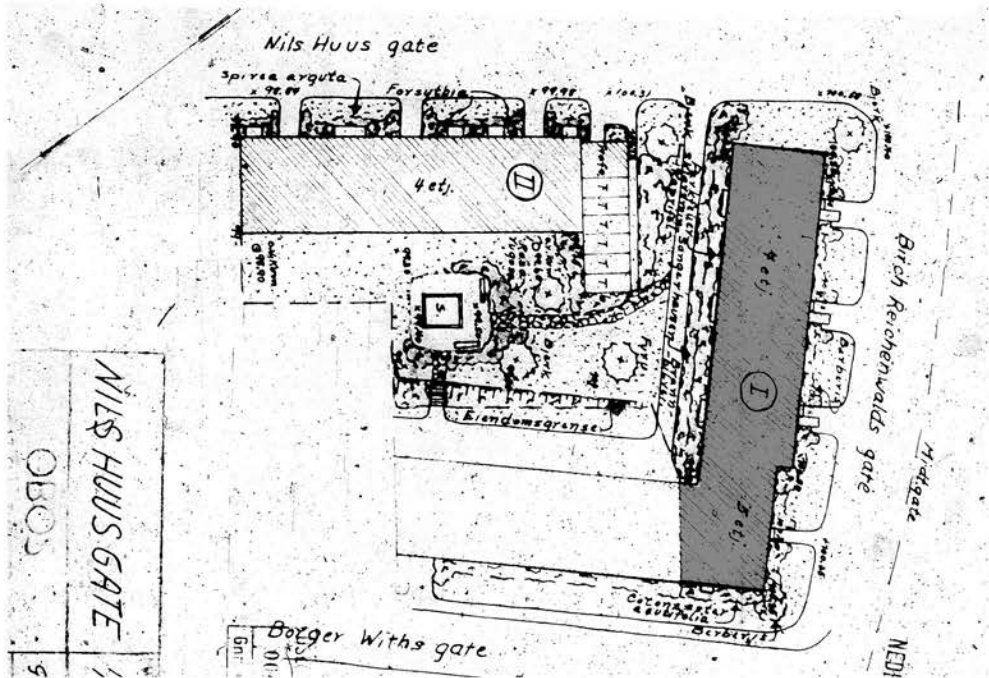

1:1000

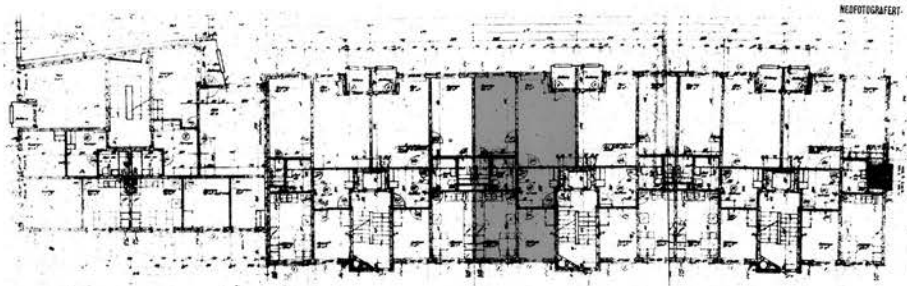

1:500

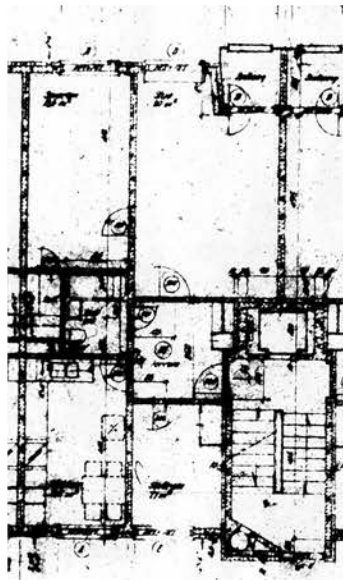

1:200

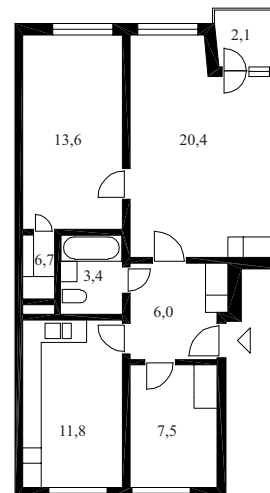

Adresse (g.nr./b.nr.) : Solbergliveien 104 - blokk 41, Oppsal (144/1070)
 Arkitekt : Helge B. Thams
 Leilighetsfordeling : 16 : 16/3
 Tegnet/byggemeldt : 1957
 Typisk leilighet - BRA : 3 rom - 62,7 m²

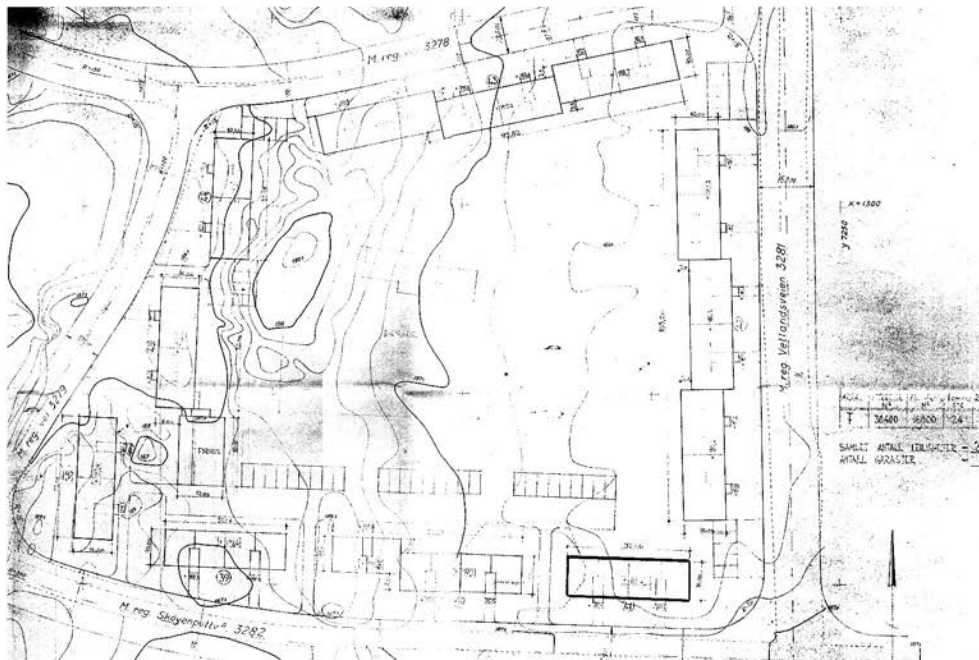

1:2000

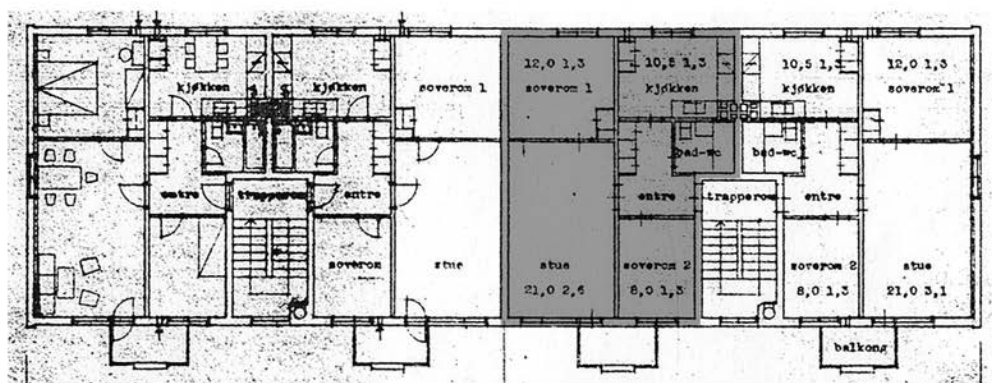

1:250

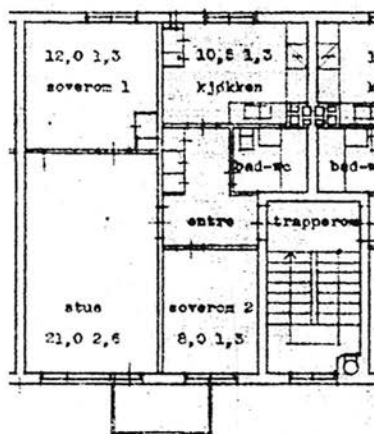

1:200

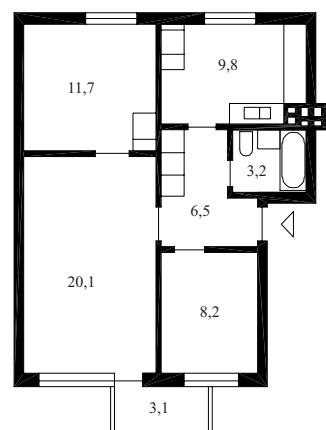

Adresse (g.nr./b.nr.) : Byggvn. 1,3,5 & 7, Manglerud (149/479)
Arkitekt : Rinnan, Tveiten & Colbjørnsen
Leilighetsfordeling : 25 : 5/4 - 20/3
Tegnet/byggemeldt : 1955
Typisk leilighet - BRA : 3 rom - 72,5 m²

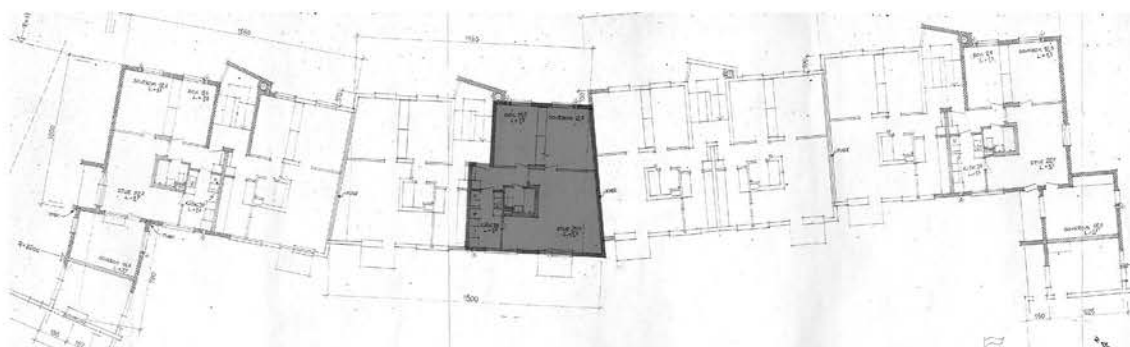
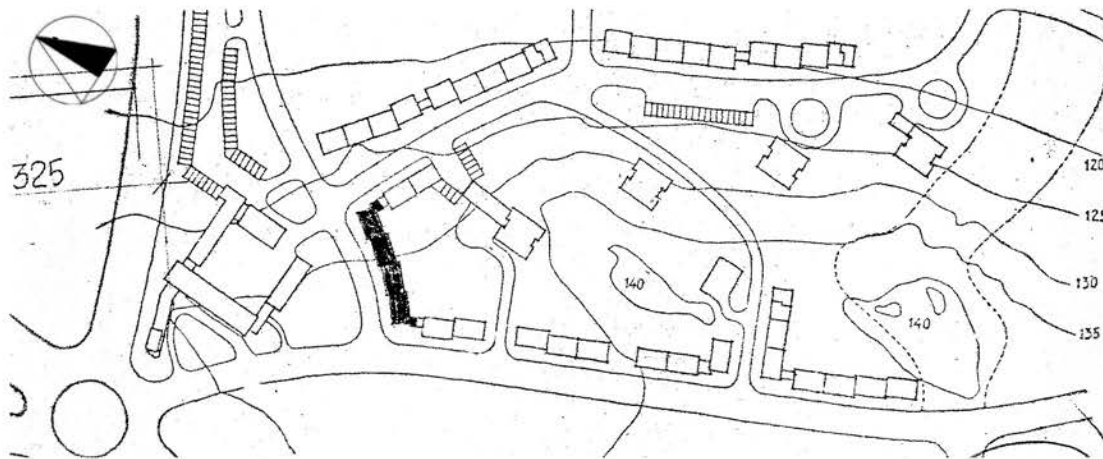

1:500

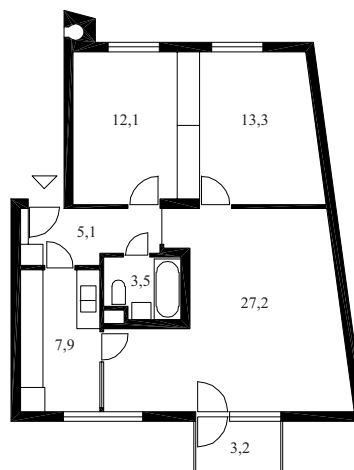
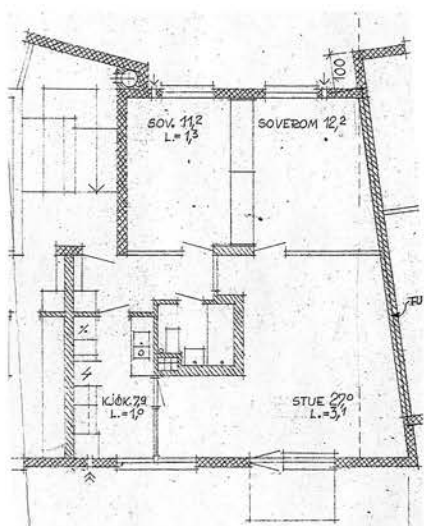

1:200

Adresse (g.nr./b.nr.) : Betzy Kjeldsbergsvei 15, Grefsen (77/160)
Arkitekt : Christiansen & Rosland
Leilighetsfordeling : 66 : 44/3 - 22/2
Tegnet/byggemeldt : 1957
Typisk leilighet - BRA : 2 rom - 65,7 m²

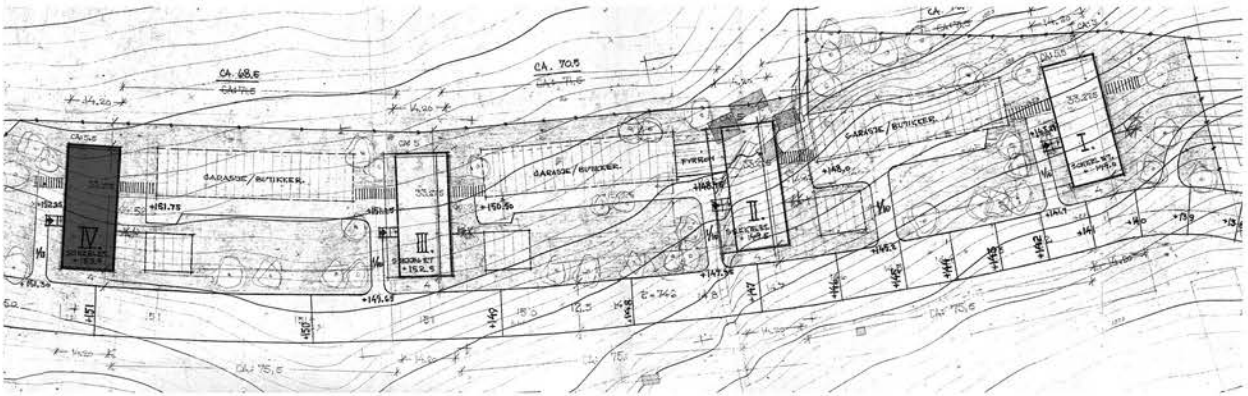

1:2000

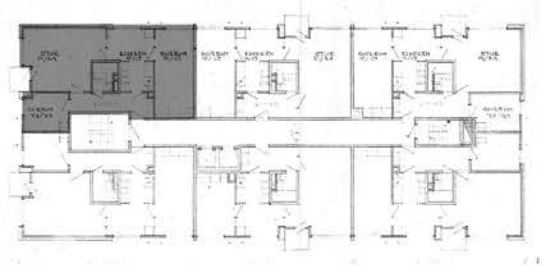

1:500

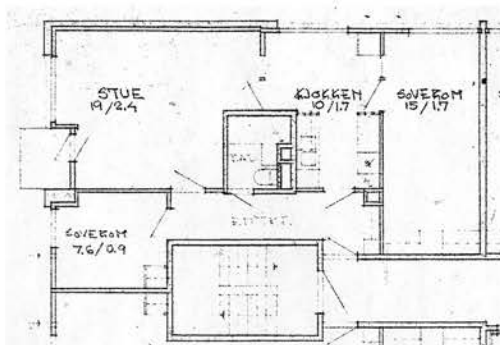

1:200

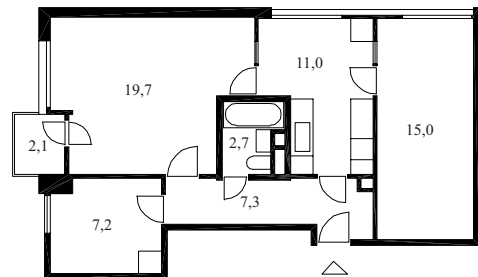

Adresse (g.nr./b.nr.) : Vossegata 46, Torshov (225/386)
Arkitekt : Ragnar Nilsen
Leilighetsfordeling : 40 : 8/4 - 28/3 - 4/2
Tegnet/byggemeldt : 1956
Typisk leilighet - BRA : 3 rom - 67,6 m²

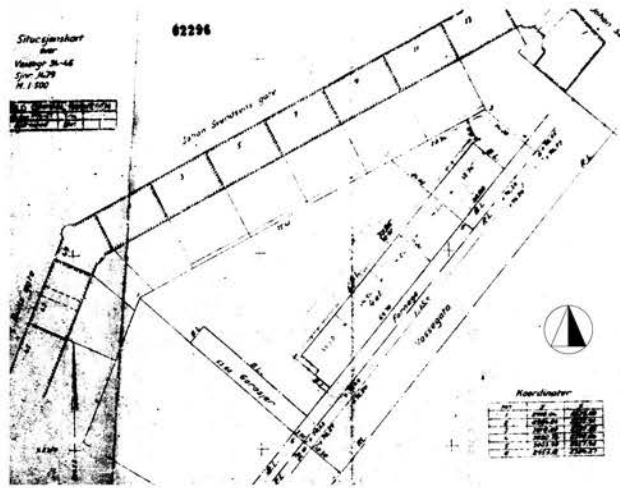

1:2000

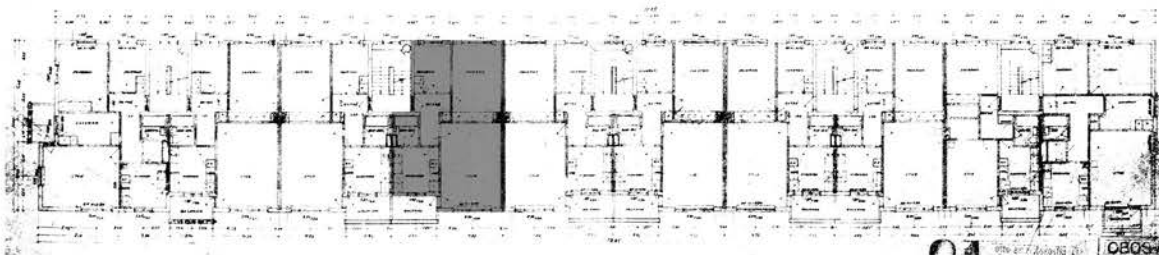

1:500

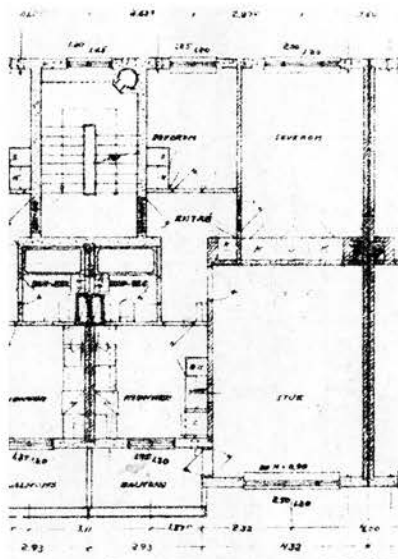

1:200

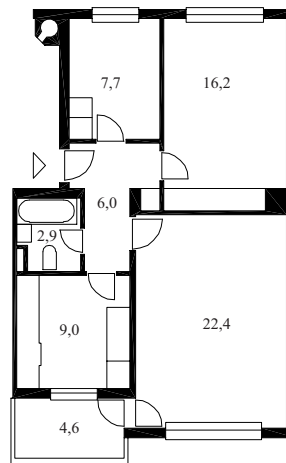

Adresse (g.nr./b.nr.) : Kampheimveien. 28, Oppsal (144/1100)
Arkitekt : T. Alvsaker & E. Vaardal Lunde
Leilighetsfordeling : 16 : 16/3
Tegnet/byggemeldt : 1955
Typisk leilighet - BRA : 3 rom - 69,2 m²

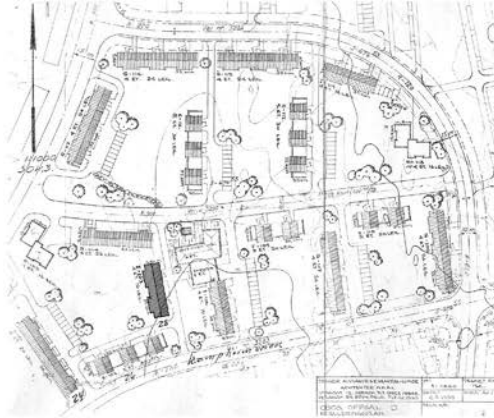

1:5000

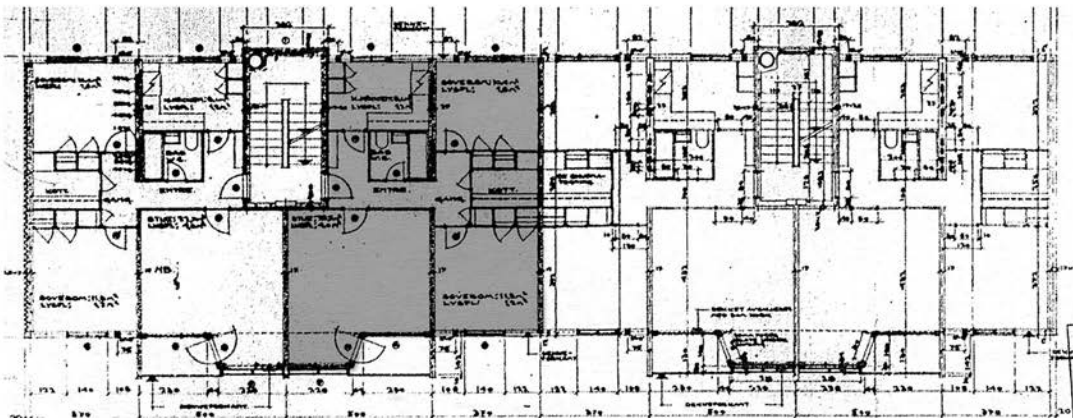

1:250

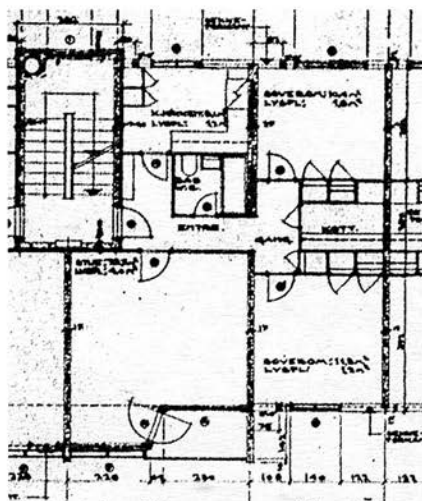

1:200

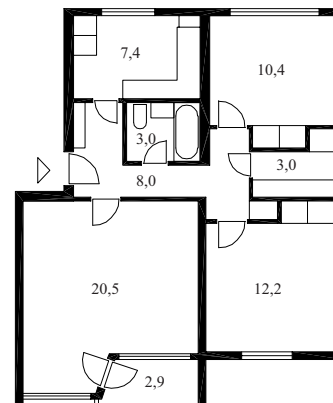

Adresse (g.nr./b.nr.) : Nøkleveien 2-8, Bøler (163/25)
Arkitekt : Helge B. Thams
Leilighetsfordeling : 30 : 30/3
Tegnet/byggemeldt : 1957
Typisk leilighet - BRA : 3 rom - 69,1 m²

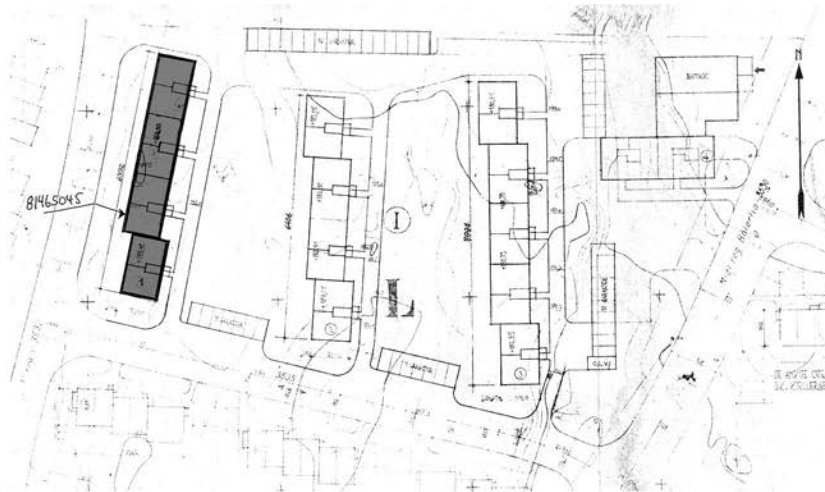

1:2000

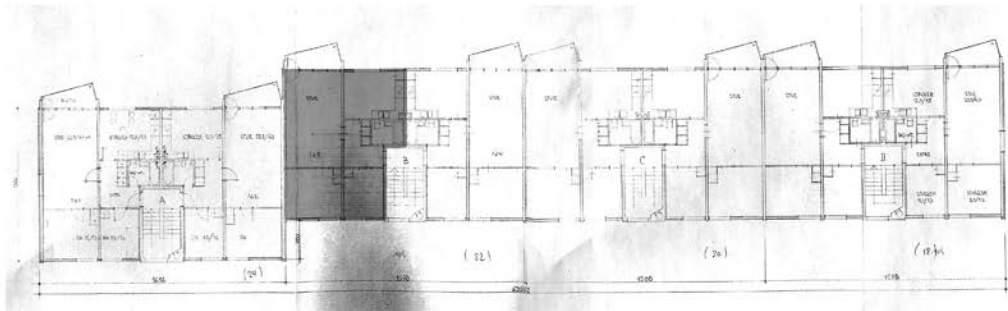

1:500

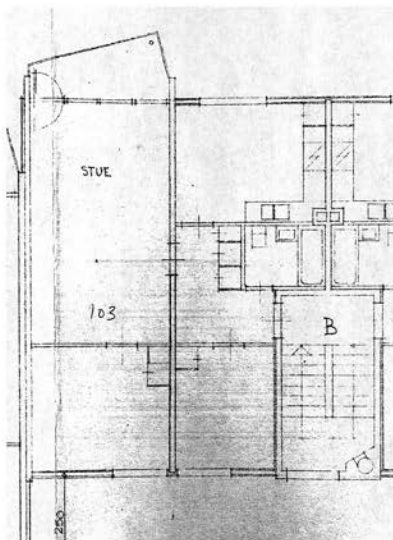

1:200

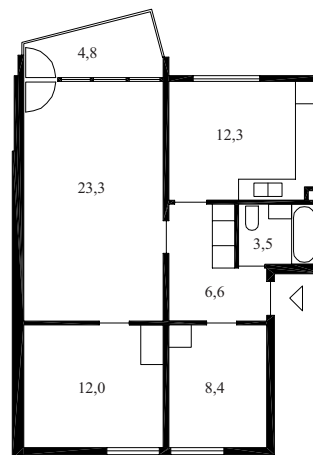

Adresse (g.nr./b.nr.) : Otto Sognsvei 11-17, Bryn (148/339)
Arkitekt : S. Narve Ludvigsen
Leilighetsfordeling : 32 : 32/3
Tegnet/byggemeldt : 1961
Typisk leilighet - BRA : 3 rom - 73,2 m²



1:5000

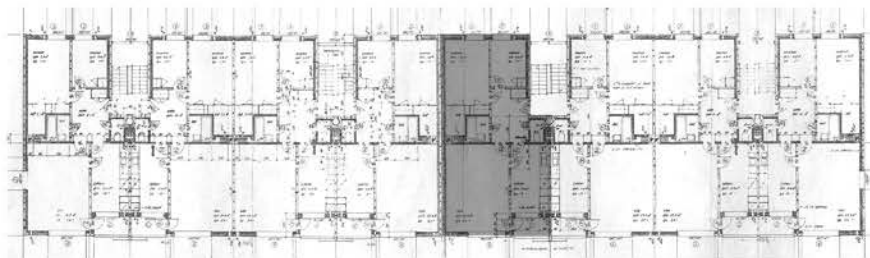

1:500

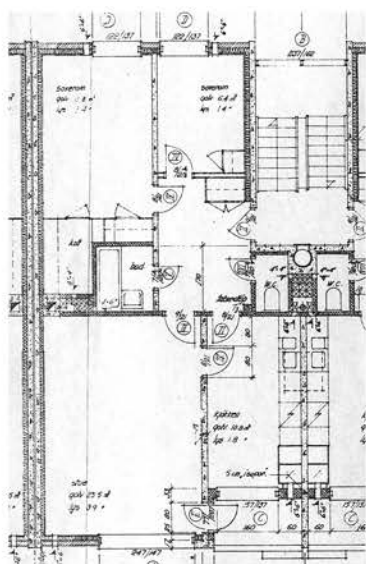

1:200

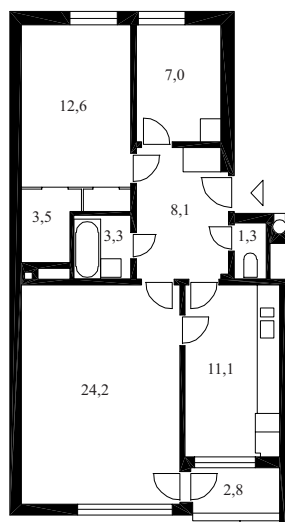

Adresse (g.nr./b.nr.) : Rugveien 38-44, 53-87, Manglerud (148/280)
Arkitekt : Engh & Qvam
Leilighetsfordeling : 16 : 16/3
Tegnet/byggemeldt : 1958
Typisk leilighet - BRA : 3 rom - 69,4 m²



1:5000

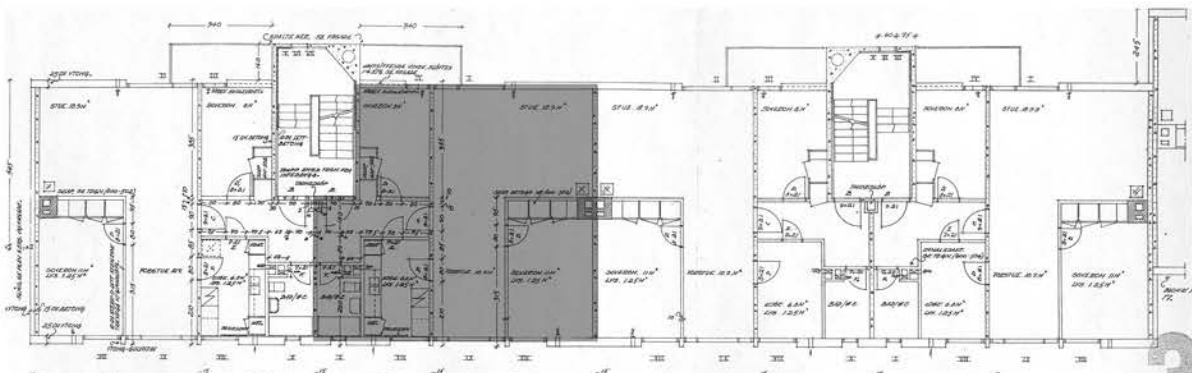

1:250

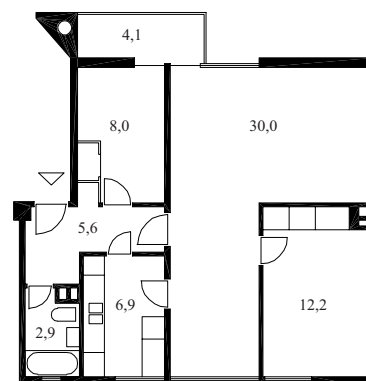
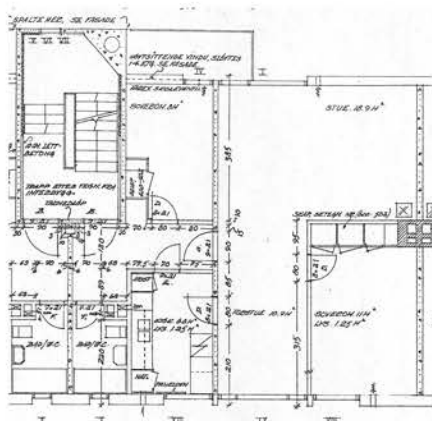

1:200

Adresse (g.nr./b.nr.) : Refstadsvingen 7, Bjerke (85/173)
 Arkitekt : Heiberg & Sandvik
 Leilighetsfordeling : 48 : 24/4 - 24/3
 Tegnet/byggemeldt : 1958
 Typisk leilighet - BRA : 4 rom - 72,9 m²

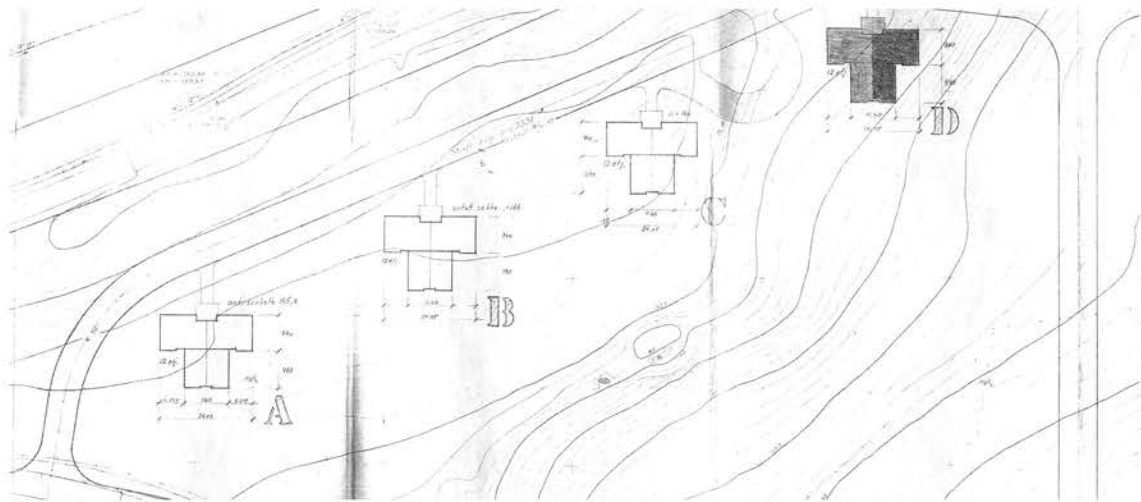

1:2000

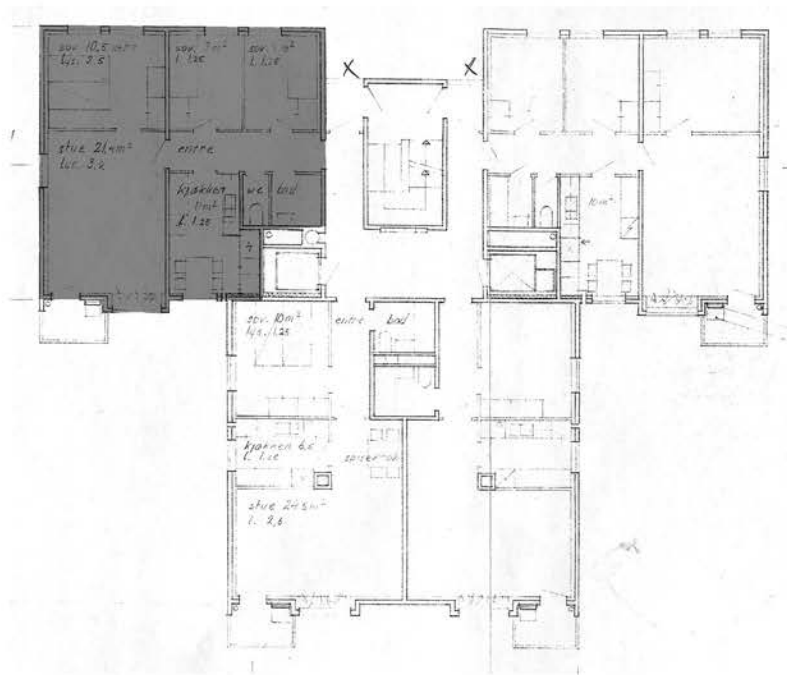

1:250

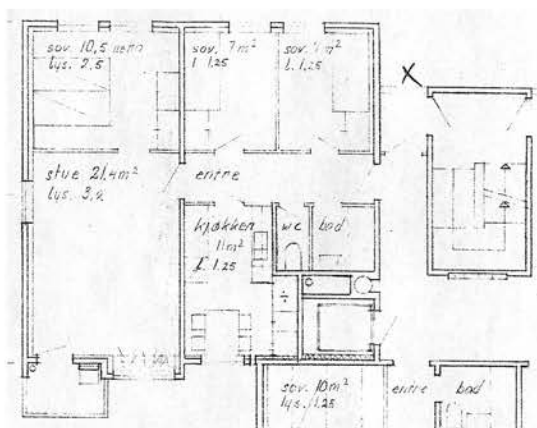

1:200

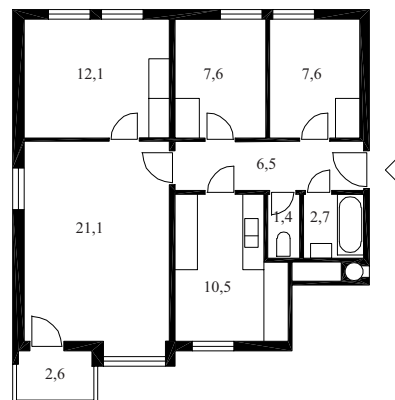

Adresse (g.nr./b.nr.) : Laura Gundersensgate 3, Bislett (217/218)
Arkitekt : Kjell Colbjørnsen & Ulf Colbjørnsen
Leilighetsfordeling : 39 : 5/3 - 10/2 - 24/1
Tegnet/byggemeldt : 1958
Typisk leilighet - BRA : 2 rom - 54,9 m²

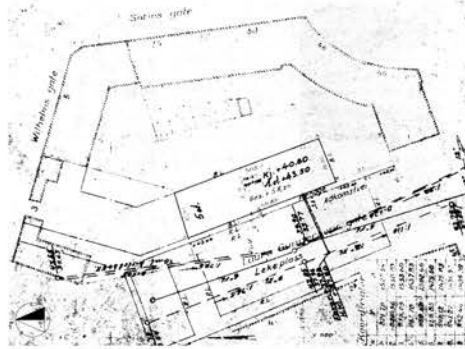

1:2000

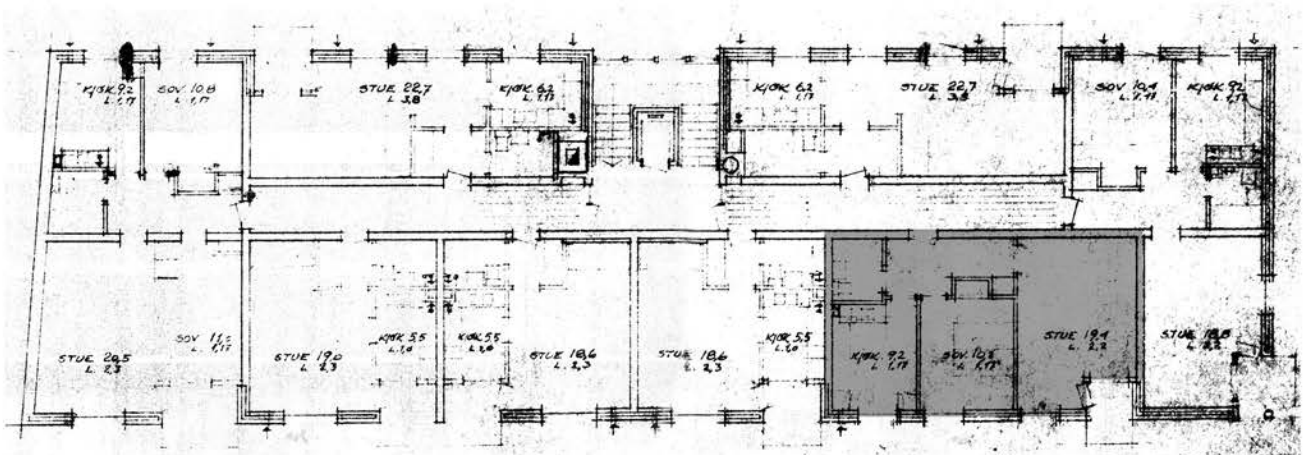

1:250

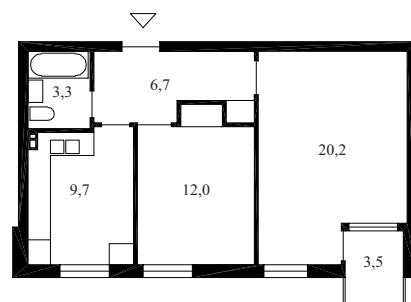
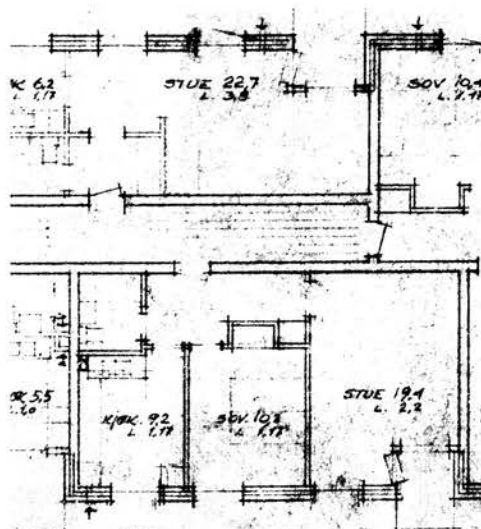

1:200

Adresse (g.nr./b.nr.) : Mellombølgen 50-52-54, Lambertseter (159/137)
Arkitekt : Rinnan & Tveten
Leilighetsfordeling : 24 : 21/3 - 3/2
Tegnet/byggemeldt : 1957
Typisk leilighet - BRA : 3 rom - 68,1 m²



1:2000

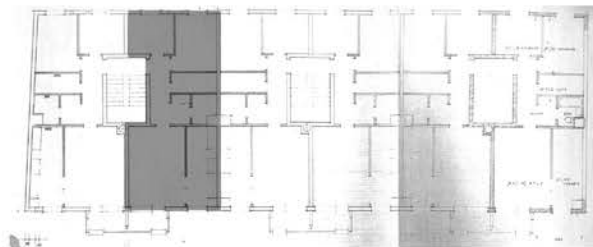

1:500

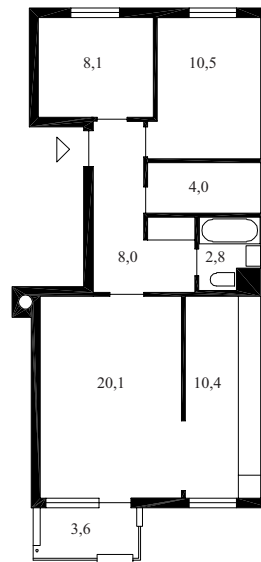
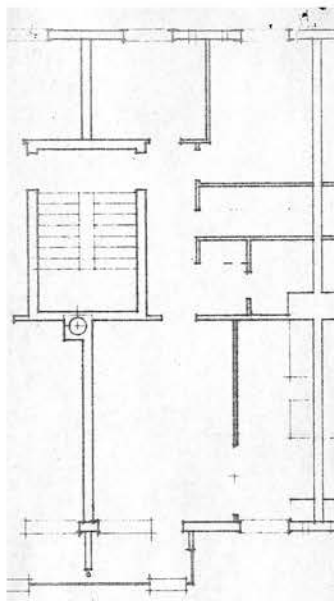

1:200

Adresse (g.nr./b.nr.) : Kranveien 20-24, Oppsal (144/1188)
Arkitekt : Engh & Qvam
Leilighetsfordeling : 24 : 24/3
Tegnet/byggemeldt : 1960
Typisk leilighet - BRA : 3 rom - 71,4 m²

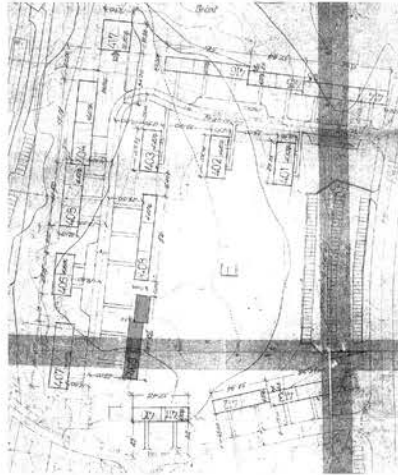

1:5000

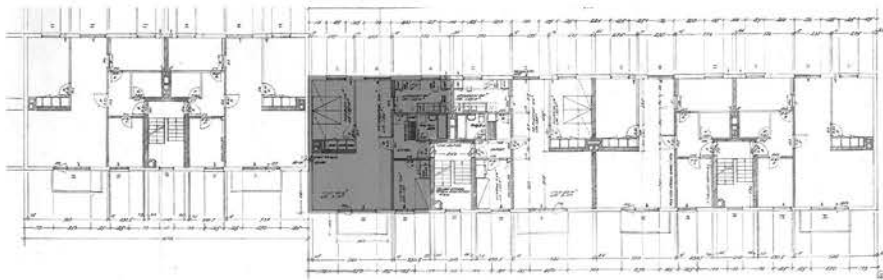

1:500

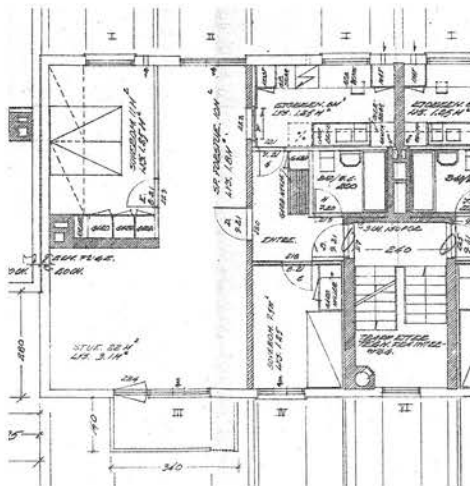

1:200

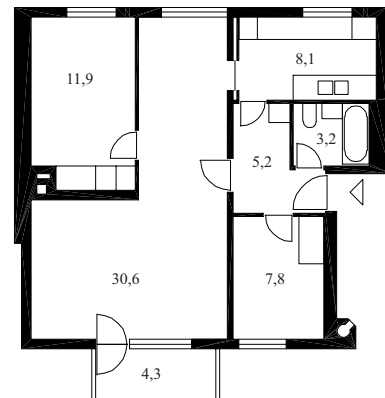

Adresse (g.nr./b.nr.) : Enerhauggaten 7 - blokk A, Enerhaugen (230/305)
Arkitekt : Sofus Hougen
Leilighetsfordeling : 95 : 10/4 - 65/3 - 20/2
Tegnet/byggemeldt : 1960
Typisk leilighet - BRA : 3 rom - 78,3 m²

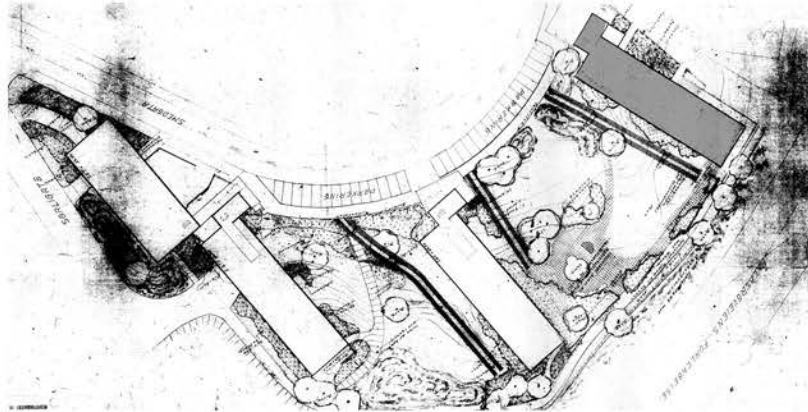

1:2000

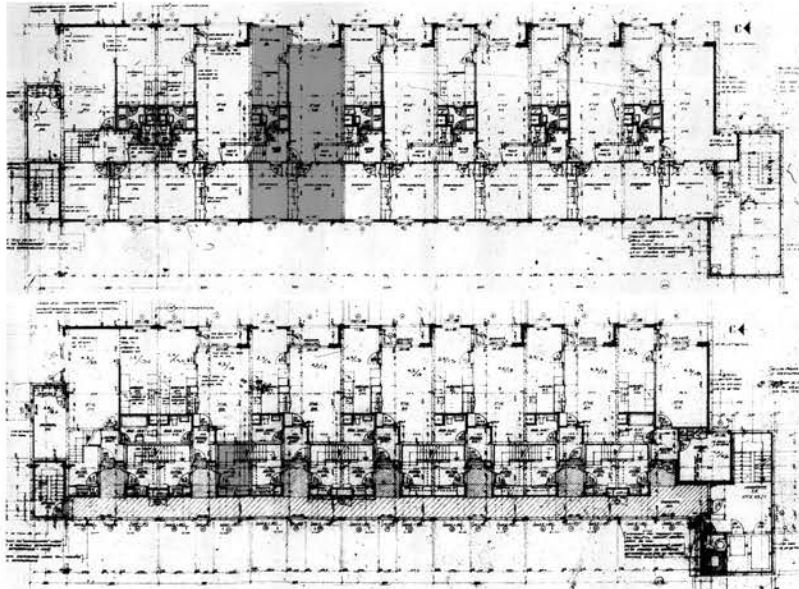

1:500

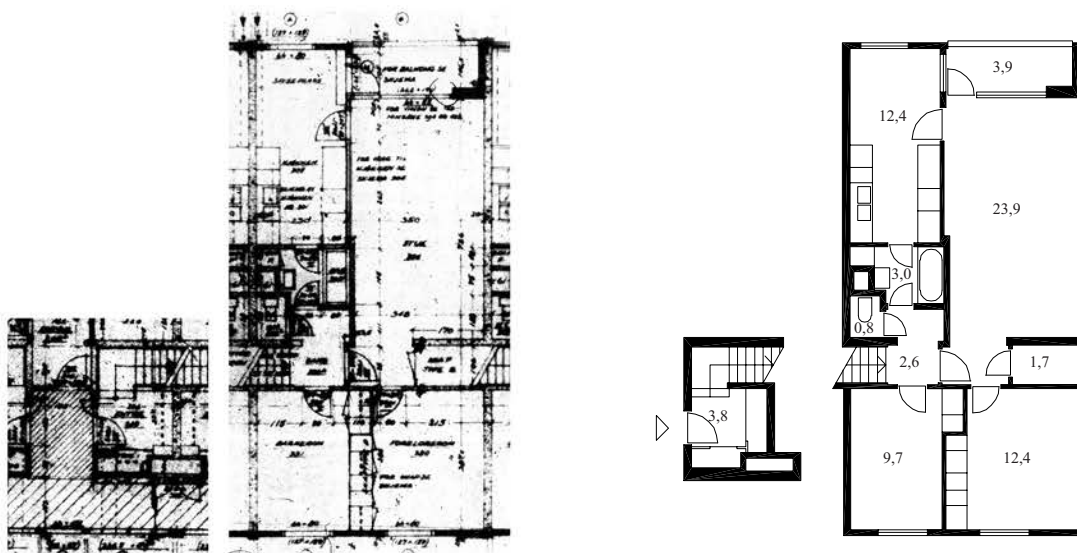

1:200

Adresse (g.nr./b.nr.) : Stallerudveien 91, Bogerud (163/65)
 Arkitekt : Preben Krag & Jens Selmer
 Leilighetsfordeling : 54 : 36/2 - 18/1
 Tegnet/byggemeldt : 1961
 Typisk leilighet - BRA : 2 rom - 53,8 m²

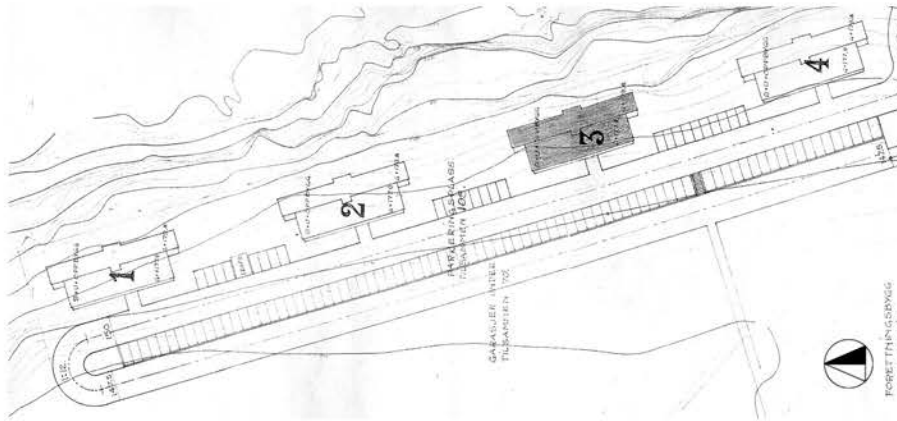

1:2000

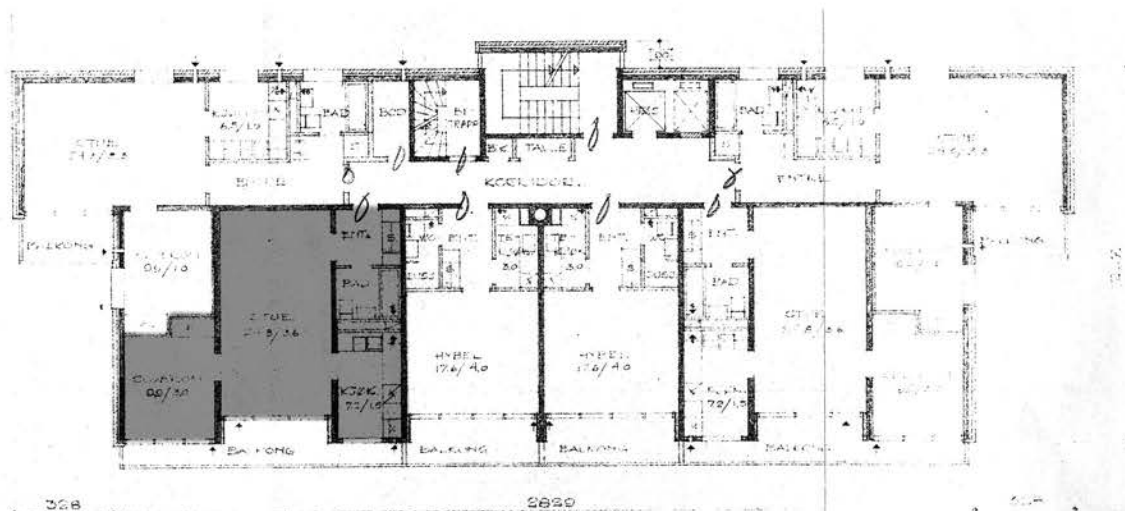

1:250

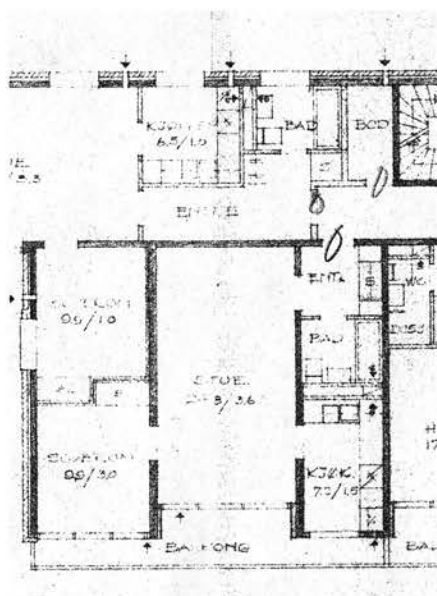

1:200

Adresse (g.nr./b.nr.) : Solbergliveien 101-103, Oppsal (144/1156)
 Arkitekt : Helge Thams
 Leilighetsfordeling : 16 :16/4
 Tegnet/byggemeldt : 1960
 Typisk leilighet - BRA : 4 rom - 73,6 m²

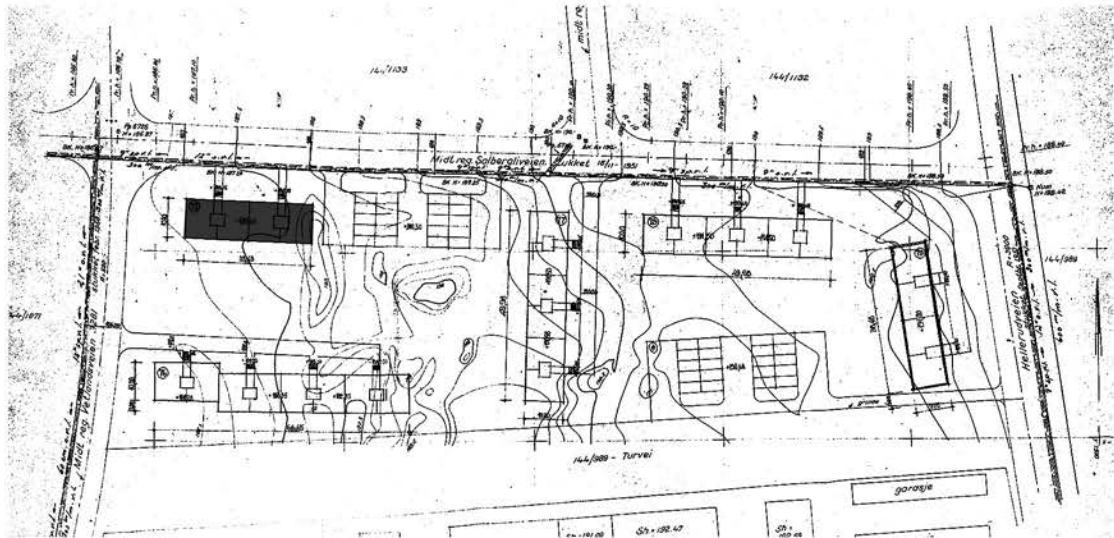

1:2000



1:500

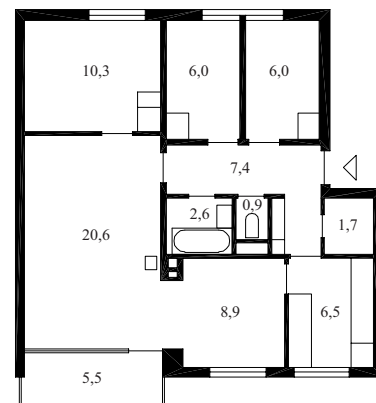
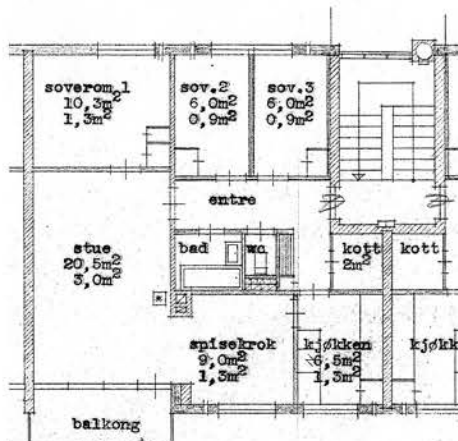

1:200

Adresse (g.nr./b.nr.) : Rustadsaga 4-6, Rustad (167/36)
Arkitekt : E. S. Berentsen & E. A. Berentsen
Leilighetsfordeling : 12 :12/3
Tegnet/byggemeldt : 1961
Typisk leilighet - BRA : 3 rom - 71,3 m²

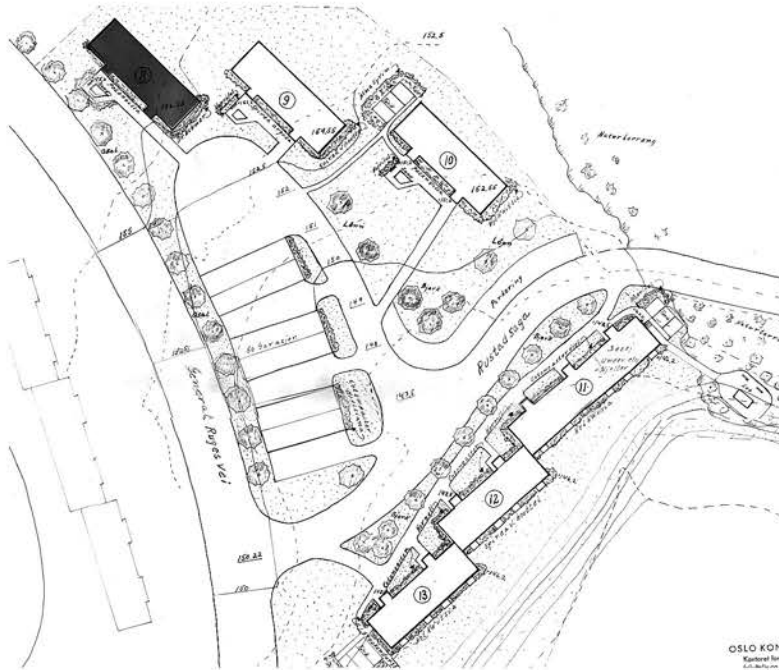

1:2000

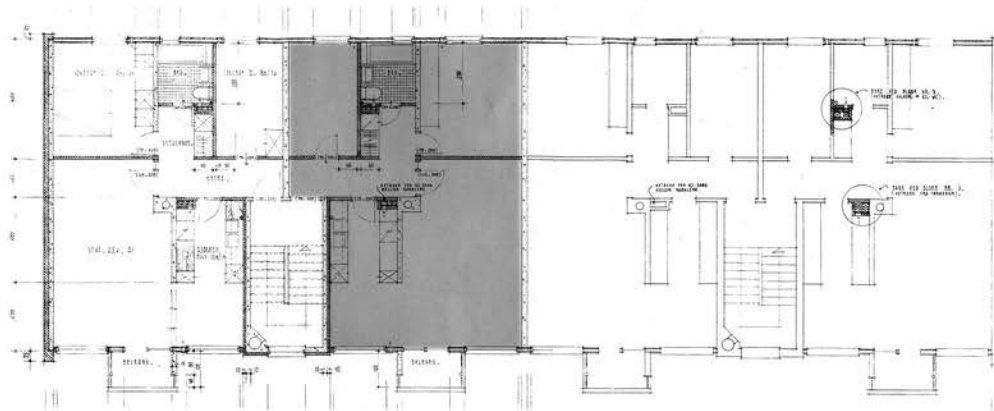

1:250

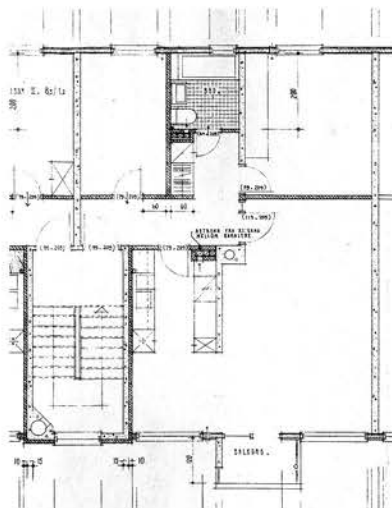

1:200

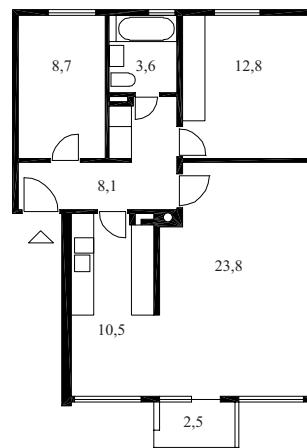

Adresse (g.nr./b.nr.) : Martin Lingesvei 1, 3 & 5, Bogerud (163/74)
 Arkitekt : USBL - Ungdommens Selvbyggerlags arkitektkontor
 Leilighetsfordeling : 26 : 24/4 - 2/2
 Tegnet/byggemeldt : 1961
 Typisk leilighet - BRA : 4 rom - 71,9 m²

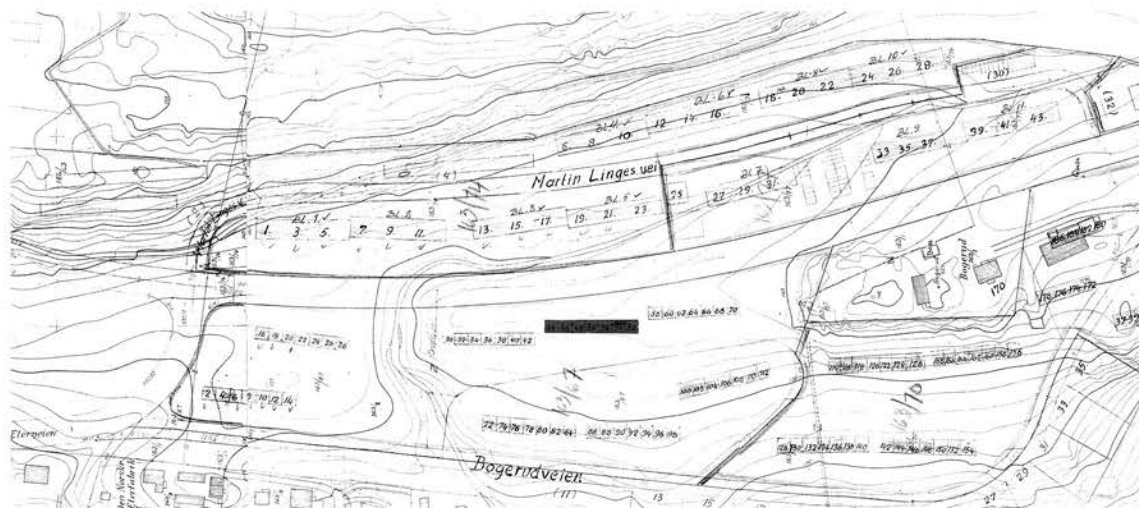

1:2000

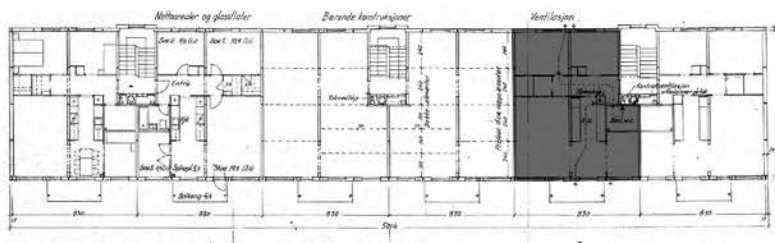

1:500

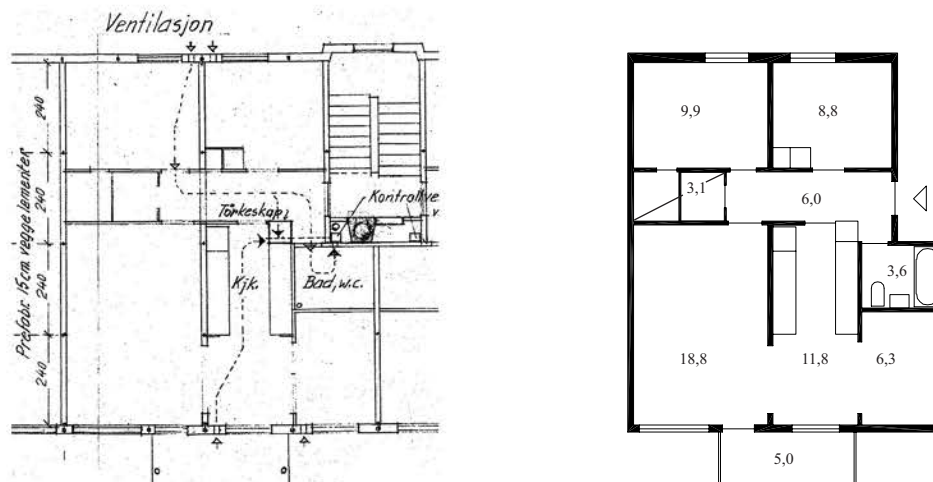

1:200

Adresse (g.nr./b.nr.) : Rustadgrenda 27-29, Rustad (167/22)
Arkitekt : Preben Krag & Jens Selmer
Leilighetsfordeling : 16 : 16/3
Tegnet/byggemeldt : 1961
Typisk leilighet - BRA : 3 rom - 73,6 m²

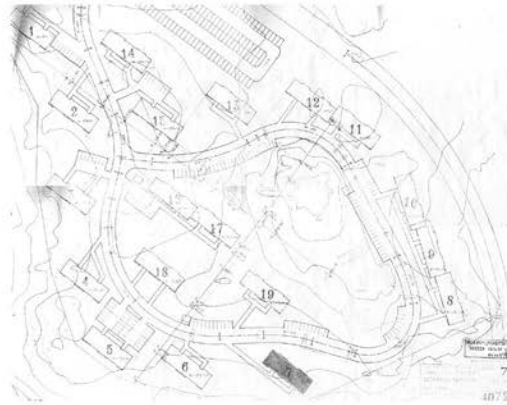

1:5000

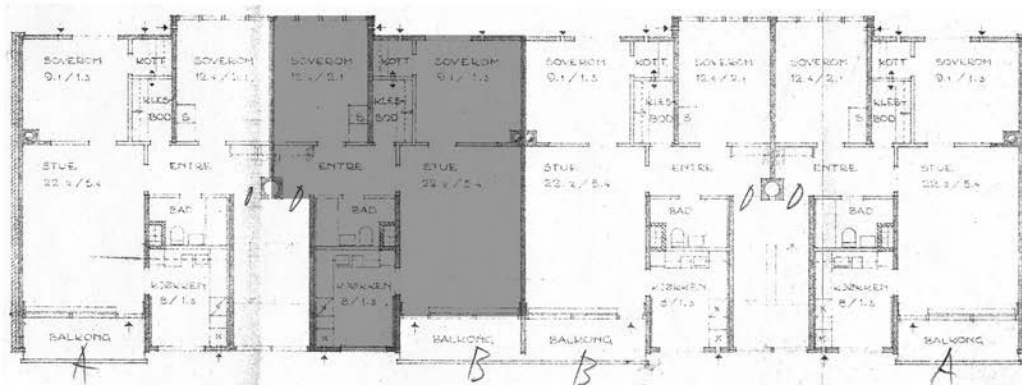

1:250

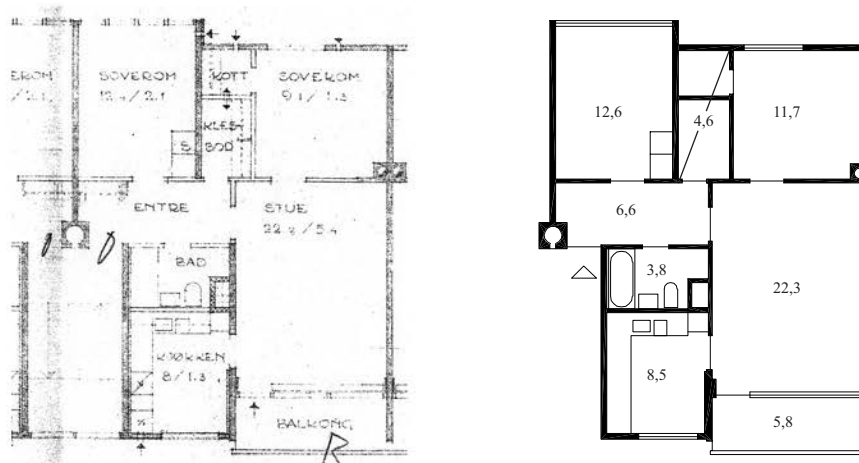

1:200

Adresse (g.nr./b.nr.) : Sigrud Undsetsvei 3, Tveita (140/31)
Arkitekt : John Engh
Leilighetsfordeling : 68 : 30/3 - 10/2 - 28/1
Tegnet/byggemeldt : 1963
Typisk leilighet - BRA : 2 rom - 61,4 m²

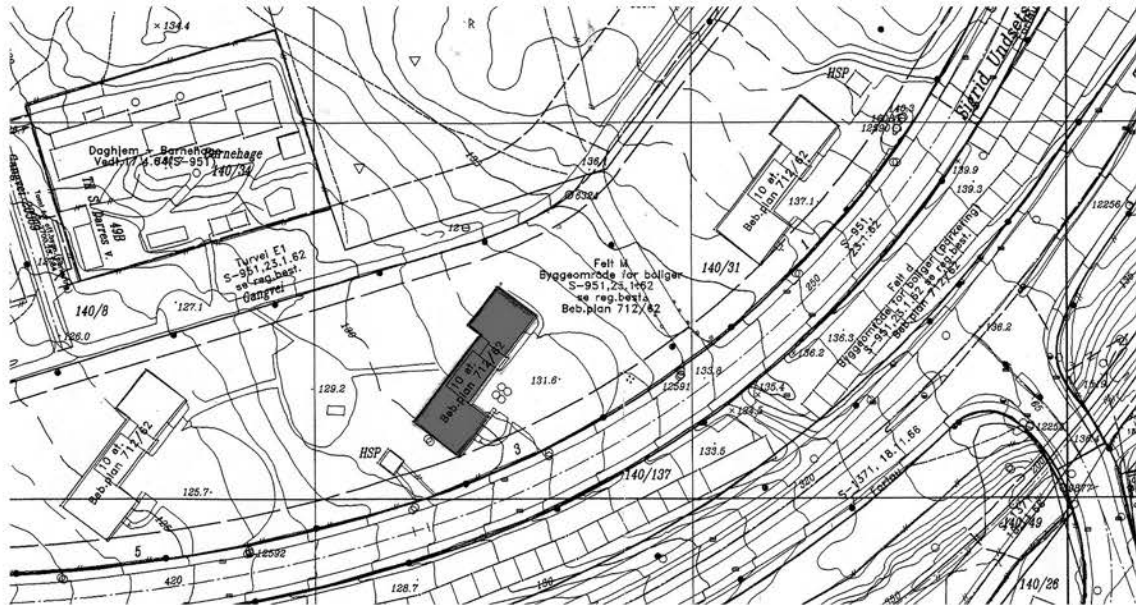

1:2000

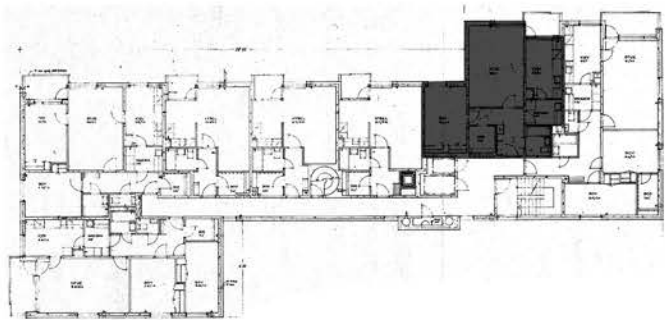

1:500

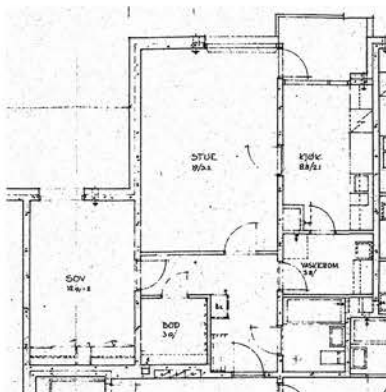

1:200

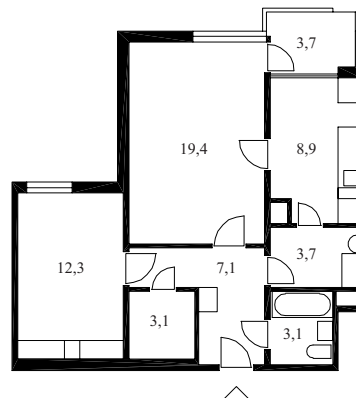

Adresse (g.nr./b.nr.) : Langbølgen 56, Lambertseter (159/232)
Arkitekt : Helge Thams
Leilighetsfordeling : 16 : 16/3
Tegnet/byggemeldt : 1962
Typisk leilighet - BRA : 3 rom - 72,8 m²



1:1000



1:500

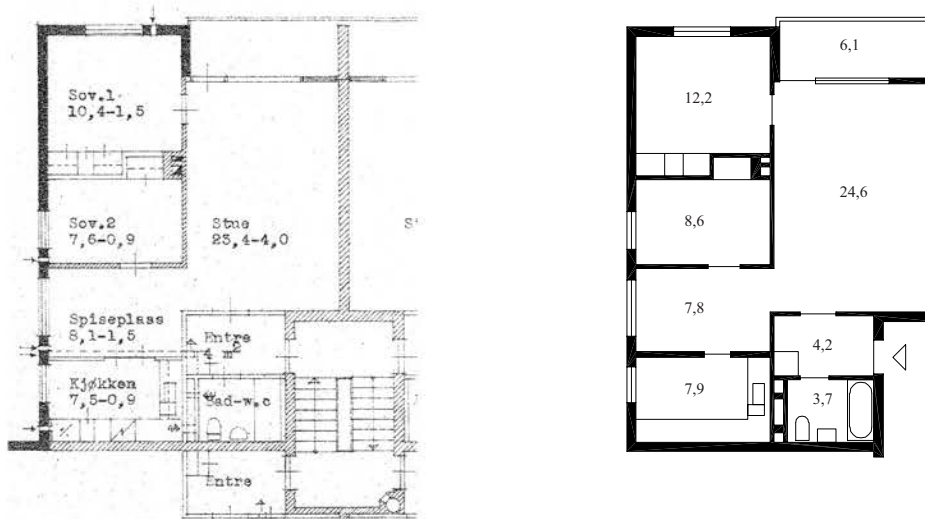

1:200

Adresse (g.nr./b.nr.) : Lavransvei 10, 12 & 14, Tveita (140/41)
Arkitekt : Preben Krag & Jens Selmer
Leilighetsfordeling : 24 : 24/3
Tegnet/byggemeldt : 1963
Typisk leilighet - BRA : 3 rom - 67,1 m²

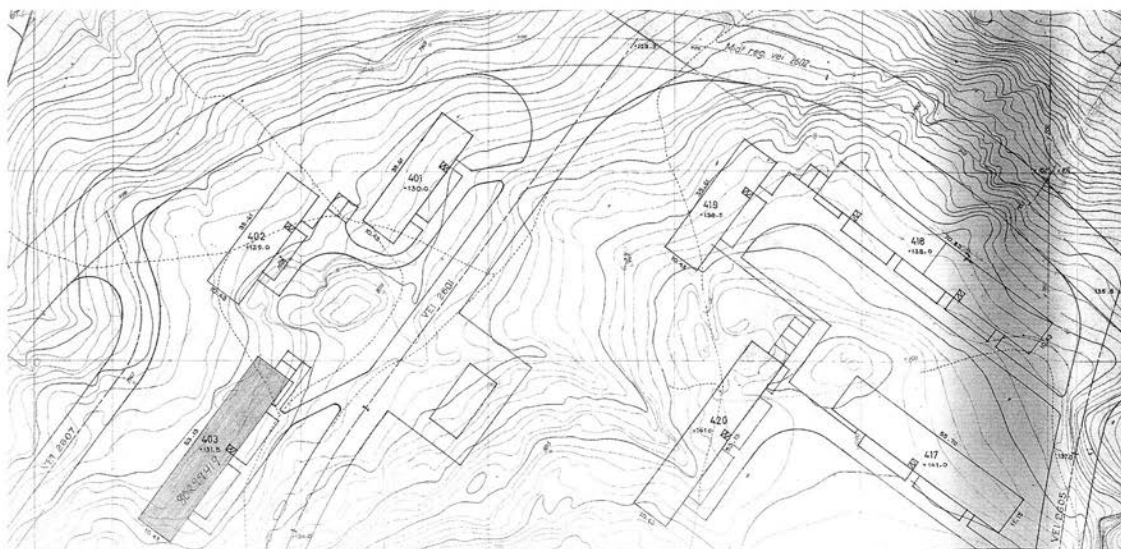

1:2000

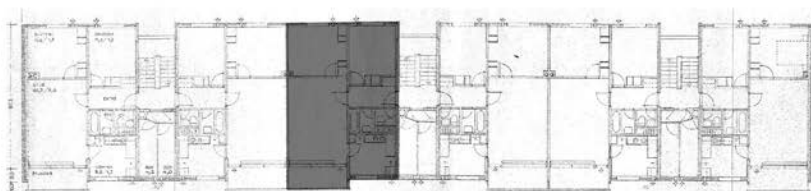

1:500

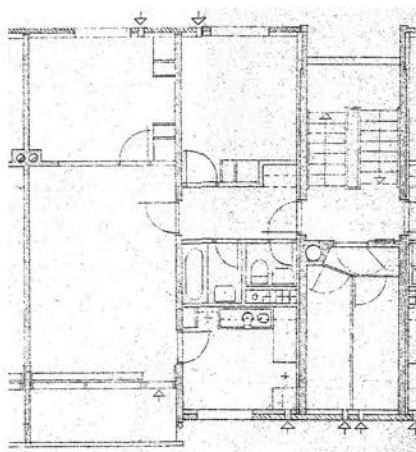

1:200

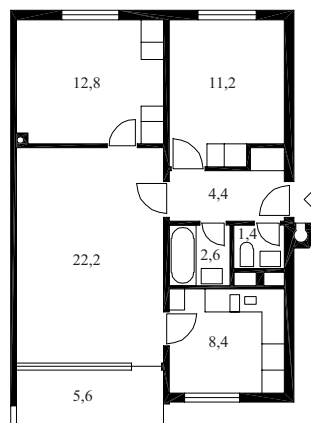

Adresse (g.nr./b.nr.) : Ammerudgrenda 166-176, Ammerud (95/78)
Arkitekt : Ungdommens selvbyggerlag v/Th. Tostrup
Leilighetsfordeling : 246 : 72/4 - 72/3 - 6/2 - 96/1
Tegnet/byggemeldt : 1963
Typisk leilighet - BRA : 4 rom - 92,0 m²

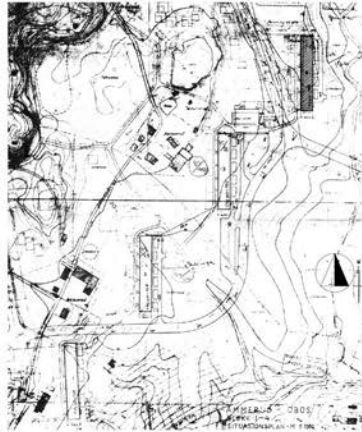

1:5000

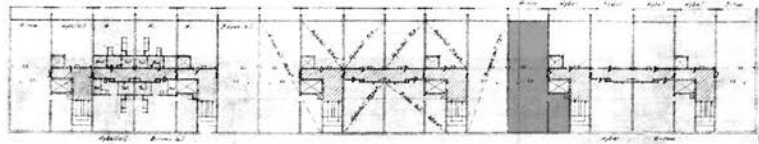

1:1000

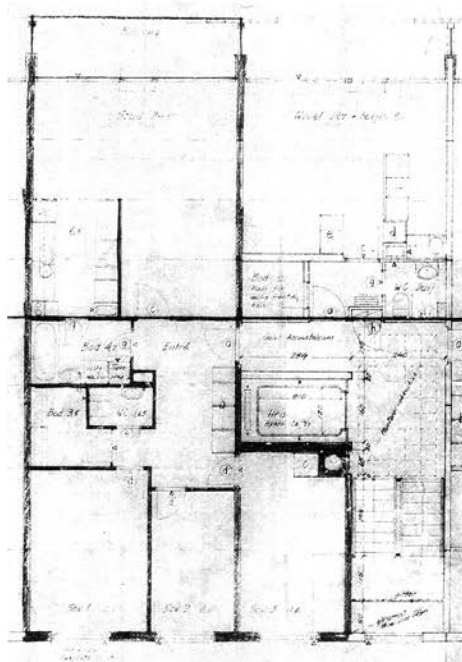

1:200

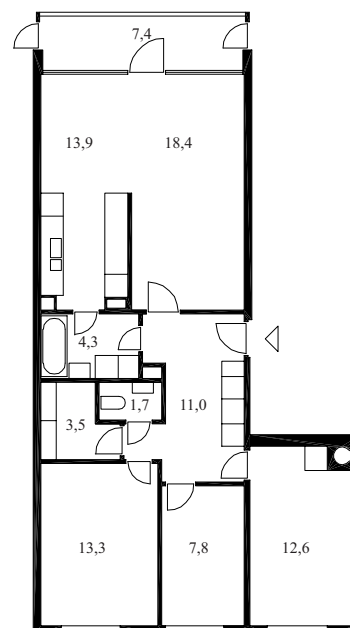

Adresse (g.nr./b.nr.) : Ammerudgrenda 166-176, Ammerud (95/78)
Arkitekt : Ungdommens selvbyggerlag v/Th. Tostrup
Leilighetsfordeling : 246 : 72/4 - 72/3 - 6/2 - 96/1
Tegnet/byggemeldt : 1963
Denne leilighet - BRA : 2 rom - 49,4 m²

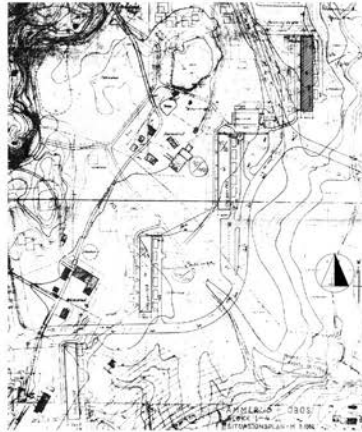

1:5000

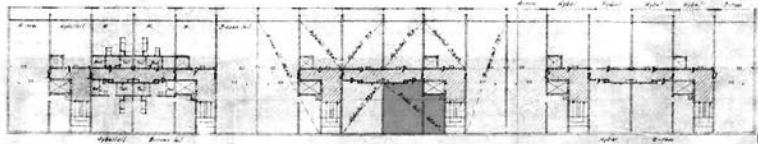

1:1000

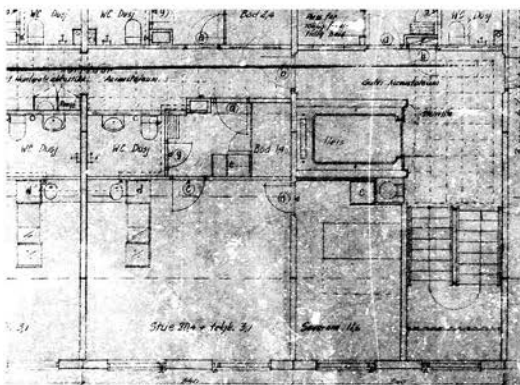

1:200

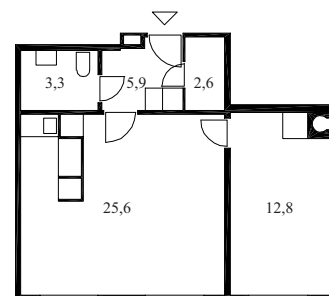

Adresse (g.nr./b.nr.) : Kristinsvei 36-42, Tveita (140/37)
Arkitekt : Brochmann
Leilighetsfordeling : 43
Tegnet/byggemeldt : 1962
Typisk leilighet - BRA : 3 rom - 72,8 m²

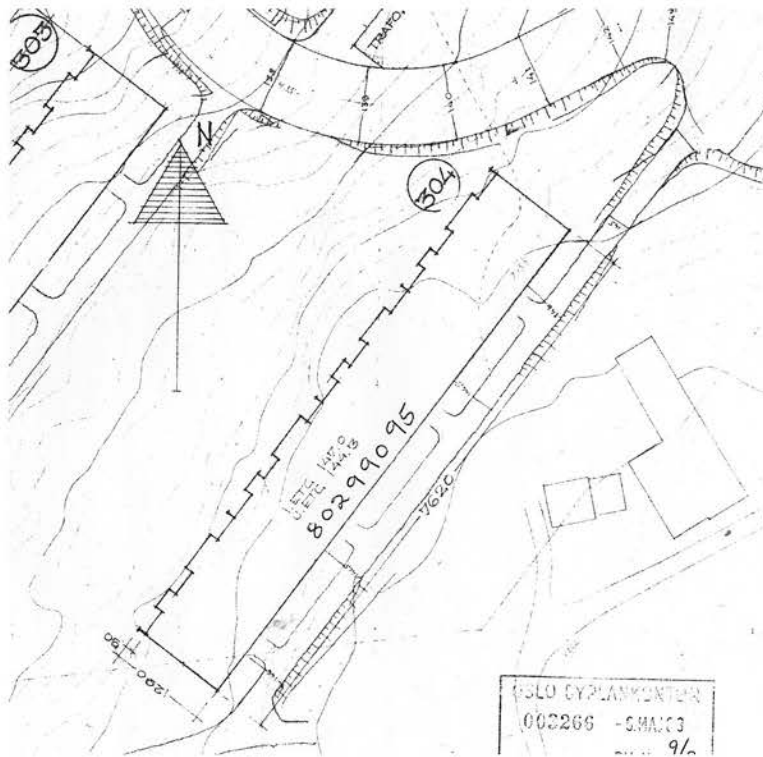

1:1000

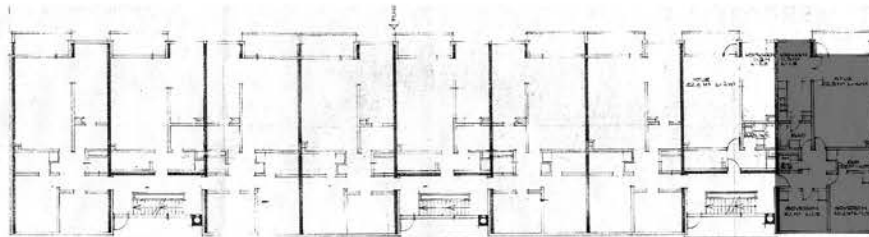

1:500

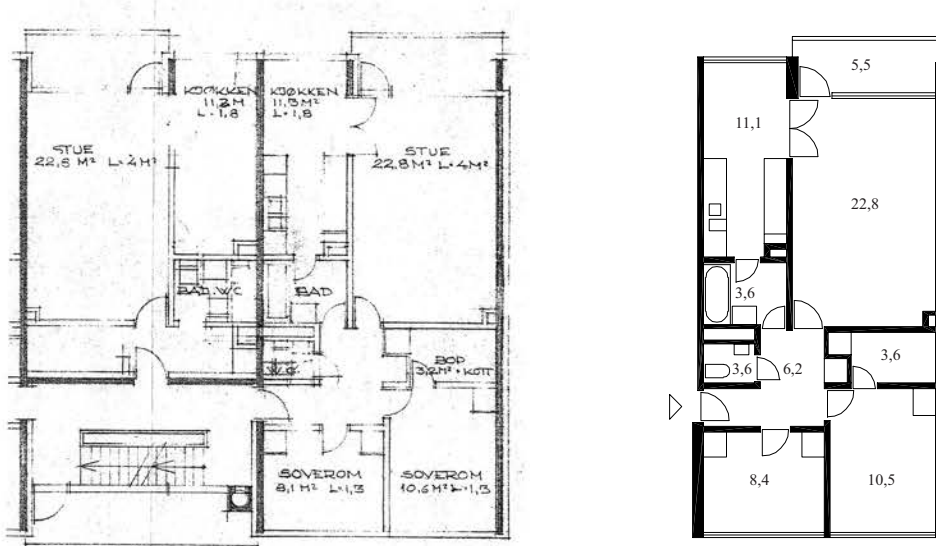

1:200

Adresse (g.nr./b.nr.) : Ammerudhellinga 26-50, Ammerud (95/86)
Arkitekt : Håkon Mjelva
Leilighetsfordeling : 83 : 83/3
Tegnet/byggemeldt : 1964
Typisk leilighet - BRA : 3 rom - 78,2 m²

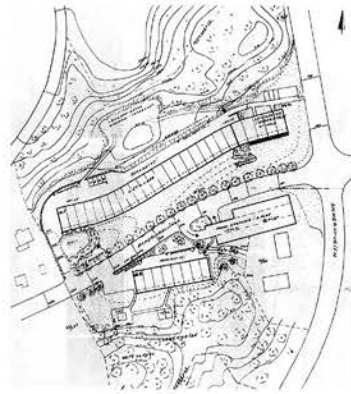

1:5000

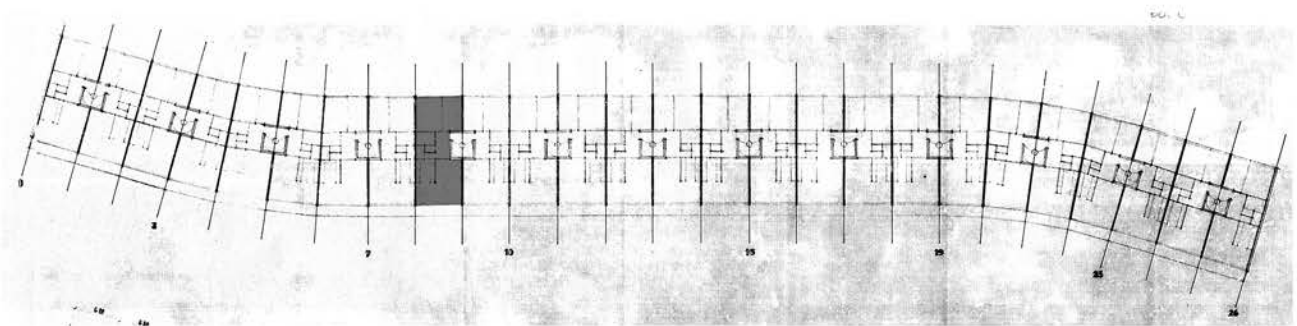

1:1000

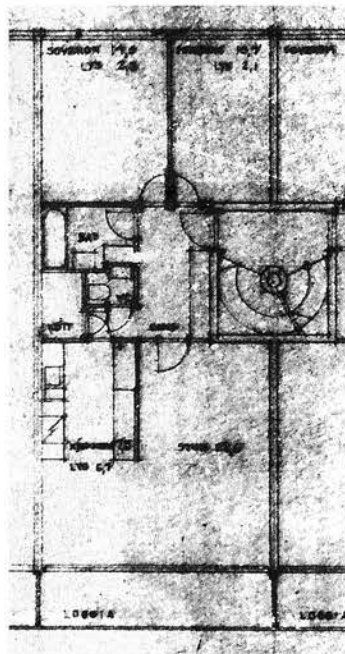

1:200

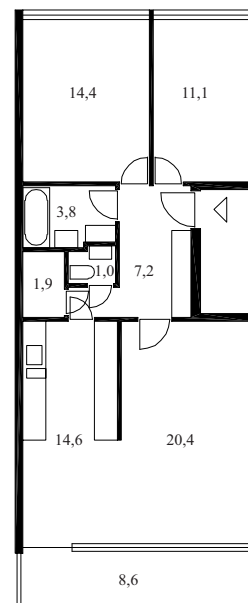

Adresse (g.nr./b.nr.) : Haugerudveien 38, 40 & 42, Haugerud (141/101)
 Arkitekt : Rinnan & Tveten
 Leilighetsfordeling : 24 : 24/4
 Tegnet/byggemeldt : 1964
 Typisk leilighet - BRA : 4 rom - 93,1 m²

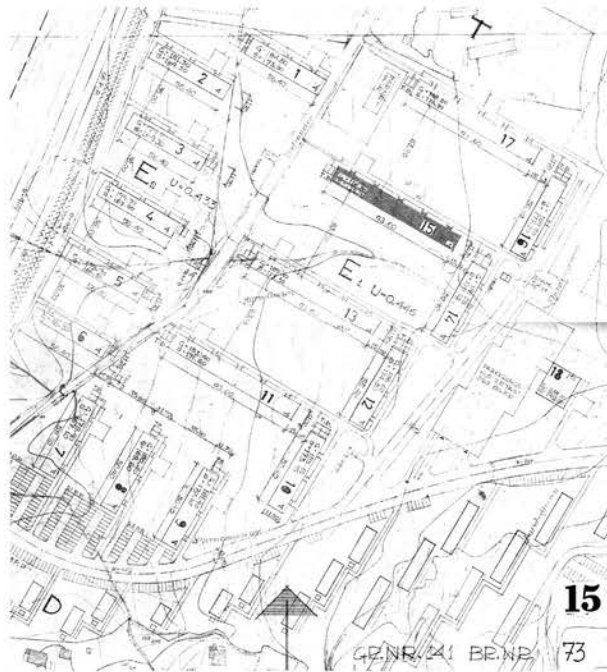

1:5000

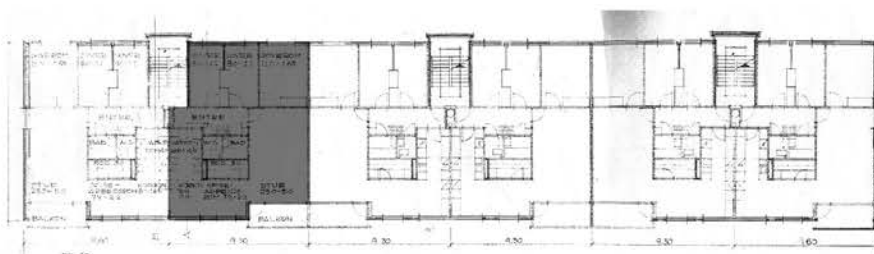

1:500

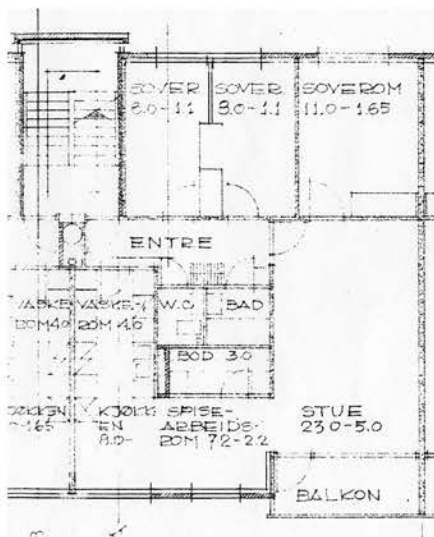

1:200

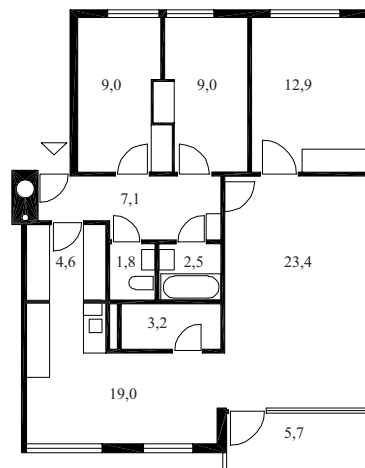

Adresse (g.nr./b.nr.) : Nåkkvesvei 1, Tveita (140/36)
Arkitekt : Hans Backer Fürst
Leilighetsfordeling : 273 : 26/4 - 156/2 - 91/1
Tegnet/byggemeldt : 1963
Typisk leilighet - BRA : 2 rom - 66,2 m²

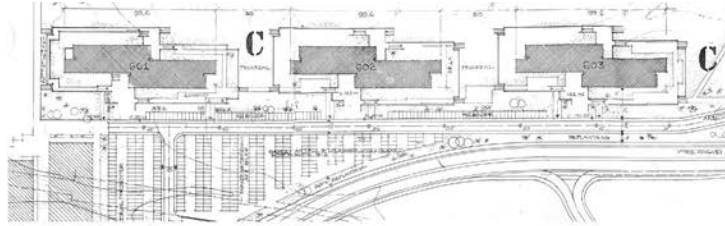

1:5000

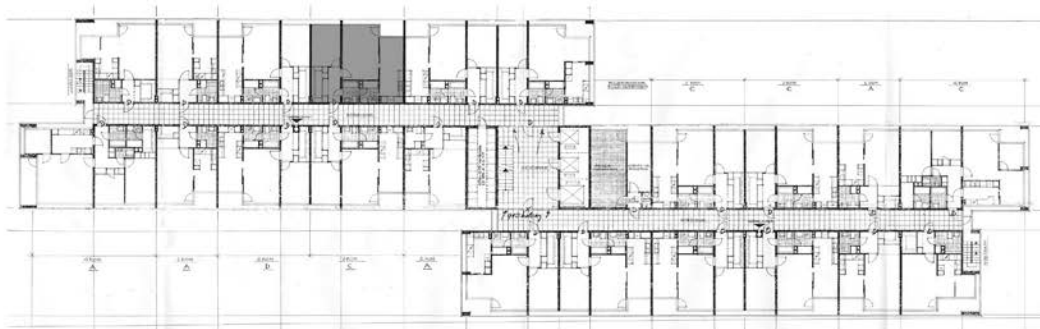

1:1000

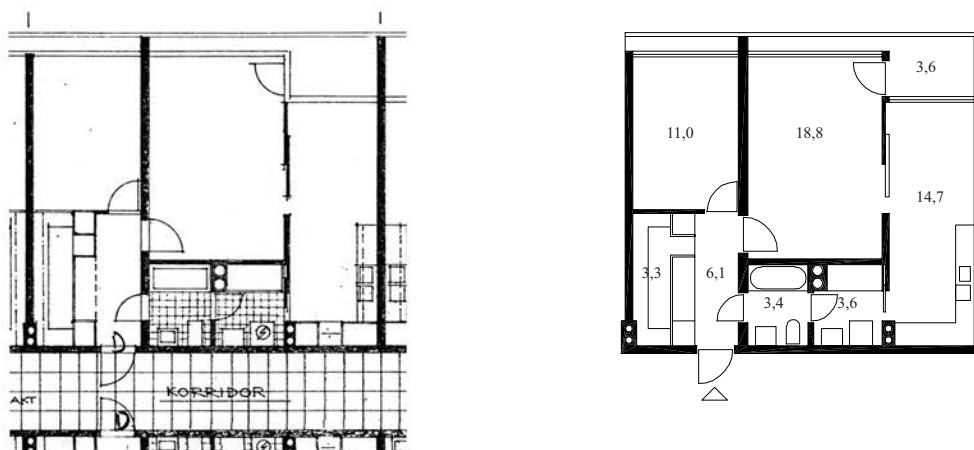

1:200

Adresse (g.nr./b.nr.) : Ole Brumms vei 18-24, Haugenstua (102/651)
Arkitekt : Ungdommens selvbyggerlag
Leilighetsfordeling : 84 : 28/4 - 28/3 - 28/1
Tegnet/byggemeldt : 1967
Typisk leilighet - BRA : 3 rom - 77,7 m²

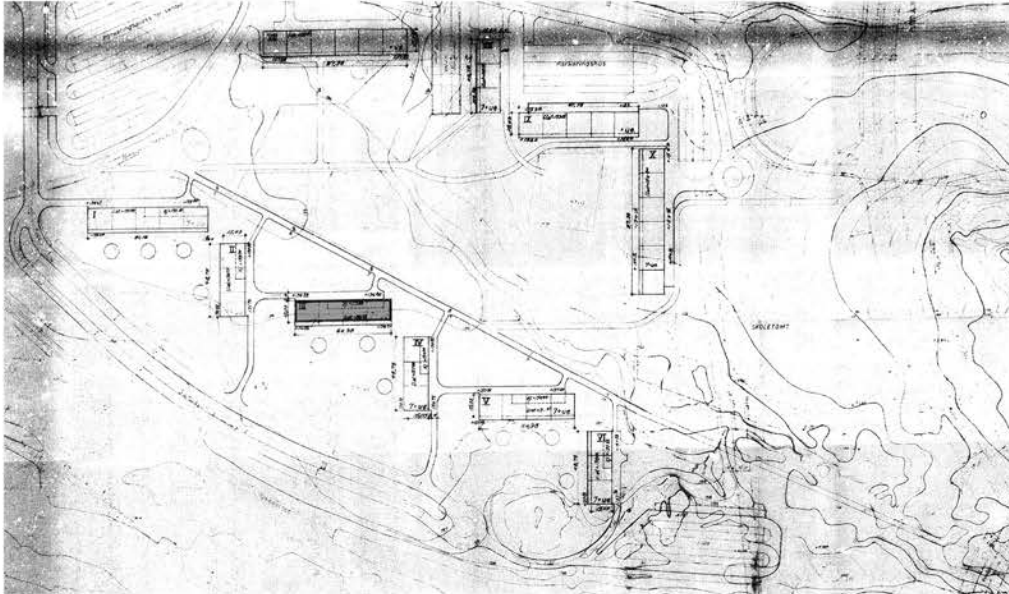

1:5000

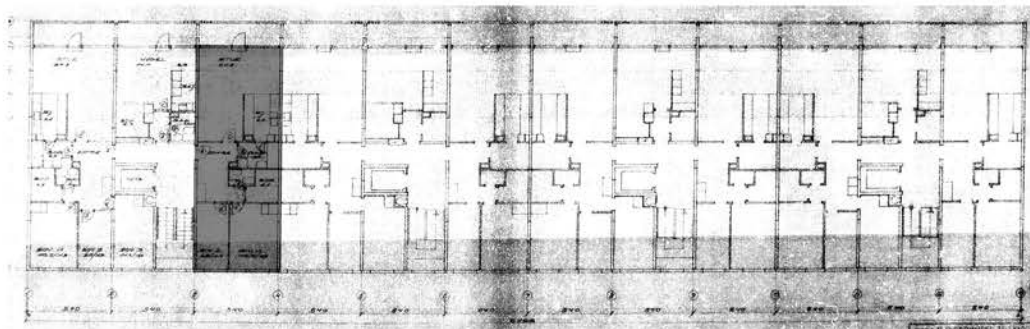

1:500

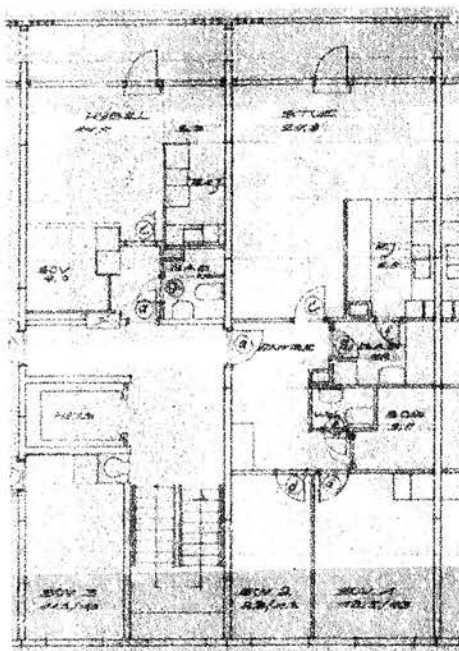

1:200

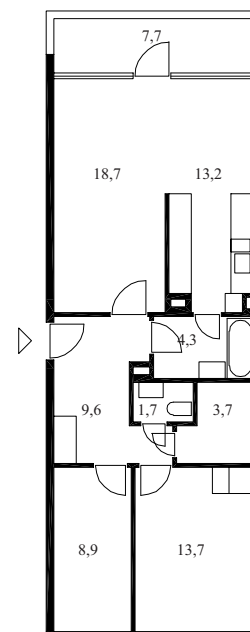

Adresse (g.nr./b.nr.) : Kristoffer Robins vei 38-40, Haugenstua (100/40)
 Arkitekt : Preben Krag & Jens Selmer
 Leilighetsfordeling : 16 : 8/4 - 8/3
 Tegnet/byggemeldt : 1966
 Typisk leilighet - BRA : 3 rom - 76,5 m²

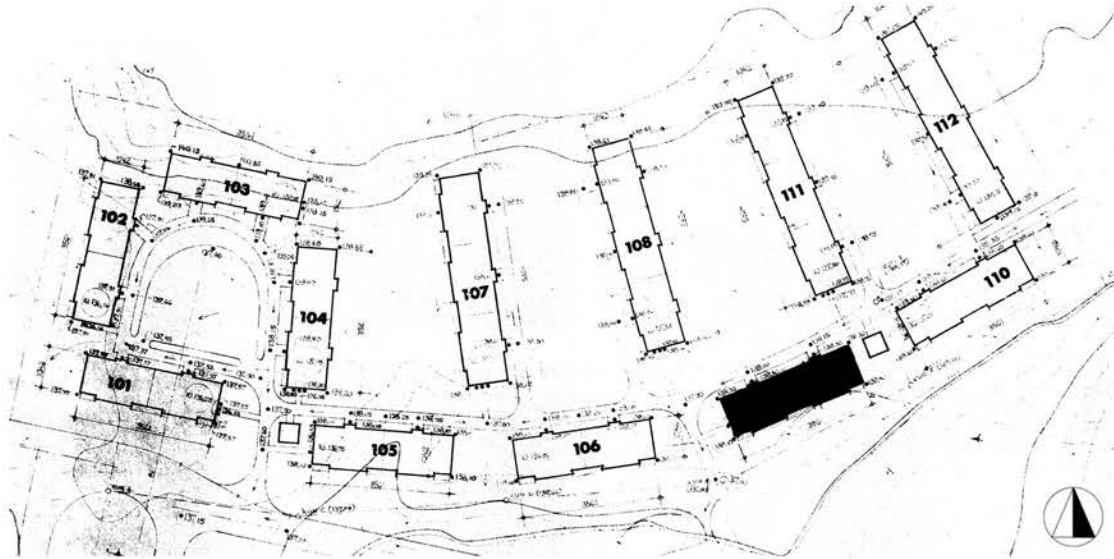

1:2000

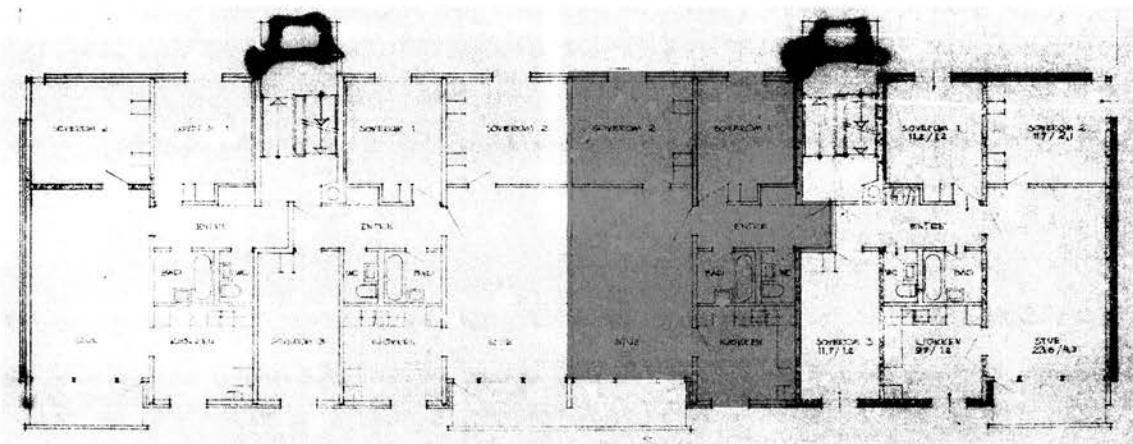

1:250

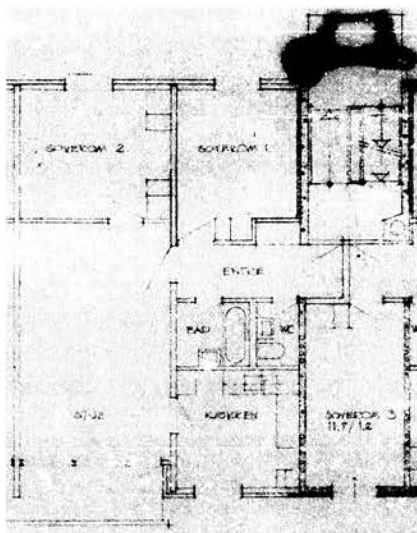

1:200

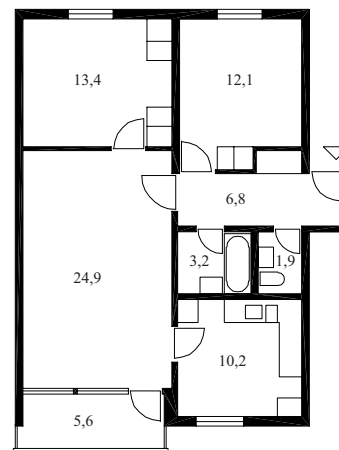

Adresse (g.nr./b.nr.) : Haugerudveien 82, Haugerud (141/103)
 Arkitekt : Rinnan & Tveten
 Leilighetsfordeling : 72 : 24/3 - 48/2
 Tegnet/byggemeldt : 1965
 Typisk leilighet - BRA : 2 rom - 46,5 m²

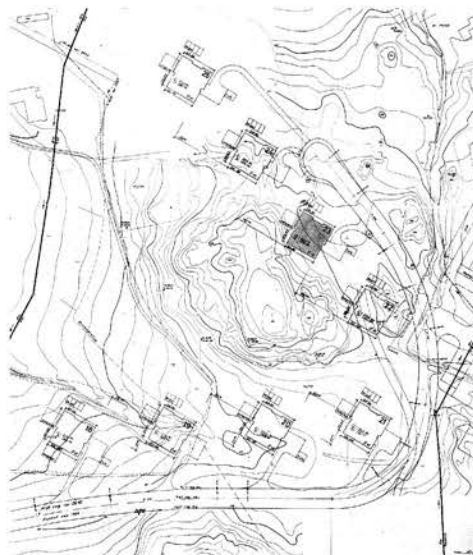

1:5000



1:500

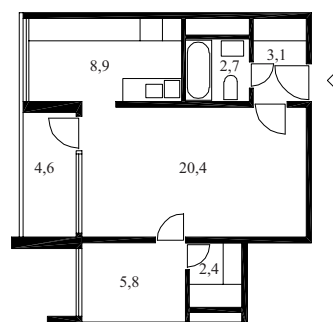
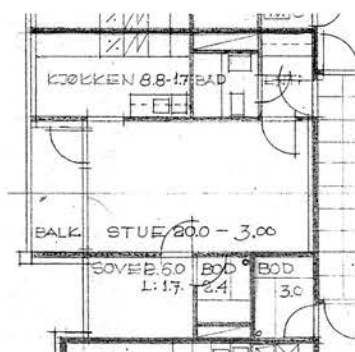

1:200

Adresse (g.nr./b.nr.) : Haugerudveien 82, Haugerud (141/103)
Arkitekt : Rinnan & Tveten
Leilighetsfordeling : 72 : 24/3 - 48/2
Tegnet/byggemeldt : 1965
Denne leilighet - BRA : 3 rom - 80,5 m²



1:5000



1:500

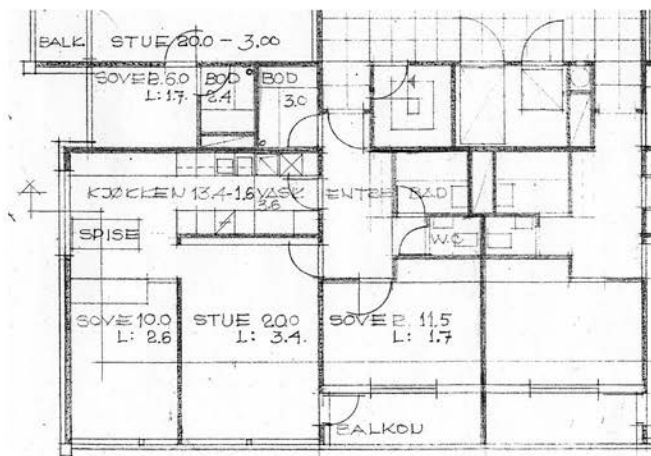

1:200

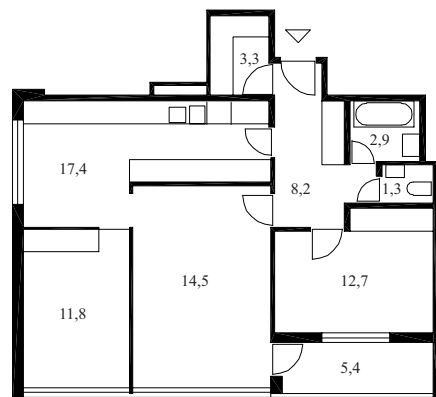

Adresse (g.nr./b.nr.) : Vossegata 18, 20 & 20B, Torshov / Lilleborg (225/377)
 Arkitekt : S. Narve Ludvigsen
 Leilighetsfordeling : 48 : 42/2 - 6/1
 Tegnet/byggemeldt : 1968
 Typisk leilighet - BRA : 2 rom - 55,6 m²

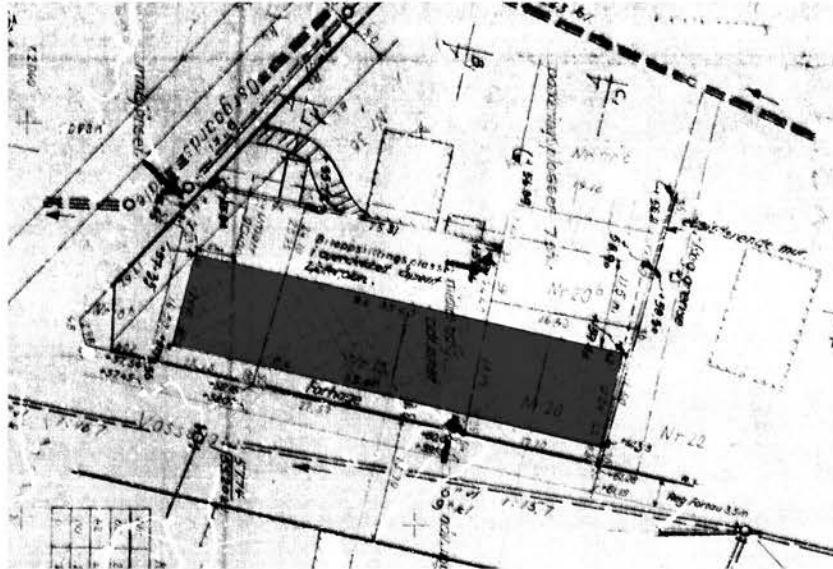

1:1000

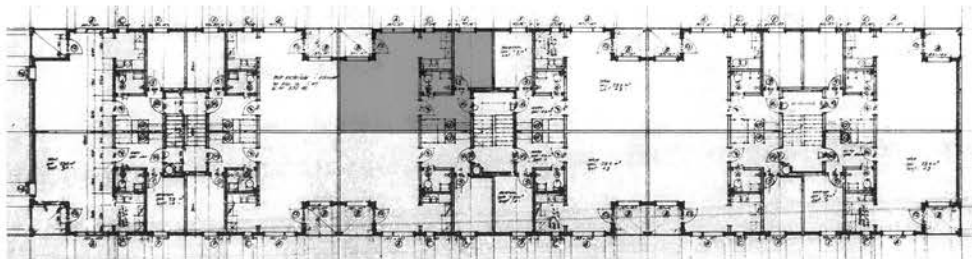

1:500

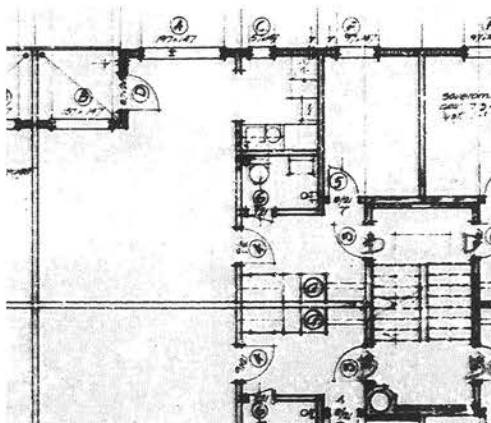

1:200

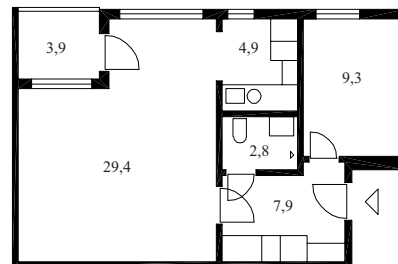

Adresse (g.nr./b.nr.) : Ravnkollbakken 72, 74, Romsås (96/59+)
Arkitekt : Alex Christiansen
Leilighetsfordeling : 26 : 22/3 - 4/2
Tegnet/byggemeldt : 1969
Typisk leilighet - BRA : 4 rom - 95,1 m²

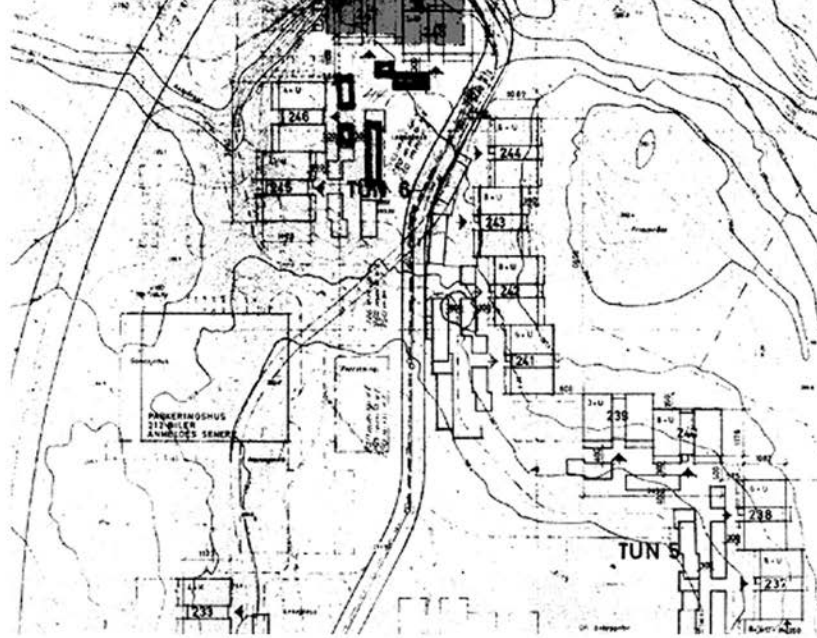

1:2000

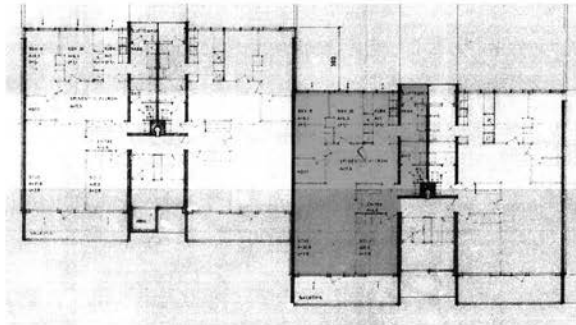

1:500

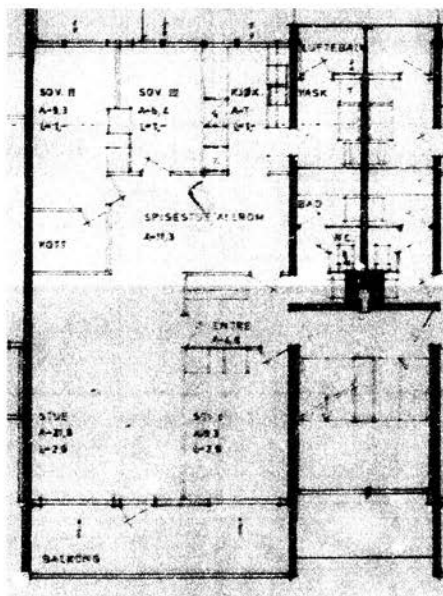

1:200

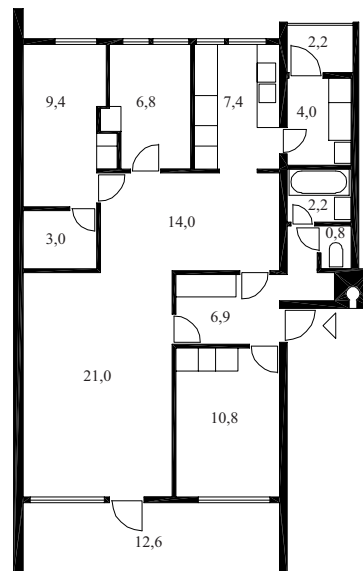

Adresse (g.nr./b.nr.) : Selvbyggerveien 124 - 128, Tonsenhagen (85/218)
 Arkitekt : Alex Christiansen
 Leilighetsfordeling : 24 : 18/4 - 6/3
 Tegnet/byggemeldt : 1968
 Typisk leilighet - BRA : 4 rom - 75,9 m²

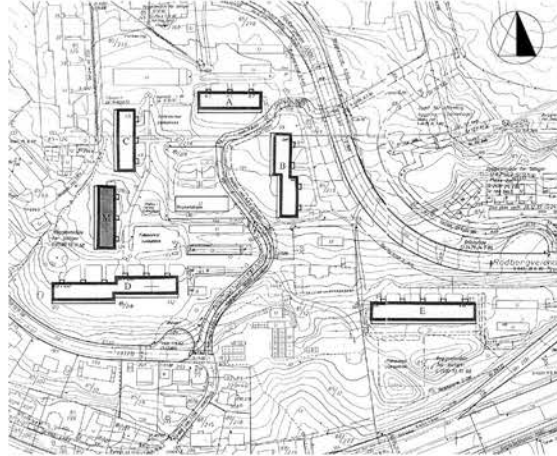

1:5000

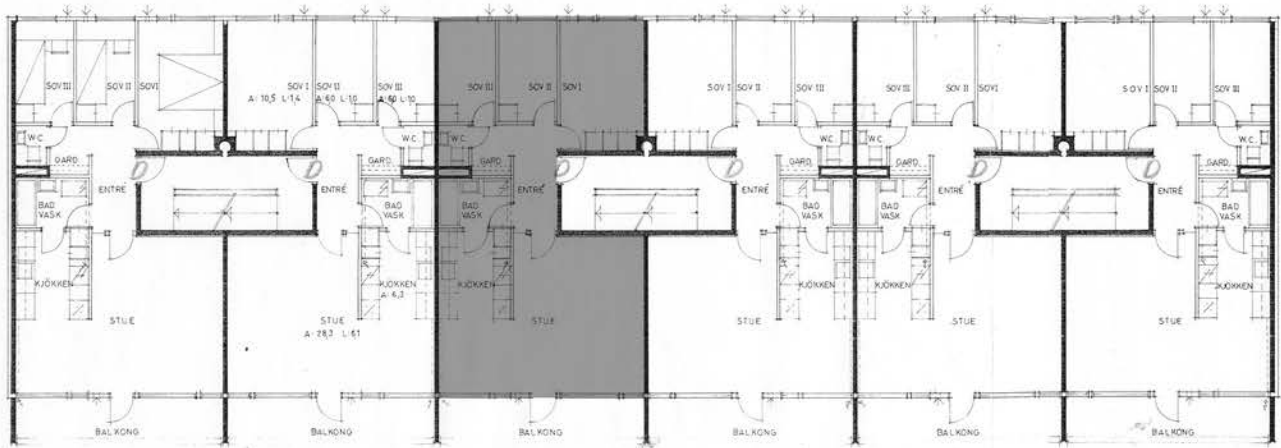

1:250

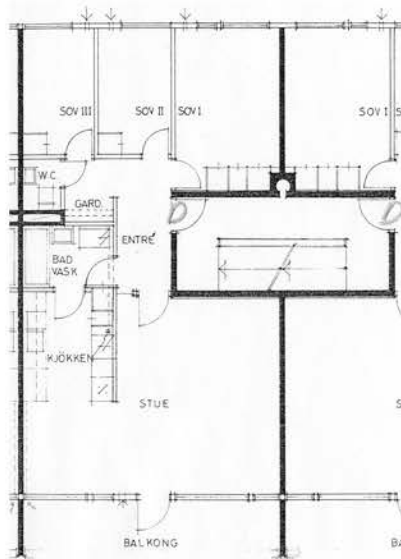

1:200

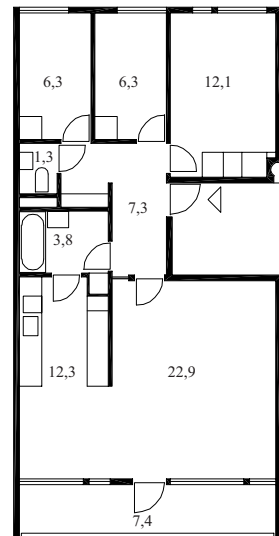

Adresse (g.nr./b.nr.) : Harald Sohlbergsvei 14, Karihaugen (107/858)
Arkitekt : Helge Thams & Per Gaare
Leilighetsfordeling : 18
Tegnet/byggemeldt : 1971
Typisk leilighet - BRA : 3 rom - 92,7 m²

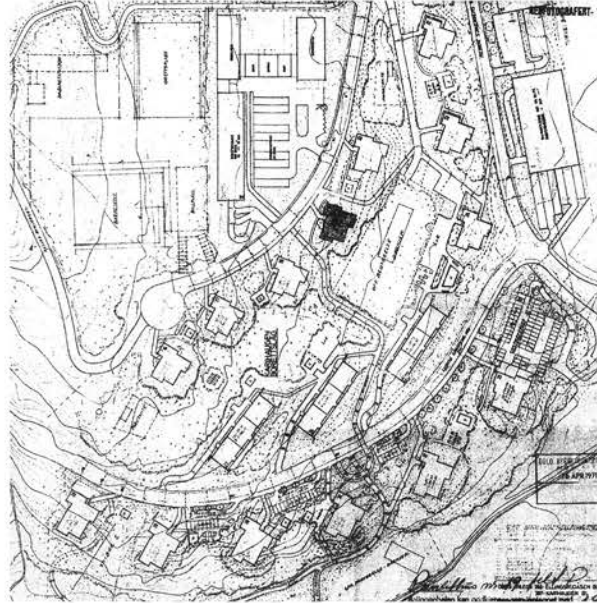

1:5000

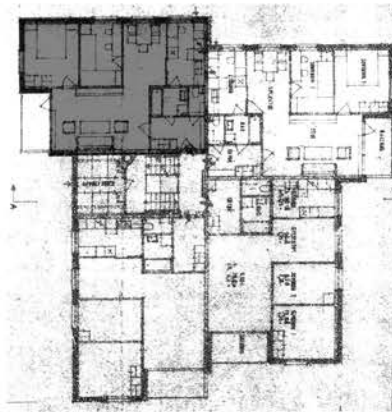

1:500

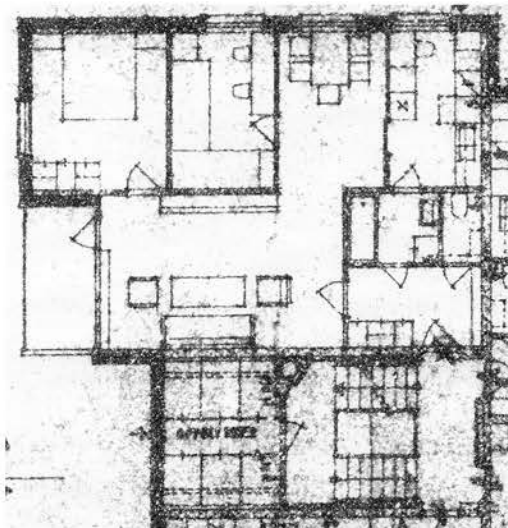

1:200

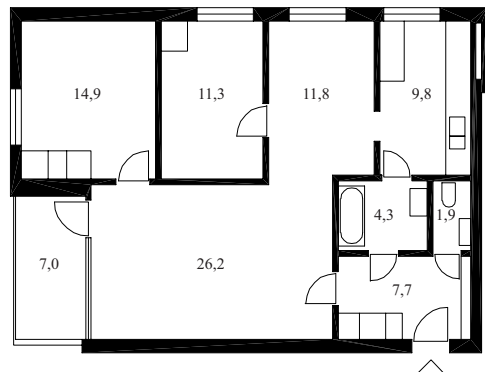

Adresse (g.nr./b.nr.) : Etterstadslatta 46, Etterstad (237/15)
 Arkitekt : Kjell Colbjørnsen & Ulf Colbjørnsen
 Leilighetsfordeling : 13 : 12/4 - 1/3
 Tegnet/byggemeldt : 1969
 Typisk leilighet - BRA : 4 rom - 87,4 m²

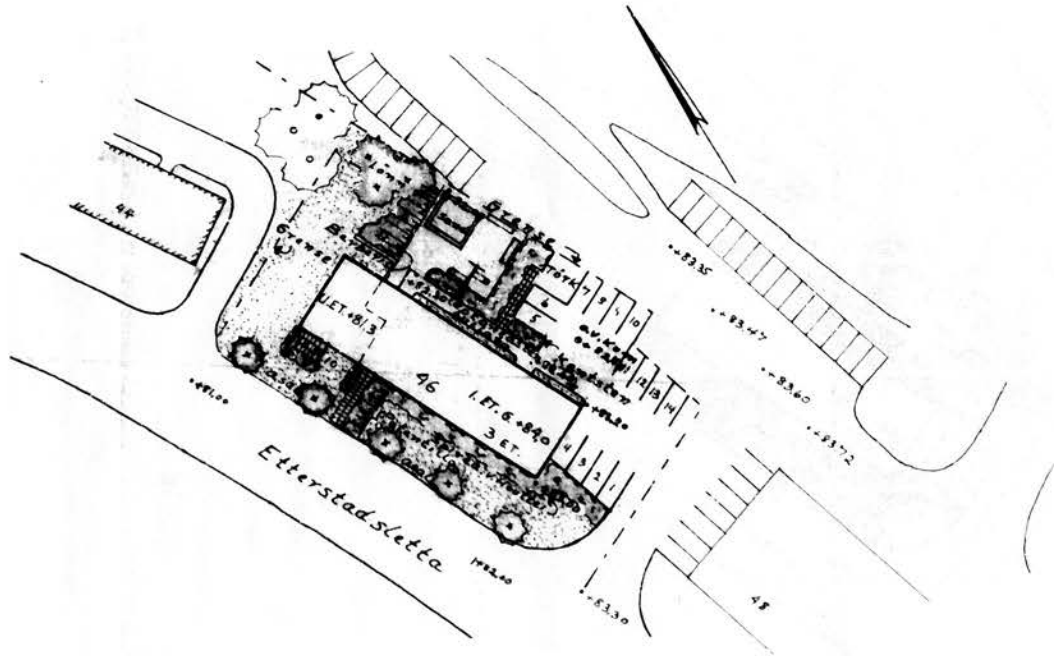

1:1000

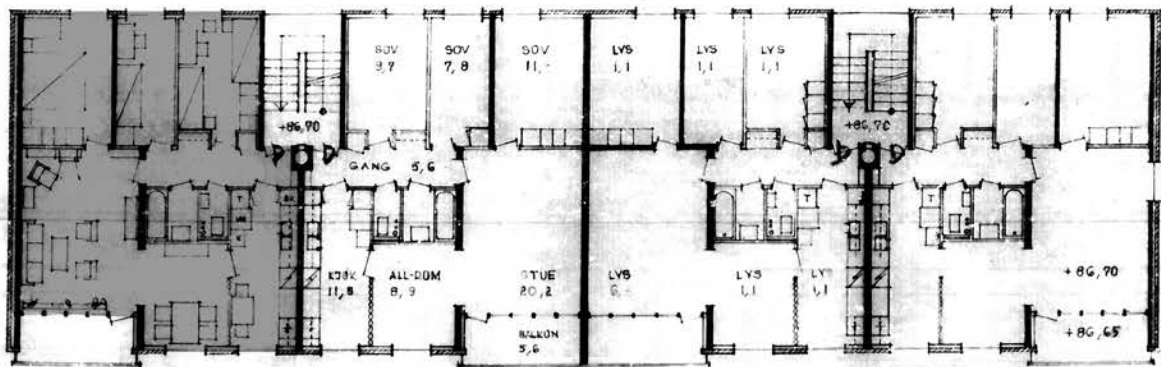

1:250

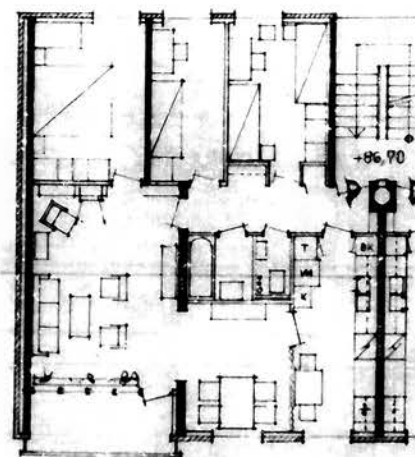

1:200

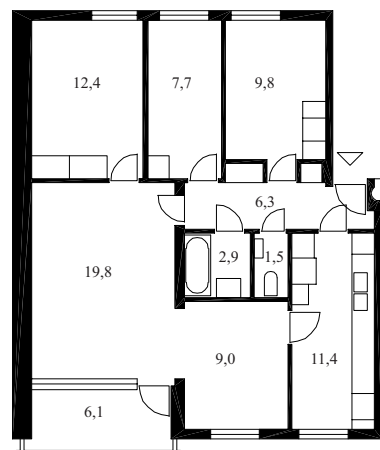

Adresse (g.nr./b.nr.) : Dr. Dedichensvei 38-46, Trosterud (142/7 m.fl.)
 Arkitekt : Rinnan & Tveten
 Leilighetsfordeling : 158 : 66/4 - 36/3 - 56/2
 Tegnet/byggemeldt : 1970
 Typisk leilighet - BRA : 4 rom - 81,6 m²



1:5000

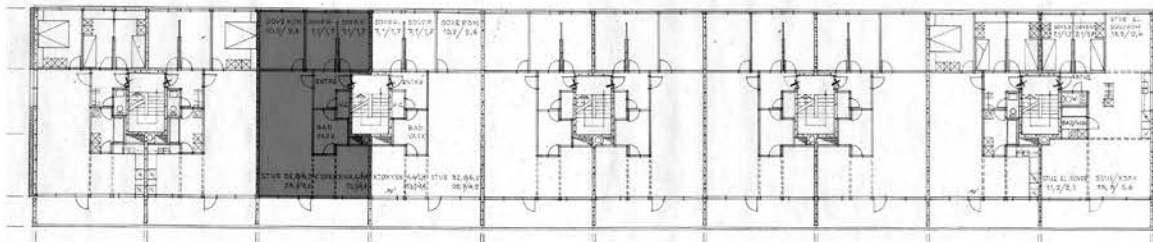

1:500

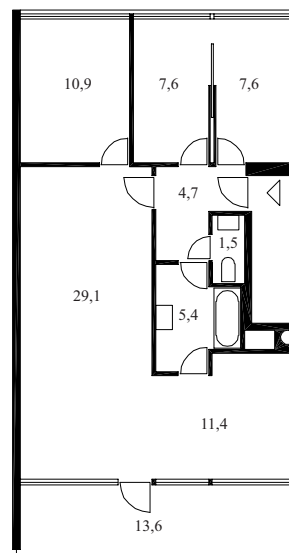
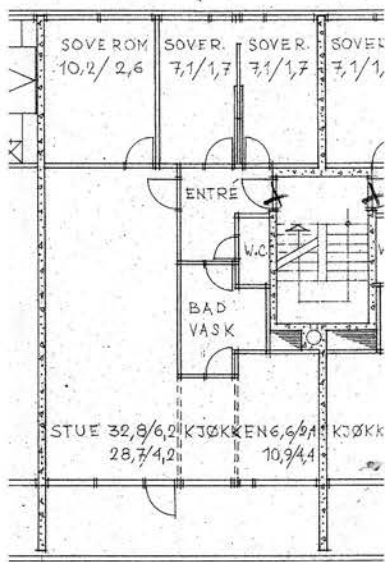

1:200

Adresse (g.nr./b.nr.) : Hovseterveien 48 A-B, Hovseter (31/312)
Arkitekt : A/S Ungdombygg
Leilighetsfordeling : 24 : 6/4 - 10/3 - 8/2
Tegnet/byggemeldt : 1971
Typisk leilighet - BRA : 3 rom - 89,0 m²



1:5000

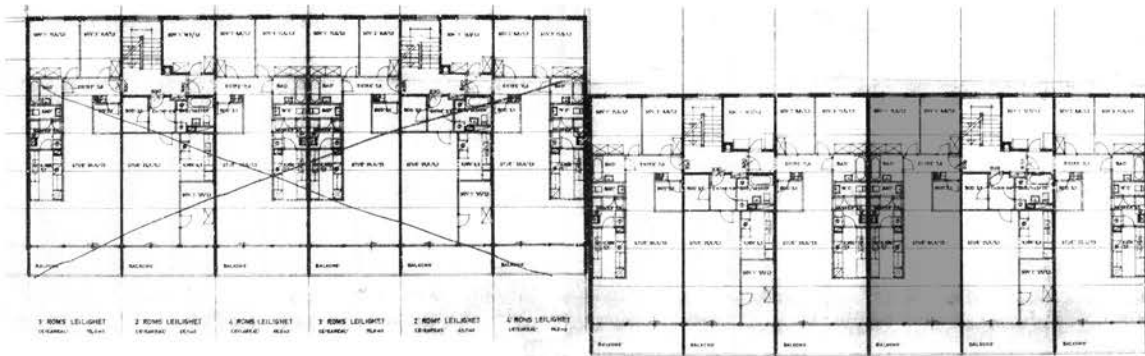

1:500

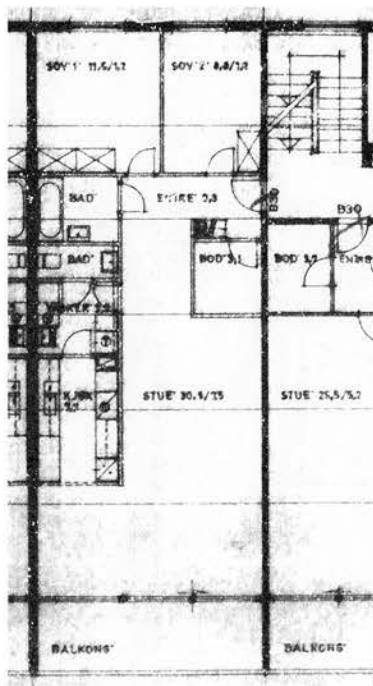

1:200

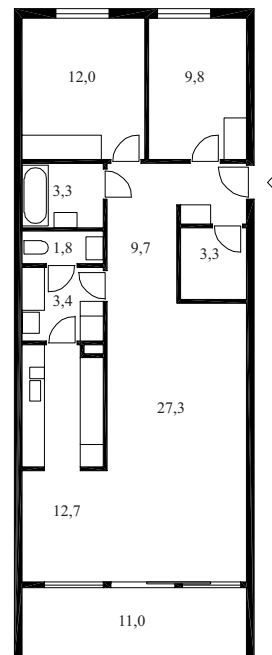

Adresse (g.nr./b.nr.) : Hagapynten 9-11, Haugerud (141/219)
Arkitekt : A\S Ungdomsbygg
Tegnet/byggemeldt : 1970
Typisk leilighet - BRA : 4 rom - 98,6 m²

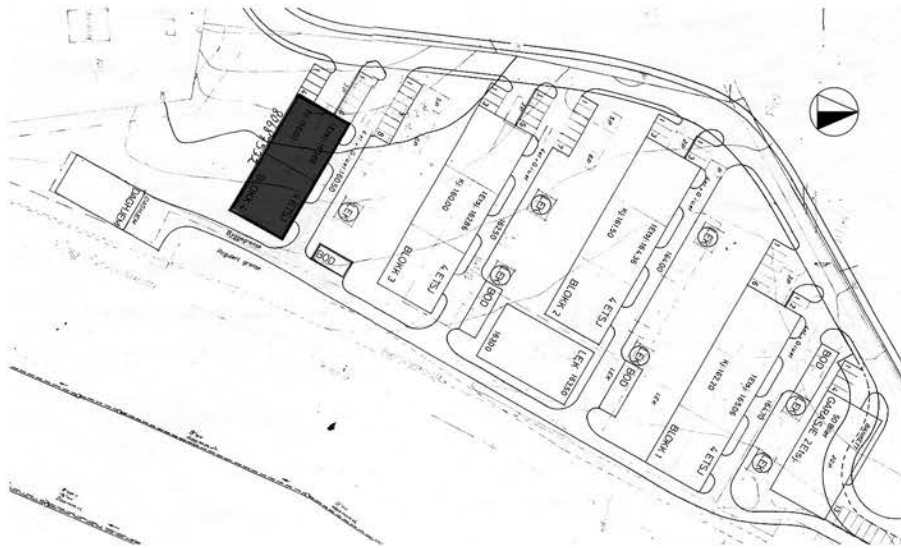

1:2000

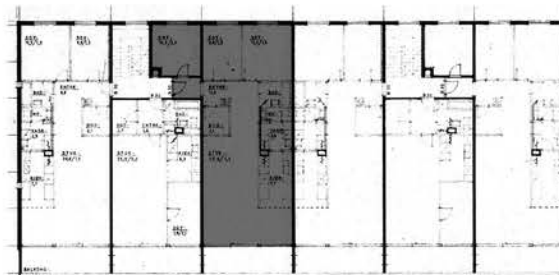

1:500

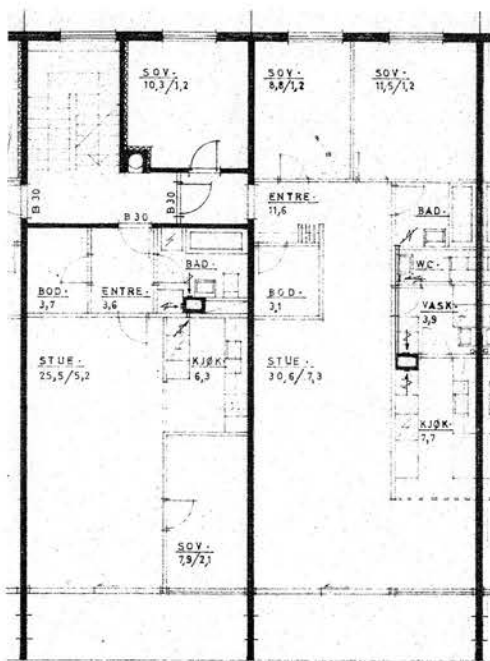

1:200

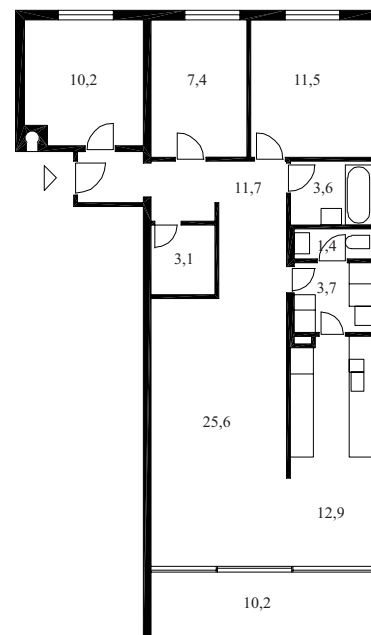

Adresse (g.nr./b.nr.) : Henrik Sørensens vei 32, Ellingsrud (107/788)
Arkitekt : Helge Thams & Per Gaare
Leilighetsfordeling : 16 : 16/3
Tegnet/byggemeldt : 1969
Typisk leilighet - BRA : 3 rom - 74,3 m²

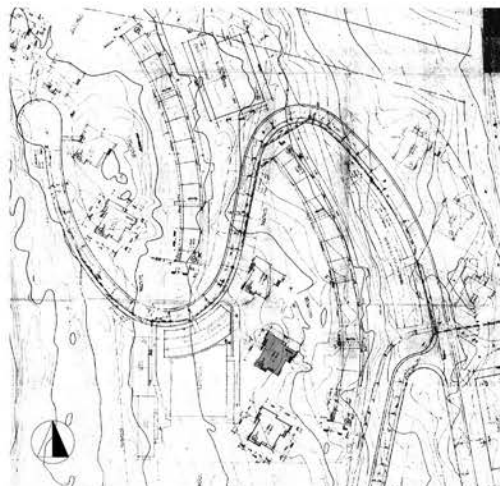

1:5000



1:500

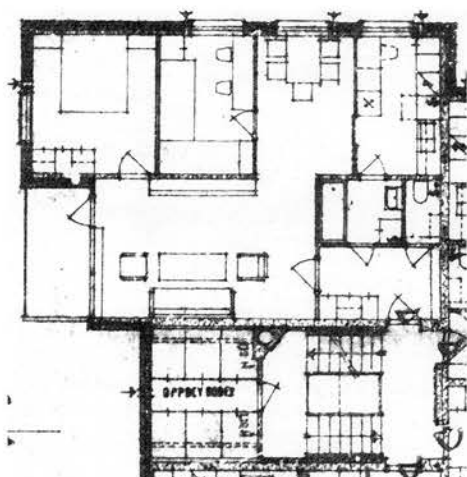

1:200

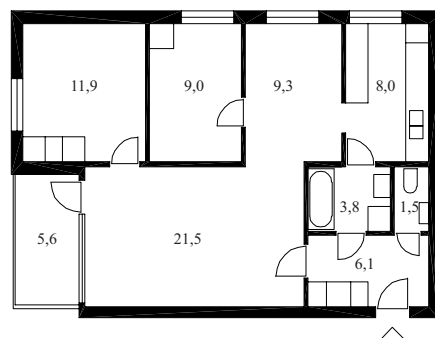

Adresse (g.nr./b.nr.) : Odvar Solbergsvei 28-30, Romsås (96/64)
 Arkitekt : Alex Christiansen
 Leilighetsfordeling : 20 : 4/5 - 16/3
 Tegnet/byggemeldt : 1970
 Typisk leilighet - BRA : 3(4) rom - 82,5 m²



1:5000

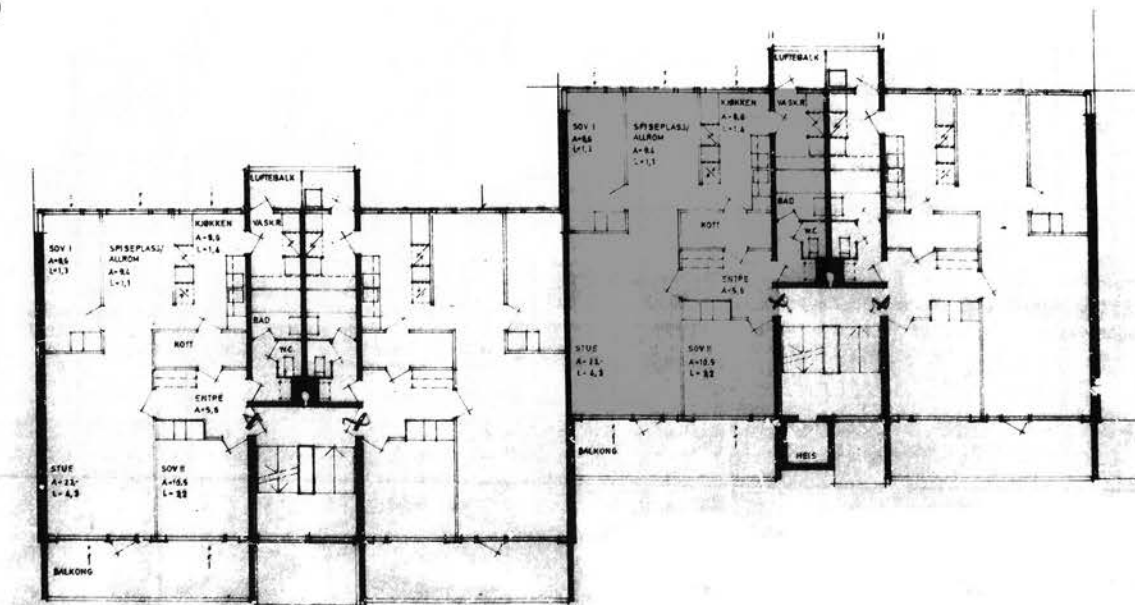

1:250

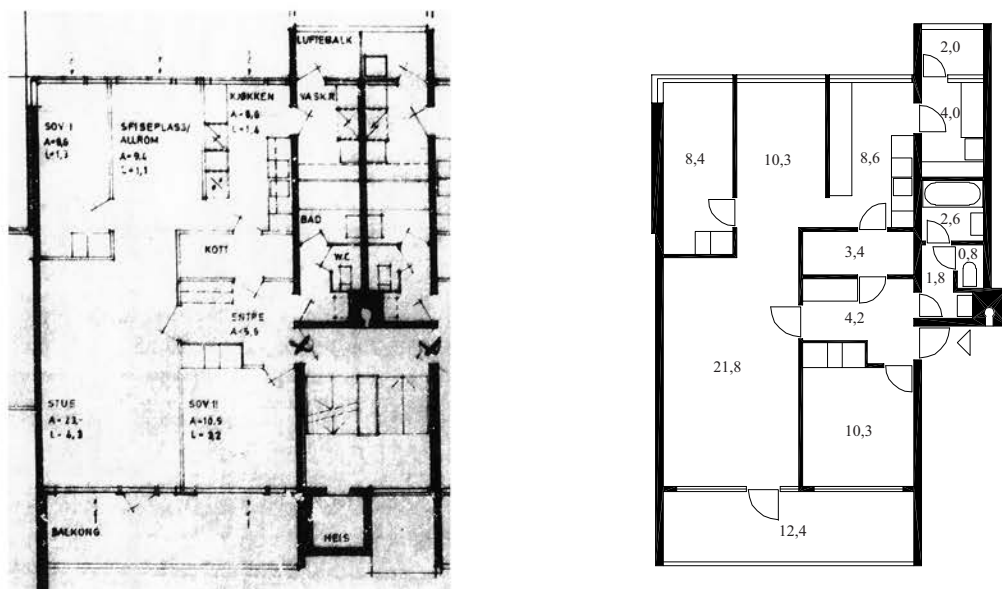

1:200

Adresse (g.nr./b.nr.) : Tvetenveien 231, Trosterud (142/36)
 Arkitekt : Rinnan & Tveten
 Leilighetsfordeling : 70 : 28/3 - 28/2 - 14/1
 Tegnet/byggemeldt : 1971
 Typisk leilighet - BRA : 2 rom - 59,2 m²



1:5000

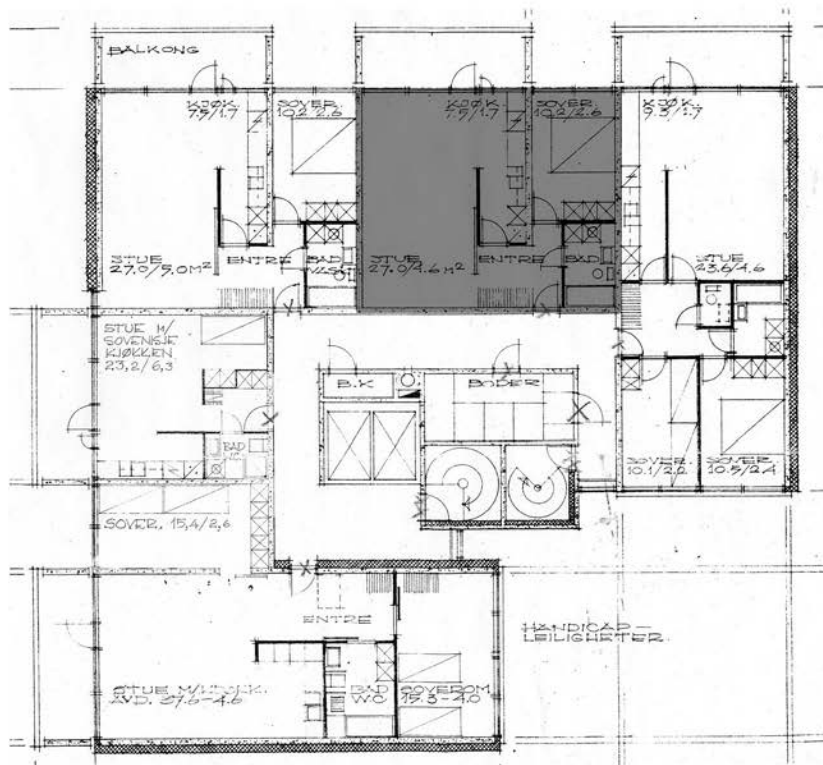

1:250

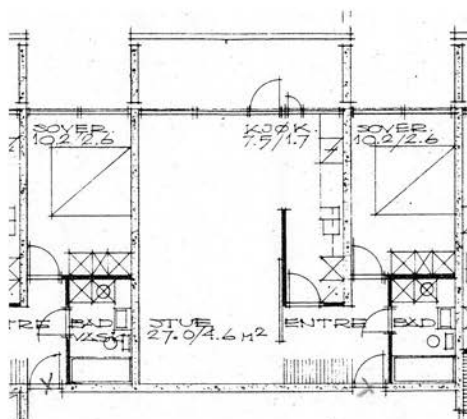

1:200

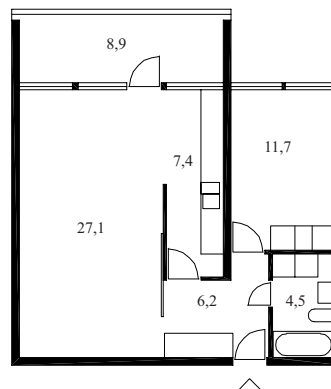

Adresse (g.nr./b.nr.) : Hovseterveien 66, Hovseter (31/324)
Arkitekt : Rinnan & Tveten
Leilighetsfordeling : 30 : 12/4 - 12/3 - 6/1
Tegnet/byggemeldt : 1972
Typisk leilighet - BRA : 3 rom - 80,3 m²



1:5000

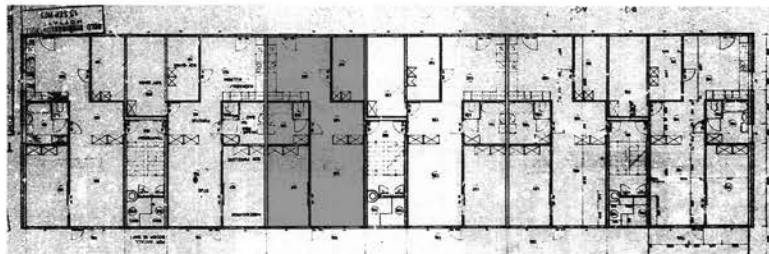

1:500

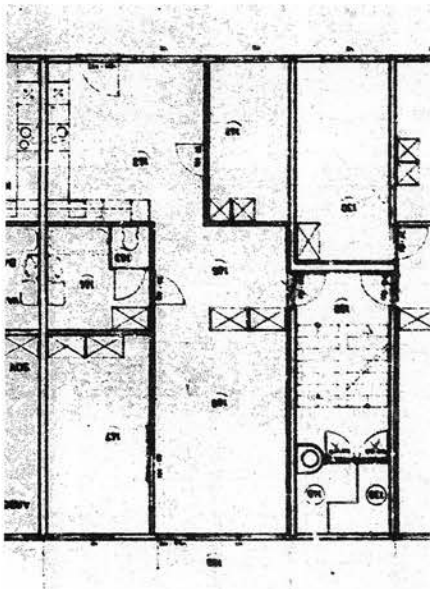

1:200

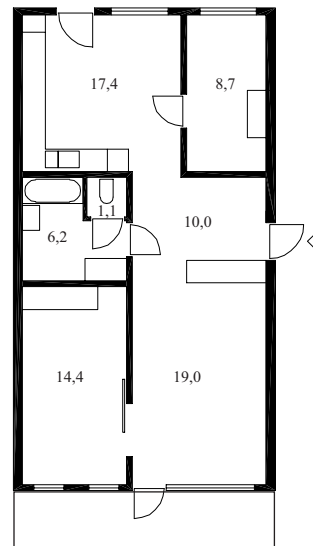

Adresse (g.nr./b.nr.) : Hovseterveien 66, Hovseter (31/324)
Arkitekt : Rinnan & Tveten
Leilighetsfordeling : 30 : 12/4 - 12/3 - 6/1
Tegnet/byggemeldt : 1972
Denne leilighet - BRA : 4 rom - 94,5 m²



1:5000

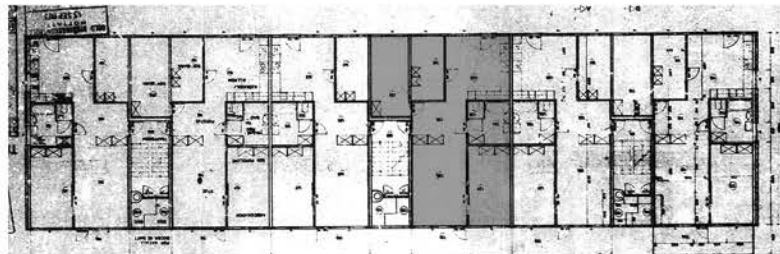

1:500

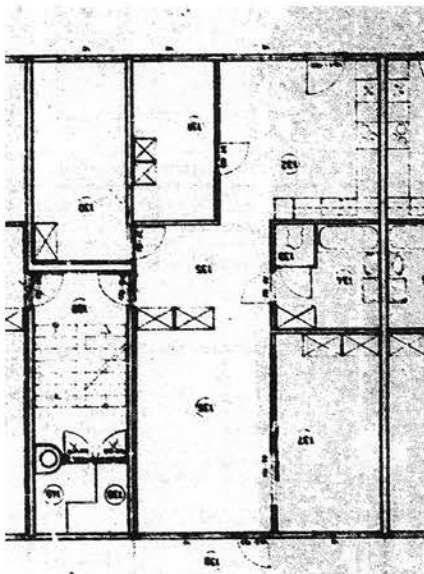

1:200

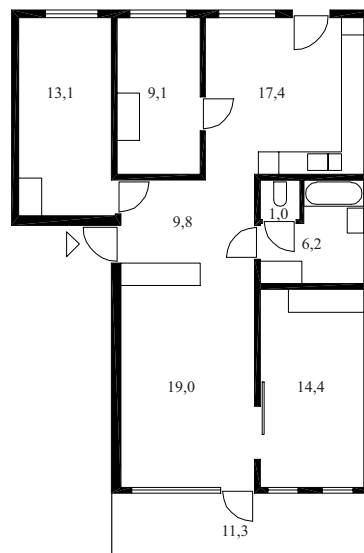

Adresse (g.nr./b.nr.) : Landingsveien 74 - 78, Hovseter (31/315)
 Arkitekt : Preben Krag & Jens Selmer
 Leilighetsfordeling : 24 : 15/3 - 9/4
 Tegnet/byggemeldt : 1971
 Typisk leilighet - BRA : 3 rom - 87,3 m²

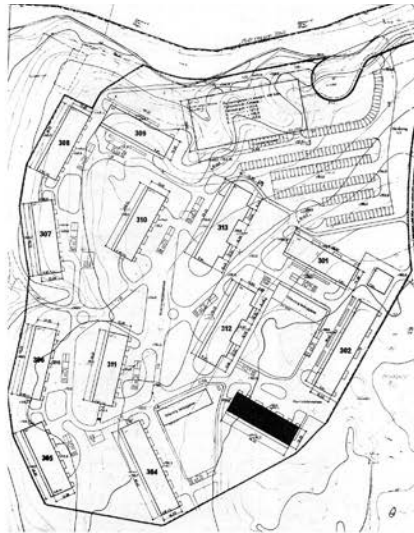

1:5000

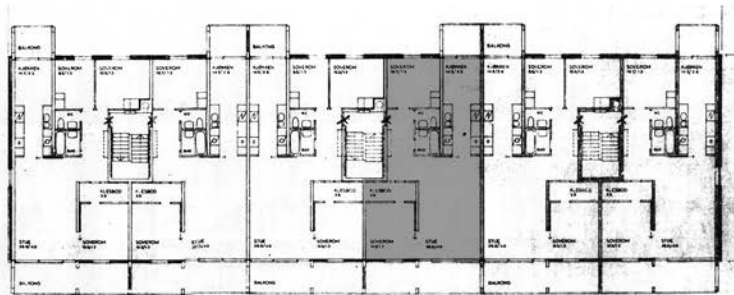

1:500

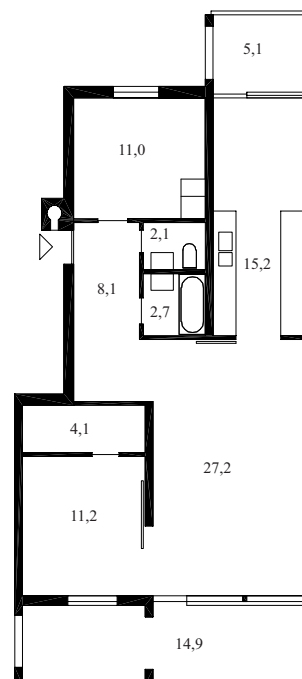
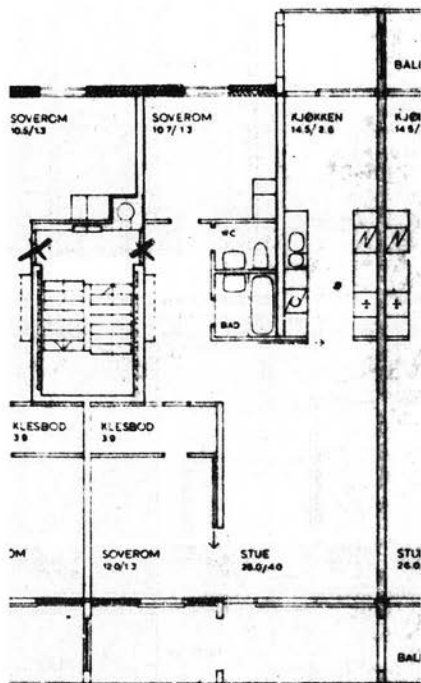

1:200

Adresse (g.nr./b.nr.) : Landingsveien 74 - 78, Hovseter (31/315)
Arkitekt : Preben Krag & Jens Selmer
Leilighetsfordeling : 24 : 15/3 - 9/4
Tegnet/byggemeldt : 1971
Denne leilighet - BRA : 4 rom - 95,7 m²

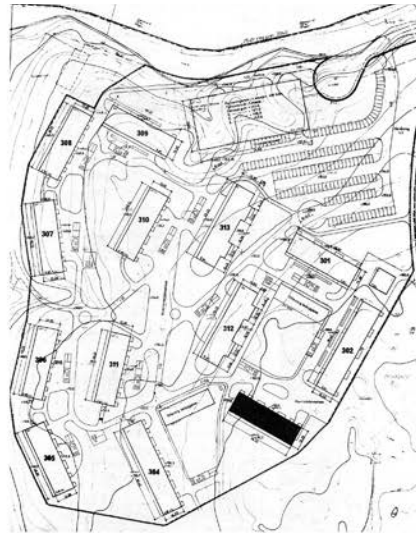

1:5000



1:500

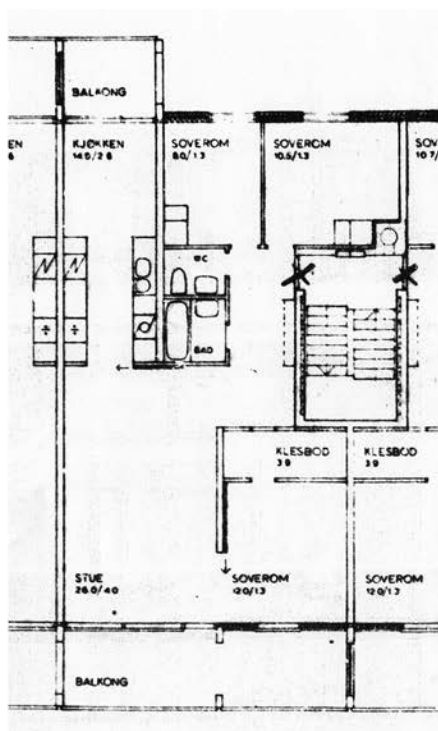

1:200

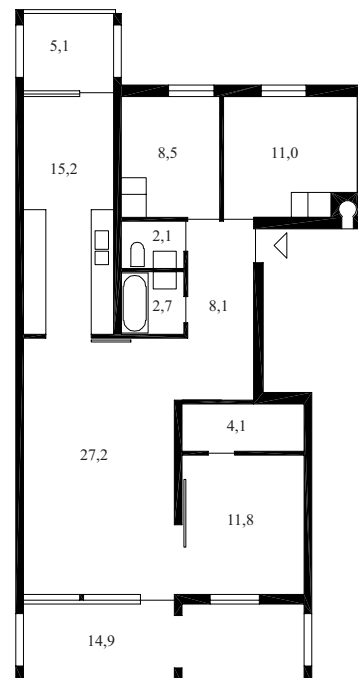

Adresse (g.nr./b.nr.) : Odvar Solbergs vei 126-128 - blokk 401 & 402, Romsås (97/148)
 Arkitekt : Alex Christiansen (Romsås teamet)
 Leilighetsfordeling : 24 : 20/4 - 4/2
 Tegnet/byggemeldt : 1972
 Typisk leilighet - BRA : 4 rom - 94,7 m²

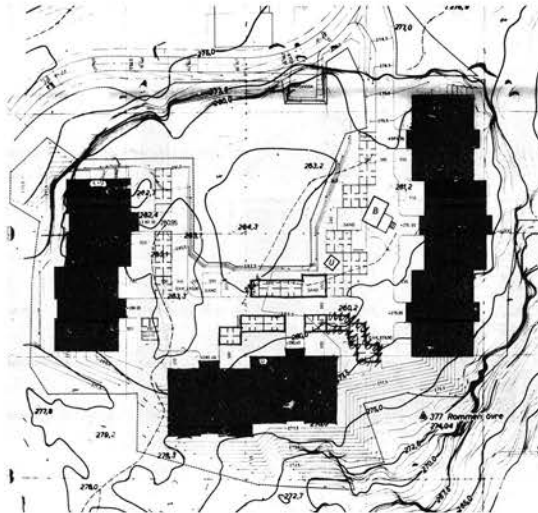

1:2000

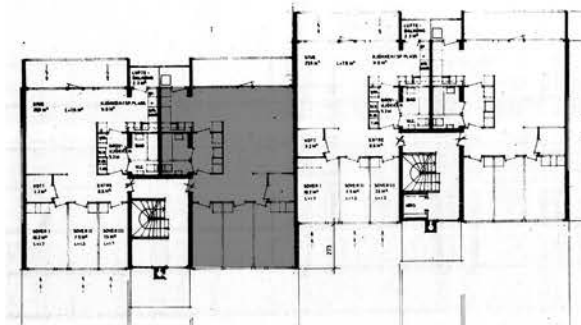

1:500

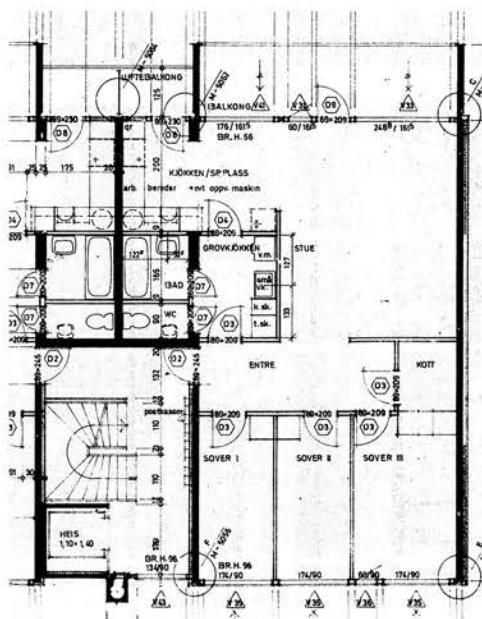

1:200

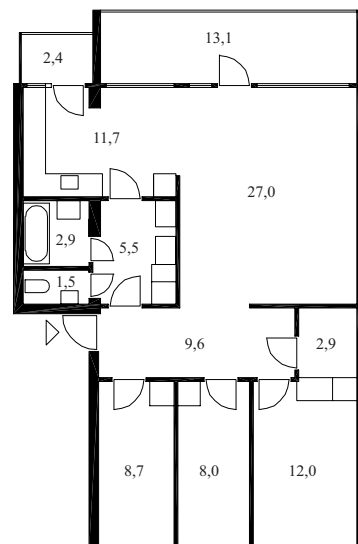

Adresse (g.nr./b.nr.) : Høybråtenveien 21 A, B & C, Høybråten (107/922)
Arkitekt : Klippgen, Holm & Halvorsen
Leilighetsfordeling : 22 : 8/4 - 8/3 - 6/2
Tegnet/byggemeldt : 1974
Typisk leilighet - BRA : 4(5) rom - 111,5 m²

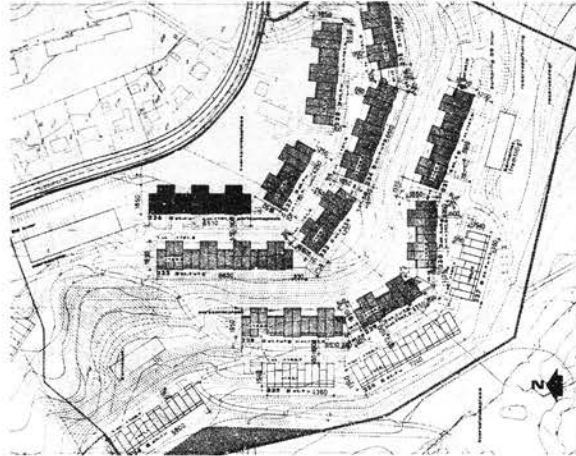

1:5000

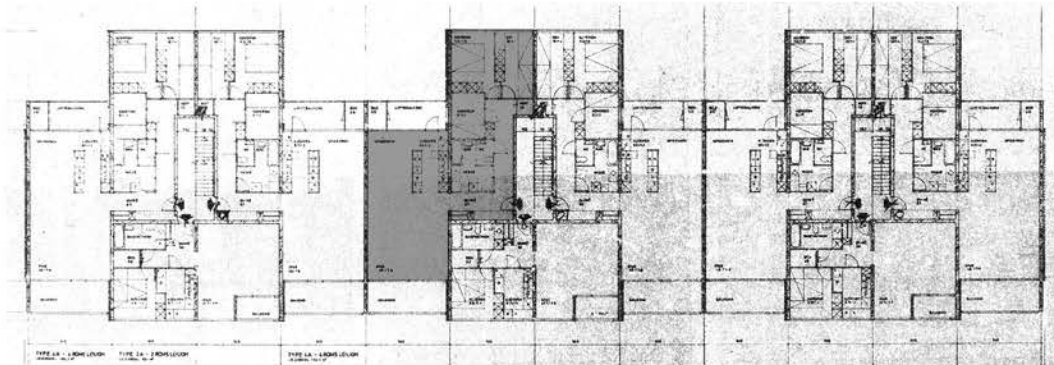

1:500

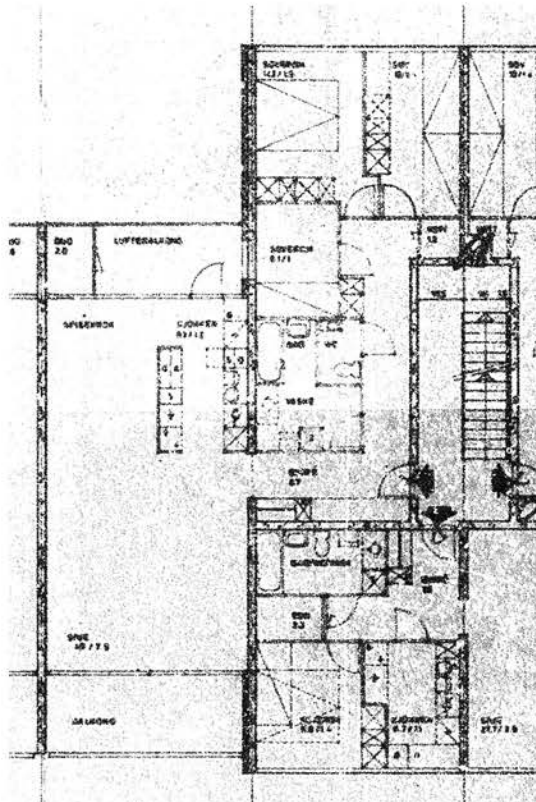

1:200

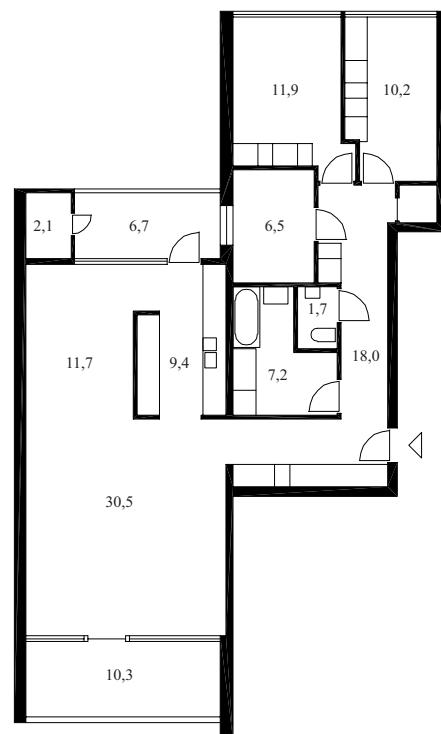

Adresse (g.nr./b.nr.) : Lindebergveien 45 A & B - blokk 2, Lindeberg (113/17)
Arkitekt : Selvaag-Bygg
Leilighetsfordeling : 30 : 3/6 - 14/5 - 3/4 - 10/2
Tegnet/byggemeldt : 1976
Typisk leilighet - BRA : 4 rom - 88,1 m²

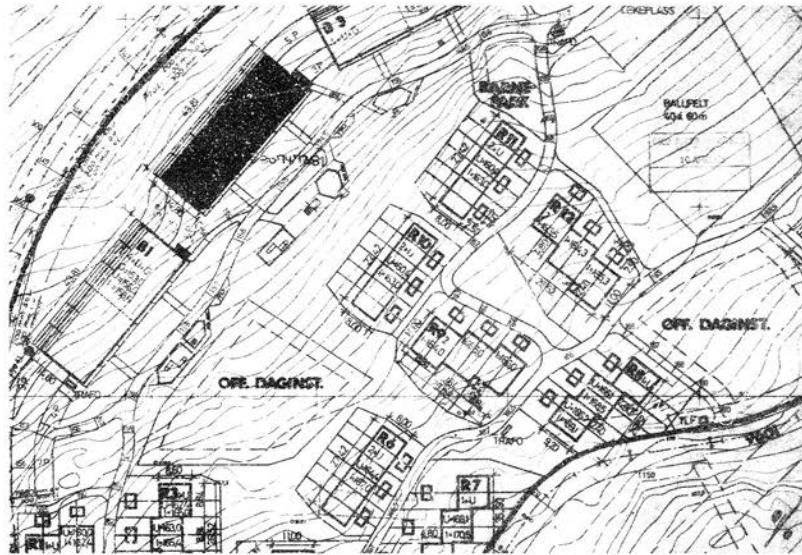

1:2000

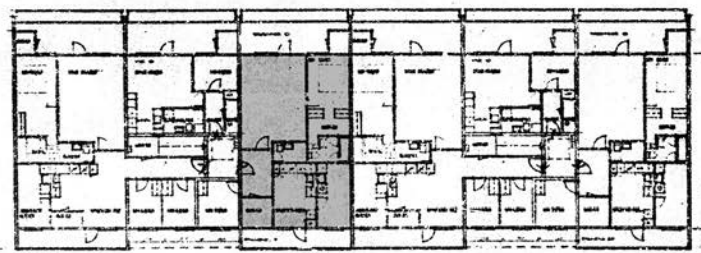

1:500

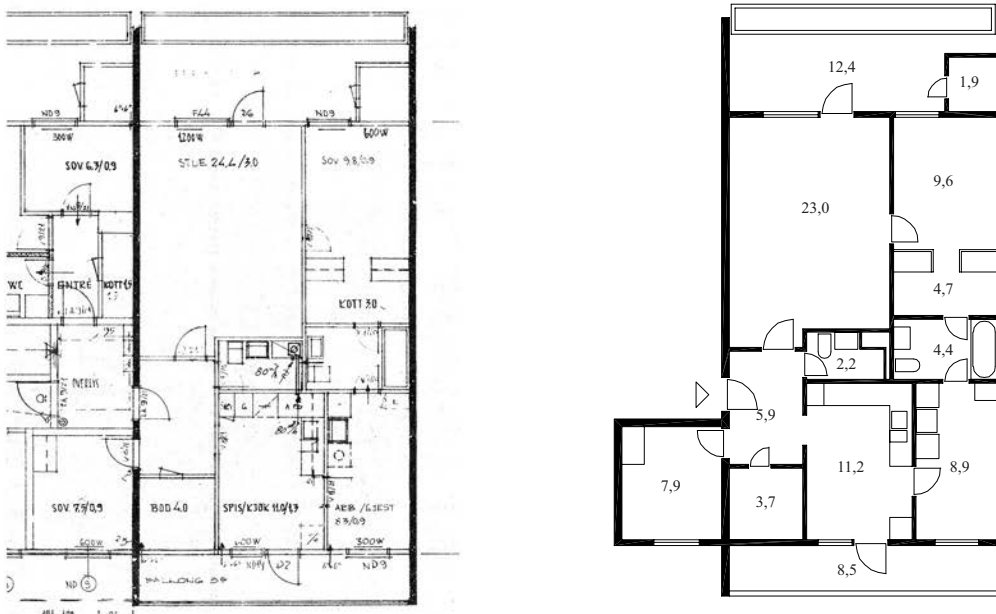

1:200

Adresse (g.nr./b.nr.) : Åsengata 2-4-6-8, A, B & C, Sandaker (224/369)
 Arkitekt : John Enghs arkitektkontor
 Leilighetsfordeling : 88 : 14/5 - 34/4 - 39/2 - 1/1 + 17 enkeltrom (pr. blokk)
 Tegnet/byggemeldt : 1975
 Typisk leilighet - BRA : 4 rom - 104,0 m²

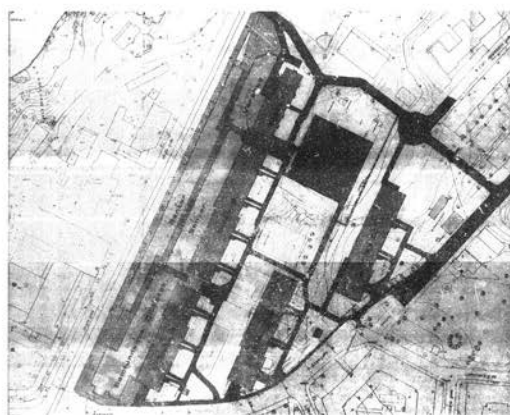

1:5000

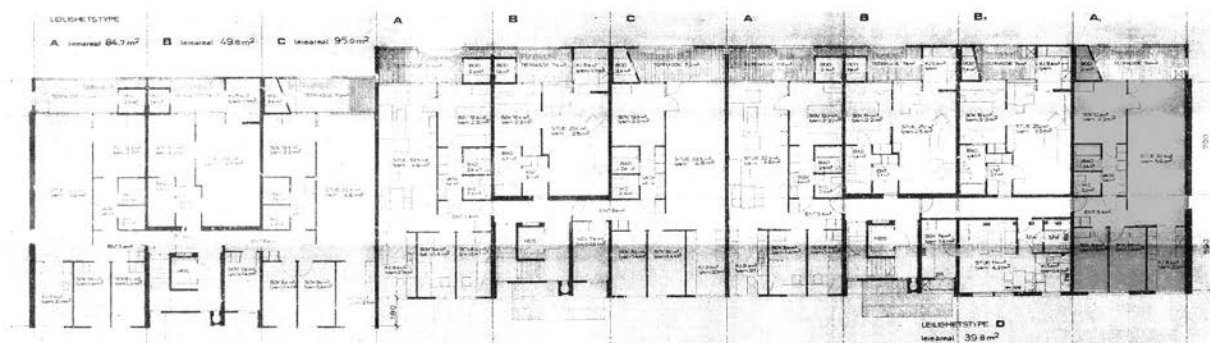

1:500

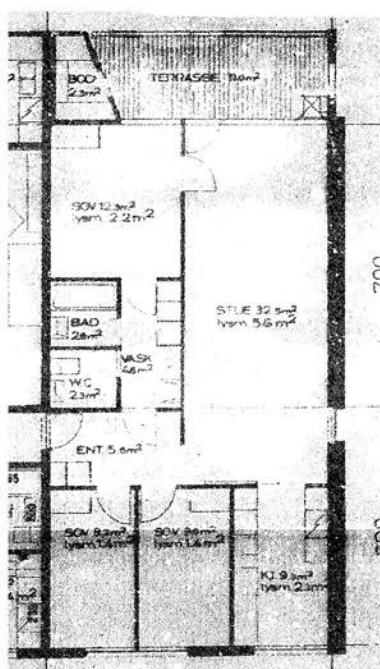

1:200

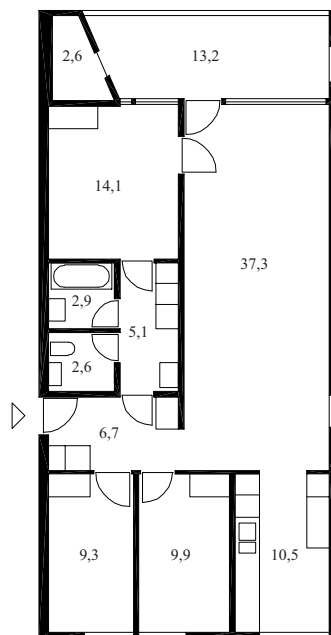

(vindu kun i endeleilighet)

Adresse (g.nr./b.nr.) : Jerikoveien 57, Lindeberg (112/63)
Arkitekt : Selvaag-Bygg
Leilighetsfordeling : 12 : 2/5 - 4/4 - 4/2 - 2/3
Tegnet/byggemeldt : 1976
Typisk leilighet - BRA : 4 rom - 125,0 m²



1:5000

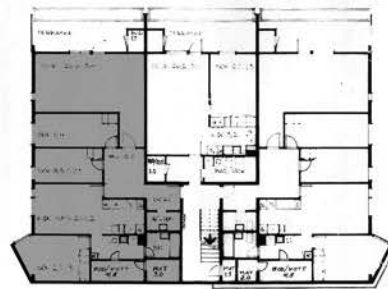

1:500

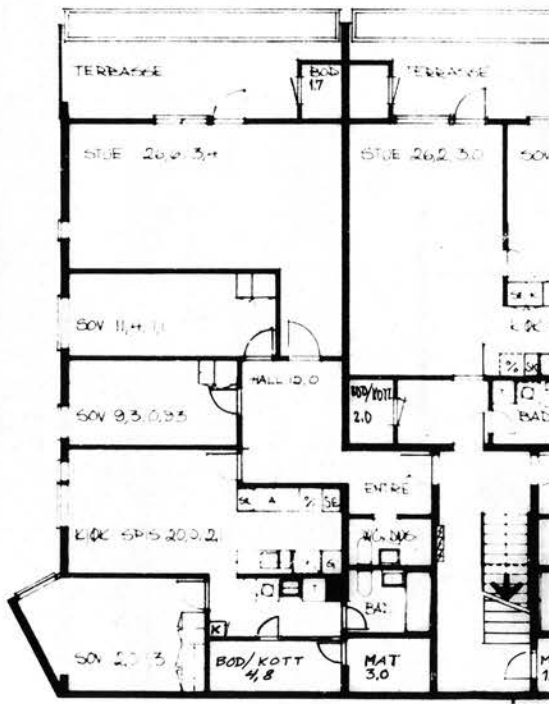

1:200

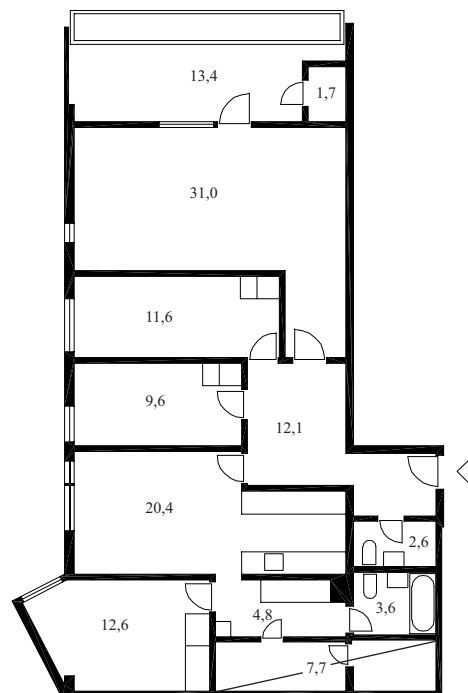

Adresse (g.nr./b.nr.) : Ole Reistadsvei 5 A, B & C, Lindebjerg (115/90)
Arkitekt : Rinnan & Tveten
Leilighetsfordeling : 33 : 12/4 - 12/3 - 9/2
Tegnet/byggemeldt : 1975
Typisk leilighet - BRA : 4 rom - 99,0 m²

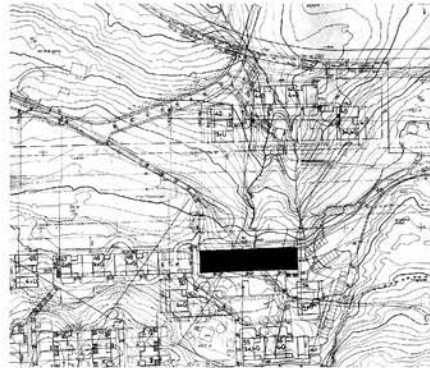

1:5000

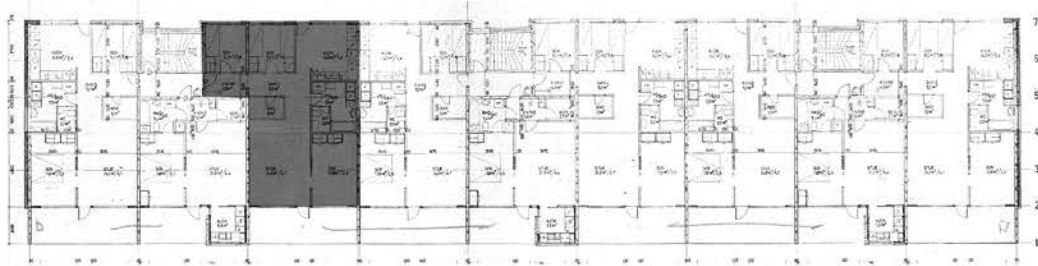

1:500

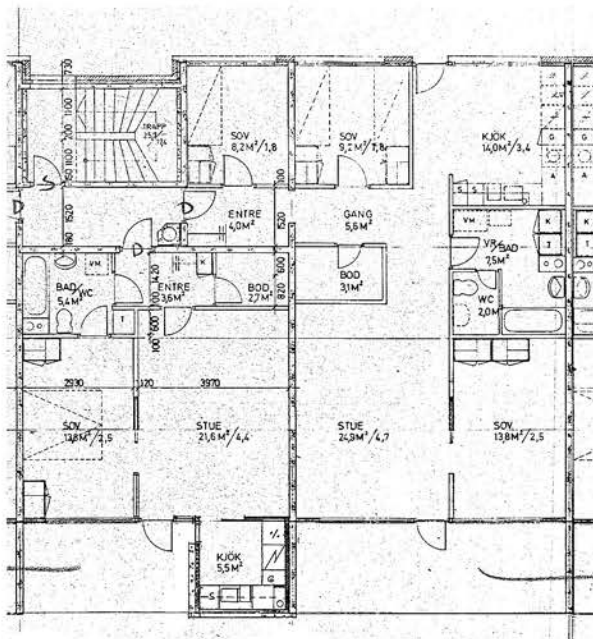

1:200

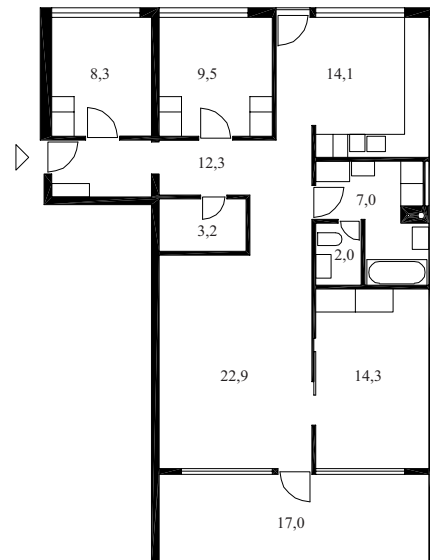

Adresse (g.nr./b.nr.) : Pionerstien 8 - blokk B9, Ellingsrud (109/35)
 Arkitekt : Helge Thams & Per Gaare
 Leilighetsfordeling : 21 : 1/5 - 5/4 - 14/3 - 1/2
 Tegnet/byggemeldt : 1977
 Typisk leilighet - BRA : 3 rom - 82,2 m²

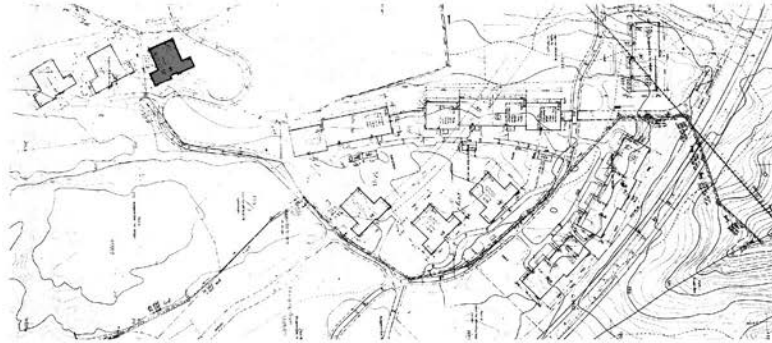

1:5000



1:500

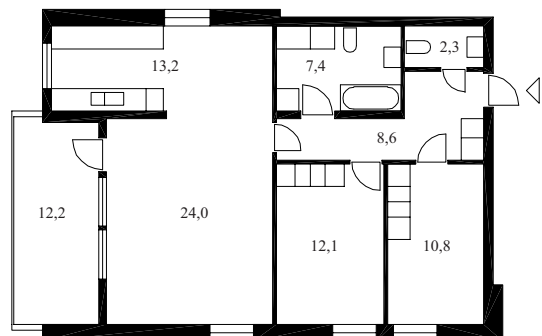
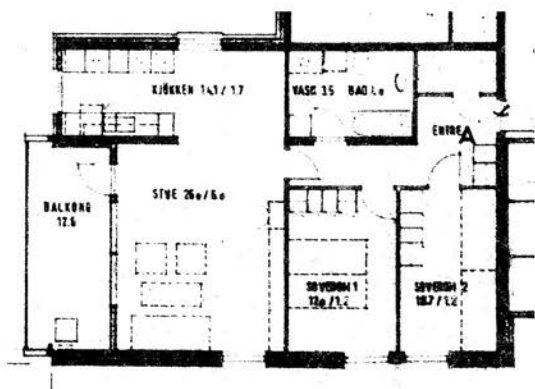

1:200

Adresse (g.nr./b.nr.) : Pionerstien 8 - blokk B9, Ellingsrud (109/35)
 Arkitekt : Helge Thams & Per Gaare
 Leilighetsfordeling : 21 : 1/5 - 5/4 - 14/3 - 1/2
 Tegnet/byggemeldt : 1977
 Denne leilighet - BRA : 4 rom - 99,2 m²

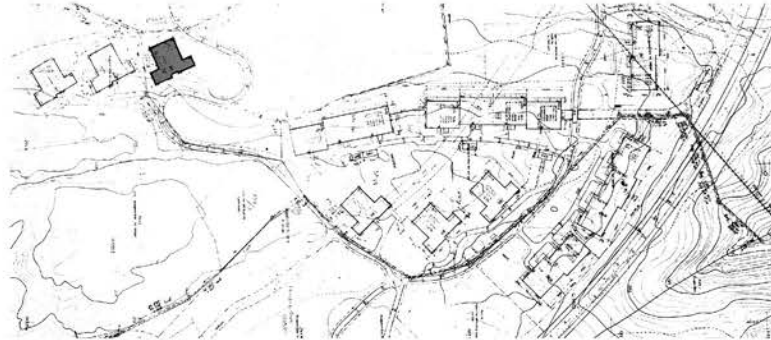

1:5000



1:500

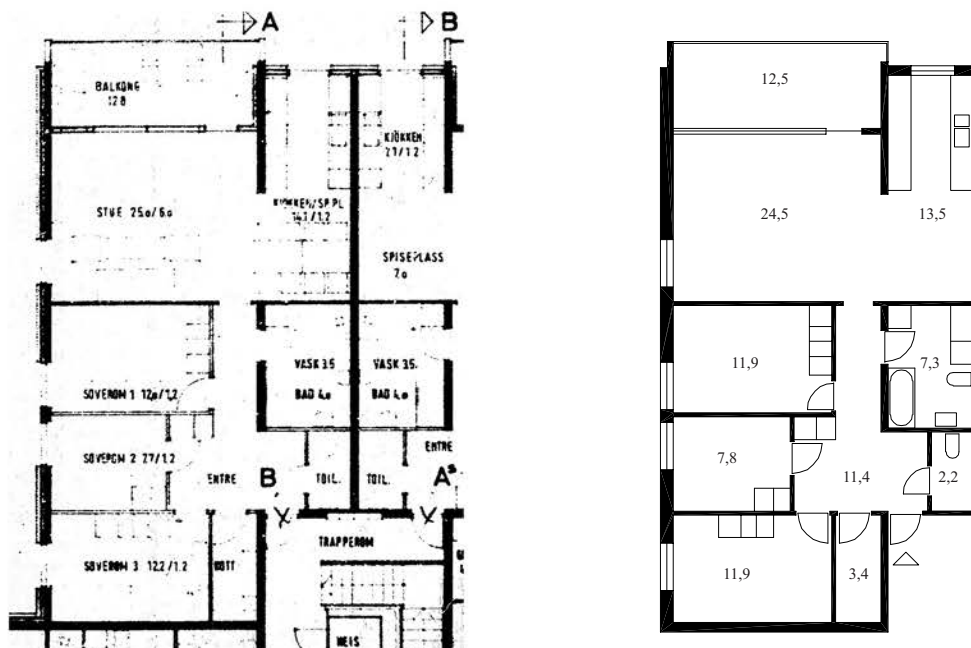

1:200

Adresse (g.nr./b.nr.) : Storåsén 16, Holmlia (194/777)
 Arkitekt : Selvaag-Bygg
 Leilighetsfordeling : 22 : 14/4 - 5/3 - 3/2
 Tegnet/byggemeldt : 1979
 Typisk leilighet - BRA : 4 rom - 92,2 m²



1:2000

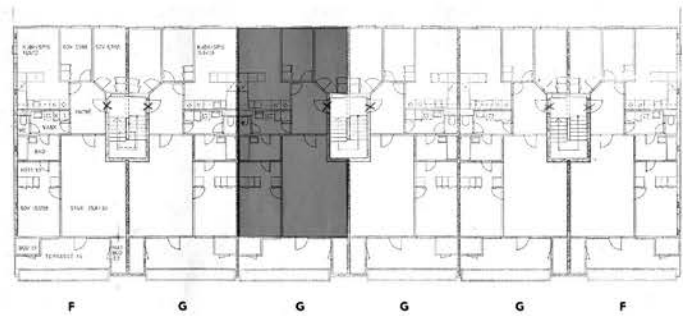

1:500

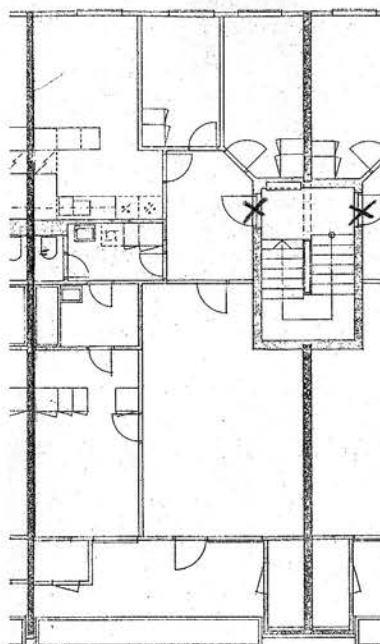

1:200

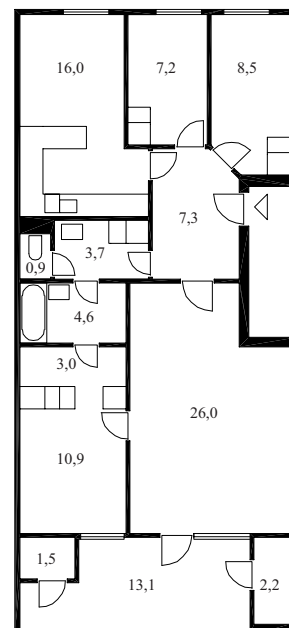

Adresse (g.nr./b.nr.) : Valdresgata 13 A-D, Dælenenga (225/267)
 Arkitekt : F. S. Platou A/S
 Leilighetsfordeling : 35 : 14/5 - 8/4 - 6/3 - 7/2
 Tegnet/byggemeldt : 1979
 Typisk leilighet - BRA : 5 rom - 115,3 m²

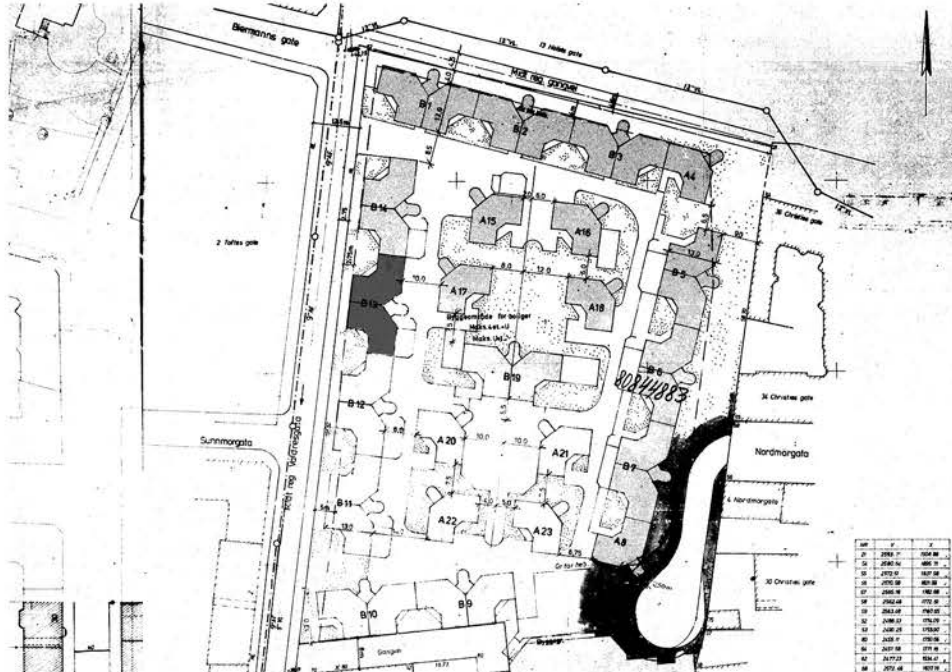

1:2000

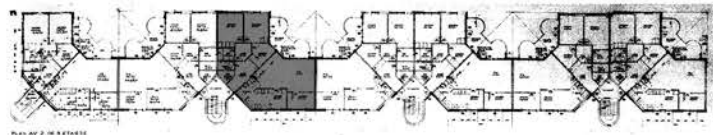

1:1000

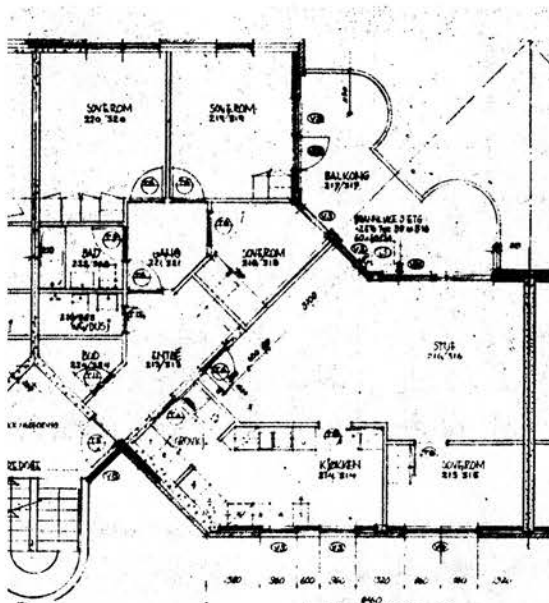

1:200

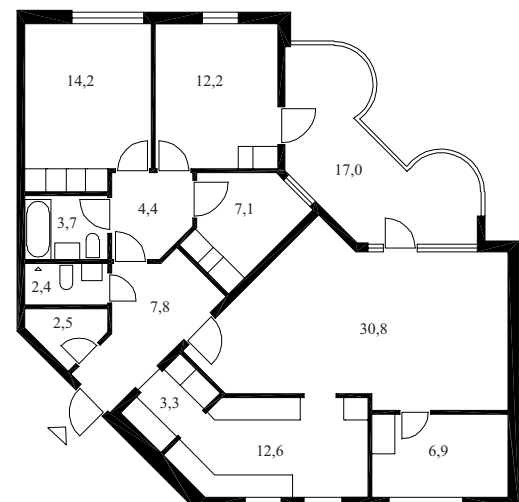

Adresse (g.nr./b.nr.) : Skøyen terrasse 25, 26 & 27, Hoff / Skøyen (3/479)
Arkitekt : Selvaag-Bygg
Leilighetsfordeling : 30 : 2/5 - 14/4 - 10/3 - 4/2
Tegnet/byggemeldt : 1980
Typisk leilighet - BRA : 4 rom - 95,2 m²

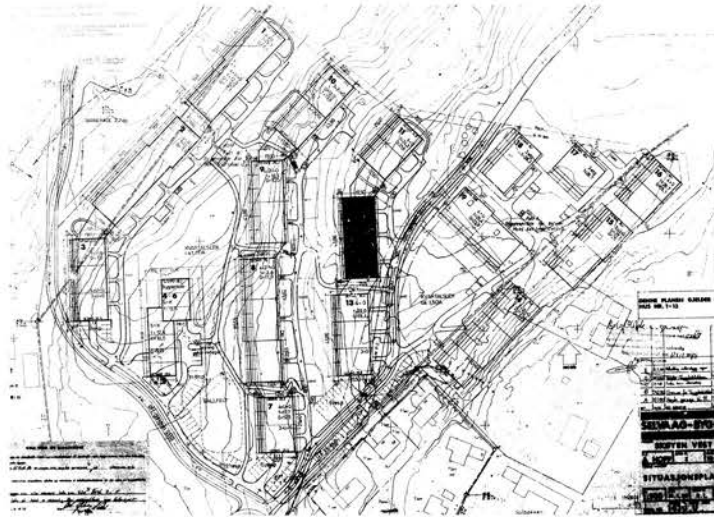

1:2000

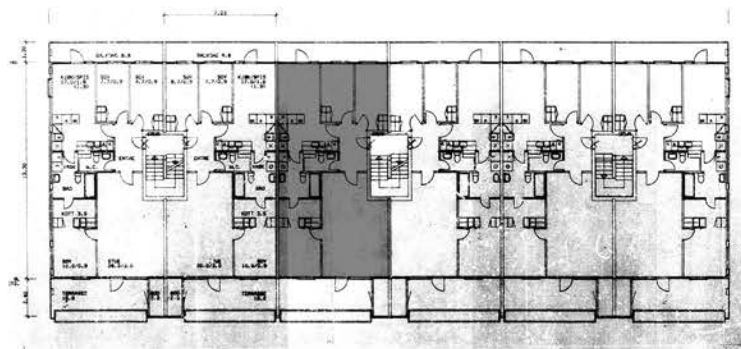

1:500

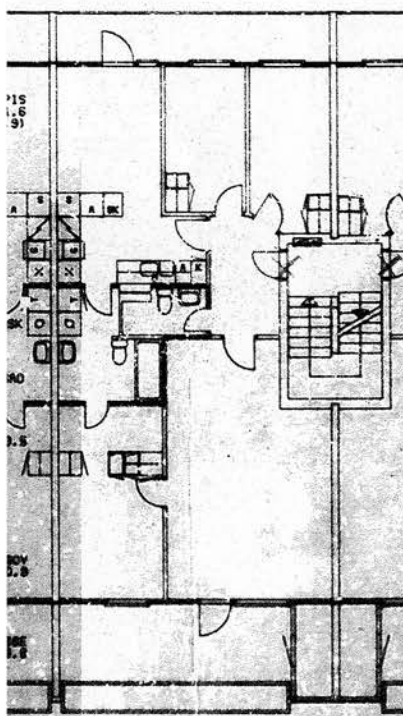

1:200

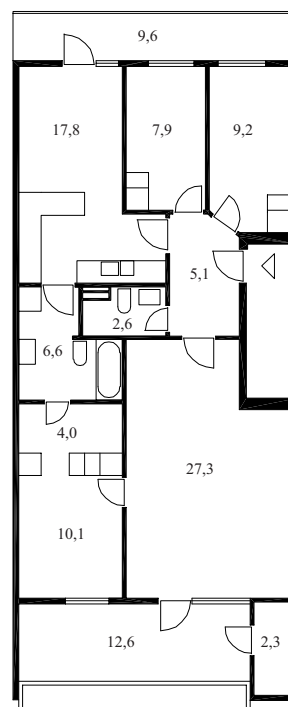

Adresse (g.nr./b.nr.) : Dragonstien 5, Ellingsrud (109/43)
Arkitekt : Helge Thams & Per Gaare
Leilighetsfordeling : 12 : 2/4 - 10/3 + hybelanlegg
Tegnet/byggemeldt : 1978
Typisk leilighet - BRA : 3 rom - 84,1 m²



1:5000

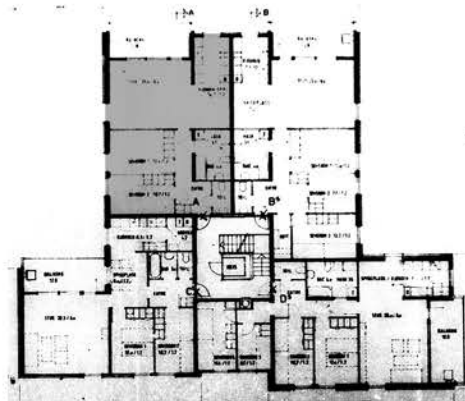

1:500

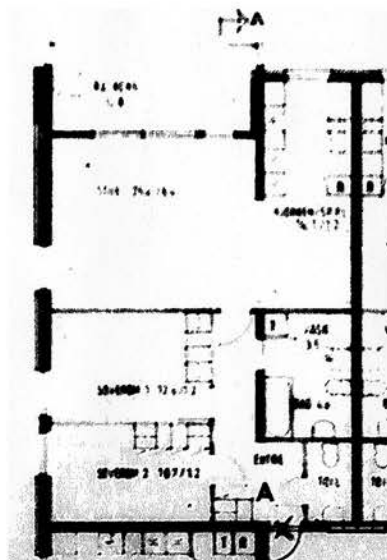

1:200

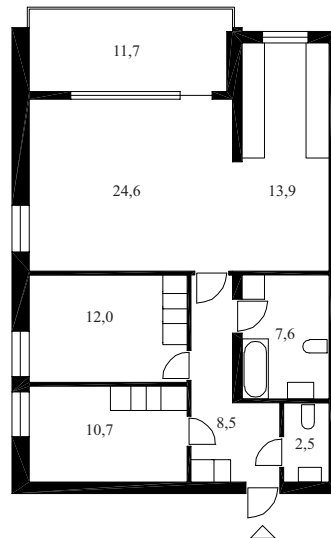

Adresse (g.nr./b.nr.) : Lusetjernveien 42, 44 & 46, Holmlia (191/102)
 Arkitekt : Selvaag-Bygg
 Leilighetsfordeling : 36 : 2/5 - 18/4 - 4/3 - 12/2
 Tegnet/byggemeldt : 1980
 Typisk leilighet - BRA : 4 rom - 102,2 m²

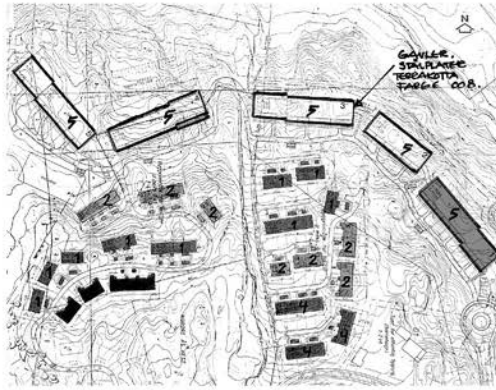

1:5000

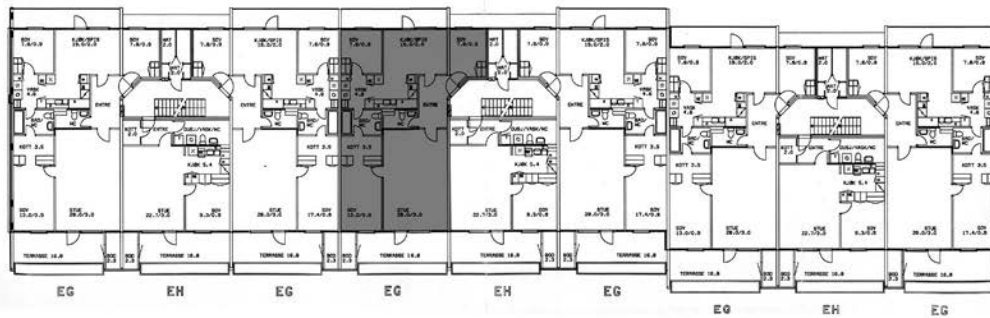

1:500

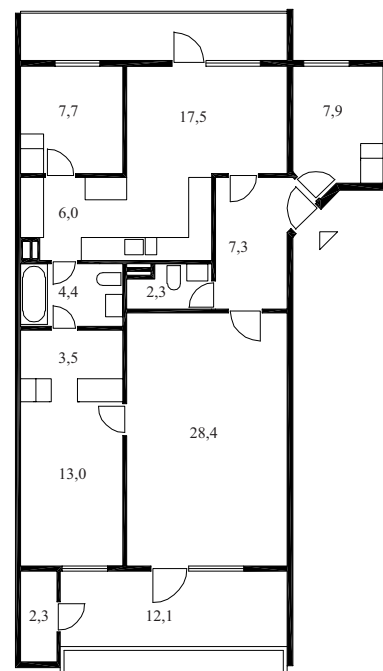
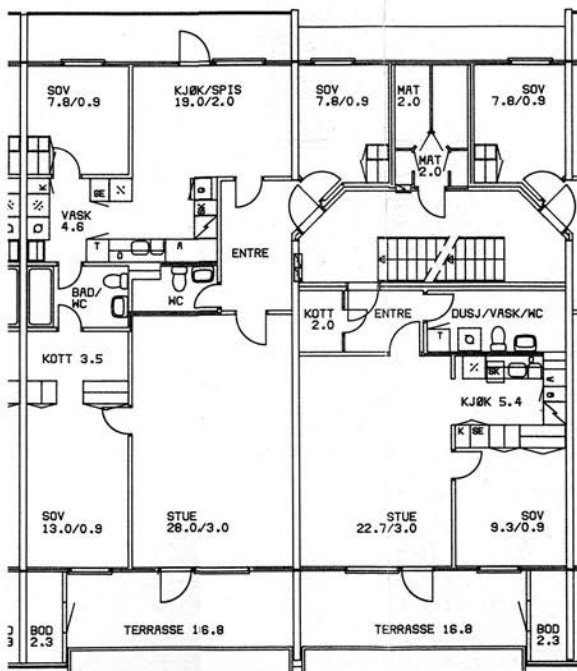

1:200

Adresse (g.nr./b.nr.) : Nedre Silkestrå 24, Skøyen (3/498)
Arkitekt : Anker & Hølaas
Leilighetsfordeling : 7 : 1/6 - 3/4 - 3/3
Tegnet/byggemeldt : 1981
Typisk leilighet - BRA : 4 rom - 98,1 m²



1:5000

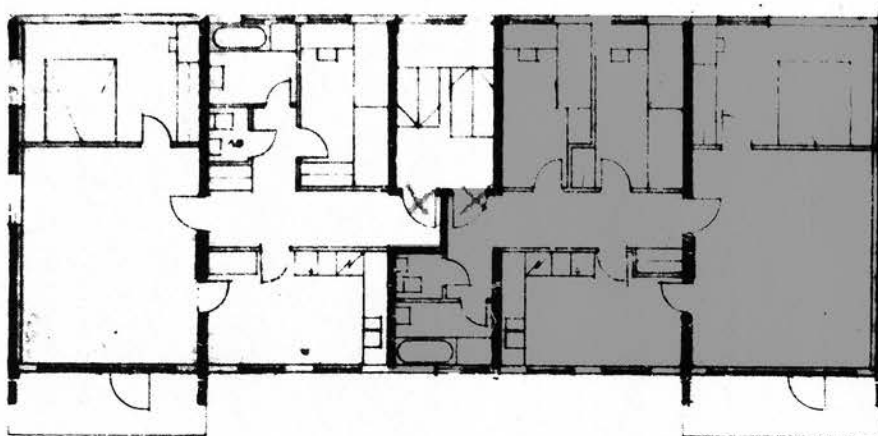

1:200

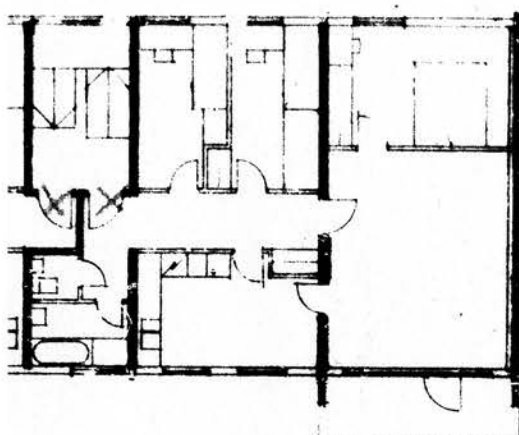

1:200

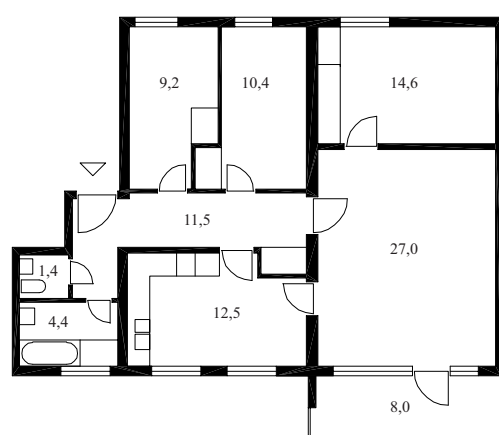

Adresse (g.nr./b.nr.) : Nedre Silkestrå 24, Skøyen (3/498)
Arkitekt : Anker & Hølaas
Leilighetsfordeling : 7 : 1/6 - 3/4 - 3/3
Tegnet/byggemeldt : 1981
Typisk leilighet - BRA : 3 rom - 88,7 m²



1:5000

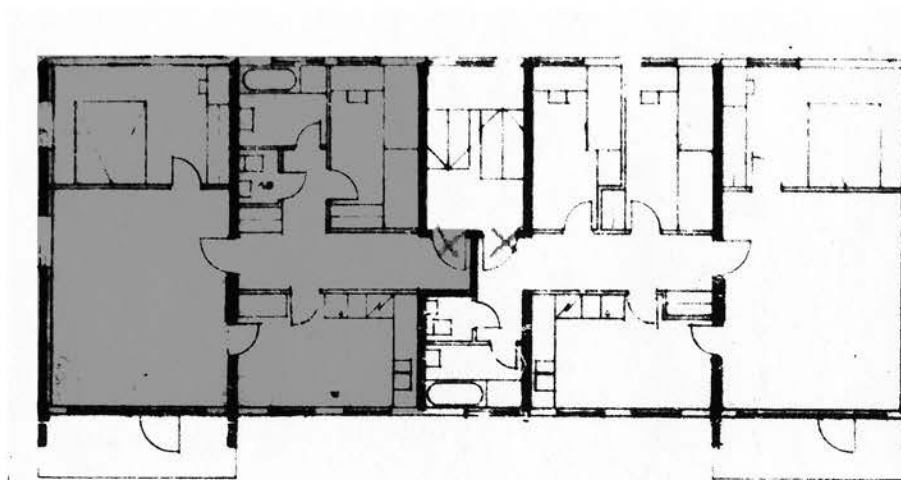

1:200

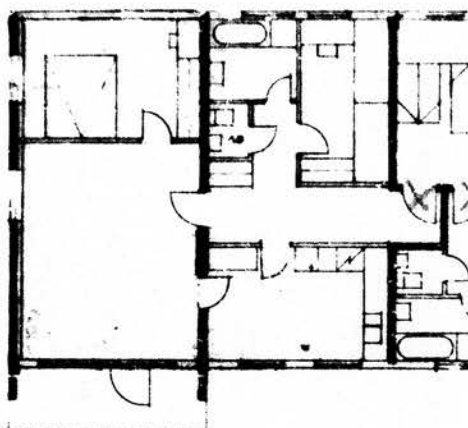

1:200

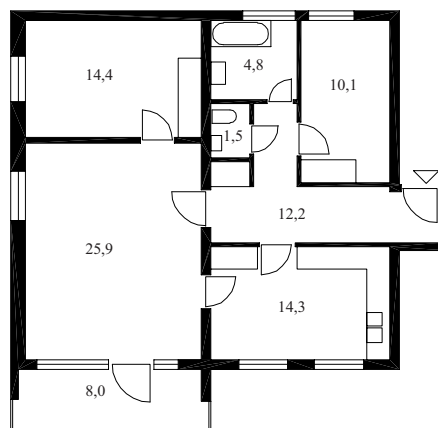

Adresse (g.nr./b.nr.) : Gustav Vigelandsvei 42, 44 & 46, Skøyen (3/481)
Arkitekt : Telje - Torp - Aasen
Leilighetsfordeling : 50 : 7/5 - 25/4 - 13/3 - 5/2
Tegnet/byggemeldt : 1980
Typisk leilighet - BRA : 4 rom - 98 m²

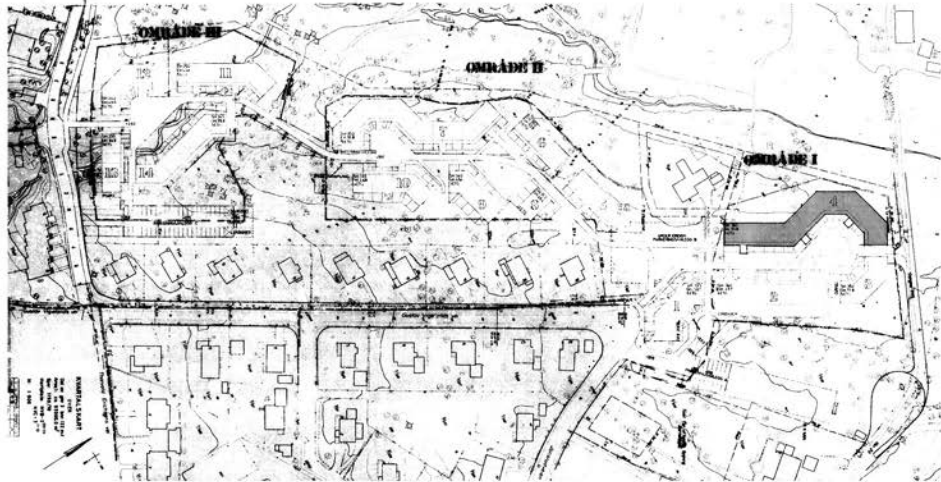

1:2000

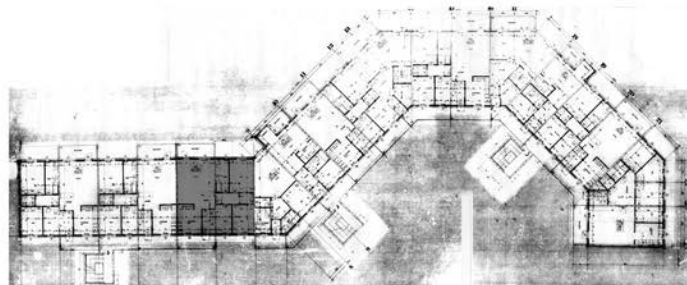

1:1000

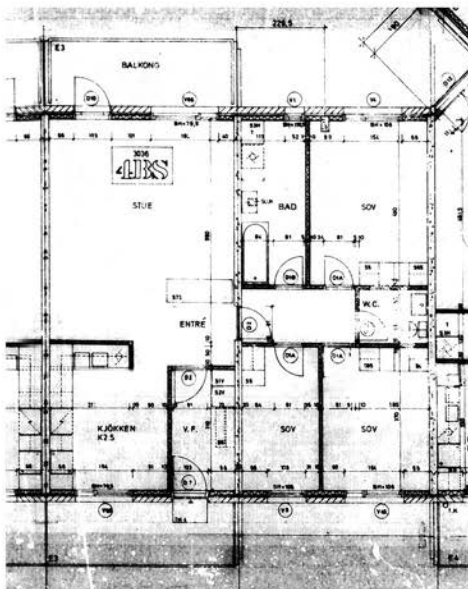

1:200

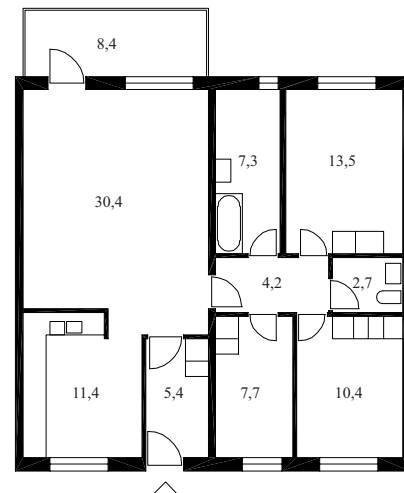

Adresse (g.nr./b.nr.) : Nordåssløyfa 14 - 16, Holmlia (191/103)
 Arkitekt : Selvaag-Bygg
 Leilighetsfordeling : 24 : 4/5 - 10/4 - 2/3 - 8/2
 Tegnet/byggemeldt : 1981
 Typisk leilighet - BRA : 4 rom - 102,2 m²

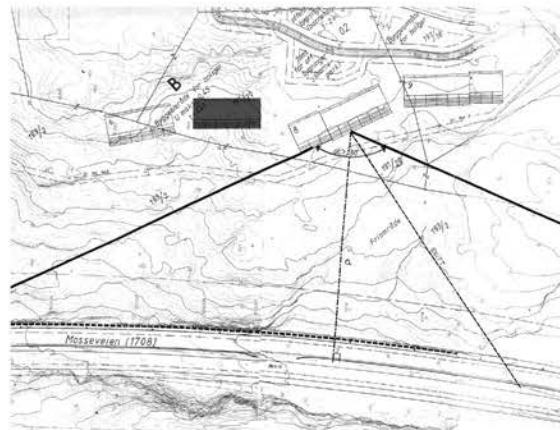

1:5000

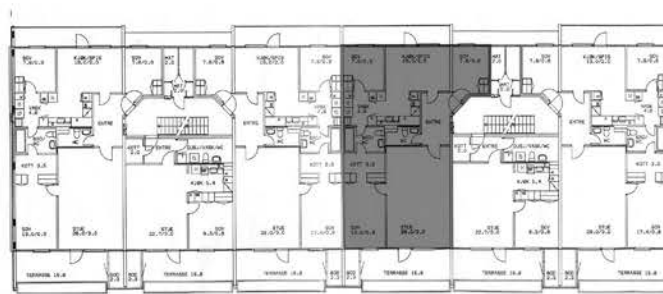

1:500

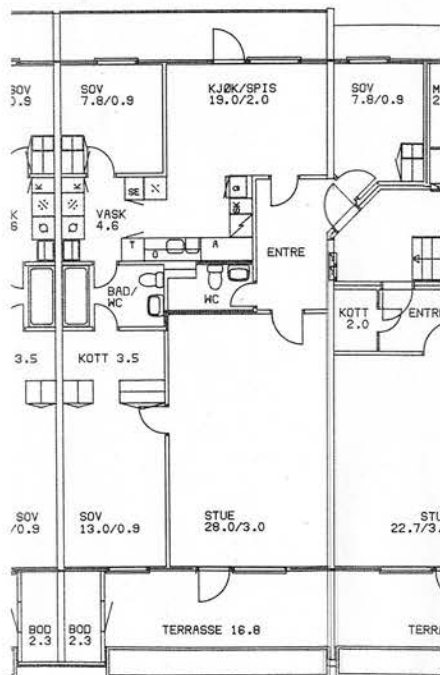

1:200

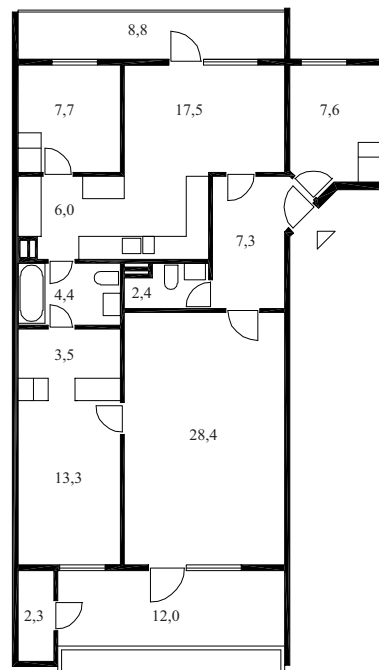

Adresse (g.nr./b.nr.) : Fjellgata 2 A-E, Rodeløkka (227/135)
Arkitekt : Borgen & Bing Lorentzen
Leilighetsfordeling : 56 : 31/4 - 14/3 - 11/2
Tegnet/byggemeldt : 1982
Typisk leilighet - BRA : 4 rom - 96,7 m²

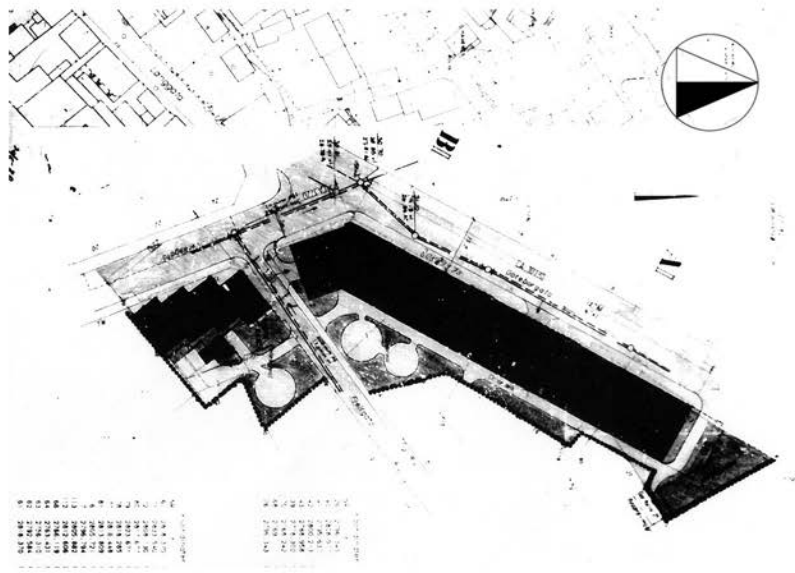

1:2000

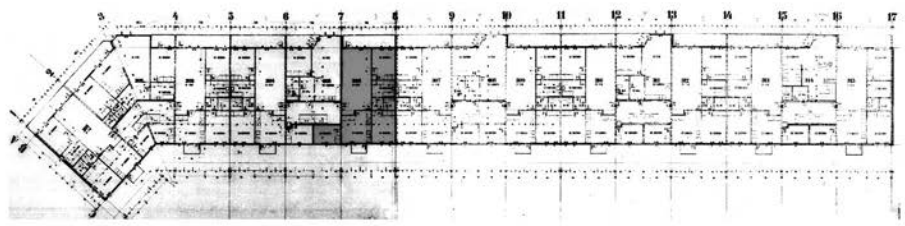

1:1000

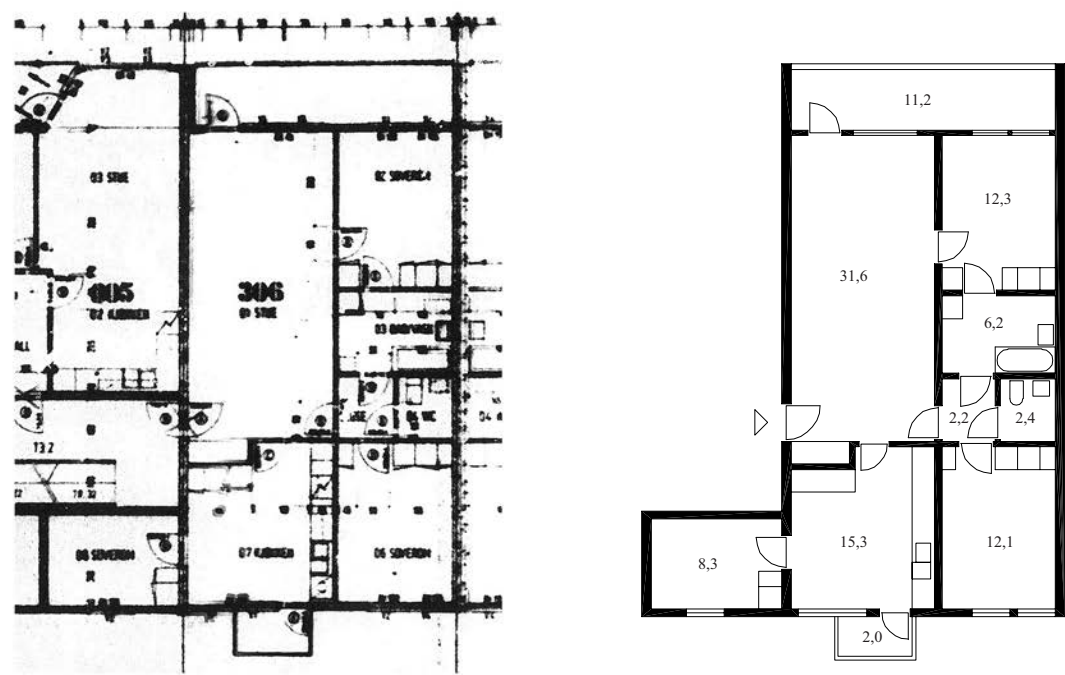

1:200

Adresse (g.nr./b.nr.) : Ravnåsvæien 71-79, Holmlia (185/59)
Arkitekt : P.J. Eriksen & B. E. Knutsen
Leilighetsfordeling : 40 : 40/2
Tegnet/byggemeldt : 1981
Typisk leilighet - BRA : 2 rom - 65,5 m²

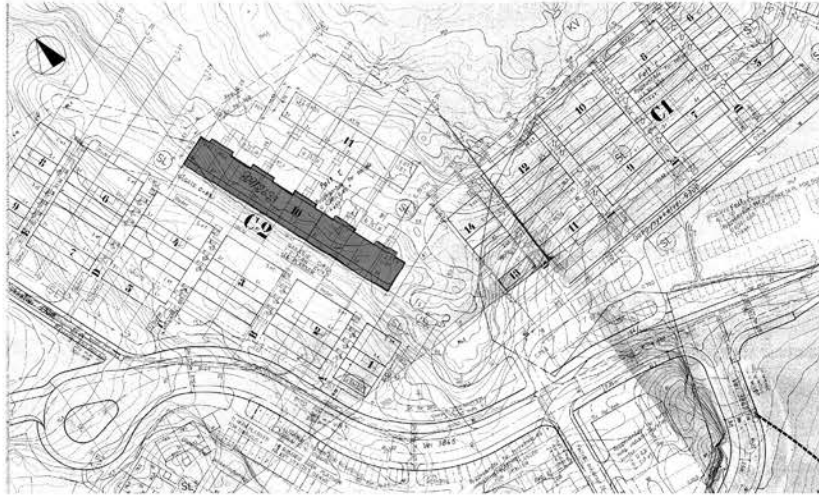

1:5000

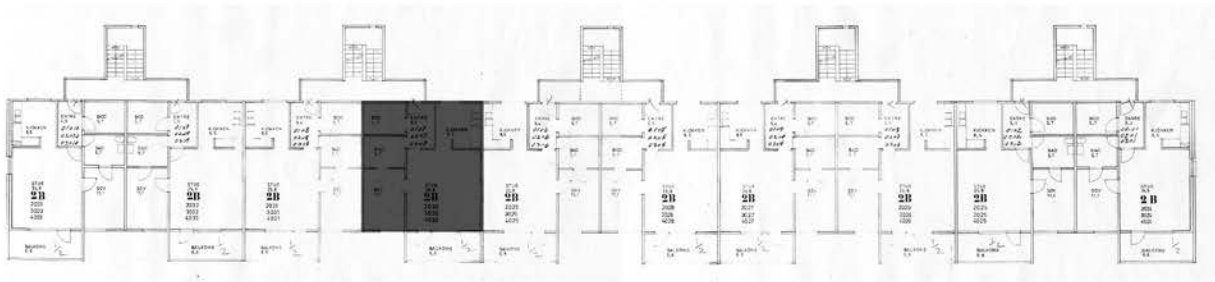

1:500

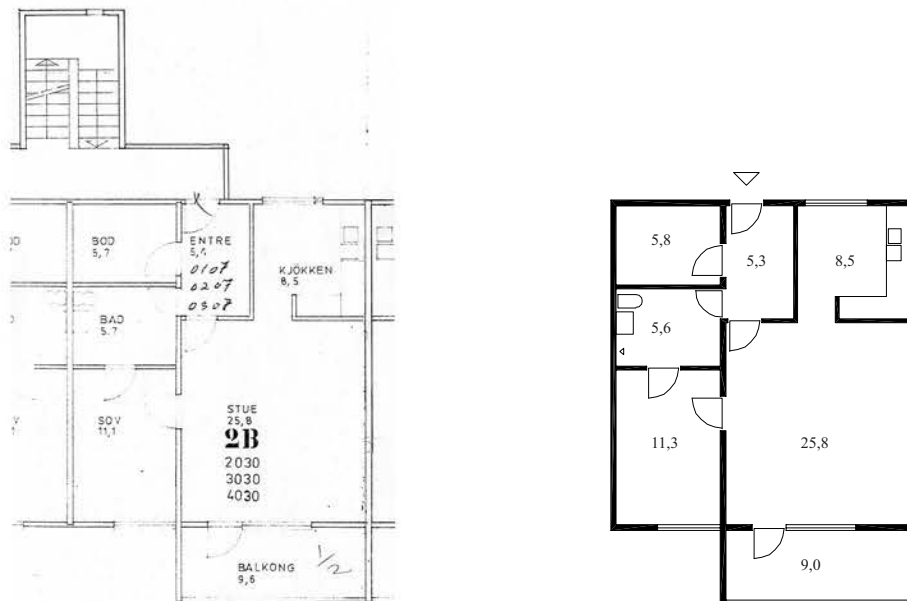

1:200

Adresse (g.nr./b.nr.) : Stolmakergata 9, Grünerløkka (228/216)
Arkitekt : Truls Thorenfeldt
Leilighetsfordeling : 97 : 4/5 - 8/4 - 57/3 - 28/2
Tegnet/byggemeldt : 1981
Typisk leilighet - BRA : 3 rom - 77,9 m²

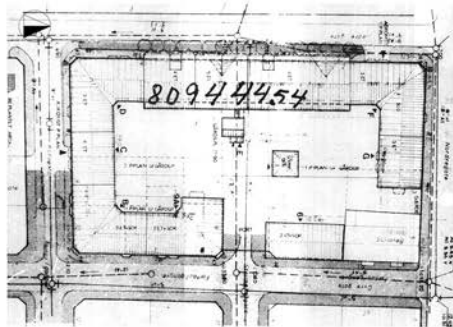

1:2000

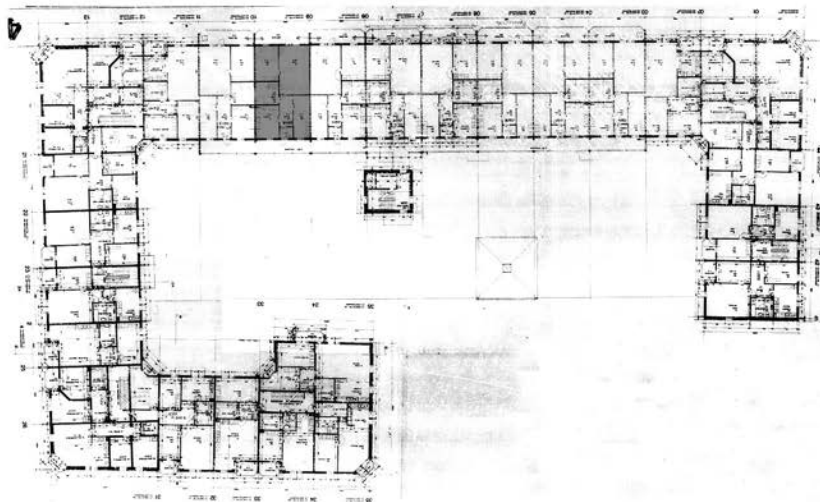

1:1000

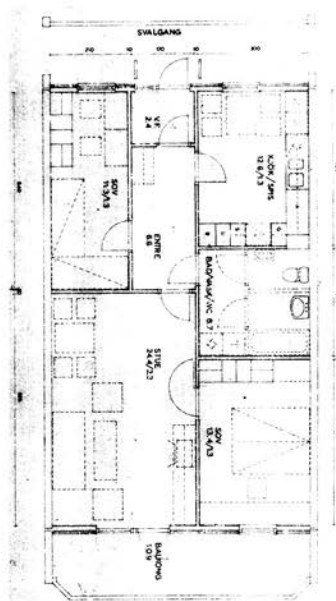

1:200

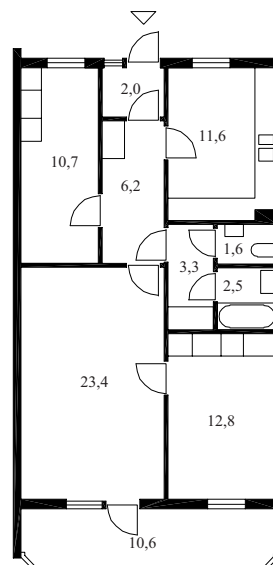

Adresse (g.nr./b.nr.) : Arnulf Øverlandsvei 1-5 - blokk 12, Voksenlia (33/2314)
Arkitekt : Selvaag-Bygg
Leilighetsfordeling : 22 : 8/4 - 9/3 - 5/2
Tegnet/byggemeldt : 1982
Typisk leilighet - BRA : 4 rom - 96,9 m²

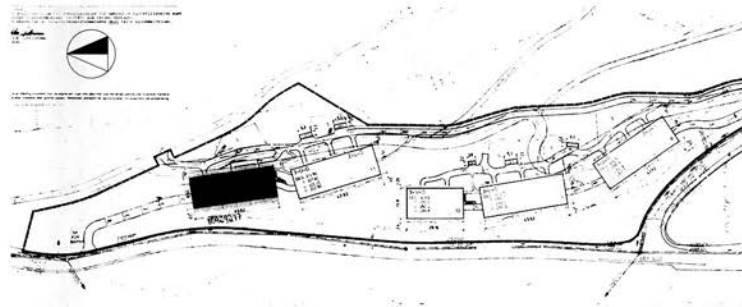

1:2000

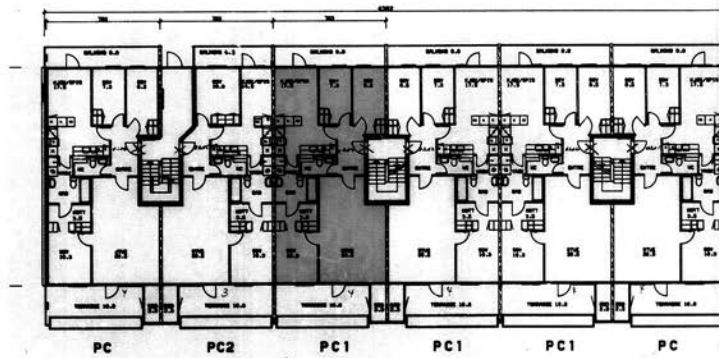

1:500

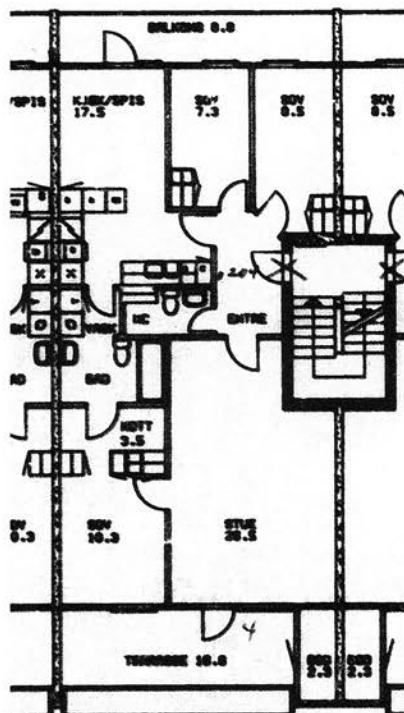

1:200

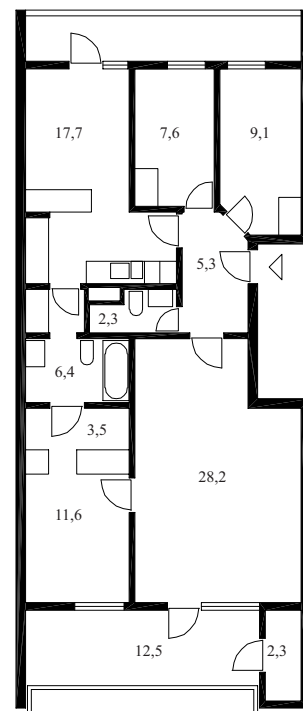

Adresse (g.nr./b.nr.) : Korsgata 12B, Grünerløkka (228/126)
 Arkitekt : Truls Thorenfeldt
 Leilighetsfordeling : 12 : 3/4 - 5/3 - 4/2
 Tegnet/byggemeldt : 1983
 Typisk leilighet - BRA : 3 rom - 77,3 m²

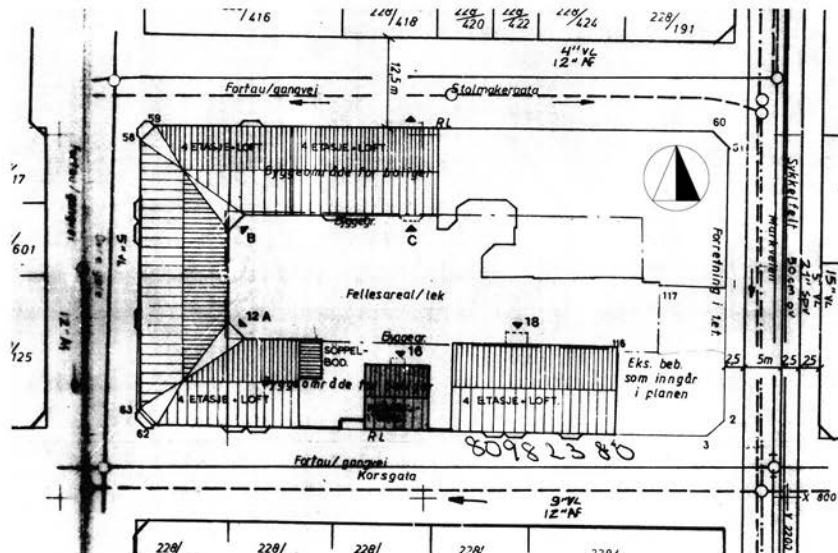

1:1000

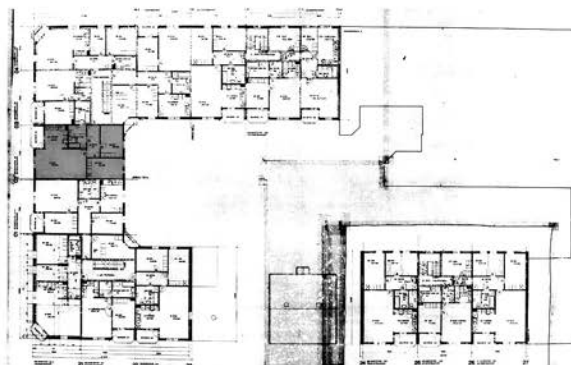

1:1000

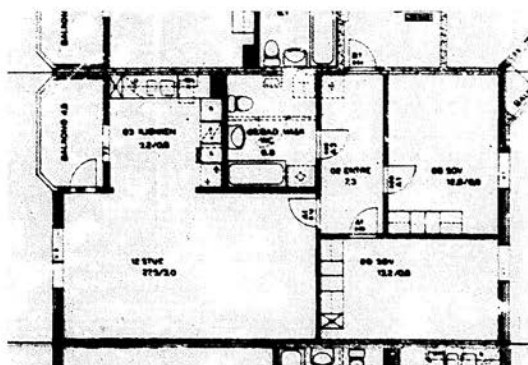

1:200

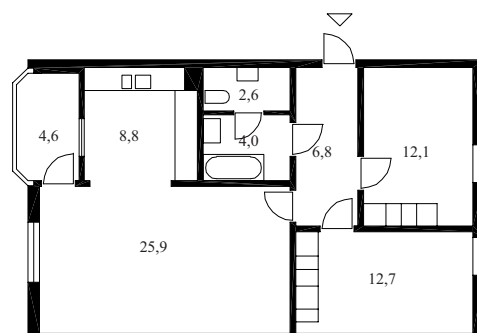

Adresse (g.nr./b.nr.) : Østmarkveien 62 - 102, Ulsrud (167/304)
 Arkitekt : Asplan prosjekt
 Leilighetsfordeling : 10 : 2/4 - 4/3 - 4/2
 Tegnet/byggemeldt : 1983
 Typisk leilighet - BRA : 3 rom - 76,1 m²

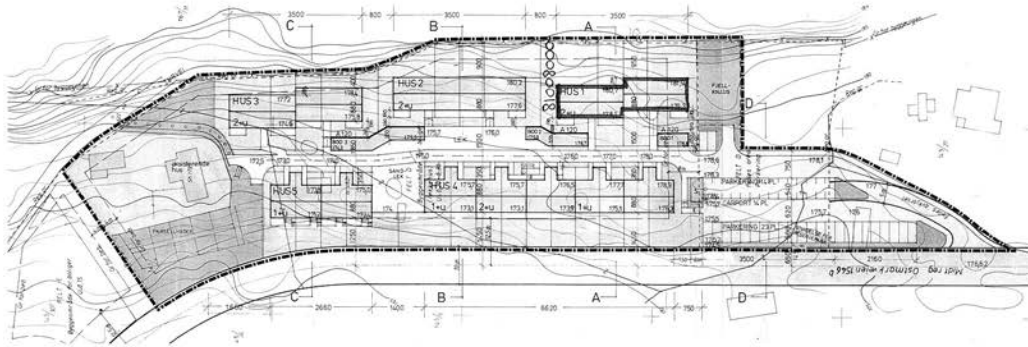

1:2000

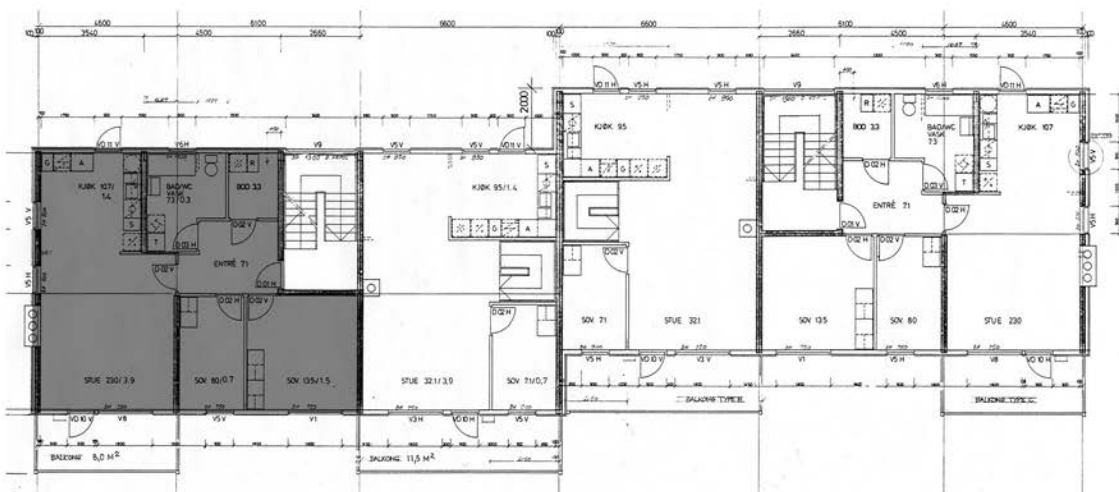

1:250

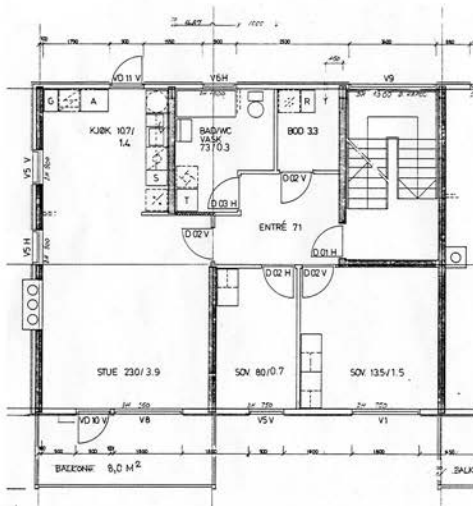

1:200

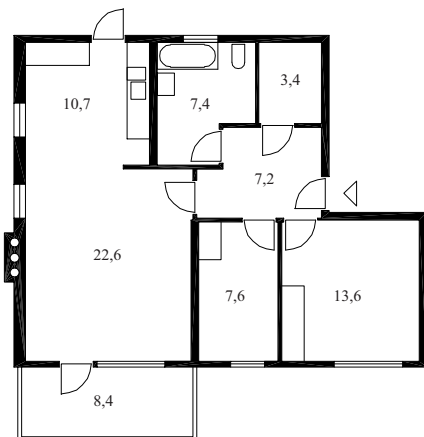

Adresse (g.nr./b.nr.) : Totengata 12, 14 & 16, Vålerenga (232/216)
Arkitekt : Alf Bastiansen
Leilighetsfordeling : 24 : 3/4 - 11/3 - 10/2
Tegnet/byggemeldt : 1984
Typisk leilighet - BRA : 3 rom - 75,8 m²



1:5000

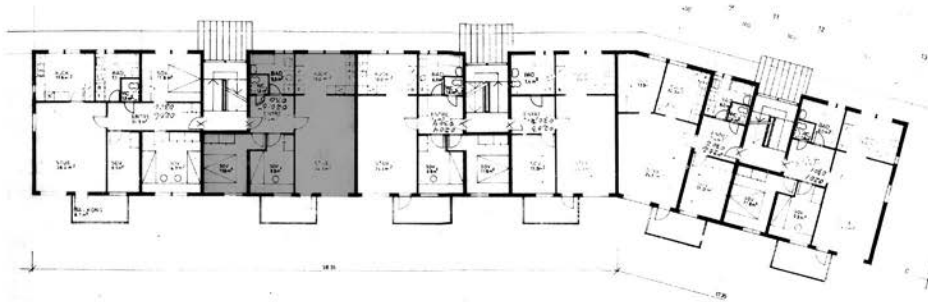

1:500

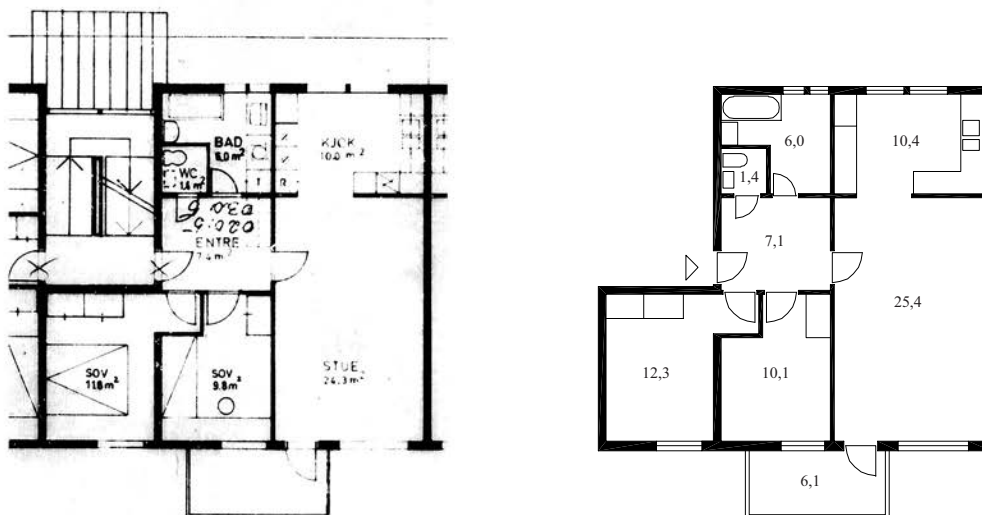

1:200

Adresse (g.nr./b.nr.) : Nordbygata 3, 9 & 13, Tøyen / Grønland (230/220)
Arkitekt : Anker & Hølaas
Leilighetsfordeling : 76 : 17/4 - 22/3 - 37-2
Tegnet/byggemeldt : 1986
Typisk leilighet - BRA : 3 rom - 92,0 m²

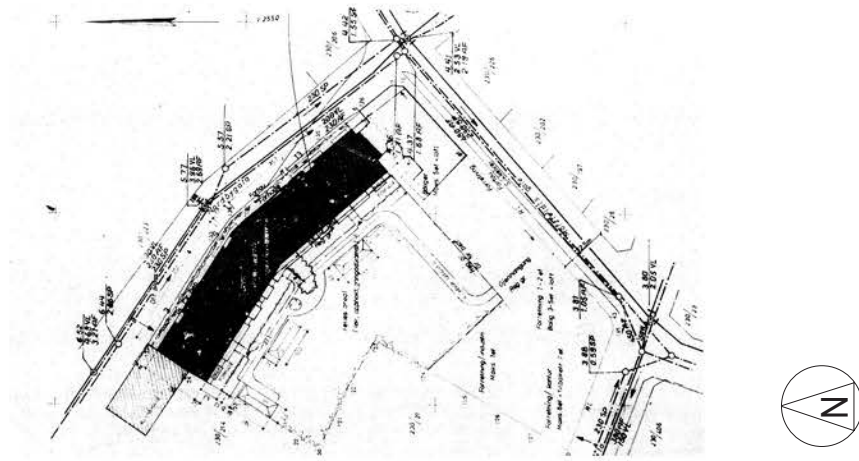

1:2000

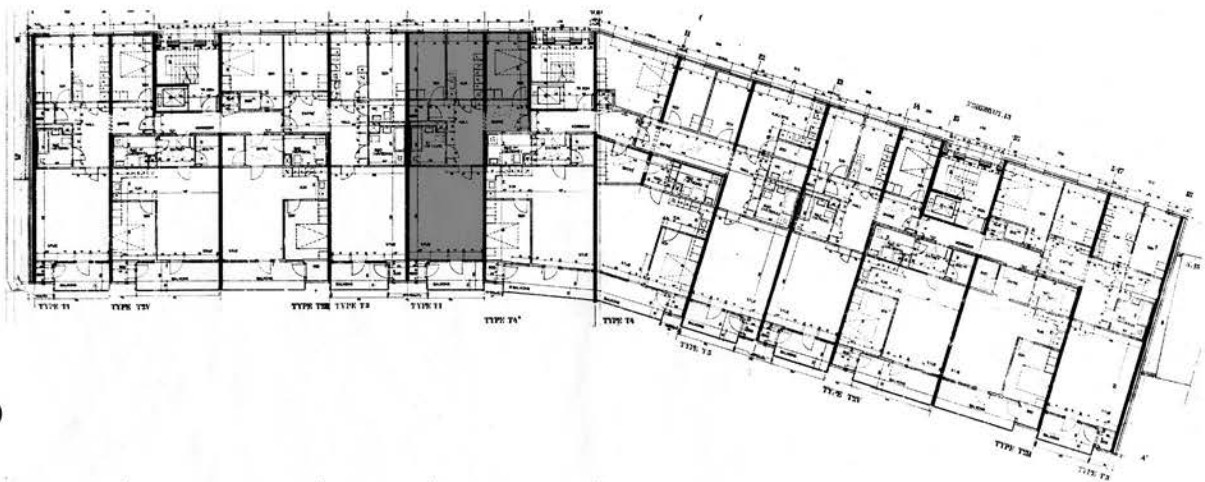

1:500

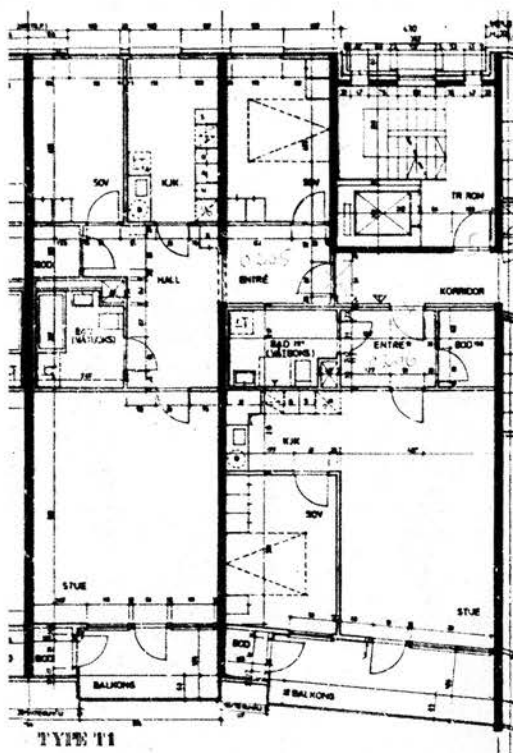

1:200

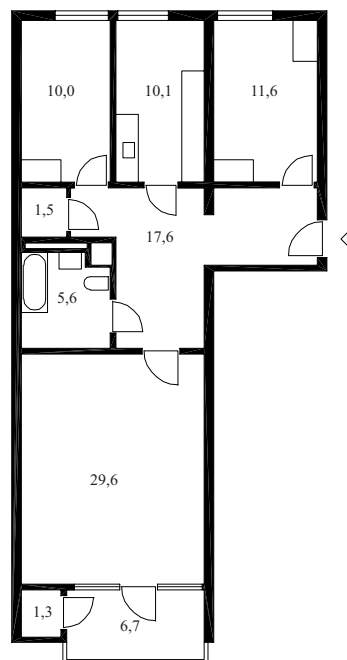

Adresse (g.nr./b.nr.) : Høgåsveien 37 - 41, Prinsdal (191/146)
 Arkitekt : Klippgen, Holm & Halvorsen
 Leilighetsfordeling : 33 : 12/4 - 12/3 - 9/2
 Tegnet/byggemeldt : 1986
 Typisk leilighet - BRA : 3 rom - 83,8 m²

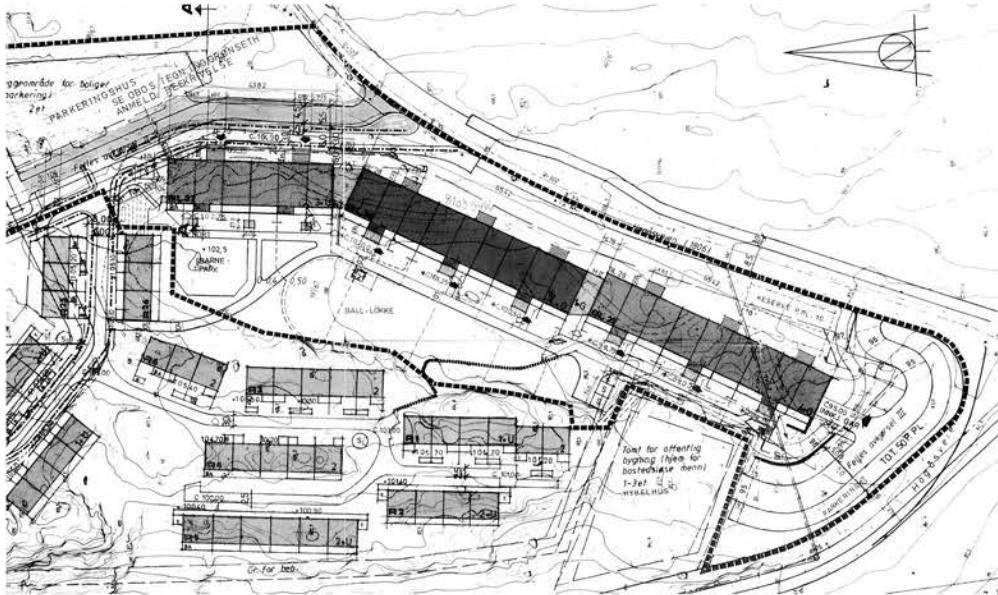

1:2000

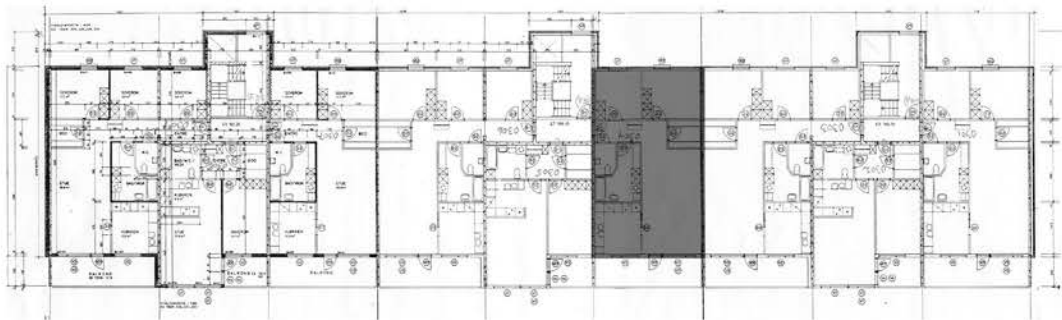

1:500

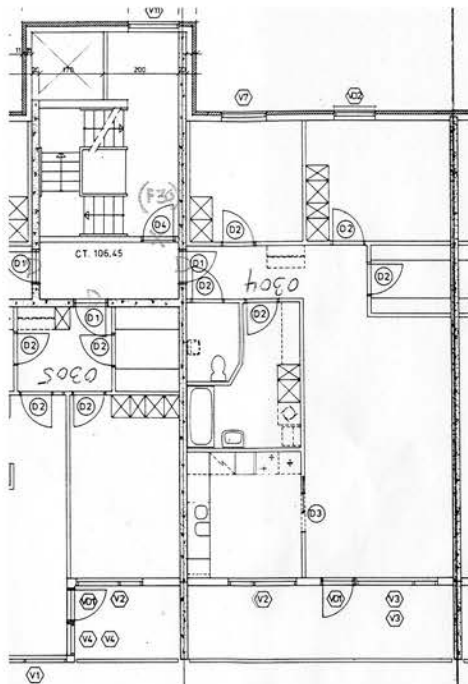

1:200

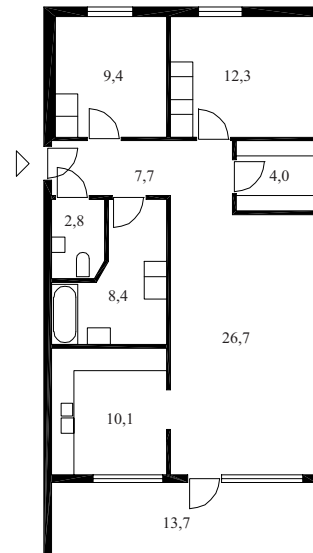

Adresse (g.nr./b.nr.) : Hoffsveien 60 B, Hoff / Smestad (32/847)
 Arkitekt : Helge Thams & Per Gaare
 Leilighetsfordeling : 34 : 2/5 - 16/4 - 9/3 - 7/2
 Tegnet/byggemeldt : 1984
 Typisk leilighet - BRA : 4 rom - 102,9 m²

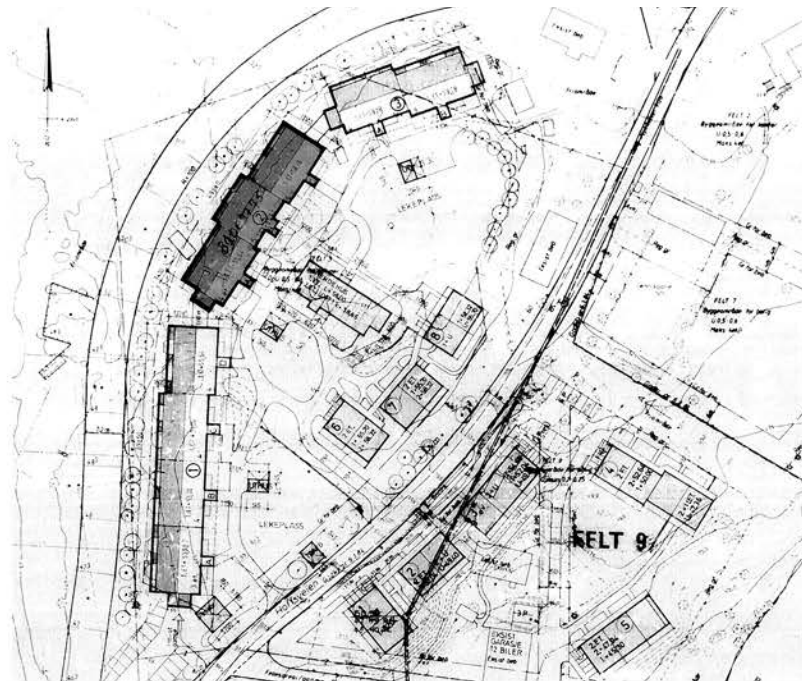

1:2000

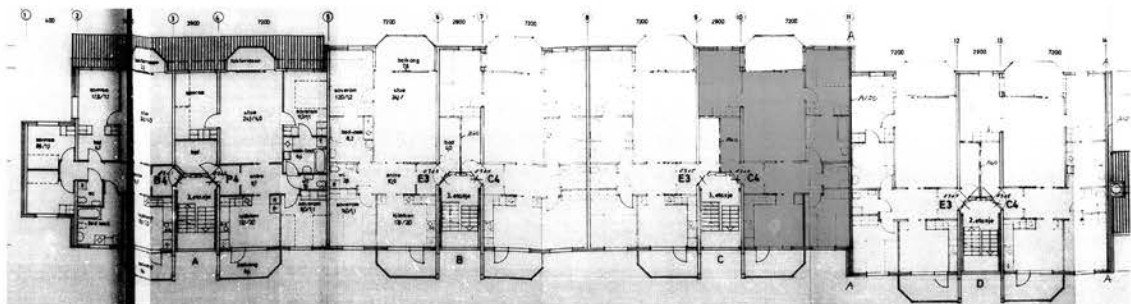

1:500

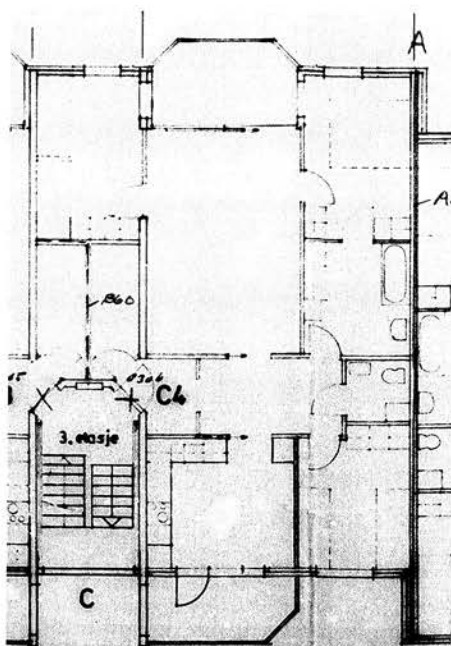

1:200

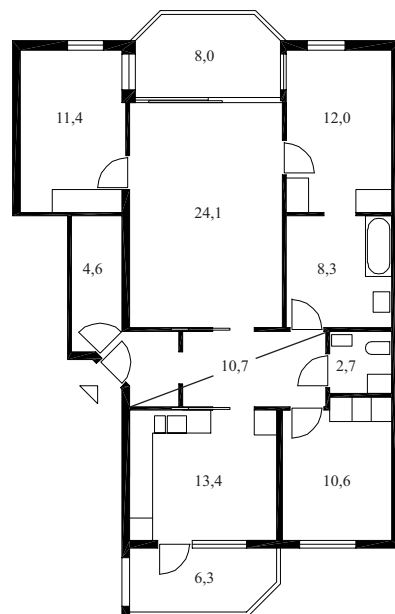

Adresse (g.nr./b.nr.) : Pilestredet 47+52, Bislett/Sentrum (214/243)
Arkitekt : 4B Arkitekter v/ Henrik Poppe
Leilighetsfordeling : 42 : 1/7 - 13/4 - 12/3 - 16/2
Tegnet/byggemeldt : 1984
Typisk leilighet - BRA : 2 rom - 65,0 m²

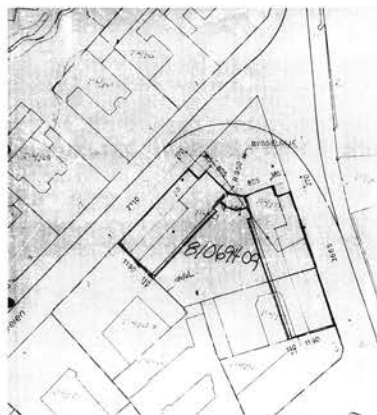

1:2000

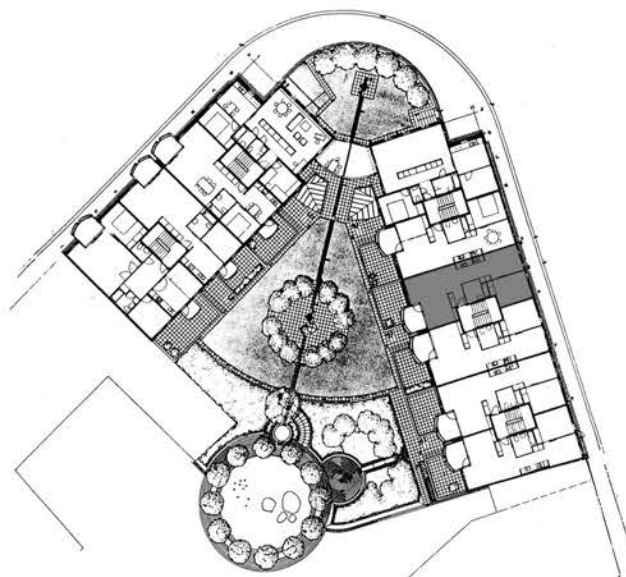

1:500

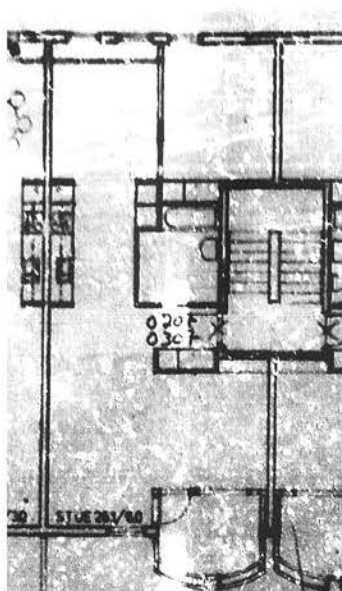

1:200

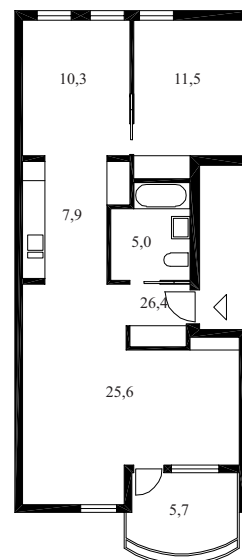

Adresse (g.nr./b.nr.) : Leirfallsgata 9 - 11, Grünerløkka / Cuba (228/147)
Arkitekt : Truls Thorenfeldt
Leilighetsfordeling : 22 : 2/5 - 6/4 - 13/3 - 1/2
Tegnet/byggemeldt : 1986
Typisk leilighet - BRA : 3 (4) rom - 80,8 m²

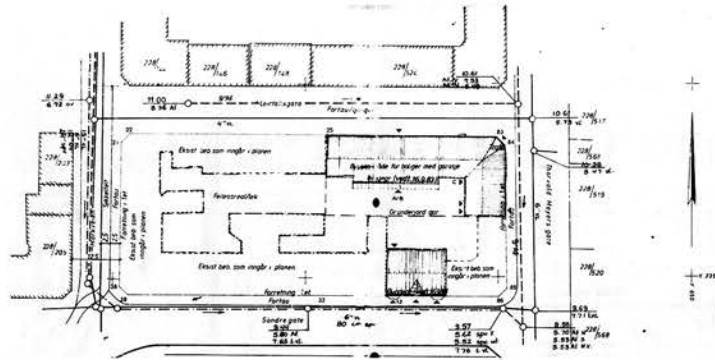

1:2000

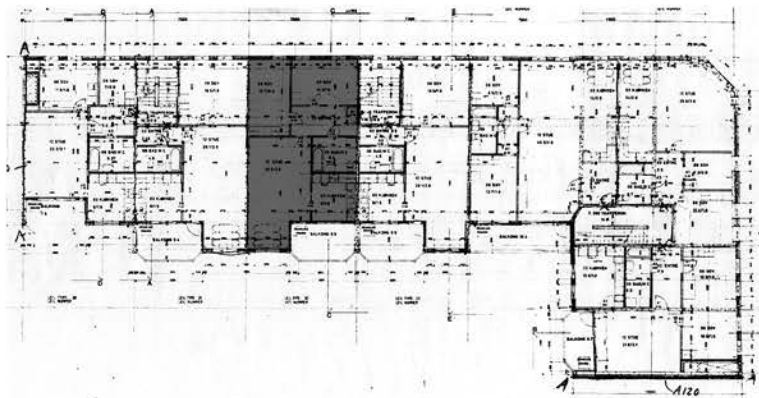

1:500

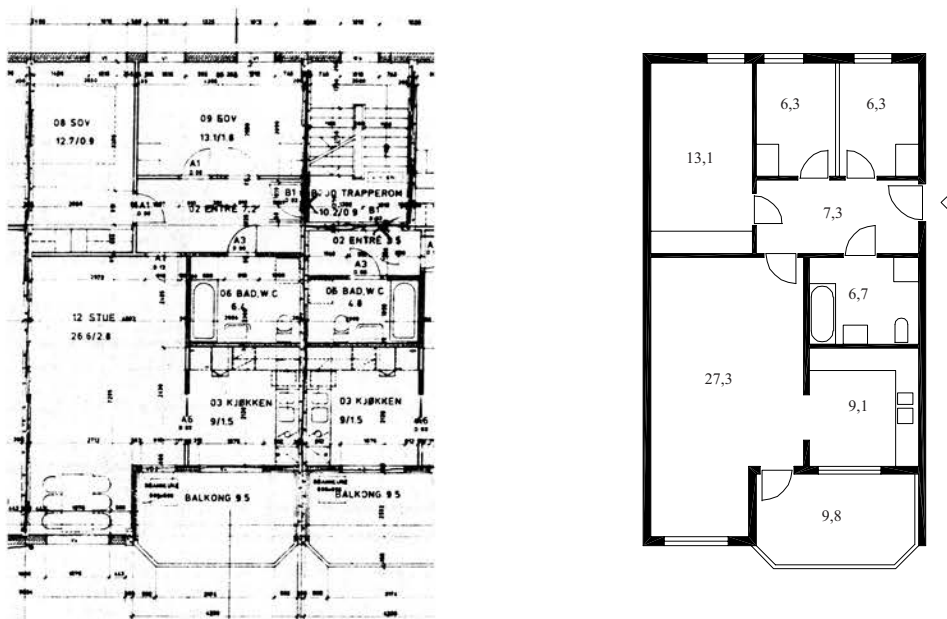

1:200

Adresse (g.nr./b.nr.) : Lysehagen 50, Røa / Lilleaker (10/1041)
Arkitekt : Arkitektskap
Leilighetsfordeling : 53 : 4/4 - 19/3 - 20/2
Tegnet/byggemeldt : 1987
Typisk leilighet - BRA : 3 rom - 59,2 m²

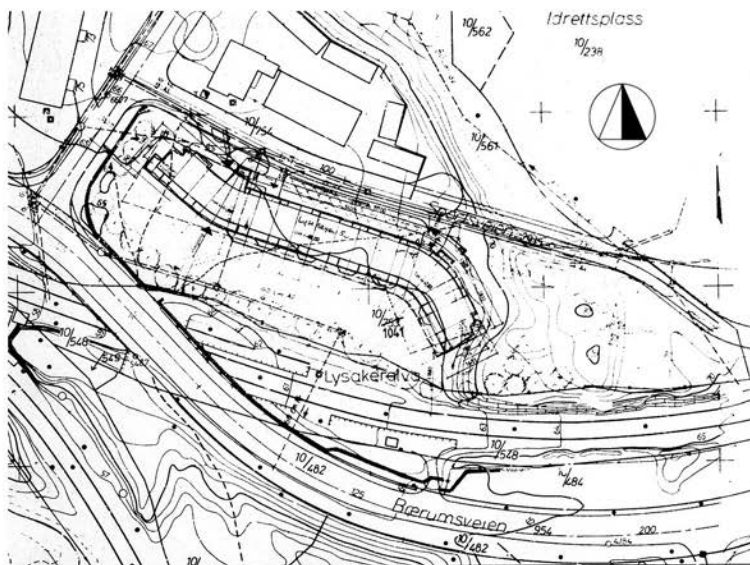

1:2000

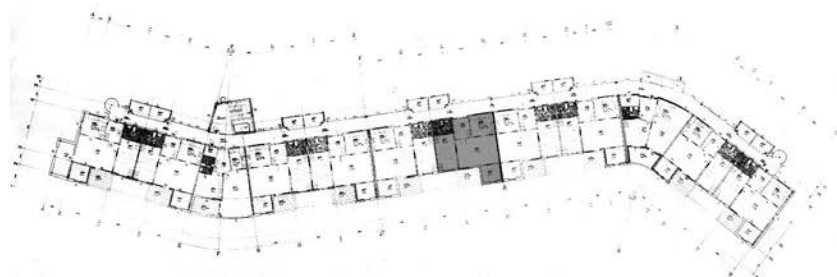

1:1000

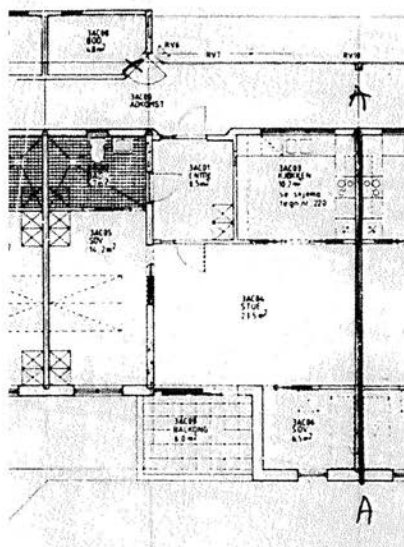

1:200

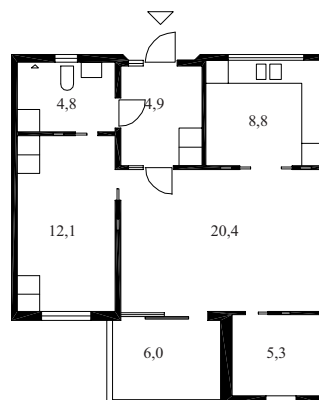

Adresse (g.nr./b.nr.) : Nittedalsgata 1-7, Kampen (231/293-295)
 Arkitekt : Terjesen, Kjellstad, Horn
 Tegnet/byggemeldt : 1988
 Typisk leilighet - BRA : 2 rom - 64,1 m²

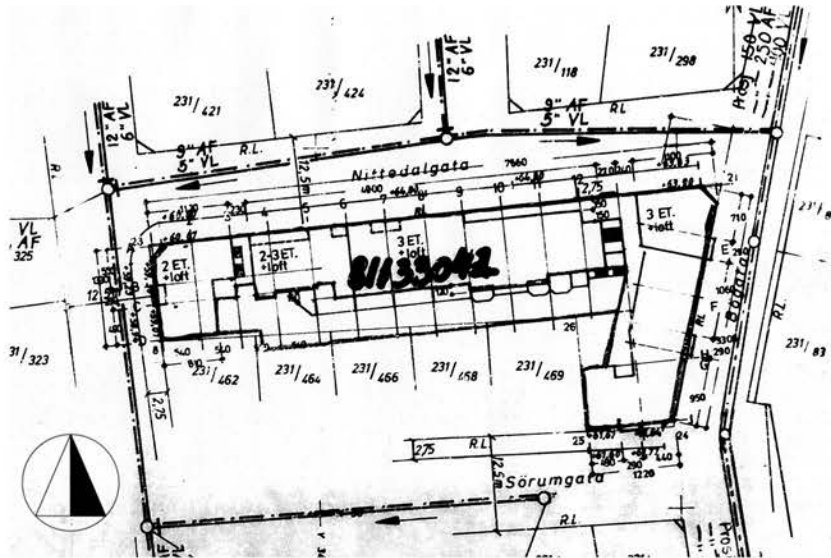

1:2000

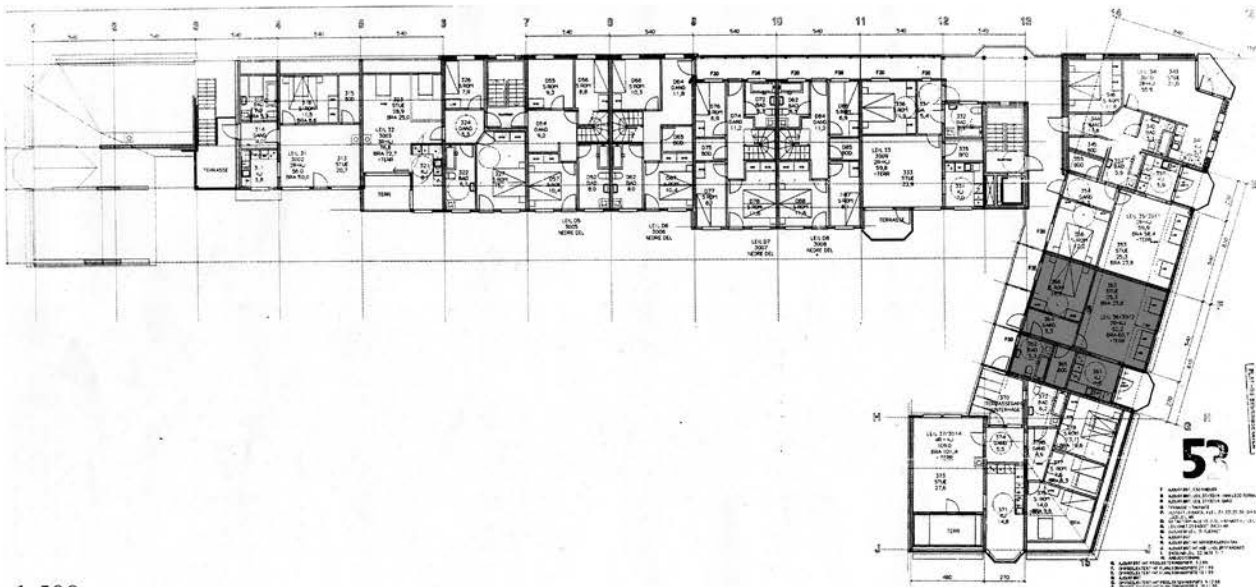

1:500

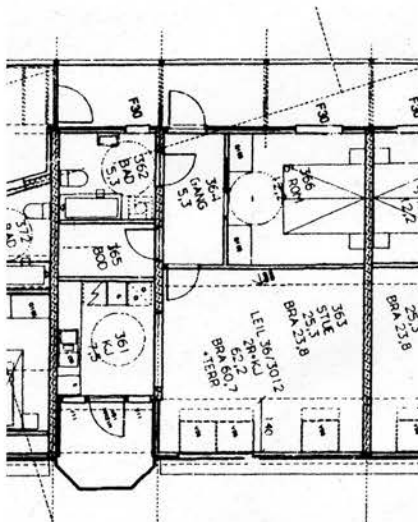

1:200

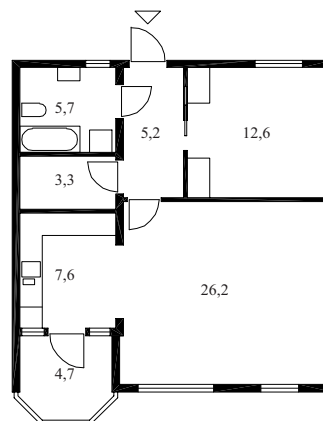

Adresse (g.nr./b.nr.) : Østerdalsgata 2 A-C, Vålerenga (232/401)
Arkitekt : Gasa
Leilighetsfordeling : 29
Tegnet/byggemeldt : 1989
Typisk leilighet - BRA : 3 rom - 79,2 m²



1:2000

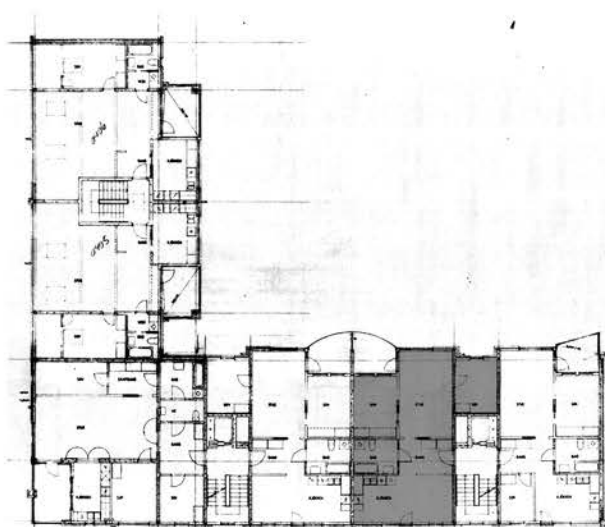

1:500

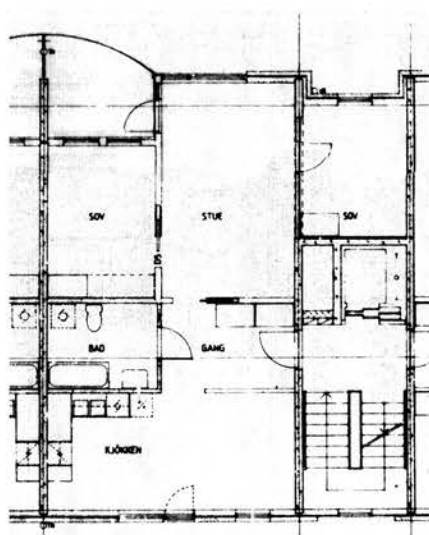

1:200

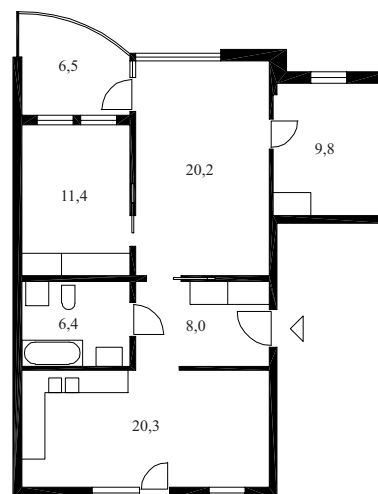

Adresse (g.nr./b.nr.) : Høgåsveien 50 - 148, Prinsdal (191/151)
Arkitekt : HRTB
Tegnet/byggemeldt : 1987
Typisk leilighet - BRA : 4 rom - 87,6 m²

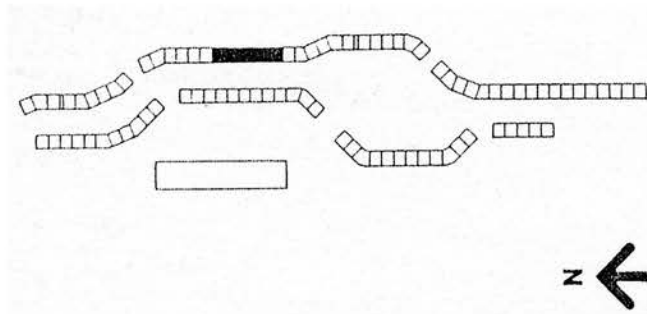

1:5000

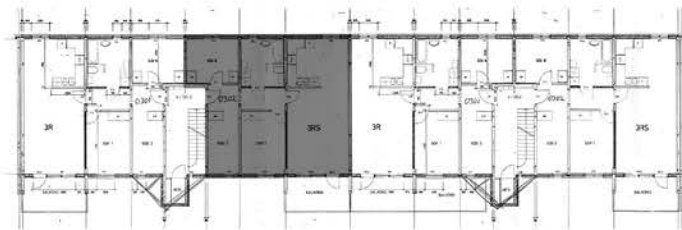

1:500

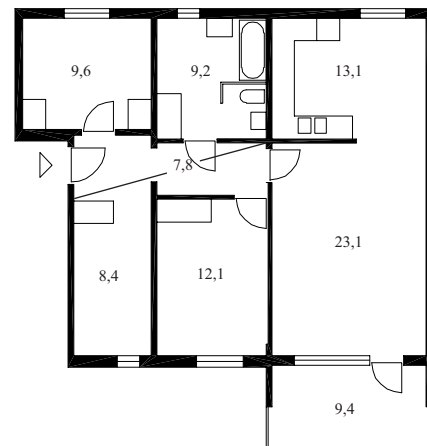
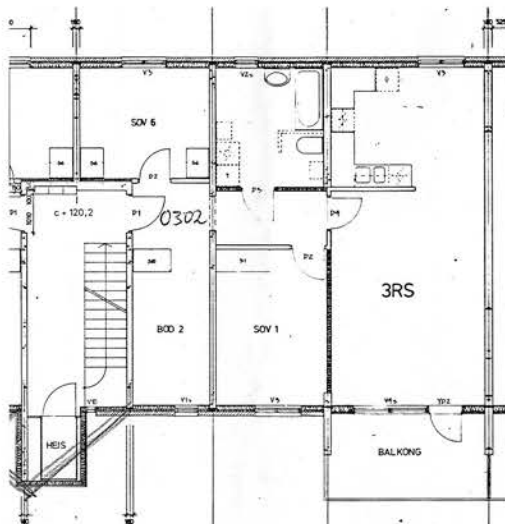

1:200

Adresse (g.nr./b.nr.) : Welhavensgate 10-14, Bislett / Sentrum (214/435)
Arkitekt : Fosse & Aasen
Leilighetsfordeling : 63 : 1/4 - 34/3 - 28/2
Tegnet/byggemeldt : 1990
Typisk leilighet - BRA : 3 rom - 81,2 m²

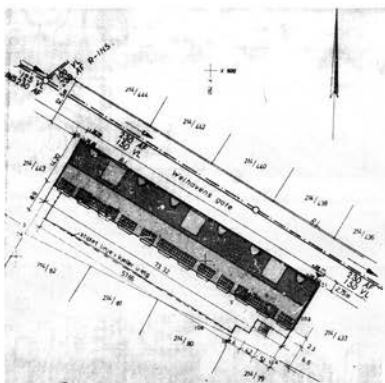

1:2000

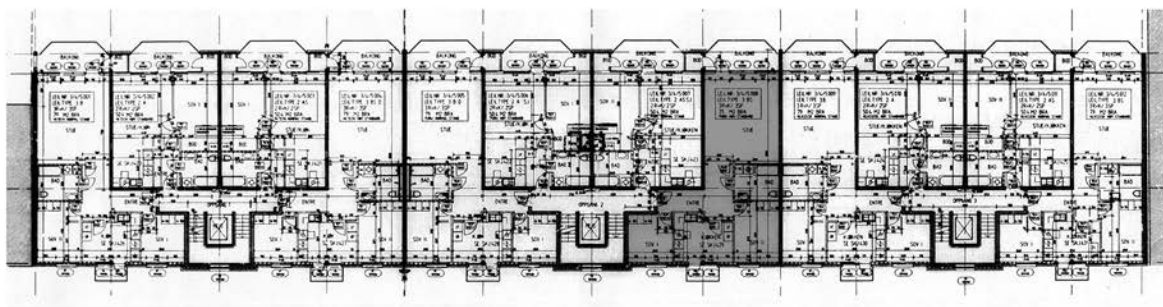

1:500

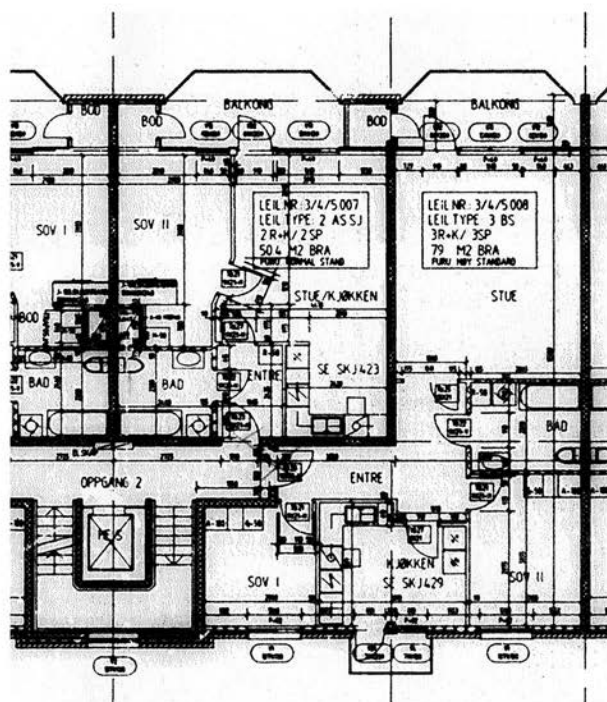

1:200

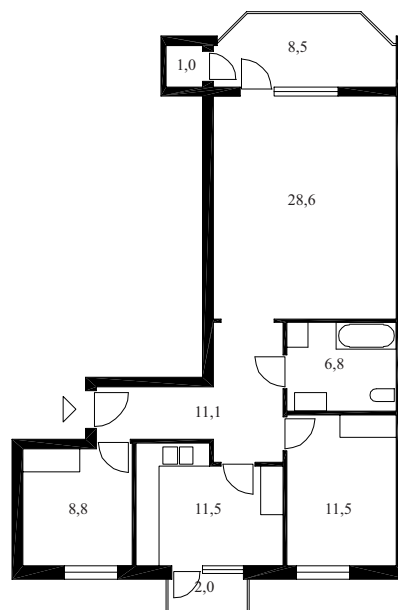

Adresse (g.nr./b.nr.) : Wesselsgate 16, Sentrum / Hammersborg (208/818)
 Arkitekt : Dahl & Myrhol
 Leilighetsfordeling : 20
 Tegnet/byggemeldt : 1995
 Typisk leilighet - BRA : 3 rom - 76,7 m²

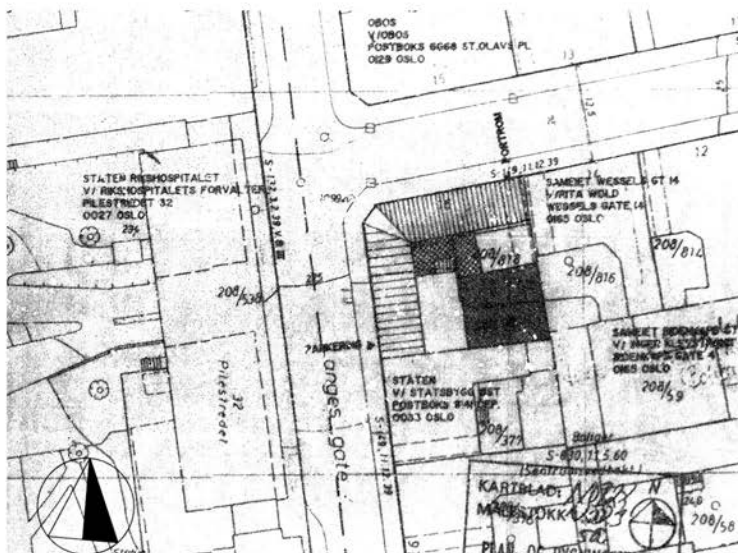

1:1000

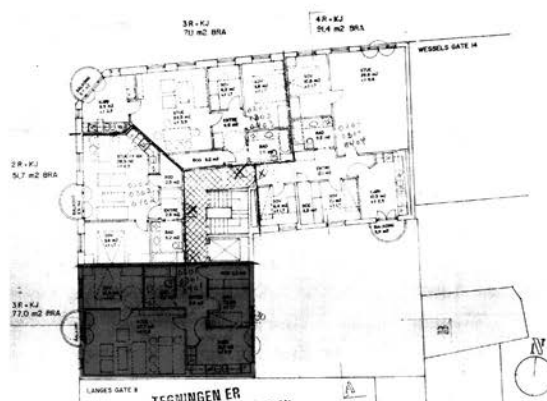

1:500

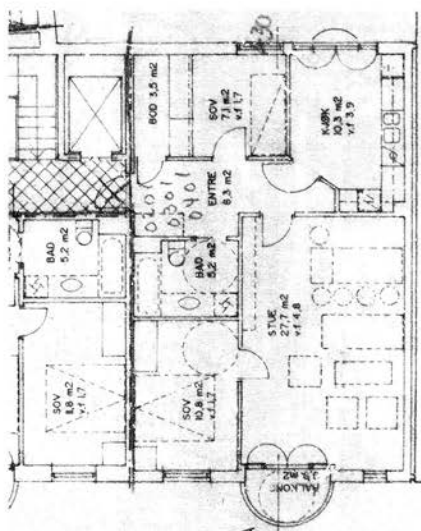

1:200

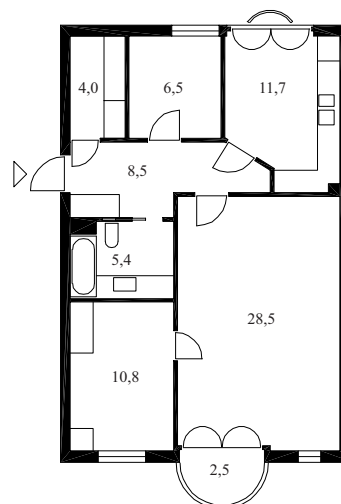

Adresse (g.nr./b.nr.) : Pontoppidansgate 9B, Sagene (221/280)
Arkitekt : Arcasa
Leilighetsfordeling : 258 i hele prosjektet
Tegnet/byggemeldt : 1997
Typisk leilighet - BRA : 3 rom - 69,8 m²

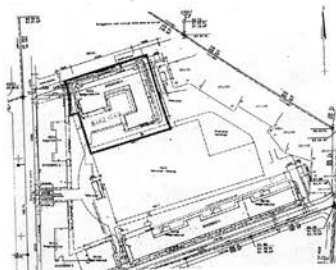

1:5000

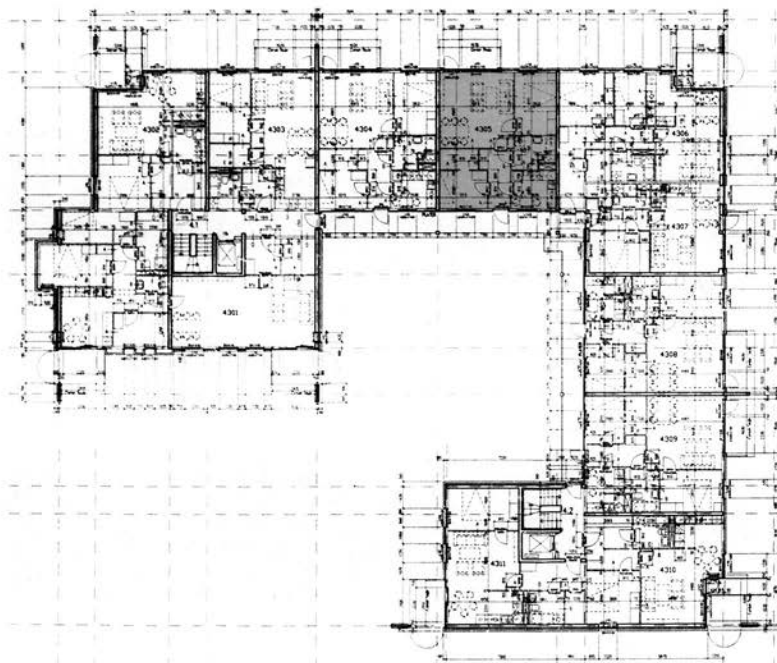

1:500

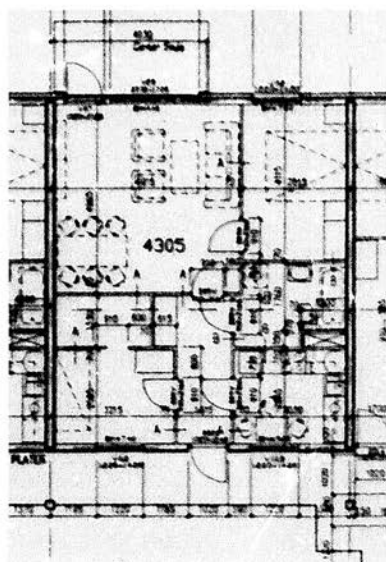

1:200



Frydenlundsgate BRL

98-2

Adresse (g.nr./b.nr.) : Frydenlundsgate 5-7, Bislett / St. Hanshaugen (217/518)
Arkitekt : Thorenfeldt
Leilighetsfordeling : 36 : 8/4 - 20/3 - 8/2
Tegnet/byggemeldt : 1997
Typisk leilighet - BRA : 3 rom - 62 m²

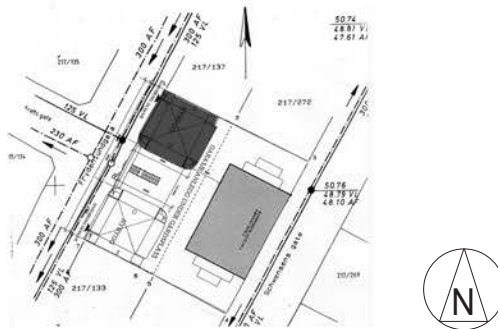

1:2000

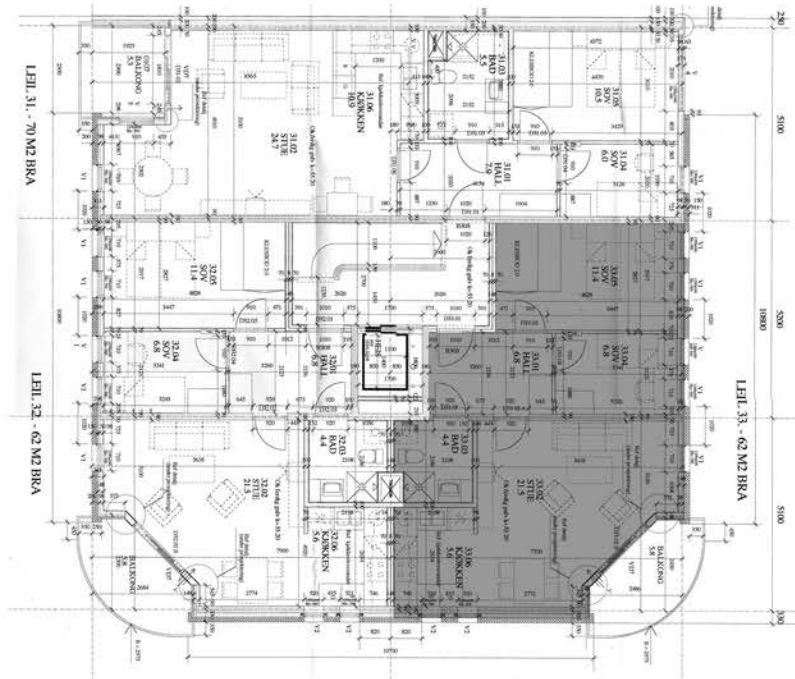

1:200

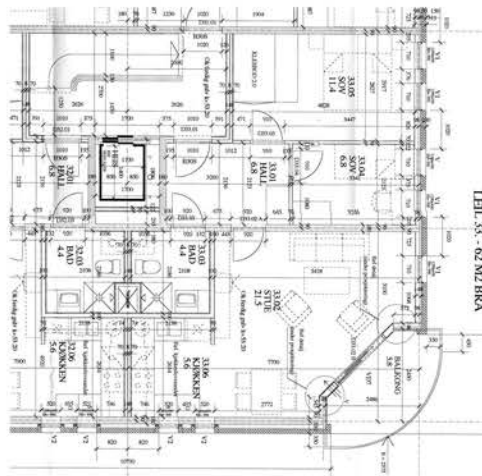

1:200

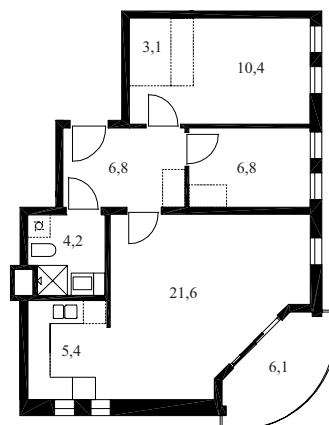

Adresse (g.nr./b.nr.) : Tøyengata / Nordbygata 3-11, Grønland (230/237)
Arkitekt : Dahl & Myrhol ANS
Leilighetsfordeling : 45 : 1/5 - 10/4 - 24/3 - 10/2
Tegnet/byggemeldt : 1997
Typisk leilighet - BRA : 3 rom - 69,9 m²

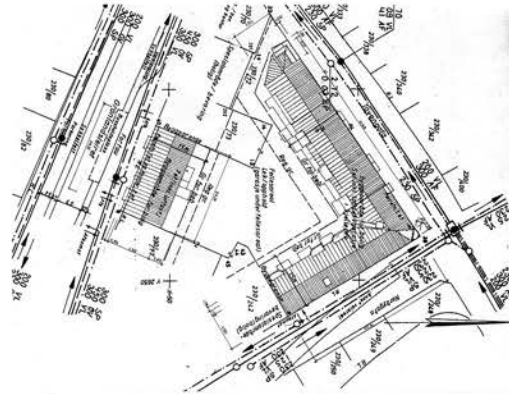

1:2000

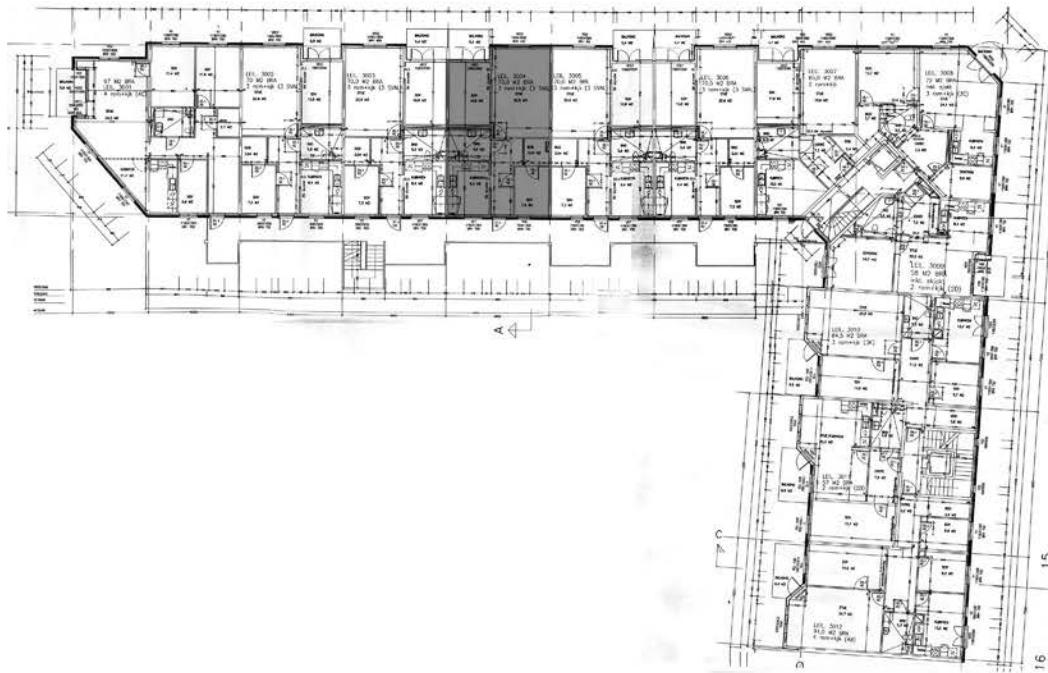

1:500

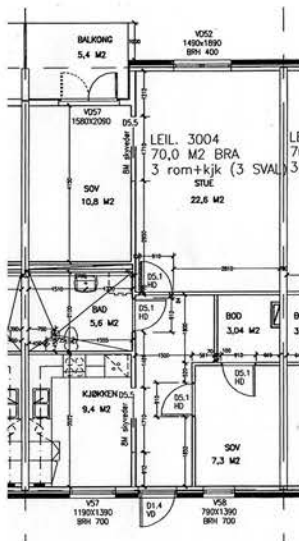

1:200

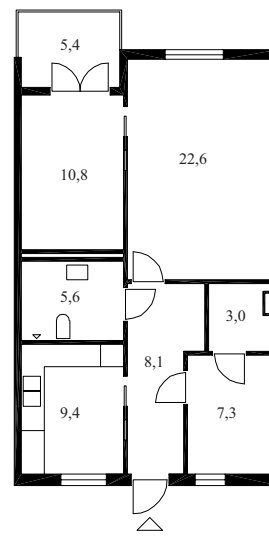

Adresse (g.nr./b.nr.) : Gøteborggata 31 B-C, Dælenenga (227/545)
 Arkitekt : Selvaagbygg AS
 Leilighetsfordeling : 35 : 5/5 - 16/4 - 3/3 - 15/2
 Tegnet/byggemeldt : 1998
 Denne leilighet - BRA : 2 rom - 59 m²

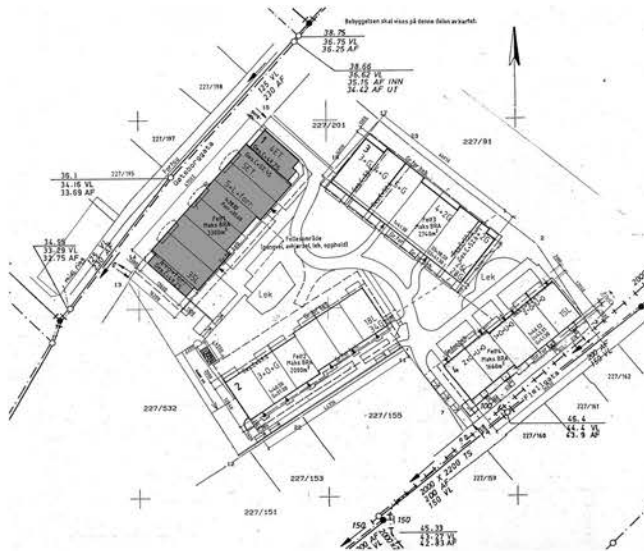

1:2000

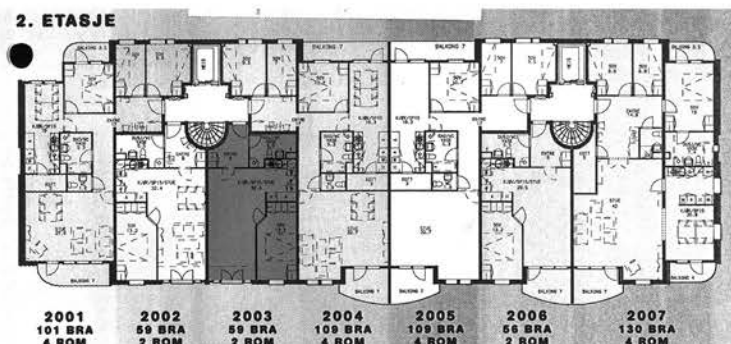

1:500

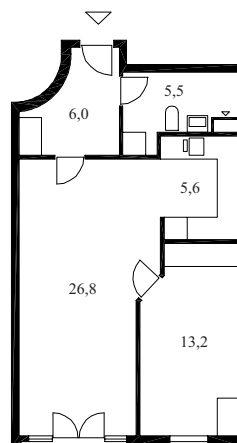
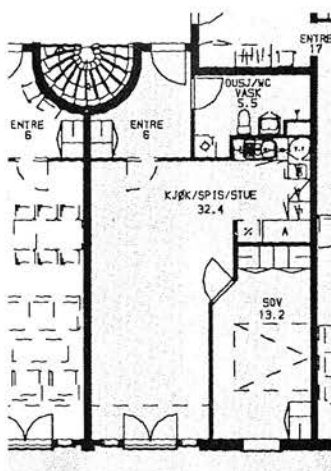

1:200

Adresse (g.nr./b.nr.) : Gøteborggata 31 B-C, Dælenenga (227/545)
 Arkitekt : Selvaagbygg AS
 Leilighetsfordeling : 35 : 5/5 - 16/4 - 3/3 - 15/2
 Tegnet/byggemeldt : 1998
 Typisk leilighet - BRA : 4 rom - 109 m²

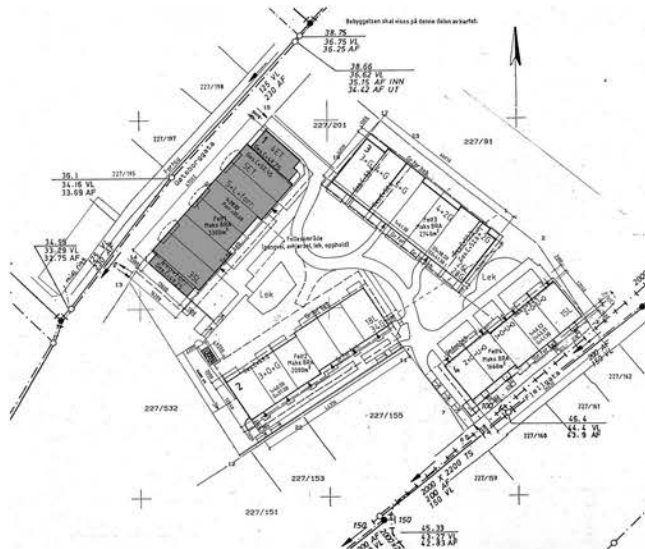

1:2000

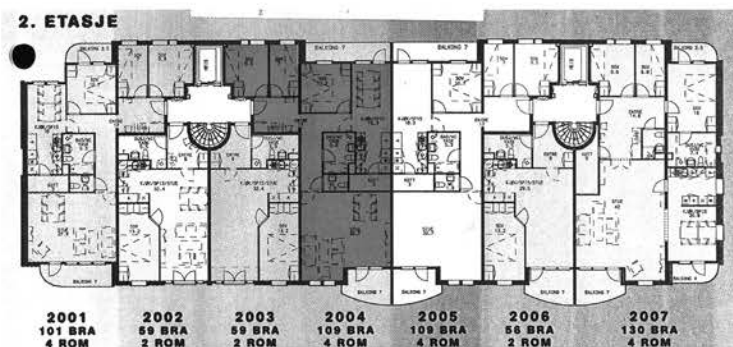

1:500

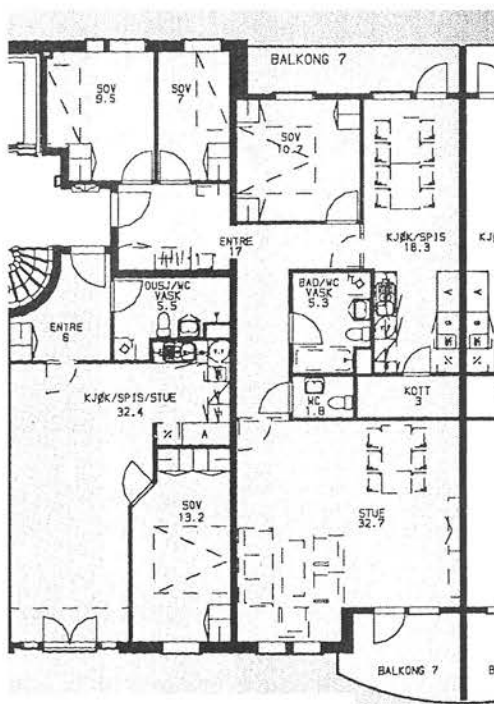

1:200

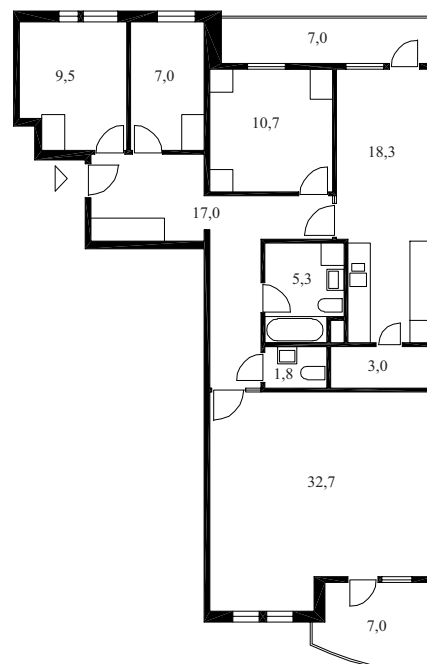

Adresse (g.nr./b.nr.) : Wesselsgate 15, ved Pilestredet Park (208/817)
 Arkitekt : Dahl & Myrhol ANS
 Leilighetsfordeling : 20 : 1/5 - 7/4 - 4/3 - 8/2
 Tegnet/byggemeldt : 1997
 Typisk leilighet - BRA : 2 rom - 56,9 m²

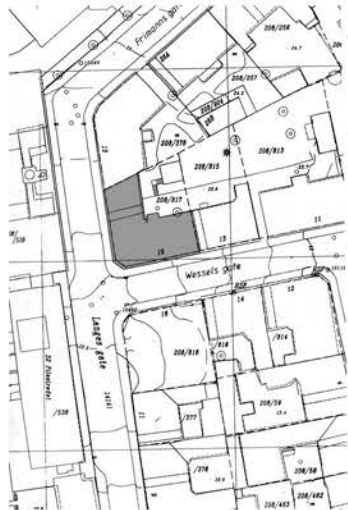

1:2000

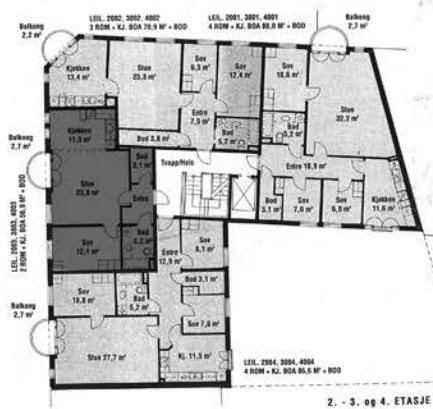

1:500

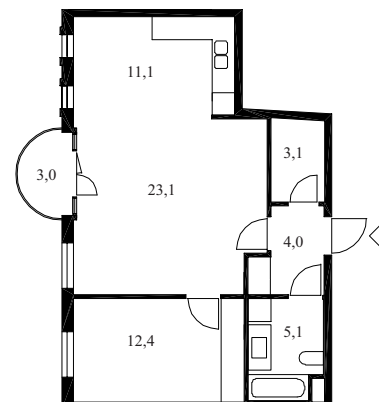
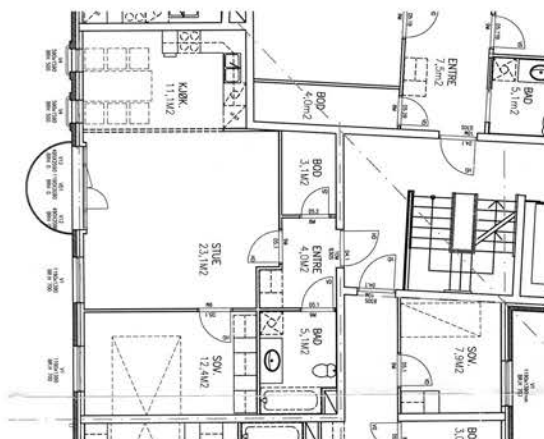

1:200

Adresse (g.nr./b.nr.) : Wesselsgate 15, ved Pilestredet Park (208/817)
 Arkitekt : Dahl & Myrhol ANS
 Leilighetsfordeling : 20 : 1/5 - 7/4 - 4/3 - 8/2
 Tegnet/byggemeldt : 1997
 Denne leilighet - BRA : 4 rom - 90 m²

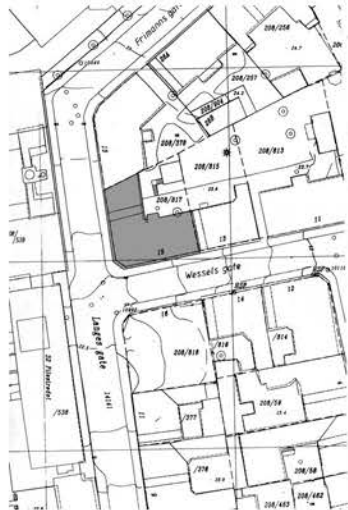

1:2000

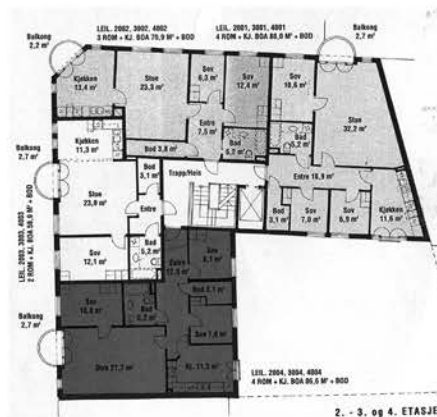

1:500

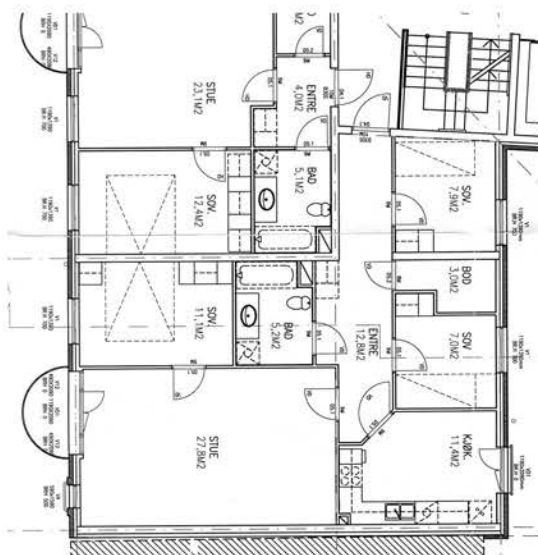

1:200

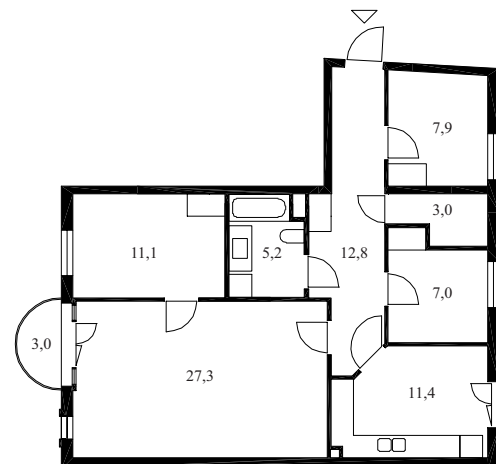

Adresse (g.nr./b.nr.) : Stensgata 30, Adamstua (216/198)
 Arkitekt : Thorenfeldt AS
 Leilighetsfordeling : 15 : 11/3 - 4/2
 Tegnet/byggemeldt : 1999
 Typisk leilighet - BRA : 3 rom - 65 m²

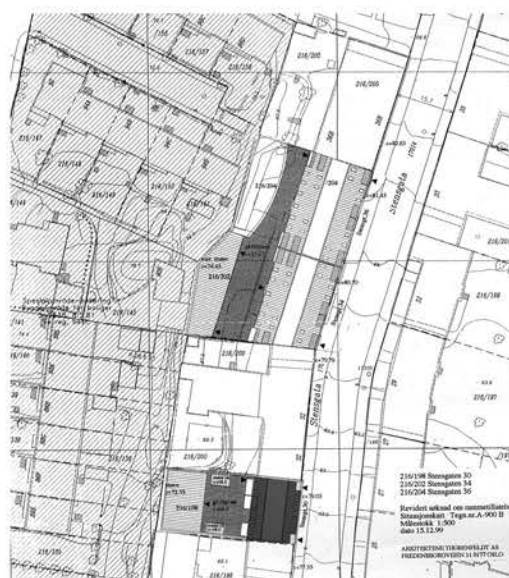

1:2000



1:500

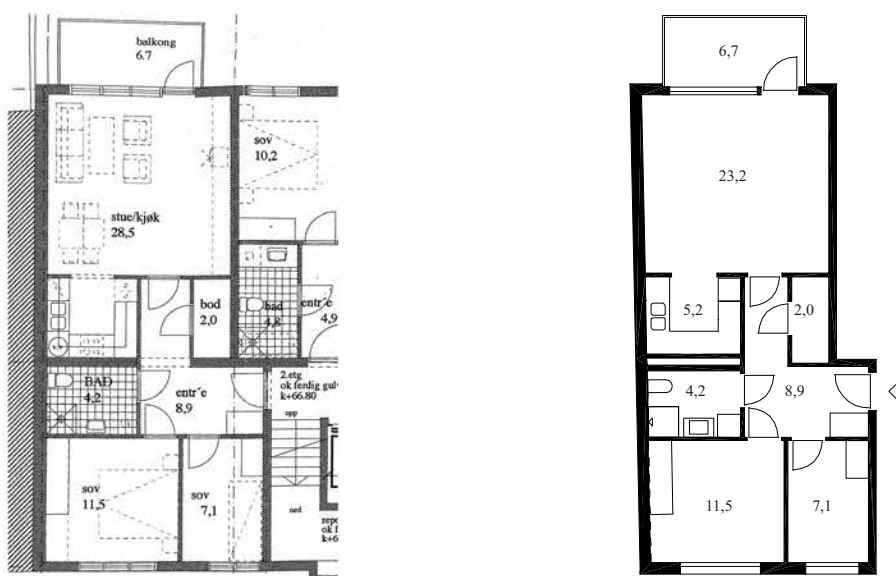

1:200

Adresse (g.nr./b.nr.) : Stensgata 34, 36, Adamstua (216/202)
 Arkitekt : Thorenfeldt AS
 Leilighetsfordeling : 62 : 1/5 - 4/4 - 29/3 - 28/2
 Tegnet/byggemeldt : 1999
 Typisk leilighet - BRA : 3 rom - 72 m²



1:2000



1:500

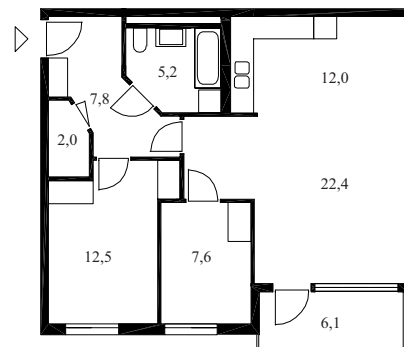

1:200

Adresse (g.nr./b.nr.) : Høgåseveien 74-94, Prinsdal (191/161)
Arkitekt : Spor Arkitekter AS
Leilighetsfordeling : 66 : 24/5 - 8/4 - 34/3
Tegnet/byggemeldt : 2000
Typisk leilighet - BRA : 3 rom - 80 m²

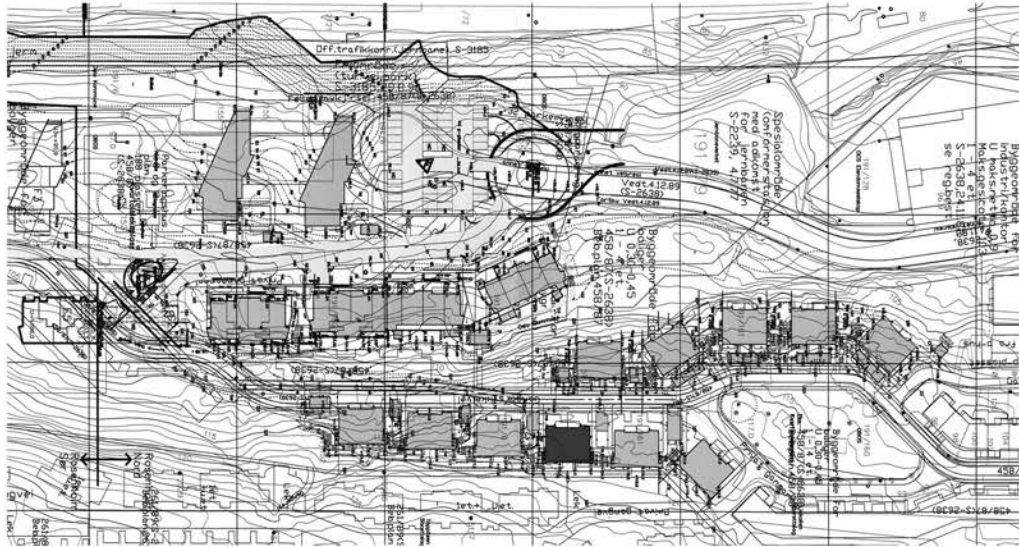

1:2500

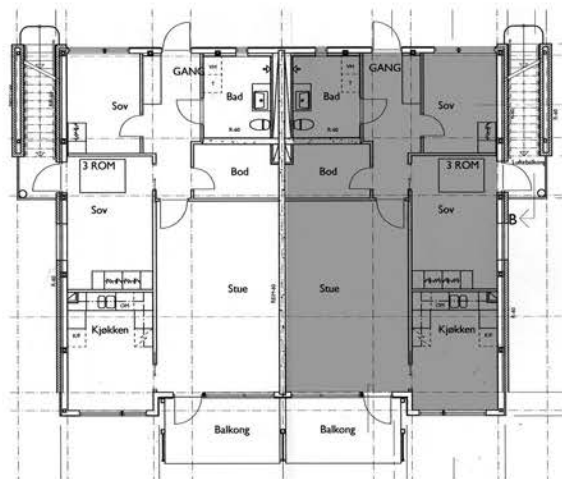

1:250

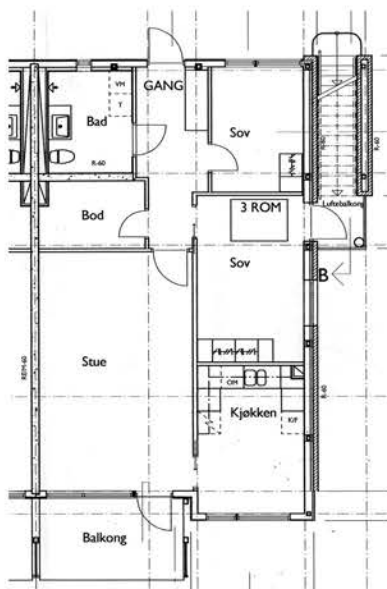

1:200

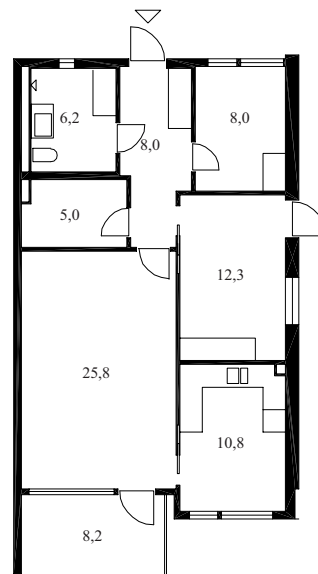

Hospitalhaven Boligsameie

03-2

Adresse (g.nr./b.nr.) : Pilestredet Park 25, (208/931)
Arkitekt : Lund og Slaato / GASA
Leilighetsfordeling : 186 : 35/4 - 89/3 - 62/2
Tegnet/byggemeldt : 2001
Typisk leilighet - BRA : 3 rom - 61,7 m²

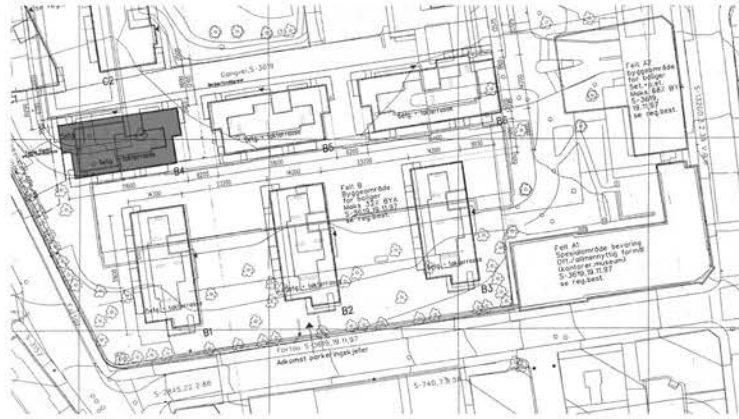

1:2000

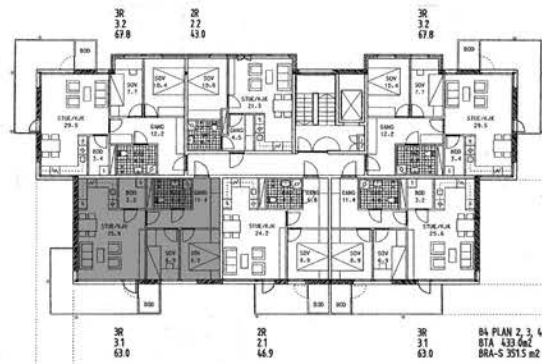

1:500

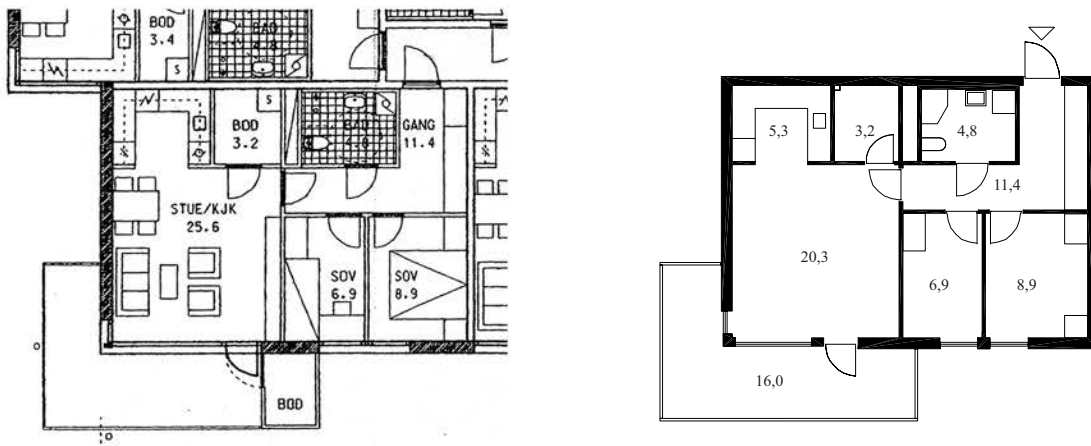

1:200

Adresse (g.nr./b.nr.) : Heimdalsgata 19-23, Tøyen (230/360)
 Arkitekt : Arkitektskap AS
 Leilighetsfordeling : 69 : 12/5 - 11/4 - 24/3 - 22/2
 Tegnet/byggemeldt : 2001
 Typisk leilighet - BRA : 3 rom - 65 m²

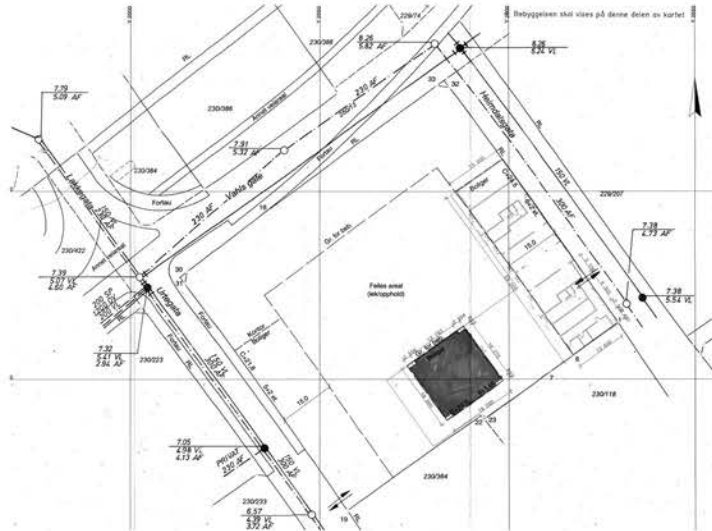

1:2000

LAKKEGÅRDEN GÅRDSHUS
2. etg.

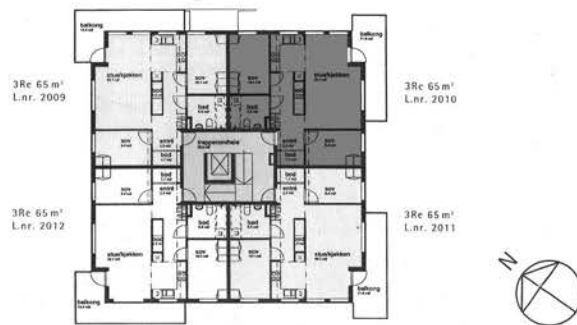

1:500

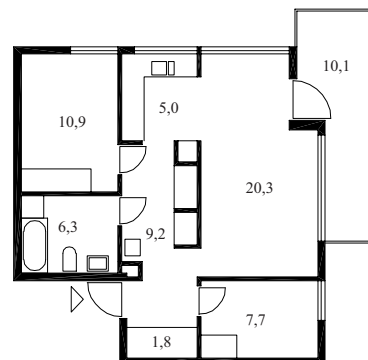

1:200

Adresse (g.nr./b.nr.) : Biskop Jens Nilsgate 13-19, Vålerenga (237/49+)
Arkitekt : Arkitektskap AS
Leilighetsfordeling : 191 : 24/4 - 77/3 - 90/2
Tegnet/byggemeldt : 2001
Typisk leilighet - BRA : 2 rom - 49 m²

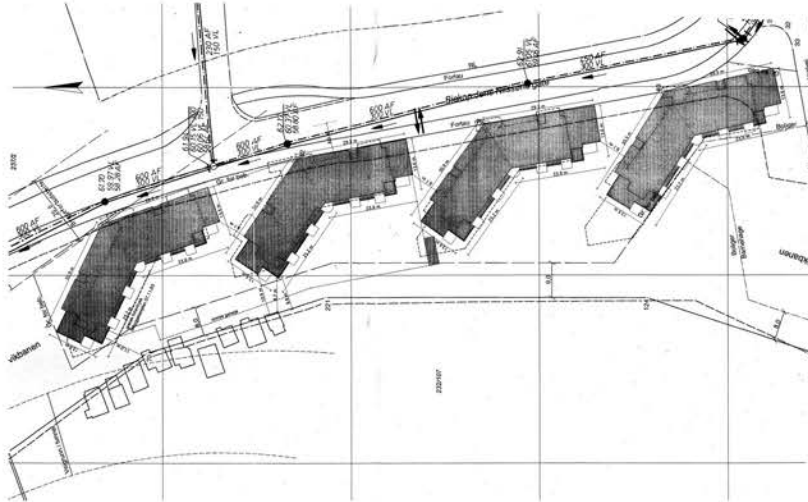

1:2000



1:500

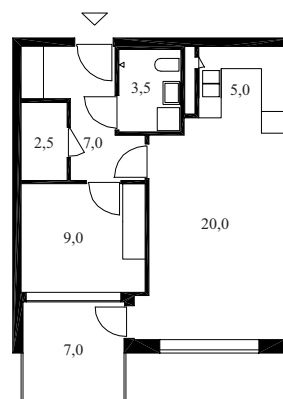
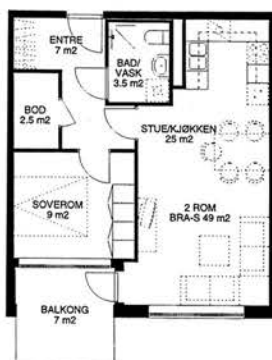

1:200

Adresse (g.nr./b.nr.) : Biskop Jens Nilsgate 13-19, Vålerenga (237/49+)
Arkitekt : Arkitektskap AS
Leilighetsfordeling : 191 : 24/4 - 77/3 - 90/2
Tegnet/byggemeldt : 2001
Denne leilighet - BRA : 3 rom - 78 m²

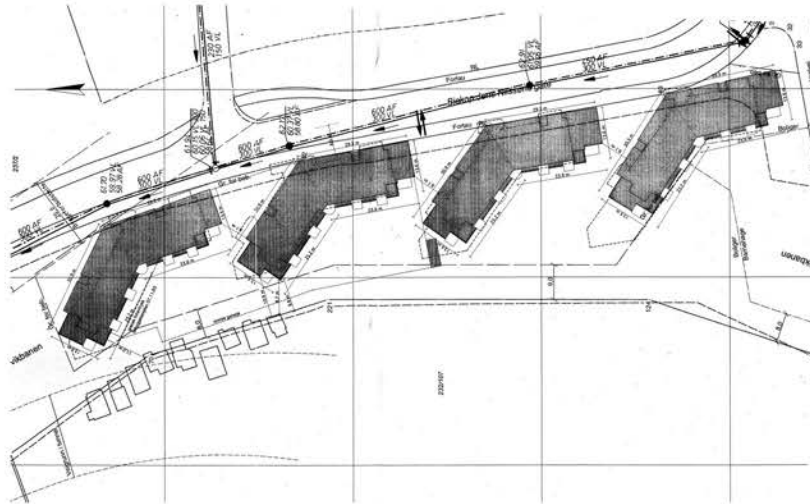

1:2000



1:500

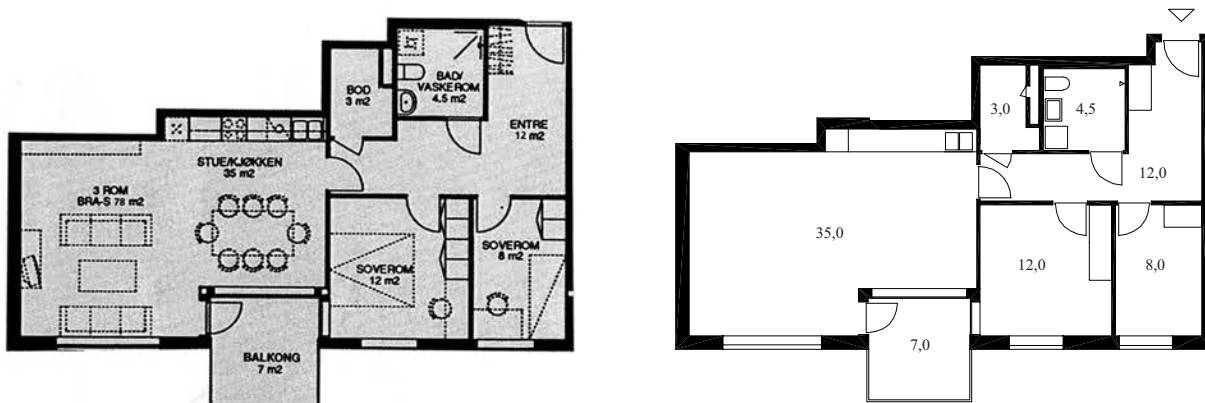

1:200

Adresse (g.nr./b.nr.) : Hausmannsgate 10-14, Fredensborg (208/858+)
Arkitekt : Dyrvik Arkitekter AS
Leilighetsfordeling : 59 : 12/3 - 42/2 - 5/1
Tegnet/byggemeldt : 2002
Typisk leilighet - BRA : 2 rom - 42 m²

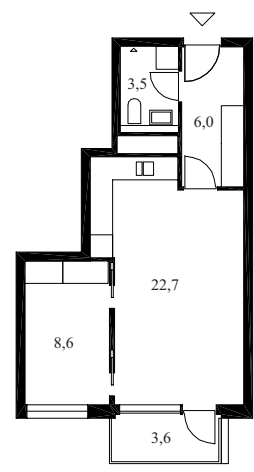
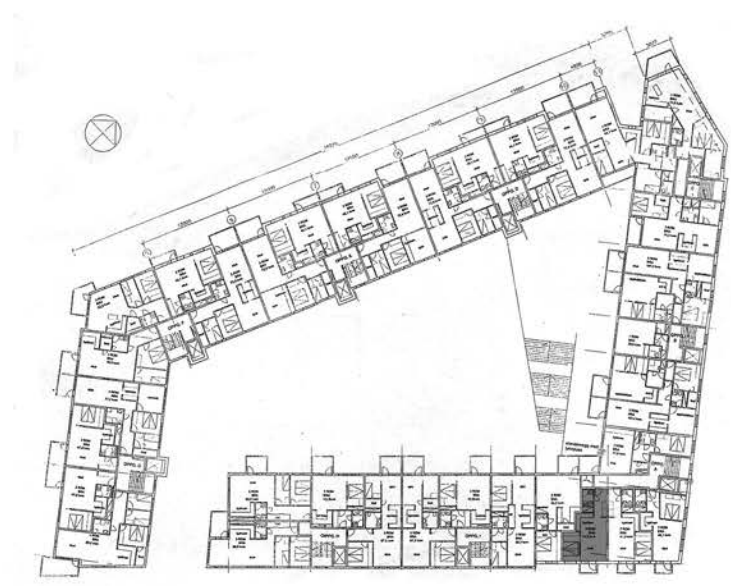
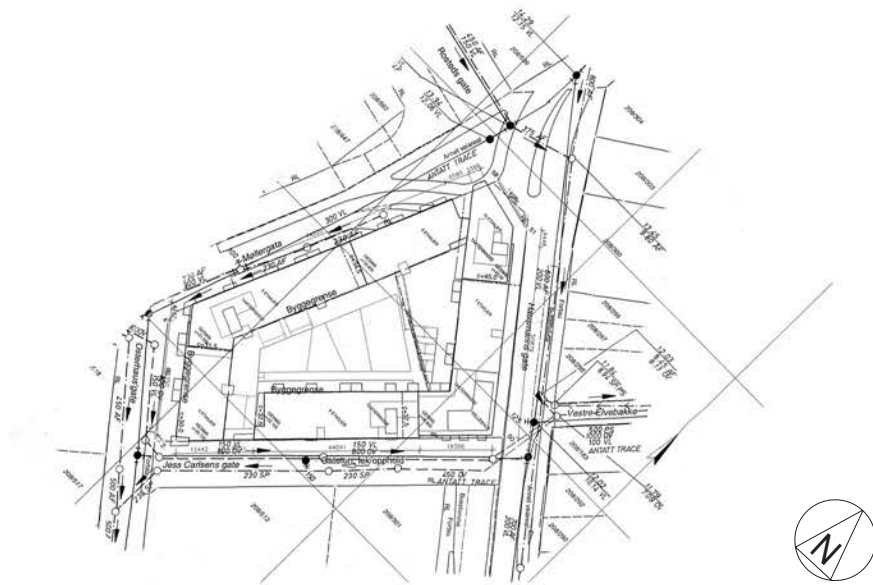

Adresse (g.nr./b.nr.) : Hausmannsgate 10-14, Fredensborg (208/858+)
Arkitekt : Dyrvik Arkitekter AS
Leilighetsfordeling : 59 : 12/3 - 42/2 - 5/1
Tegnet/byggemeldt : 2002
Denne leilighet - BRA : 3 rom - 64 m²

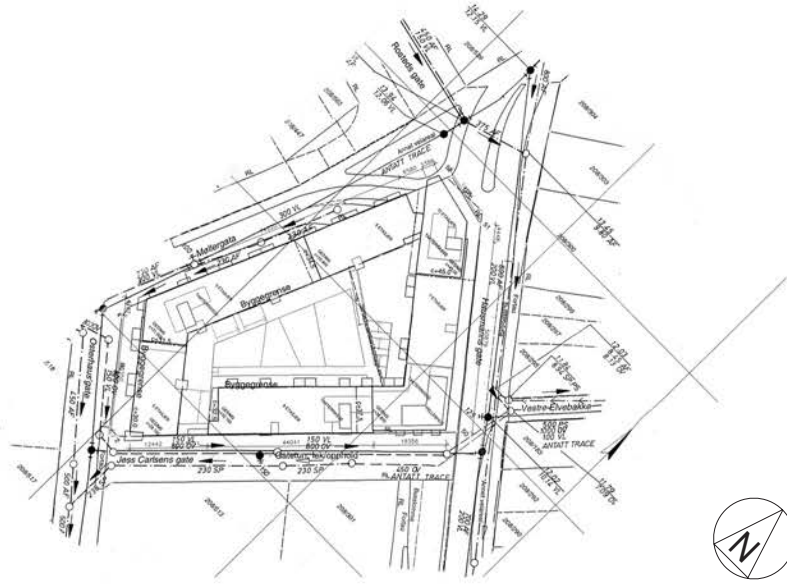

1:2000

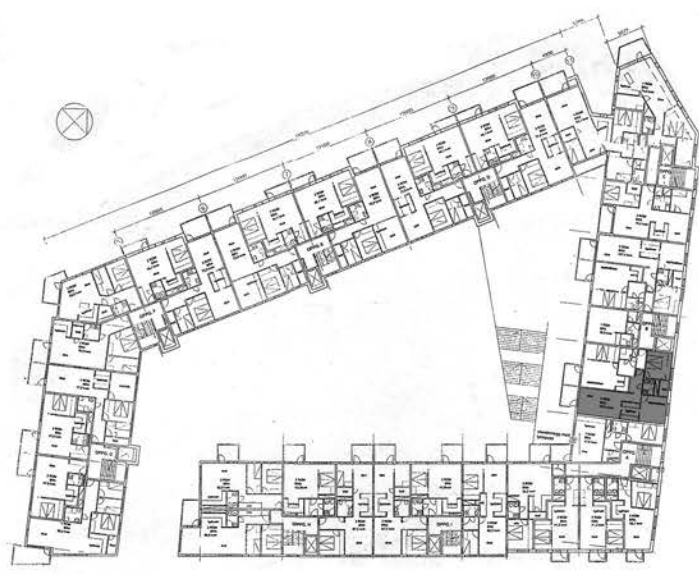

1:1000

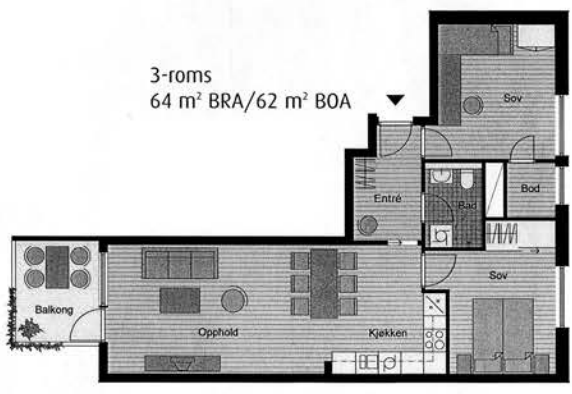

1:200

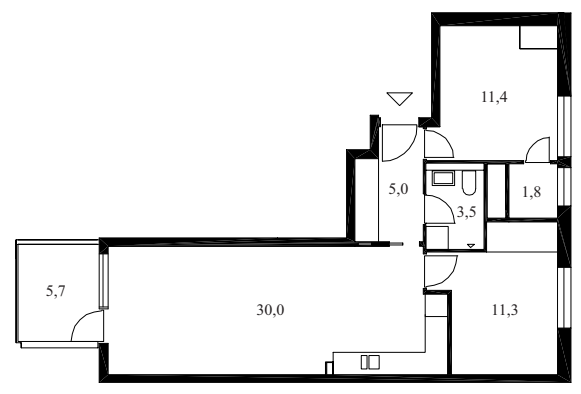

Marienlyst Park Boligsameie

04-3

Adresse (g.nr./b.nr.) : Gydas vei 16-28 (blokk A), Marienlyst (46/115)
 Arkitekt : Lund/Hagem Arkitekter AS
 Leilighetsfordeling : 144 : 50/3 - 31/2 - 33/1
 Tegnet/byggemeldt : 2001
 Typisk leilighet - BRA : 3 rom - 80 m²

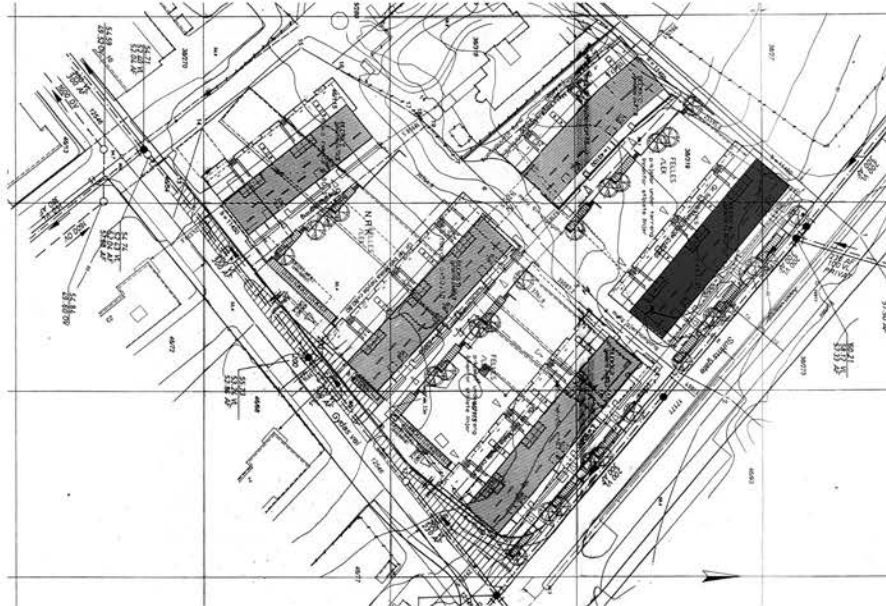

1:2000



3 roms 80,5m ² bra Lnr: 3001	2 roms 52m ² bra Lnr: 3002	3 roms 85,7m ² bra Lnr: 3003	3 roms 80,5m ² bra Lnr: 3004	3 roms plan 1 104m ² bra Lnr: 3005	3 roms 85,7m ² bra Lnr: 3006	3 roms 80,5m ² bra Lnr: 3007	2 roms 52m ² bra Lnr: 3008	3 roms 85,7m ² bra Lnr: 3009
---	---	---	---	---	---	---	---	---



1:500



BALKONG 10,0m²

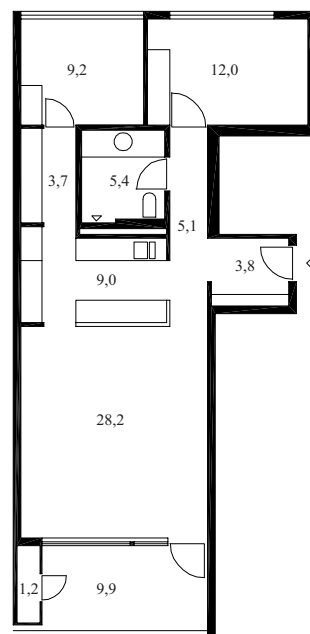

1:200

Adresse (g.nr./b.nr.) : Gamle Bygdevei 168-204, Mortensrud (118/395+)
 Arkitekt : Alex Christiansen AS
 Leilighetsfordeling : 35 : 8/4 - 24/3 - 3/2
 Tegnet/byggemeldt : 2003
 Typisk leilighet - BRA : 3 rom - 80 m²



1:2000

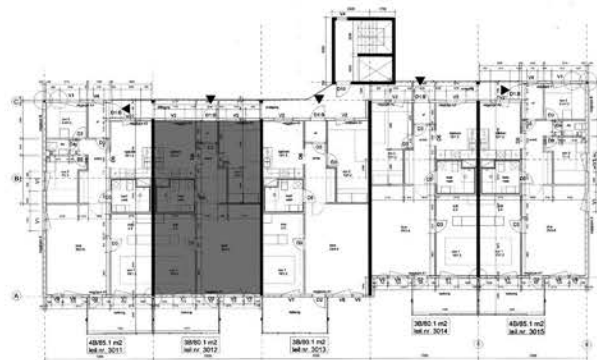

1:500

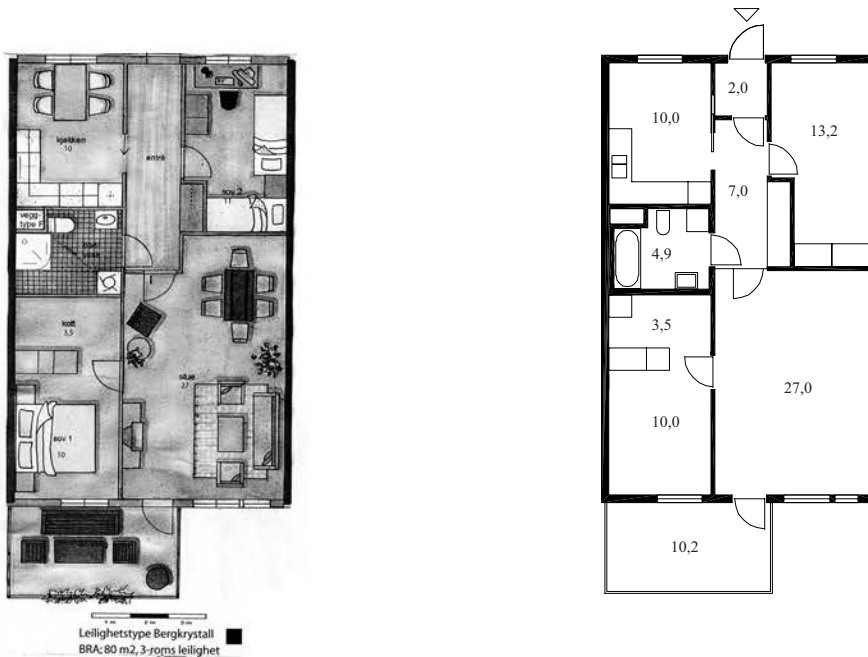

1:200

Adresse (g.nr./b.nr.) : Klaus Torgårdsvei 10 A-B, Sogn (49/39)
 Arkitekt : Selvaagbygg AS
 Leilighetsfordeling : 167 :
 Tegnet/byggemeldt : 2002
 Typisk leilighet - BRA : 3 rom - 82 m²

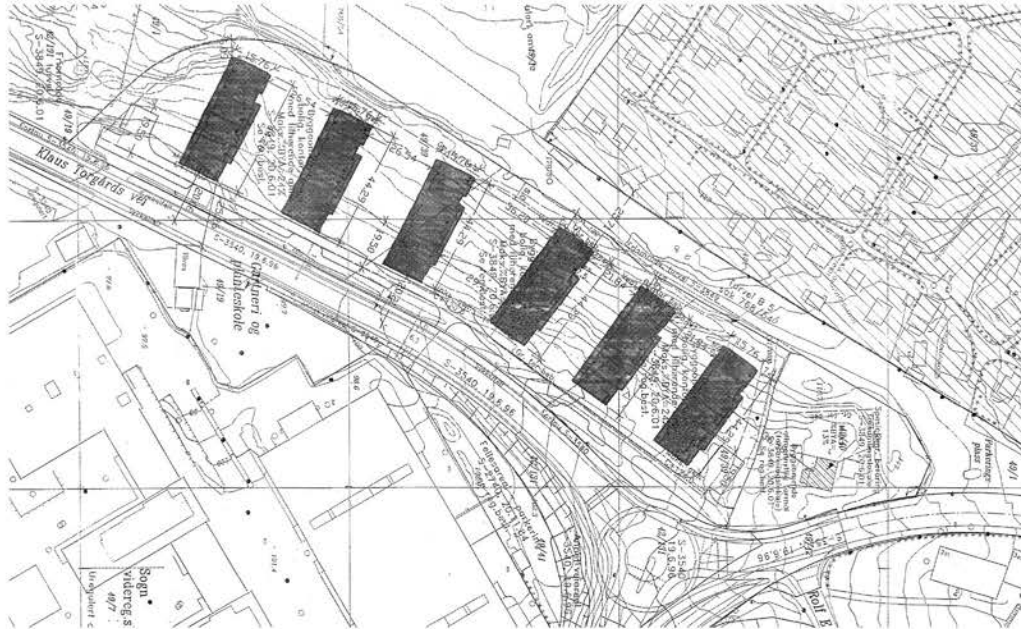

1:2000



1:500

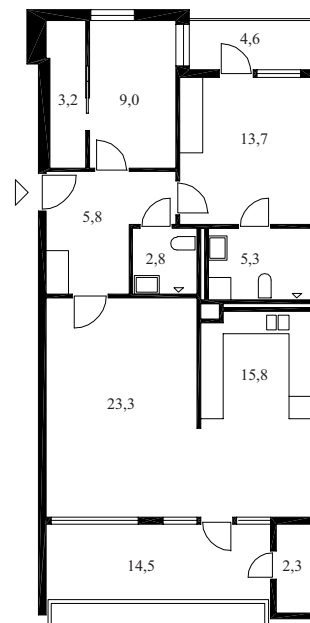
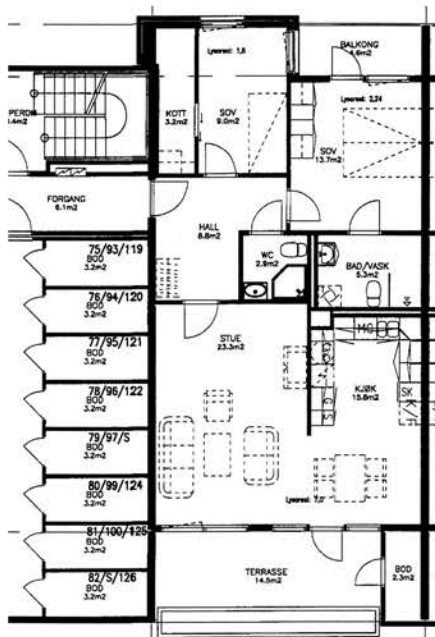

1:200

Adresse (g.nr./b.nr.) : Drammensveien 154 (bygg A7), Sjølyst (3/631)
Arkitekt : LPO og 4B Arkitekter
Leilighetsfordeling : 164 : 5/4 - 78/3 - 81/2
Tegnet/byggemeldt : 2003
Typisk leilighet - BRA : 2 rom - 58,5 m²

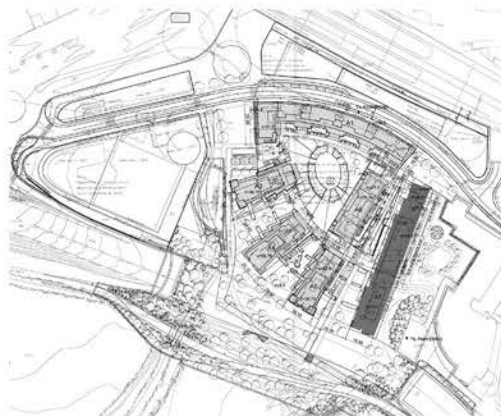

1:5000

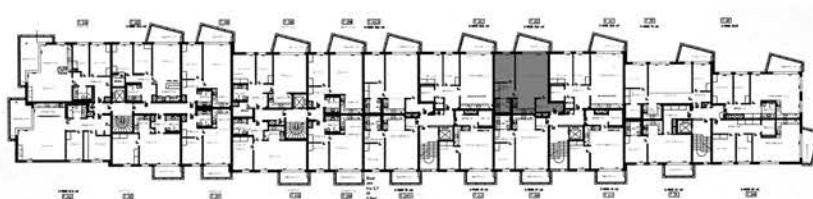

PLAN 4-6
AF SJØLYSTSTRANDA 1:100

1:1000

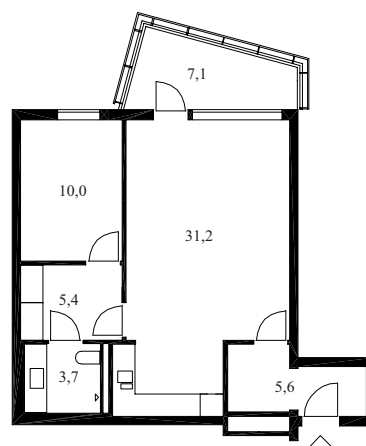
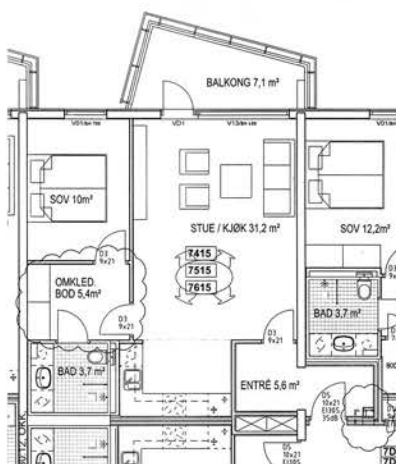

1:200

Adresse (g.nr./b.nr.) : Drammensveien 154 (bygg A7), Sjølyst (3/631)
Arkitekt : LPO og 4B Arkitekter
Leilighetsfordeling : 164 : 5/4 - 78/3 - 81/2
Tegnet/byggemeldt : 2003
Denne leilighet - BRA : 3 rom - 69 m²

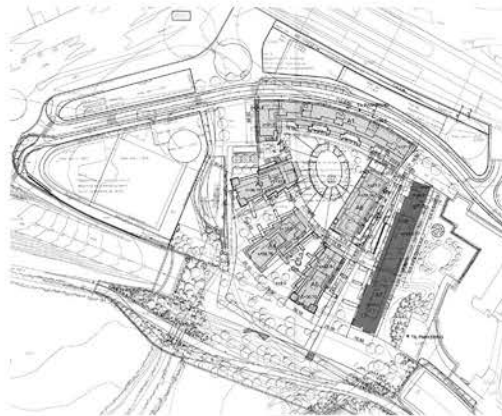

1:5000

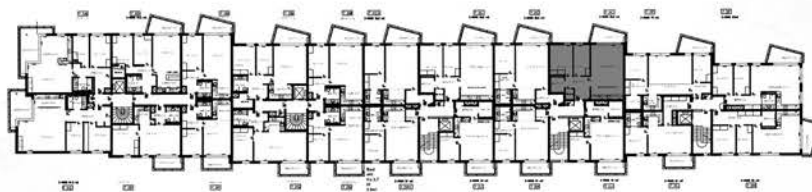

PLAN 4-6
A7 SJØLYSTSTRANDA 1:100



1:1000

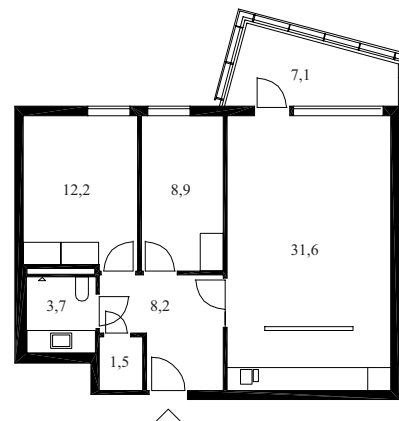
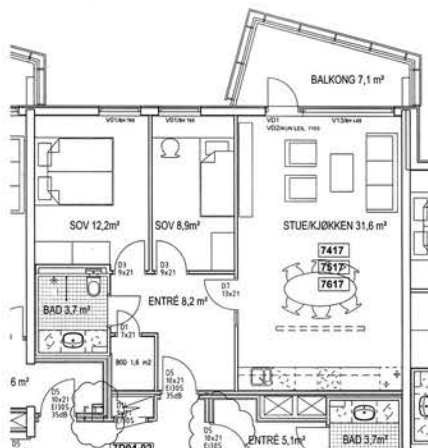

1:200

4. Alfabetisk register, enkeltprosjekter etter boligselskap

Navn / Boligselskap	Nr.	Adresse	Arkitekt
Akersbakken BRL	51-3	Fredrikke Qvamsgate 13-21	Edgar Smith Berentsen
Ammerudfaret BRL	68-2	Ammerudhellinga 26-50	Håkon Mjelva
Ammerudlia BRL	67-3	Ammerudgrenda 166-176	USBL v/ Th. Tostrup
Bentsebakken BRL	33-2	Bentsegata 15, 17, 19	H. E. Brevik
Beverlia BRL	87-1	Østmarkveien 62-102	Asplan prosjekt
Bjerke BRL	62-2	Refstadsvingen 7	Heiberg & Sandvik
Bjørnheim BRL	76-3	Høybråtenveien 21 A, B, C	Klippgen, Holm & Halvorsen
Blåfjellet BRL	56-1	Gråsteinsveien 8, 10, 12	Knut Knutsen
Bogerud BRL	66-1	Martin Lingesvei 1, 3, 5	USBL
Brockmannsgata BRL	47-1	Brockmannsgate 14	Arne Pedersen og Reidar Lund
Byhagen BRL	00-1	Tøyengata 3-11	Dahl & Myrhol ANS
Bøkkerløkka BRL	41-2	Brockmannsgate 8-10	Gunnar Øvergaard Jørgen
Casinetto BRL	83-1	Gustav Vigelandsvuei 42, 44, 46	Telje- Torp- Aasen
Ellingsrudåsen BRL	73-2	Henrik Sørensenvei 32	Helge Thams & Per Gaare
Enerhaugen BRL	64-1	Enerhauggaten 7 - blokk A	Sofus Hougen
Engelsborg BRL	41-1	Sarsgate 64-80	Thorvald Christian Hauff
Engsletta BRL	55-3	Kalbakkstubben 1-9	Sverre Narve Ludvigsen
Ensjøsvingen BRL	52-3	Ensjøsvingen 4	Victor Schaulund
Etterstad I BRL	31-1	Etterstadsletta 4	Jacob Christie Kielland
Etterstad Nord BRL	49-1	Etterstadsletta 7, 9, 11	Morseth & Wiel Gedde
Etterstad Vest BRL	57-2	Biskop Jens Niensensgate 14	Morseth & Wiel Gedde
Etterstad Øst BRL	50-2	Etterstadsletta 47-49	Morseth & Wiel Gedde
Etterstadsletta 46 BRL	72-1	Etterstadsletta 46	Kjell Colbjørnsen & Ulf Colbjørnsen
Fagerheimen BRL	33-1	Christies gt. 7-13/ Fagerheimgt. 2-14	Henrik Nissen og Gunnar Brynning
Fagerholt BRL	72-2	Dr. Dedichensvei 38-46	Rinnan & Tveten
Flaen BRL	47-2-1	Nordtvetveien 44-46	Sverre Narve Ludvigsen
Flaen BRL	47-2-2	Flaengrenda 1, 3, - -, 15	Sverre Narve Ludvigsen
Frederik Gladsgate BRL	57-1	Frederik Gladsgate 23 B, C	Hoel, Mugaas og Aastorp
Freidigkollen BRL	05-1	Gamle Bygdevei 168-204	Alex Christiansen AS
Frydenberg BRL	36-3	Grønseveien 9	Victor Schaulund
Frydenlund BRL	80-1	Pionerstien 8	Helge Thams & Per Gaare
Frydenlundsgata 5/7 BRL	98-2	Frydenlundsgate 5-7	Thorenfeldt
Fuglemyra BRL	61-1	Kampheimveien 28	T. Alvsaker & E. Vaardal Lunde
Galgeberget BRL	36-1	Galgeberget 3	Fritjof Rojahn
Gaustadfunksjonærenes BRL	48-8	Gaustadveien 15	Helge Olav Elgethun
Gløtt BRL	48-2	Søren Jaabæks gate 10	Ragnar Nilsen
Gøteborggata BRL	00-2	Gøtebotggata 31 B-C	Selvaagbygg AS
Haugenstua BRL	69-2	Ole Brumms vei 18-24	Ungdommens selvbyggerlag
Haugerud BRL	68-3	Haugerudveien 38, 40, 42	Rinnan & Tveten
Hauktjern BRL	61-2	Nøkleveien 2-8	Helge B. Thams
Hausmann BRL	04-2	Hausmannsgate 10-14	Dyrvik Arkitekter AS
Hoffsgrenda BRL	81-3	Skøyen Terrasse 25, 26, 27	Selvaag-Bygg
Hospitalhaven Boligsameie	03-2	Pilestredet Park 25	Lund og Slaato / GASA

Navn / Boligselskap	Nr.	Adresse	Arkitekt
Oppsal BRL	55-2	Håkon Tvetersvei 38, 40, 42	Helge Thams & Arne Bjønness
Orebakken BRL	75-3	Landingsveien 74-78	Preben Krag & Jens Selmer
Orremyr BRL	74-1	Odvar Solbergsvei 28-30	Alex Christiansen
Pontoppidan BRL	98-1	Pontoppidansgate 9B	Arcasa
Presidentgaten BRL	39-1	Anna Sethnesgate 2	Klingenberg & Klingenberg
Pynten BRL	63-1	Mellombølgen 50-52-54	Rinnan & Tveten
Ravnkollen BRL	71-1	Ravnkollbakken 72, 74	Alex Christiansen
Rognerud BRL	61-3	Otto Sognsvei 11-17	Sverre Narve Ludvigsen
Rustad BRL	66-2-1	Welding Olsensvei 5-7- -19	E. S. Berentsen & E. A. Berentsen
Rustad BRL	66-2-2	Rustadgrenda 27-29	Preben Krag & Jens Selmer
Rustadåsen BRL	65-1	Rustadsaga 4-6	E. S. Berentsen & E. A. Berentsen
Sandaker BRL	77-2	Åsengata 2-4-6-8, A, B, C	John Enghs arkitektkontor
Sandbakken BRL	71-2	Selvbyggerveien 124-128	Alex Christiansen
Sandefjordgaten BRL	41-3	Sandefjordgata 5	Victor Schaulund
Setra BRL	75-2	Hovseterveien 66	Frode Rinnan & Olav Tveten
Skansen BRL	82-1	Dragonstien 5 A, B	Helge Thams & Per Gaare
Skøyenåsen BRL	59-3	Solbergliveien 104	Helge B. Thams
Sloreåsen BRL	80-2	Sloreåsen 16	Selvaag-Bygg
Smalvollskogen BRL	67-2	Lavransvei 10, 12, 14	Preben Krag & Jens Selmer
Smedstua BRL	69-3	Kristoffer Robins vei 38-40	Preben Krag & Jens Selmer
Smestaddammen BRL	89-1	Hoffsveien 60 B	Helge Thams & Per Gaare
Sogn Terrasse BRL	05-2	Klaus Torgårdsvei 10 A-B	Selvaagbygg AS
Solfjellet BRL	70-1	Haugerudveien 82	Frode Rinnan & Olav Tveten
Solrabben BRL	63-2	Kranveien 20-24	Engh & Qvam
Sportveien BRL	90-1	Lysehagen 50	Arkitektskap
Stallerudåsen BRL	64-2	Stallerudveien 91	Preben Krag & Jens Selmer
Stjerneblokkveien BRL	53-3	Stjerneblokkveien 16-18	Bernt Heiberg og Ola Mørk Sandvik
Stolmakergata BRL	84-2	Stolmakergata 9	Truls Thorenfeldt
Storgården BRL	60-1	Byggveien 1, 3, 5, 7	Rinnan, Tveten & Colbjørnsen
Stormyra BRL	64-3	Solbergliveien 101-103	Helge Thams
Storo BRL	48-5	Birch Reichenwaldsgate 3	Hoel, Mugaas & Aastorp
Stubberudlia BRL	74-2	Tvetenveien 231	Frode Rinnan & Olav Tveten
Svarttjern BRL	76-1	Odvar Solbergsvei 126-128	Alex Christiansen
Sætrehjørnet BRL	91-2	Østerdalsgata 2 A-C	Gasa
Søndre Åsen BRL	52-1	Edvard Griegs allé	Oslo byarkitektkontor
Teisen BRL	53-1	Klosterheimveien 16, 18, 20	Rinnan, Tveten & Colbjørnsen
Tirillsletta BRL	88-3	Høgåsveien 37-41	Klippgen, Holm & Halvorsen
Trasopløkken BRL	40-2	Treschows gate 17	Ragnvald Tønsager
Trondheimsveien 170 BRL	36-2	Trondheimsveien 170	Andreas Nygaard
Tveita BRL	69-1	Nåkkvesvei 1	Hans Backer Fürst
Tøyen II BRL	41-4-1	Helgesensgate 76	Victor Schaulund
Tøyen II BRL	41-4-2	Helgesensgate 78	Jens Selmer
Tøyenhus BRL	40-1	Sarsgate 44-62	Thorvald Christian Hauff
Utsyn BRL	48-4	Valhallveien 63-65	Ulf Nyquist
Valdresgata BRL	81-1	Valdresgata 13 A-D	F. S. Platou A/S

Navn / Boligselskap	Nr.	Adresse	Arkitekt
Valle BRL	54-2	Vallefaret 1 - 11	Thams & Gaare arkitekter
Verksgata BRL	83-3	Fjellgata 2 A-E	Borgen & Bing Lorentzen
Vestskrenten BRL	83-2	Nordåssløyfa 14-16	Selvaag-Bygg
Vetlandsveien BRL	54-3	Vetlandsveien 81	Alvsaker & Vaardal Lunde
Vossegata BRL	60-3	Vossegata 46	Ragnar Nilsen
Vosseløkka BRL	70-2	Vossegata 18, 20, 20B	S. Narve Ludvigsen
Vålen BRL	04-1	Biskop Jens Nilsensgate 13-19	Arkitektskap AS
Welhavensgate 10 BRL	92-1	Welhavensgate 10-14	Fosse & Aasen
Wesselsgate 16 BRL	96-1	Wesselsgate 16	Dahl & Myrhol
Østre Lindeberg BRL	77-3	Jerikoveien 57	Selvaag-Bygg
Øvre Ravnåsen BRL	84-1	Ravnåsseien 71-79	P. J. Eriksen & B. E. Knutsen
Øvre Steensgaarden BRL	02-2	Stensgate 34,36	Thorenfeldt AS
Øvre Tøyen BRL	39-1	Frydensgate 5	Sverre Wiik
Åsenbygg BRL	56-2	Borger Withsgate 19-25	Thorvald Christian Hauff

5. Alfabetisk register, enkeltprosjekter etter arkitekt

Arkitekt		Nr.	Adresse
4B Arkitekter	4B Arkitekter v/ Henrik Poppe	89-2	Pilestredet 47+ 52
	LPO og 4B Arkitekter	05-3	Drammensveien 154
Alvsaker, Torgeir	Alvsaker & Vaardal Lunde	54-3	Vetlandsveien 81
		61-1	Kampheimveien 28
Anker, Erik	Anker & Hølaas	82-3	Nedre Silkestrå 24
	Anker & Hølaas	88-1	Nordbygata 3, 9, 13
Arkitektskap AS		98-1	Pontoppidansgate 9B
		90-1	Lysehagen 50
		03-3	Heimdalsgata 19-23
		04-1	Biskop Jens Nilsensgate 13-19
Asplan prosjekt		87-1	Østmarkveien 62-102
Bastiansen, Alf		87-2	Totengata 12, 14, 16
Berentsen, Edgar Anton	E. S. Berentsen & E. A. Berentsen	65-1	Rustadsaga 4-6
	E. S. Berentsen & E. A. Berentsen	66-2-1	Welding Olsensvei 5-7- -19
Berentsen, Edgar Smith		51-3	Fredrikke Qvamsgate 13-21
	E. S. Berentsen & E. A. Berentsen	65-1	Rustadsaga 4-6
	E. S. Berentsen & E. A. Berentsen	66-2-1	Welding Olsensvei 5-7- -19
Bing Lorentzen, Ragnvald	Borgen & Bing Lorentzen	83-3	Fjellgata 2 A-E
Bjønness, Arne	Helge Thams & Arne Bjønness	55-2	Håkon Tvetersvei 38, 40, 42
Borgen, Kjell	Borgen & Bing Lorentzen	83-3	Fjellgata 2 A-E
Brevik, H.E.		33-2	Bentsegata 15, 17, 19
Brochmann, Odd		68-1	Kristinsvei 36-42
Brynning, Gunnar	Henrik Nissen og Gunnar Brynning	33-1	Christies gt. 7-13/ Fagerheimgt. 2-14
	Henrik Nissen & Gunnar Brynning	50-3	Nygård Terrasse 2-4
Byarkitekten, Oslo Kommune		52-1	Edvard Griegs allé
		59-2	Nylønde 6
Christiansen, Alex		60-2	Betzy Kjeldsbergsvei 15
		71-1	Ravnkollbakken 72, 74
		71-2	Selvbyggerveien 124-128
		74-1	Odvar Solbergsvei 28-30
		76-1	Odvar Solbergsvei 126-128
	Alex Christiansen AS	05-1	Gamle Bygdevei 168-204
Colbjørnsen, Kjell	Rinnan,Tveten & Colbjørnsen	50-1	Bergljotsvei 9 A, B, C
	Rinnan,Tveten & Colbjørnsen	51-1	Kjelsåsveien 10 A, B, C
	Rinnan,Tveten & Colbjørnsen	52-2	Einars vei 2-4
	Rinnan,Tveten & Colbjørnsen	53-1	Klosterheimveien 16, 18, 20
	Rinnan,Tveten & Colbjørnsen	55-1	St.Jørgensvei 41-47
	Rinnan,Tveten & Colbjørnsen	60-1	Byggveien 1, 3, 5, 7
	Kjell Colbjørnsen & Ulf Colbjørnsen	62-3	Laura Gundersensgate 3
	Kjell Colbjørnsen & Ulf Colbjørnsen	72-1	Etterstadsletta 46
Colbjørnsen, Ulf	Kjell Colbjørnsen & Ulf Colbjørnsen	62-3	Laura Gundersensgate 3
	Kjell Colbjørnsen & Ulf Colbjørnsen	72-1	Etterstadsletta 46
Dahl, Morten	Dahl & Myrhol	96-1	Wesselsgate 16
	Dahl & Myrhol ANS	00-1	Tøyengata 3-11
	Dahl & Myrhol ANS	01-1	Wesselsgate 15

Arkitekt	Arkitektkontor	Nr.	Adresse
Dunker, Jens Dyrvik Arkitekter AS Elgethun, Helge Olav	Jens Dunker og Georg Rohde	38-1	Bentsebrugata 16C
		04-2	Hausmannsgate 10-14
		48-8	Gaustadveien 15
		53-4	Mogata 11
		32-1	Maridalsveien 64
Engelstad, Einar		40-3	Maridalsveien 225-237
Engh, John Andreas	Engh & Qvam Engh & Qvam Engh & Qvam	58-1	Plogveien 33, 35, 37
		62-1	Rugveien 38-44, 53-87
		63-2	Kranveien 20-24
		66-3	Sigrid Undsetsvei 3
		77-2	Åsengata 2-4-6-8, A, B, C
Eriksen, Per Johan Fosse, Christian Fürst, Hans Backer Gasa Gaare, Per	P. J. Eriksen & B. E. Knutsen Fosse & Aasen Hans Backer Fürst	84-1	Ravnåsveien 71-79
		92-1	Welhavensgate 10-14
		69-1	Nåkkvesvei 1
	Thams & Gaare arkitekter Helge Thams & Per Gaare Helge Thams & Per Gaare Helge Thams & Per Gaare Helge Thams & Per Gaare Helge Thams & Per Gaare	91-2	Østerdalsgata 2 A-C
		54-2	Vallefaret 1 - 11
		71-3	Harald Sohlbergsvei 14
		73-2	Henrik Sørensensvei 32
		80-1	Pionerstien 8
		82-1	Dragonstien 5 A, B
89-1	Hoffsveien 60 B		
Halvorsen, Alf	Klippgen, Holm & Halvorsen Klippgen, Holm & Halvorsen	76-3	Høybråtenveien 21 A, B, C
		88-3	Høgåsveien 37-41
Hauff, Thoralf Christian		40-1	Sarsgate 44-62
		41-1	Sarsgate 64-80
		56-2	Borger Withsgate 19-25
Heiberg, Bernt	Heiberg & Sandvik Heiberg & Sandvik	53-3	Stjerneblokkveien 16-18
		62-2	Refstadsvingen 7
Hoel, Helge	Hoel, Mugaas & Aastorp Hoel, Mugaas & Aastorp Hoel, Mugaas og Aastorp	48-5-1	Birch Reichenwaldsgate 3
		48-5-2	Birch Reichenwaldsgate 35-45
		57-1	Frederik Gladsgate 23 B, C
Holm, Olav	Klippgen, Holm & Halvorsen Klippgen, Holm & Halvorsen	76-3	Høybråtenveien 21 A, B, C
		88-3	Høgåsveien 37-41
Horn, Hassa Hougen, Sophus	Terjesen, Kjellstad, Horn Hougen, Pedersen & Viksjø Hougen, Sophus	90-3	Nittedalsgata 1-7
		48-1	Frydensgate 1-3
		64-1	Enerhauggaten 7 - blokk A
HRTB Hølaas, Andreas	Anker & Hølaas Anker & Hølaas	91-4	Høgåsveien 50-148
		82-3	Nedre Silkestrå 24
Jørgen, Gunnar Øvergaard Kielland, Jacob Christie		88-1	Nordbygata 3, 9, 13
		41-2	Brockmannsgate 8-10
Kjellstad, Amund Klingenberg, Trygve Olavsson Klingenberg, Ørn Olavsson	Terjesen, Kjellstad, Horn Klingenberg & Klingenberg Klingenberg & Klingenberg	31-1	Etterstadsletta 4
		90-3	Nittedalsgata 1-7
		39-1	Anna Sethnesgate 2
		39-1	Anna Sethnesgate 2

Arkitekt		Nr.	Adresse
Klippgen, Randi	Klippgen, Holm & Halvorsen	76-3	Høybråtenveien 21 A, B, C
Klippgen, Randi	Klippgen, Holm & Halvorsen	88-3	Høgåsveien 37-41
Knutsen, Bengt Espen	P. J. Eriksen & B. E. Knutsen	84-1	Ravnåsveien 71-79
Knutsen, Knut		56-1	Gråsteinsveien 8, 10, 12
Krag, Preben	Preben Krag & Jens Selmer	64-2	Stallerudveien 91
	Preben Krag & Jens Selmer	66-2-2	Rustadgrenda 27-29
	Preben Krag & Jens Selmer	67-2	Lavransvei 10, 12, 14
	Preben Krag & Jens Selmer	69-3	Kristoffer Robins vei 38-40
	Preben Krag & Jens Selmer	75-3	Landingsveien 74-78
LPO	LPO og 4B Arkitekter	05-3	Drammensveien 154
Ludvigsen, Sverre Narve		47-2-1	Nordtvetveien 44-46
		47-2-2	Flaengrenda 1, 3, - -, 15
		49-2	Enoksvei 2-8
		53-2	Kurvveien 50, 52, - -, 60
		55-3	Kalbakkstubben 1-9
		59-1	Birch Reichenwaldsgate 29
		61-3	Otto Sognsvei 11-17
		70-2	Vossegata 18, 20, 20B
Lund og Slaato / GASA		03-2	Pilestredet Park 25
Lund, Reidar	Arne Pedersen og Reidar Lund	47-1	Brockmannsgate 14
Lund/Hagem Arkitekter AS		04-3	Gydass vei 16-28
Mjelva, Håkon		68-2	Ammerudhellinga 26-50
Morseth, Dagfinn	Morseth & Wiel Gedde	49-1	Etterstadsletta 7, 9, 11
	Morseth & Wiel Gedde	50-2	Etterstadsletta 47-49
	Morseth & Wiel Gedde	57-2	Biskop Jens Nielsensgate 14
	Morseth & Wiel Gedde	57-3	Ullernschausseen 46A
Motzfeldt, Ernst	Ernst Motzfeldt og Leif Wiersholm	36-4	Munkedamsveien 86 B
Mugaas, Normann	Hoel, Mugaas & Aastorp	48-5-1	Birch Reichenwaldsgate 3
	Hoel, Mugaas & Aastorp	48-5-2	Birch Reichenwaldsgate 35-45
	Hoel, Mugaas og Aastorp	57-1	Frederik Gladsgate 23 B, C
Myrhol, Per Atle	Dahl & Myrhol	96-1	Wesselsgate 16
	Dahl & Myrhol ANS	00-1	Tøyengata 3-11
	Dahl & Myrhol ANS	01-1	Wesselsgate 15
Nilsen, Ragnar		48-2	Søren Jaabæks gate 10
		60-3	Vossegata 46
Nissen, Henrik	Henrik Nissen & Gunnar Brynning	50-3	Nygård Terrasse 2-4
	Henrik Nissen og Gunnar Brynning	33-1	Christies gt. 7-13/ Fagerheimgt. 2-14
Nygaard, Andreas		36-2	Trondheimsveien 170
Nyquist, Ulf		48-4	Valhallveien 63-65
Pedersen, Arne	Arne Pedersen og Reidar Lund	47-1	Brockmannsgate 14
Pedersen, Odd B.	Hougen, Pedersen & Viksjø	48-1	Frydensgate 1-3
Platou, Fredrik S.	F. S. Platou A/S	81-1	Valdresgata 13 A-D
Poppe, Henrik	4B Arkitekter, v/ Henrik Poppe	89-2	Pilestredet 47+ 52
Qvam, Per	Engh & Qvam	58-1	Plogveien 33, 35, 37
	Engh & Qvam	62-1	Rugveien 38-44, 53-87
	Engh & Qvam	63-2	Kranveien 20-24

Arkitekt

		Nr.	Adresse
Rinnan, Frode	Rinnan, Tveten & Colbjørnsen	50-1	Bergljotsvei 9 A, B, C
	Rinnan, Tveten & Colbjørnsen	51-1	Kjelsåsveien 10 A, B, C
	Rinnan, Tveten & Colbjørnsen	52-2	Einars vei 2-4
	Rinnan, Tveten & Colbjørnsen	53-1	Klosterheimveien 16, 18, 20
	Rinnan, Tveten & Colbjørnsen	55-1	St.Jørgensvei 41-47
	Rinnan, Tveten & Colbjørnsen	60-1	Byggveien 1, 3, 5, 7
	Rinnan & Tveten	63-1	Mellombølgen 50-52-54
	Rinnan & Tveten	68-3	Haugerudveien 38, 40, 42
	Rinnan & Tveten	70-1	Haugerudveien 82
	Rinnan & Tveten	72-2	Dr. Dedichensvei 38-46
	Rinnan & Tveten	74-2	Tvetenveien 231
	Rinnan & Tveten	75-2	Hovseterveien 66
	Rinnan & Tveten	78-1	Ole Reistadsvei 5 A, B, C
Rohde, Georg	Jens Dunker og Georg Rohde	38-1	Bentsebrugata 16C
Rojahn, Fridtjof		36-1	Galgeberget 3
Rosland, Nils Alm	Christiansen & Rosland	60-2	Betzy Kjeldsbergsvei 15
Sandvik, Ola Mørk	Heiberg & Sandvik	53-3	Stjerneblokkveien 16-18
		62-2	Refstadsvingen 7
		48-7	Slåttenveien 2
Schaulund, Victor		36-3	Grenseveien 9
		41-3	Sandefjordgata 5
		41-4-1	Helgesensgate 76
		52-3	Ensjøsvingen 4
Selmer, Jens		41-4-2	Helgesensgate 78
	Preben Krag & Jens Selmer	64-2	Stallerudveien 91
	Preben Krag & Jens Selmer	66-2-2	Rustadgrenda 27-29
	Preben Krag & Jens Selmer	67-2	Lavransvei 10, 12, 14
	Preben Krag & Jens Selmer	69-3	Kristoffer Robins vei 38-40
	Preben Krag & Jens Selmer	75-3	Landingsveien 74-78
Selvaagbygg AS		77-1	Lindebergveien 45 A, B
		77-3	Jerikoveien 57
		80-2	Sloreåsen 16
		81-3	Skøyen Terrasse 25, 26, 27
		82-2	Lusetjernveien 42, 44, 46
		83-2	Nordåssløyfå 14-16
		84-3	Arnulf Øverlandsvei 1-5
		00-2	Gøtebotggata 31 B-C
		05-2	Klaus Torgårdsvei 10 A-B
Spor Arkitekter AS		03-1	Høgåsveien 74-94
Størmer, Chr. Fredrik		58-2	Mogata 12 A, B, C
Telje, Are	Telje- Torp- Aasen	83-1	Gustav Vigelandsvei 42, 44, 46
Terjesen, Rolf	Terjesen, Kjellstad, Horn	90-3	Nittedalsgata 1-7

Arkitekt

Wiersholm, Leif
Wiik, Sverre
Aasen, Knut
Aasen, Stein
Aastorp, Kjell

Ernst Motzfeldt og Leif Wiersholm
Telje- Torp- Aasen
Fosse & Aasen
Hoel, Mugaas & Aastorp
Hoel, Mugaas & Aastorp
Hoel, Mugaas og Aastorp

Nr. Adresse

36-4 Munkedamsveien 86 B
39-1 Frydensgate 5
83-1 Gustav Vigelandsvai 42, 44, 46
92-1 Welhavensgate 10-14
48-5-1 Birch Reichenwaldsgate 3
48-5-2 Birch Reichenwaldsgate 35-45
57-1 Frederik Gladsgate 23 B, C



ISBN 82-547-0205-5
ISSN 1502-217X

PhD thesis 26