

Larvitt inneholder kvarts.

Ved bearbeiding av steinen

skilles det ut kvartsstøv. Som er giftig ved innhalering.

Derfor er vann en viktig

del av utvinnings- og bearbeidings

prosessen. → Løse "sjakter" på sidene av lokalet så

vannet kan renne vekk etter spyling av lokalet.

↑ blir det glett?
Hille gulvet?

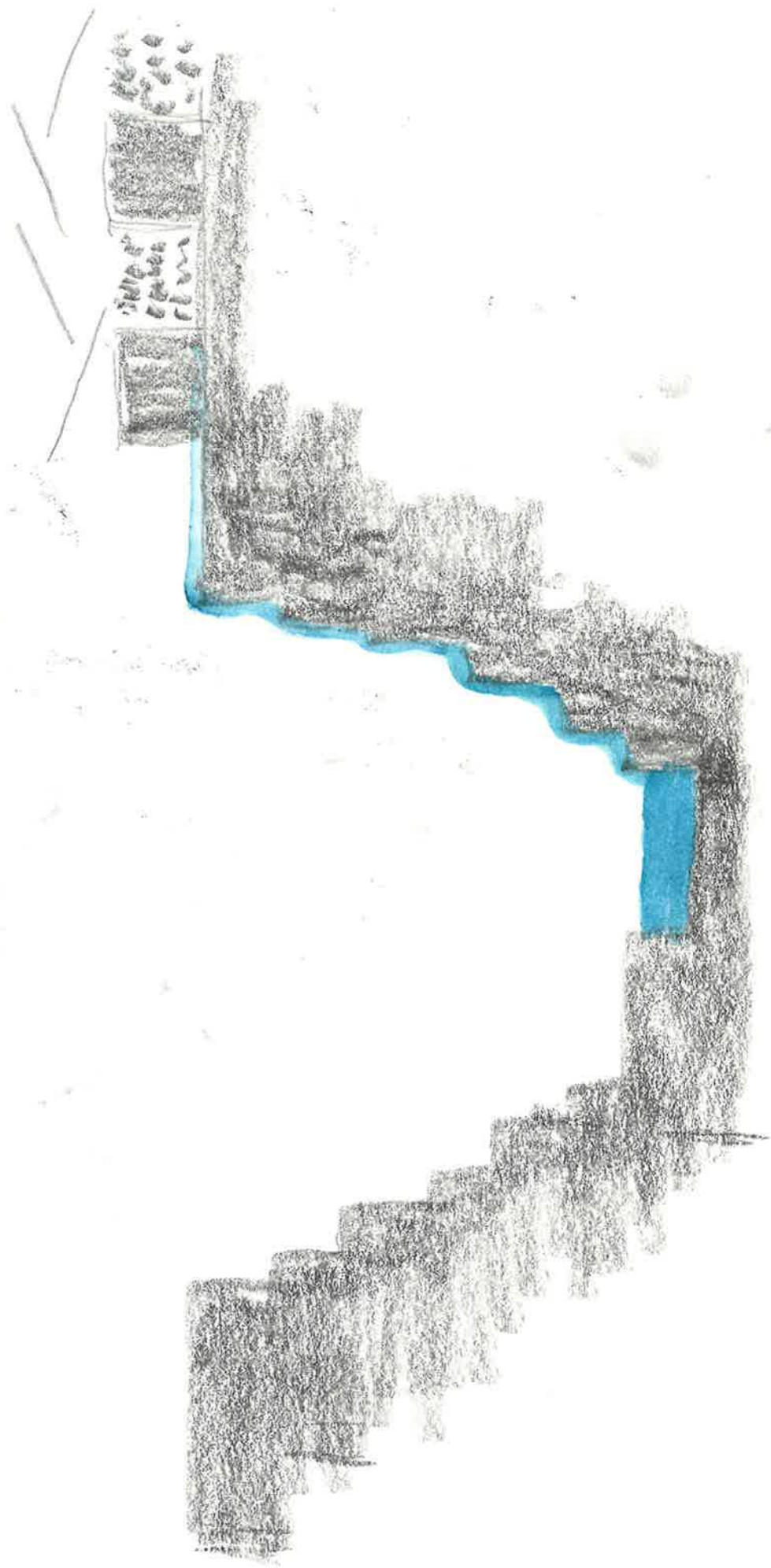

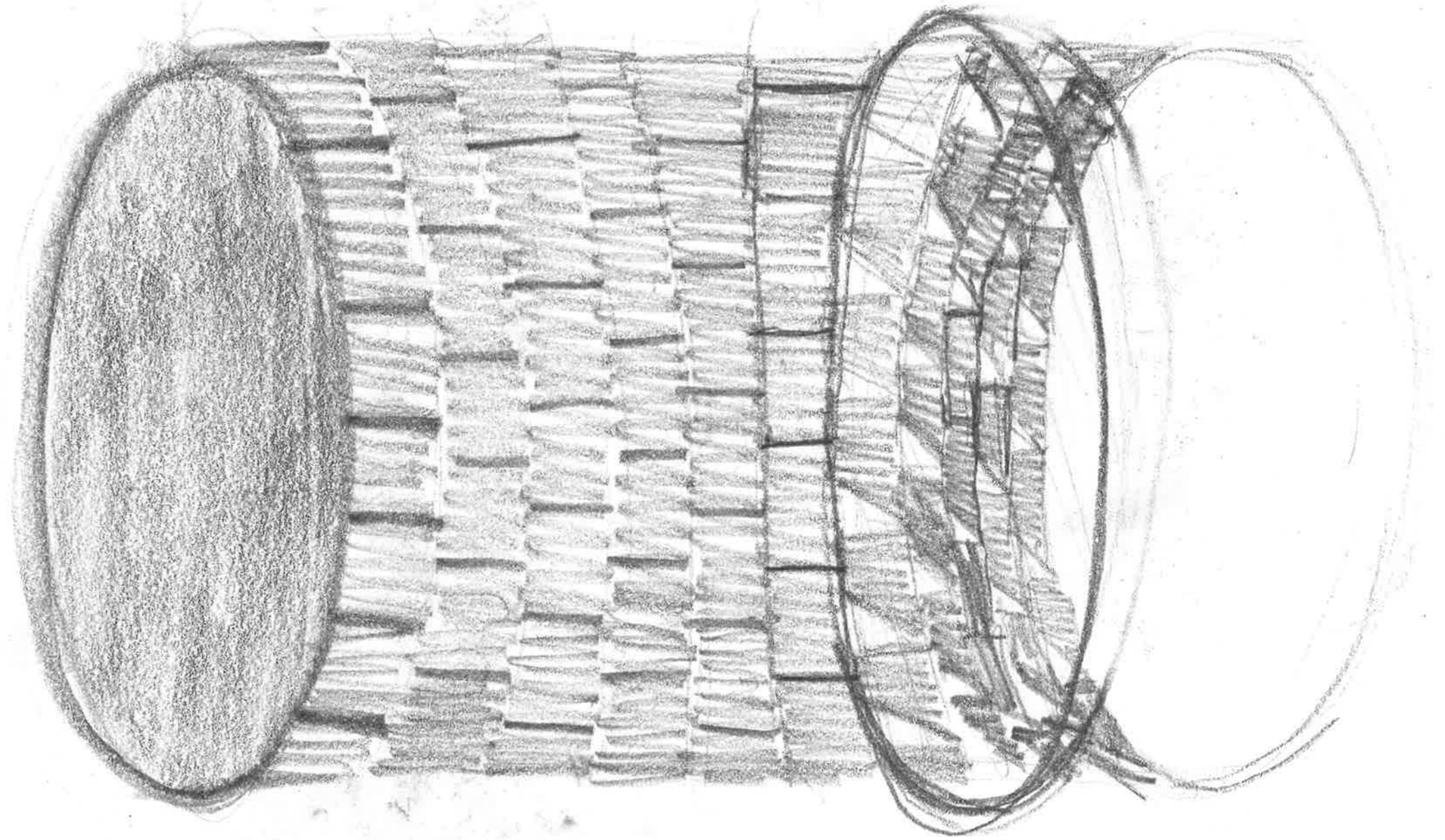

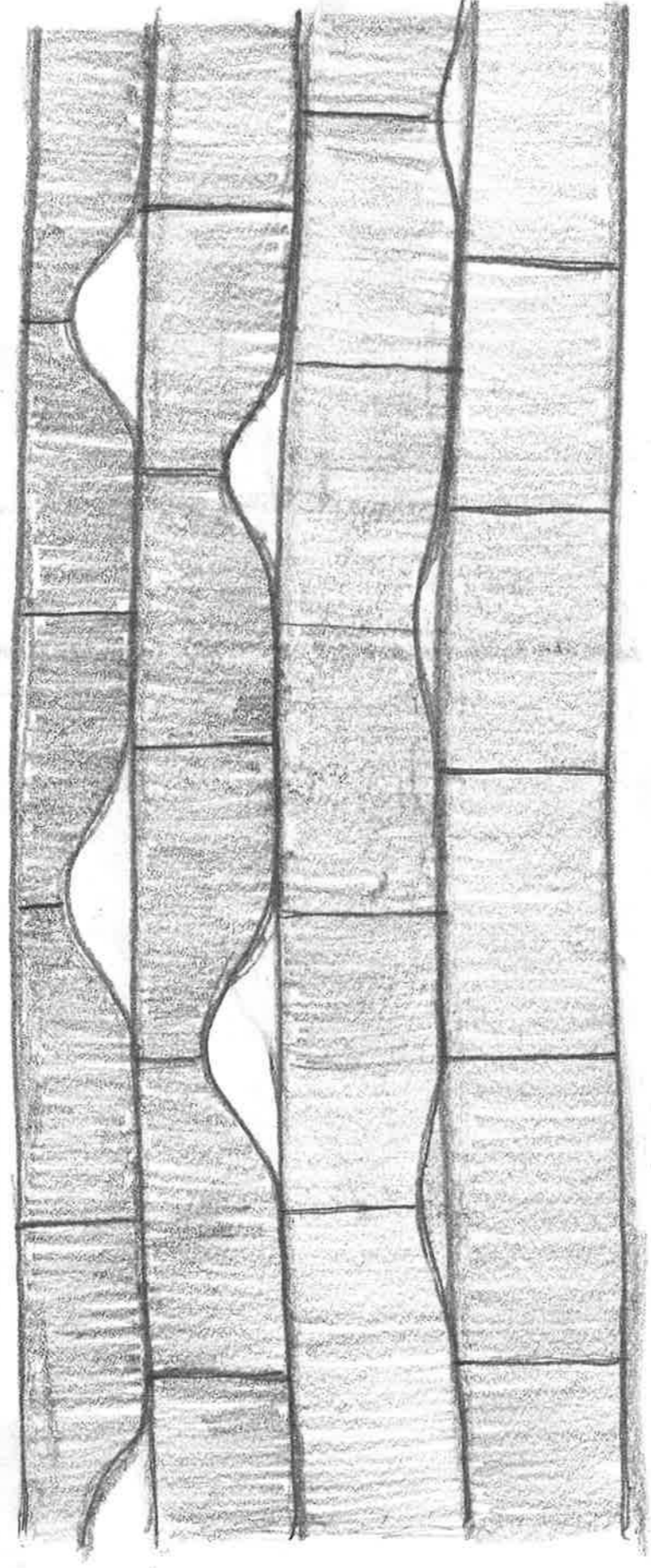
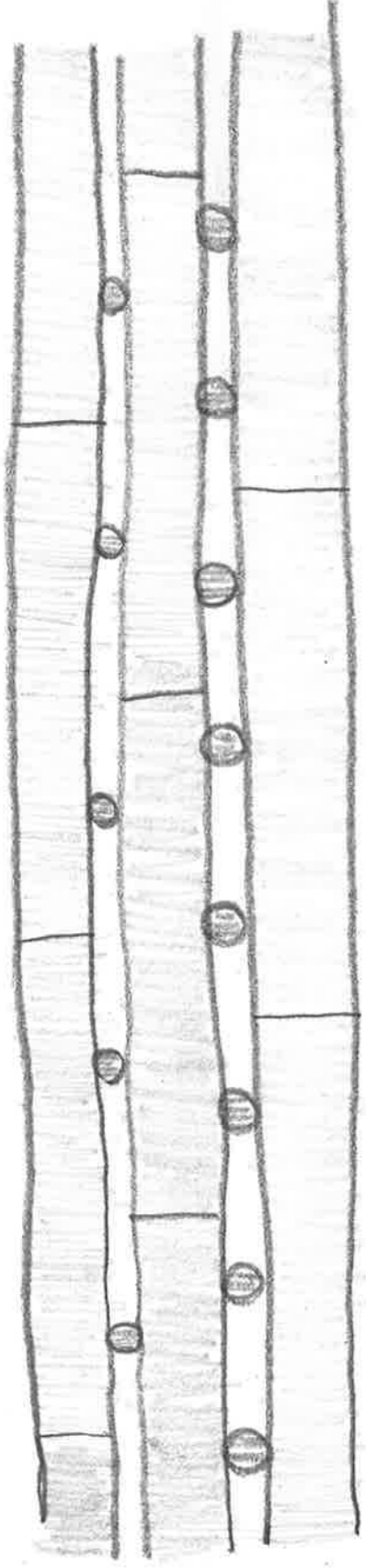

Transition cold space - warm &

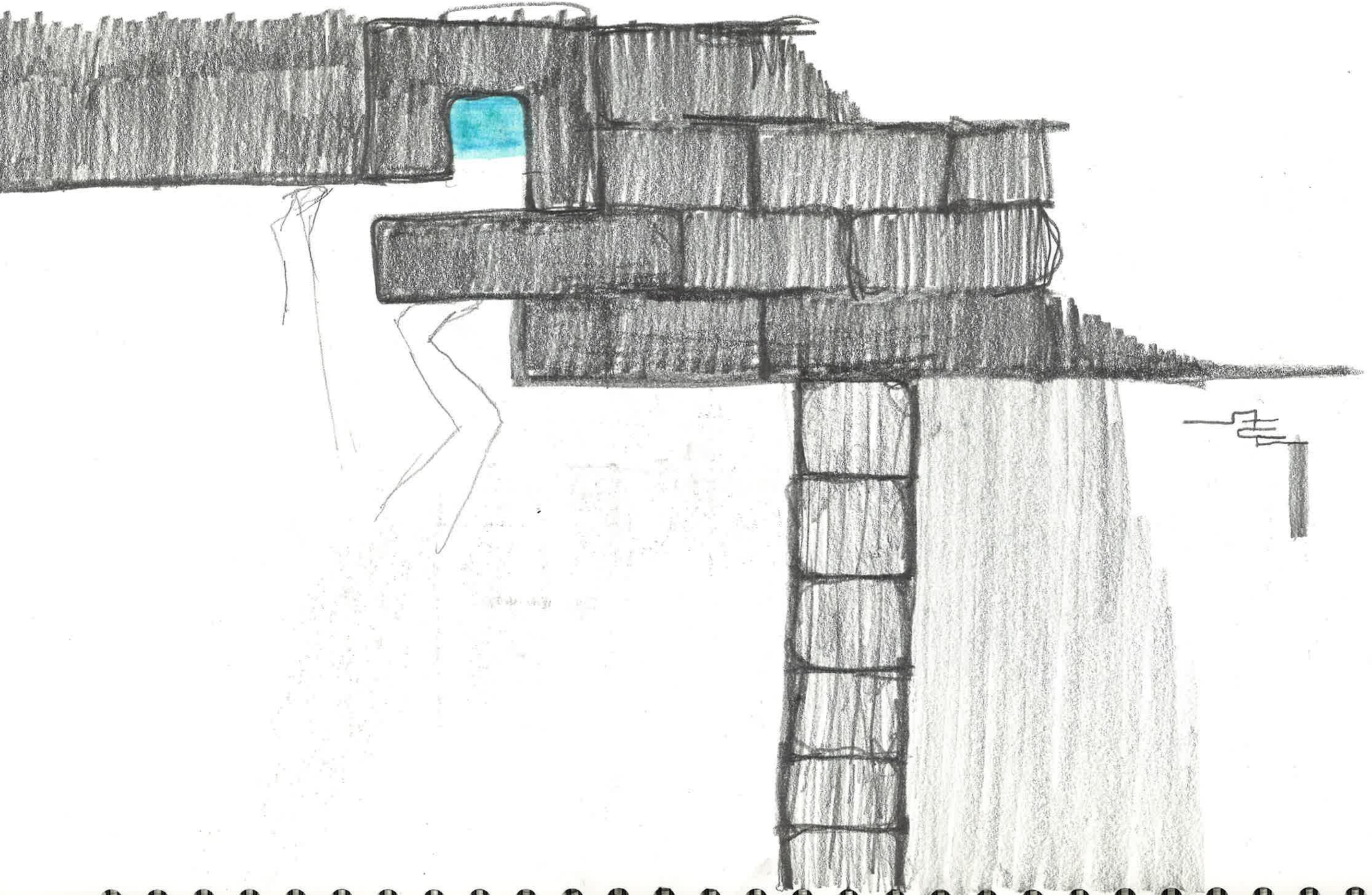

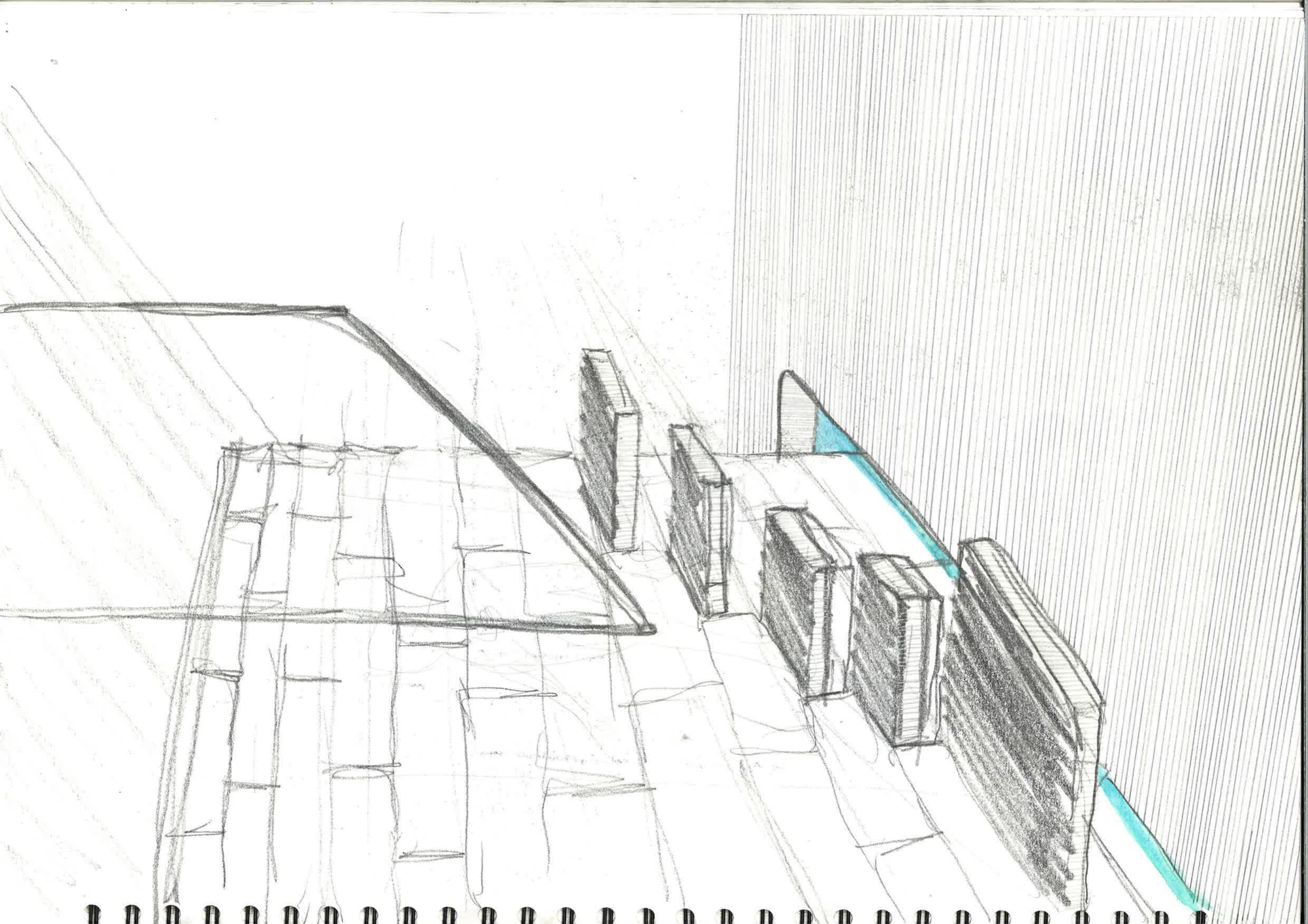

To transfer from a degree
to a degree in physics + math
degree for steinon.

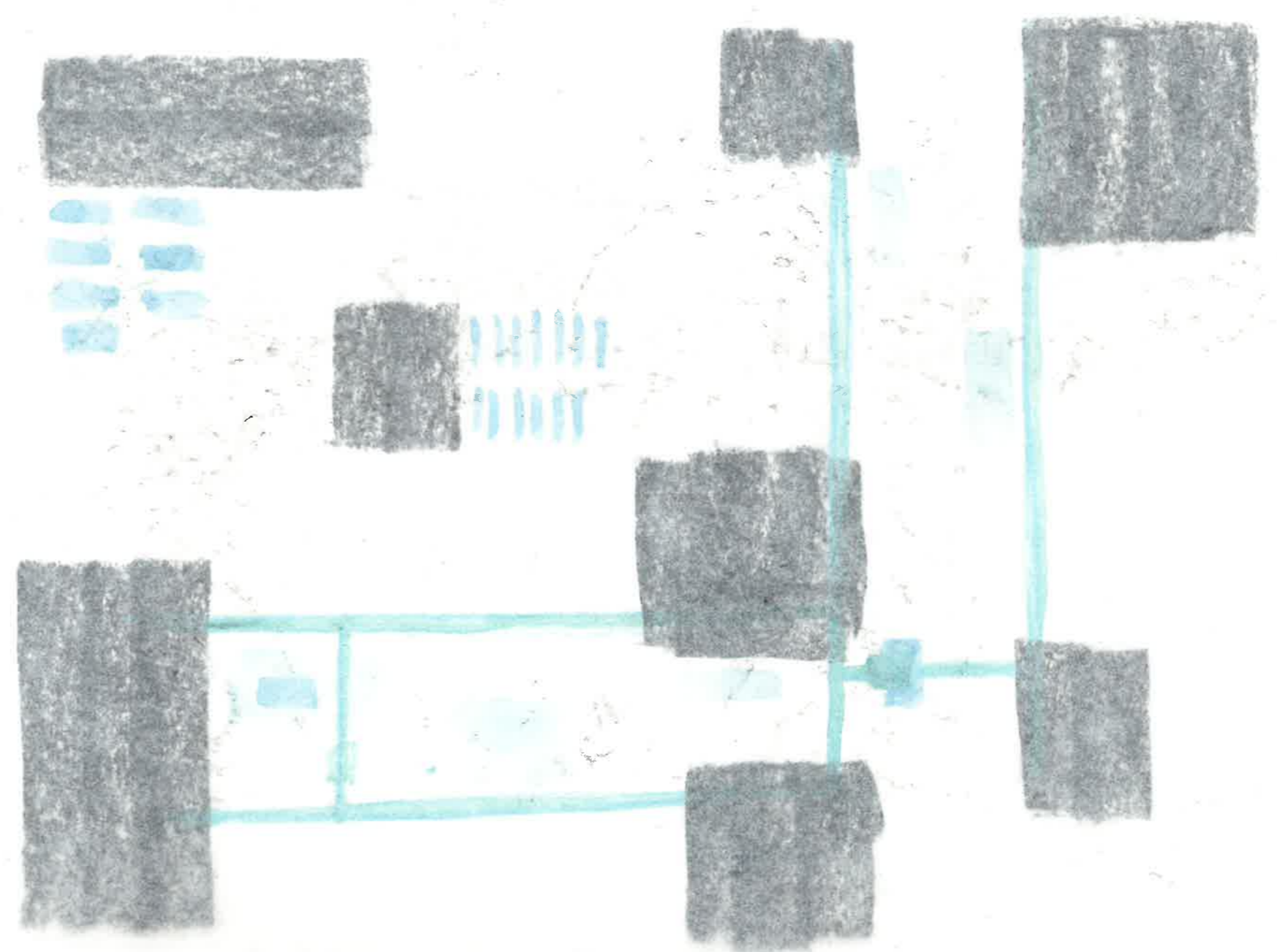

→ Sør nokk topp. Ekspansjon fallet
Vil gå ut i fukt. Røttene
større stambløtter som vegger.

utvikling
høy
overføring.

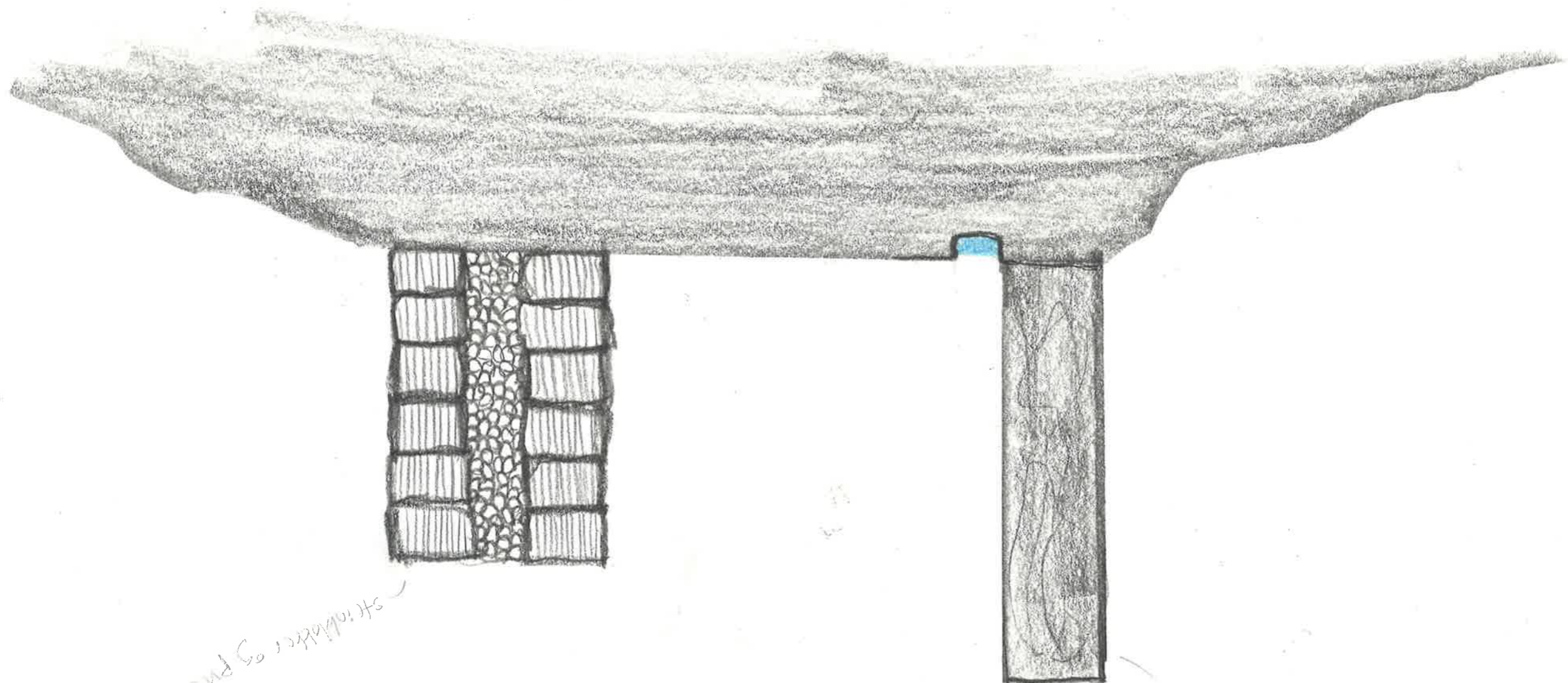

Stamblokker og pukk

Stamblokk

konstruksjon for å hindre utstrømning av søkk inn.

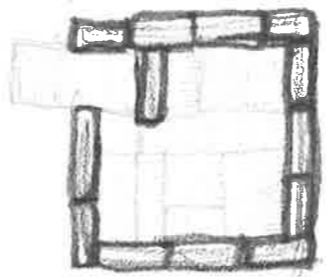

Kontor opphøyet for å unngå skuff inn
transportasjon inn i kontoret over (skuffe?)
Kantene langs gulvet for å lede vann ut
som brukt ved vedlikehold av stein og
støttestøve.

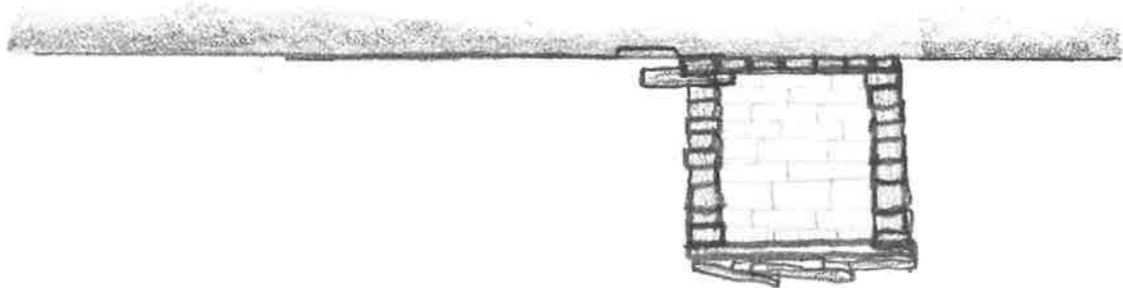

Hvor skal man
begynde? —
Kortlægge og
planlægge

Dokumentation
og rapportering

Planlægge og
gjøre det

Udføre?

Hvor tykk
skal
en
stenveg
være for
at
være
gennem
isolering?
Lige så vigtigt som
hvor tykk?

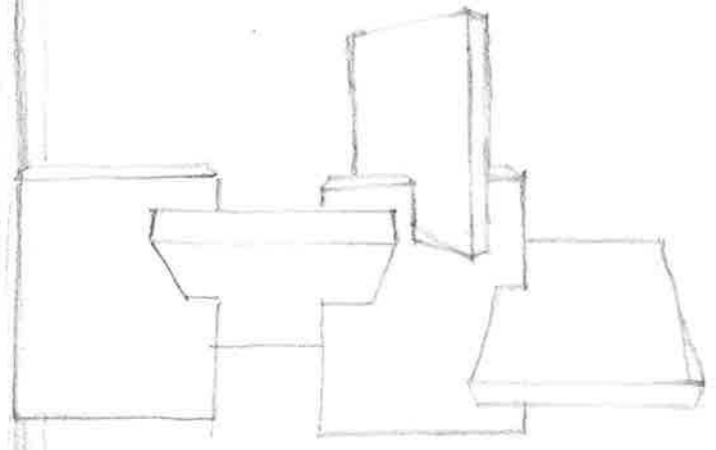

Platte kan også
konstrueres
sættet af
beton og
fyldning

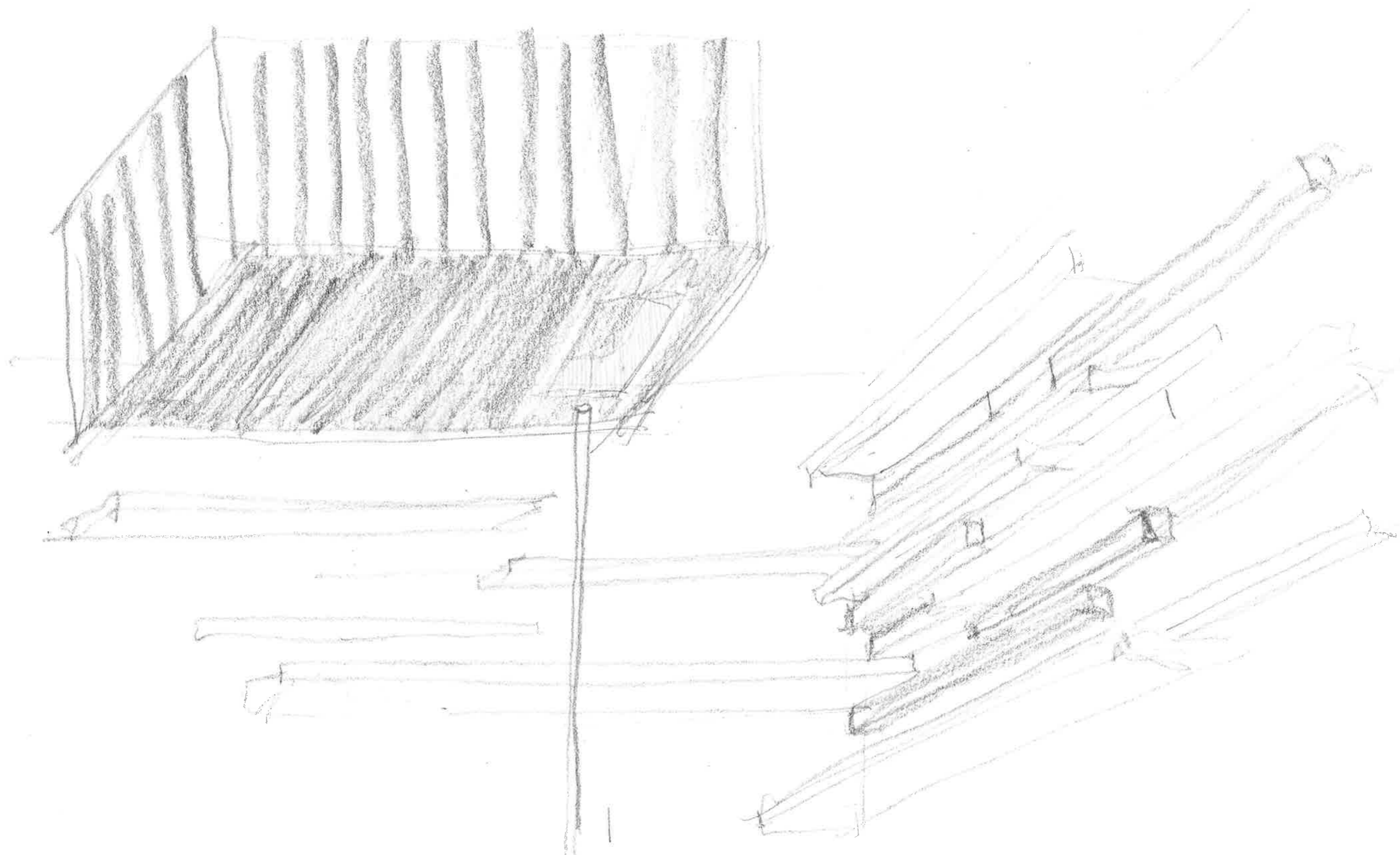

KNEKREMASKINEN

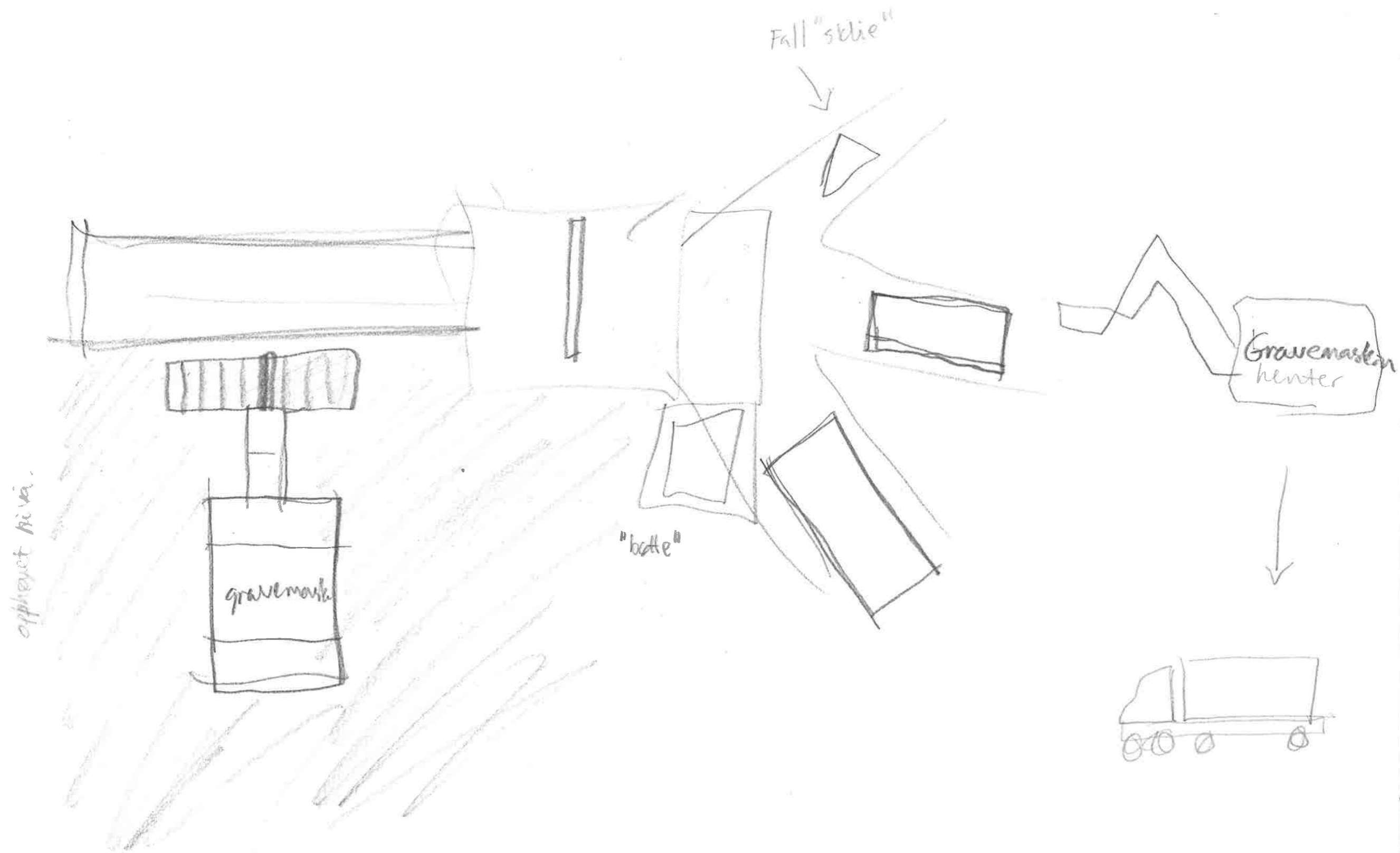

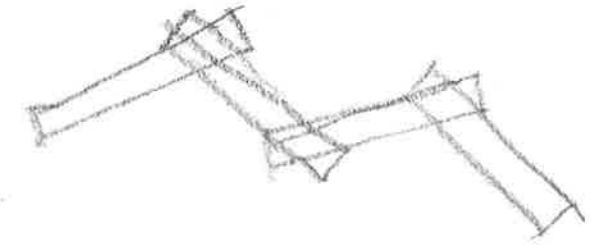
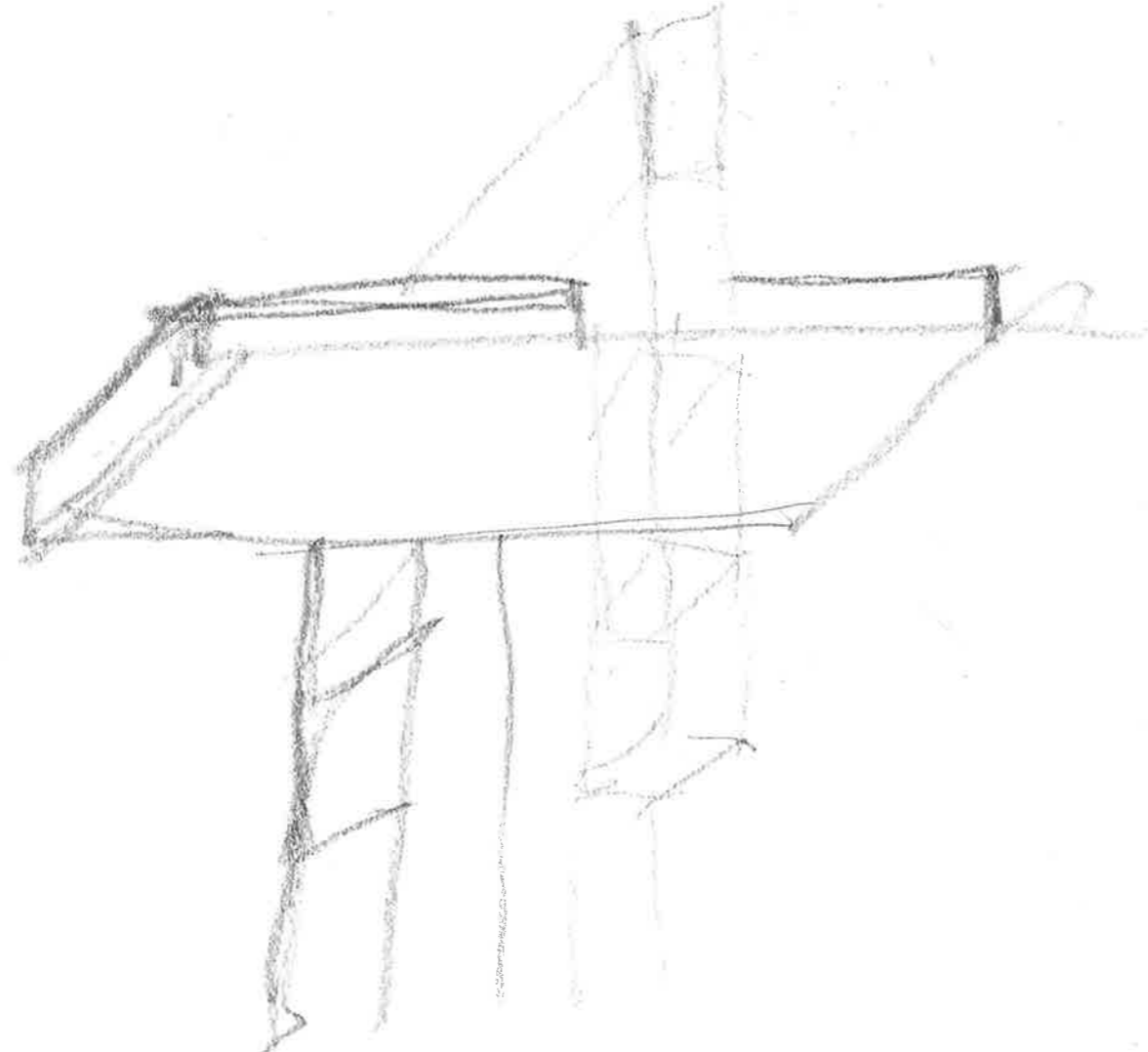
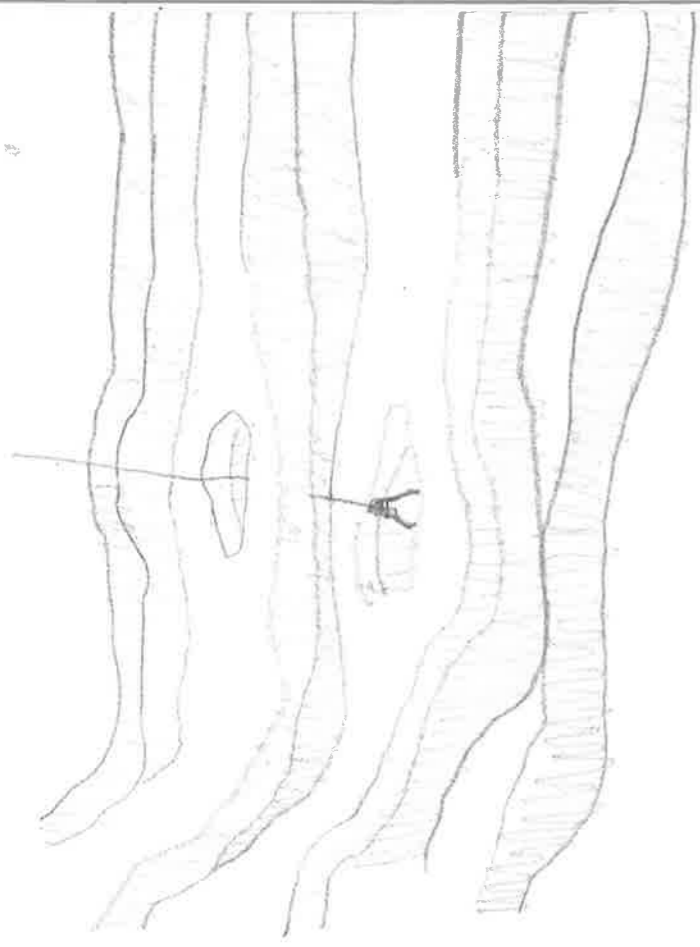

LAGE MODELLEK

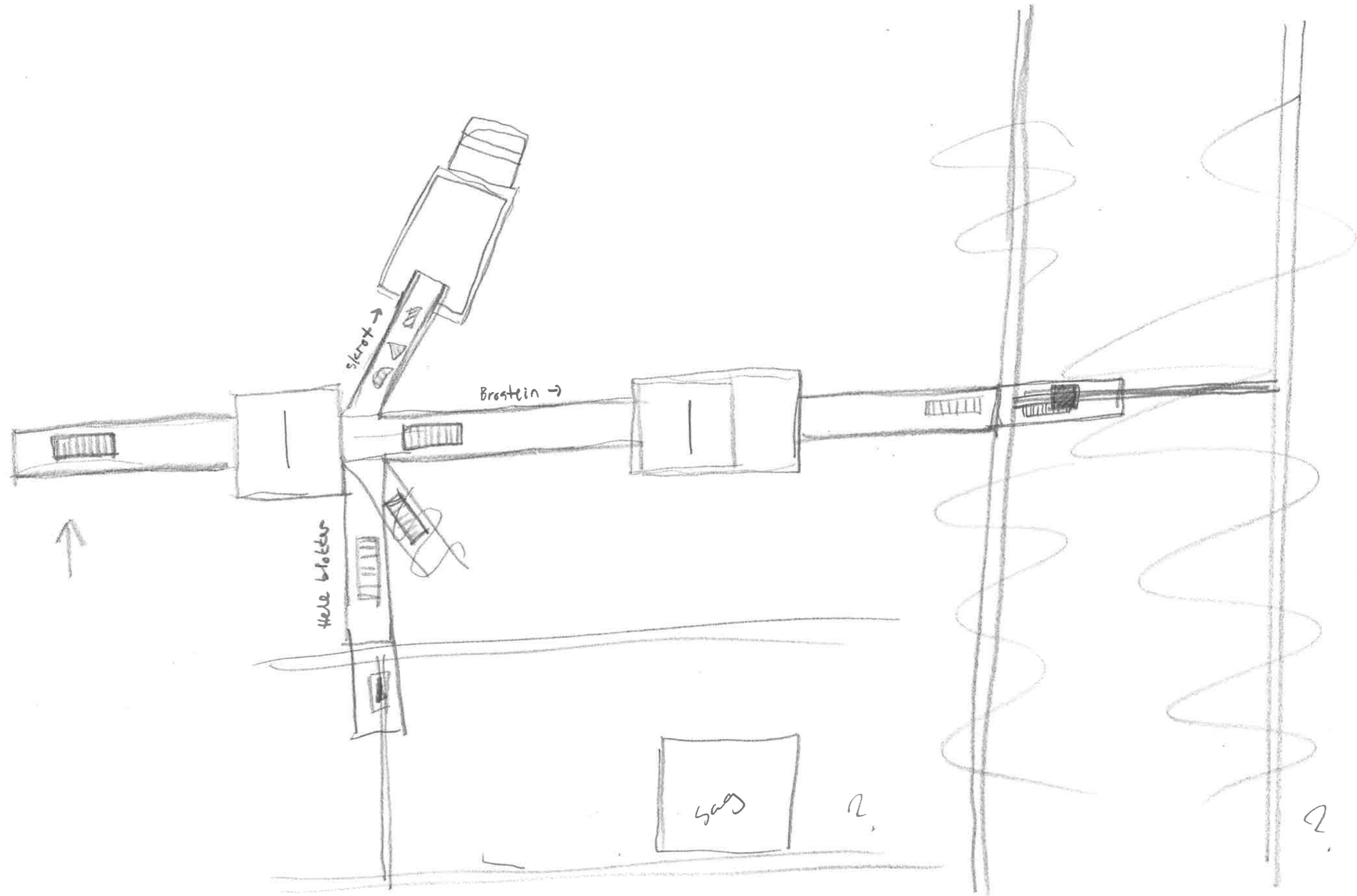

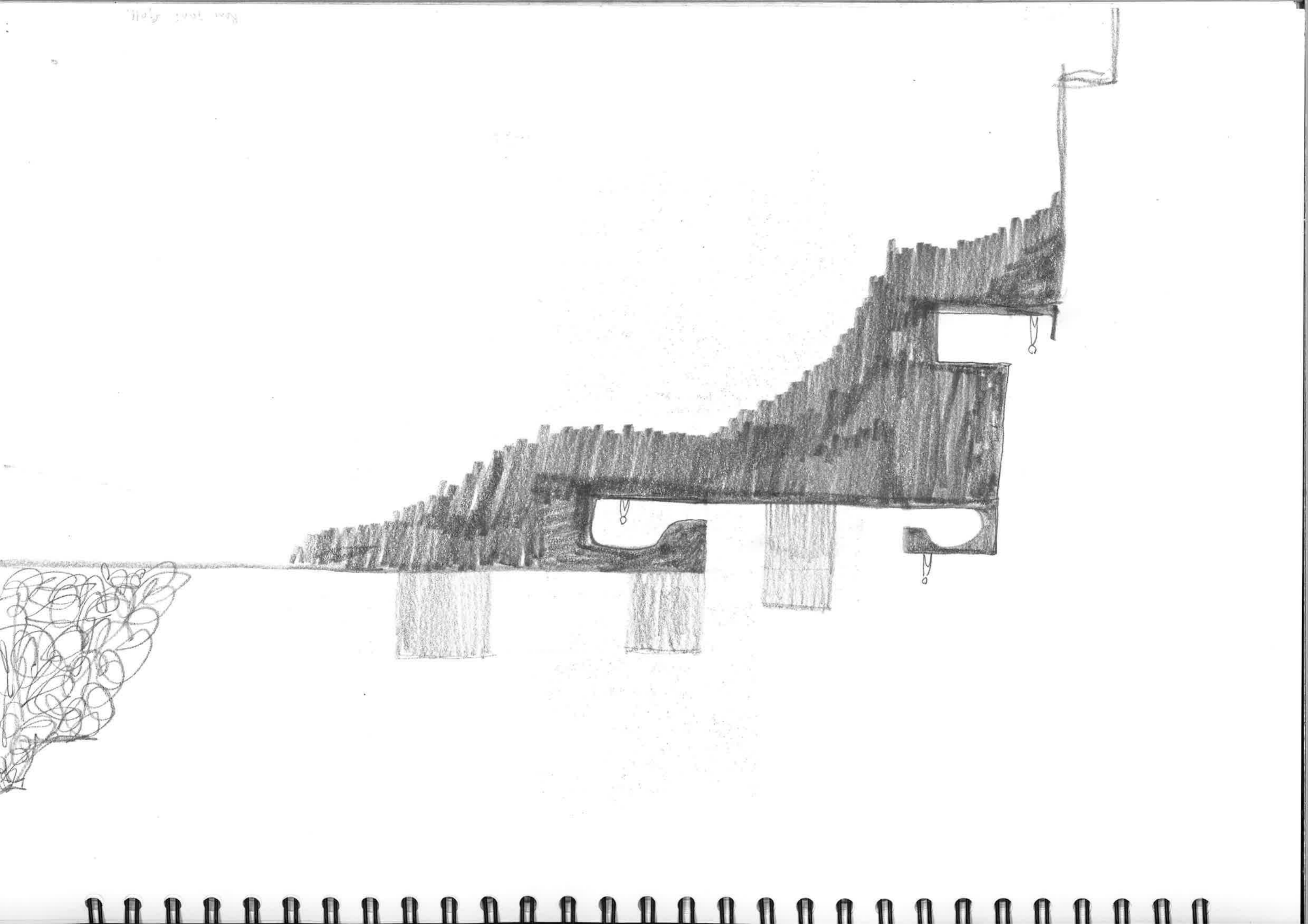

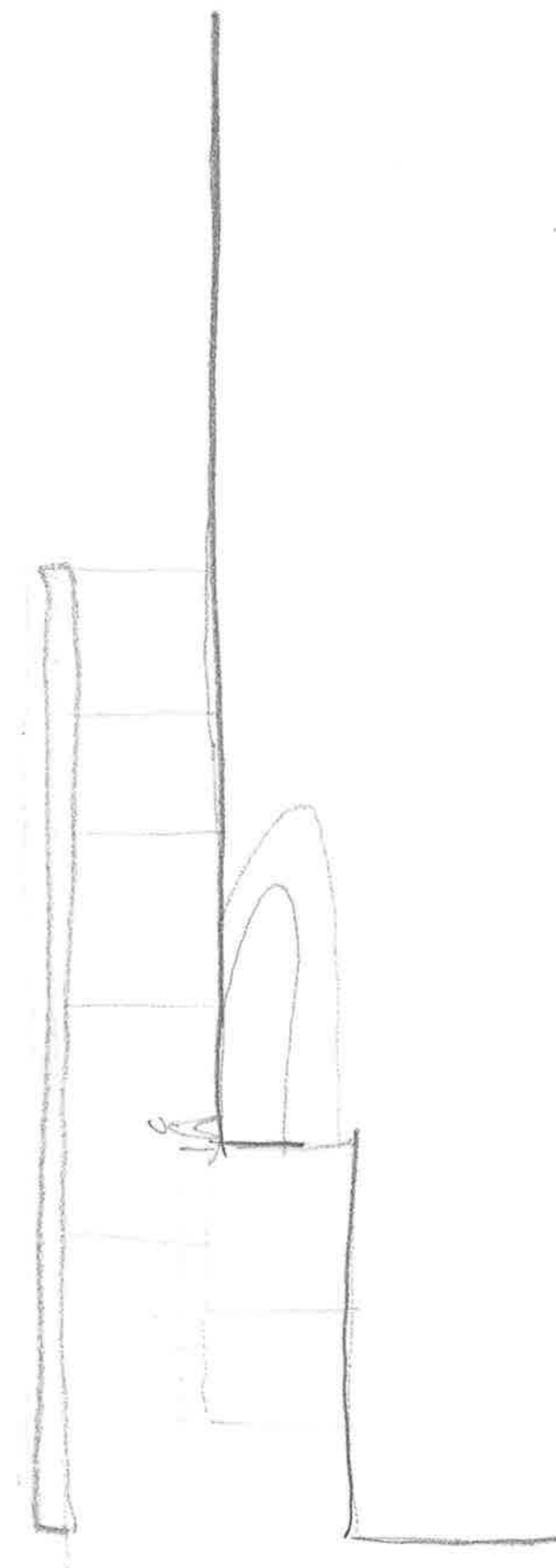
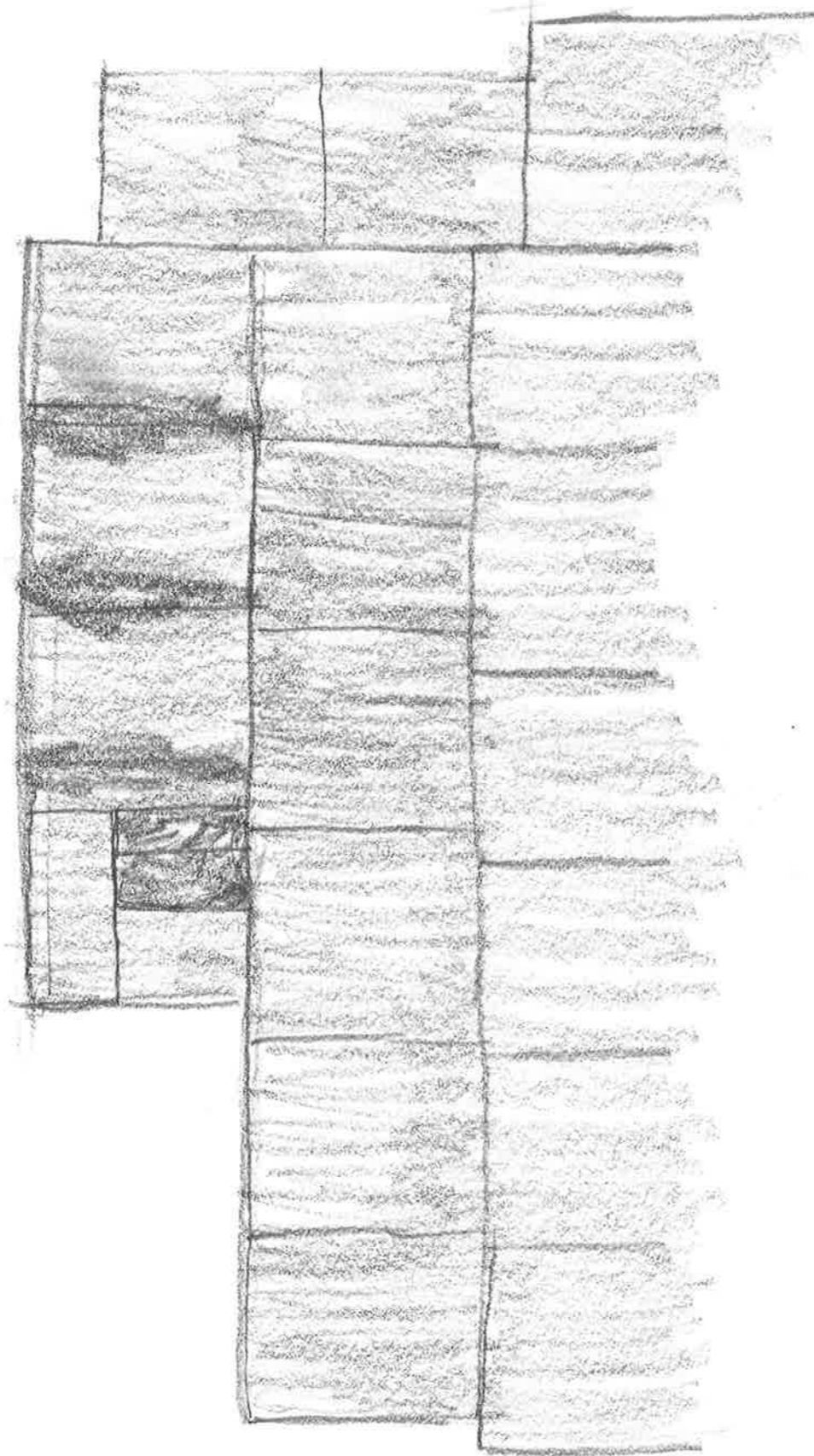

Tent med nivåer?

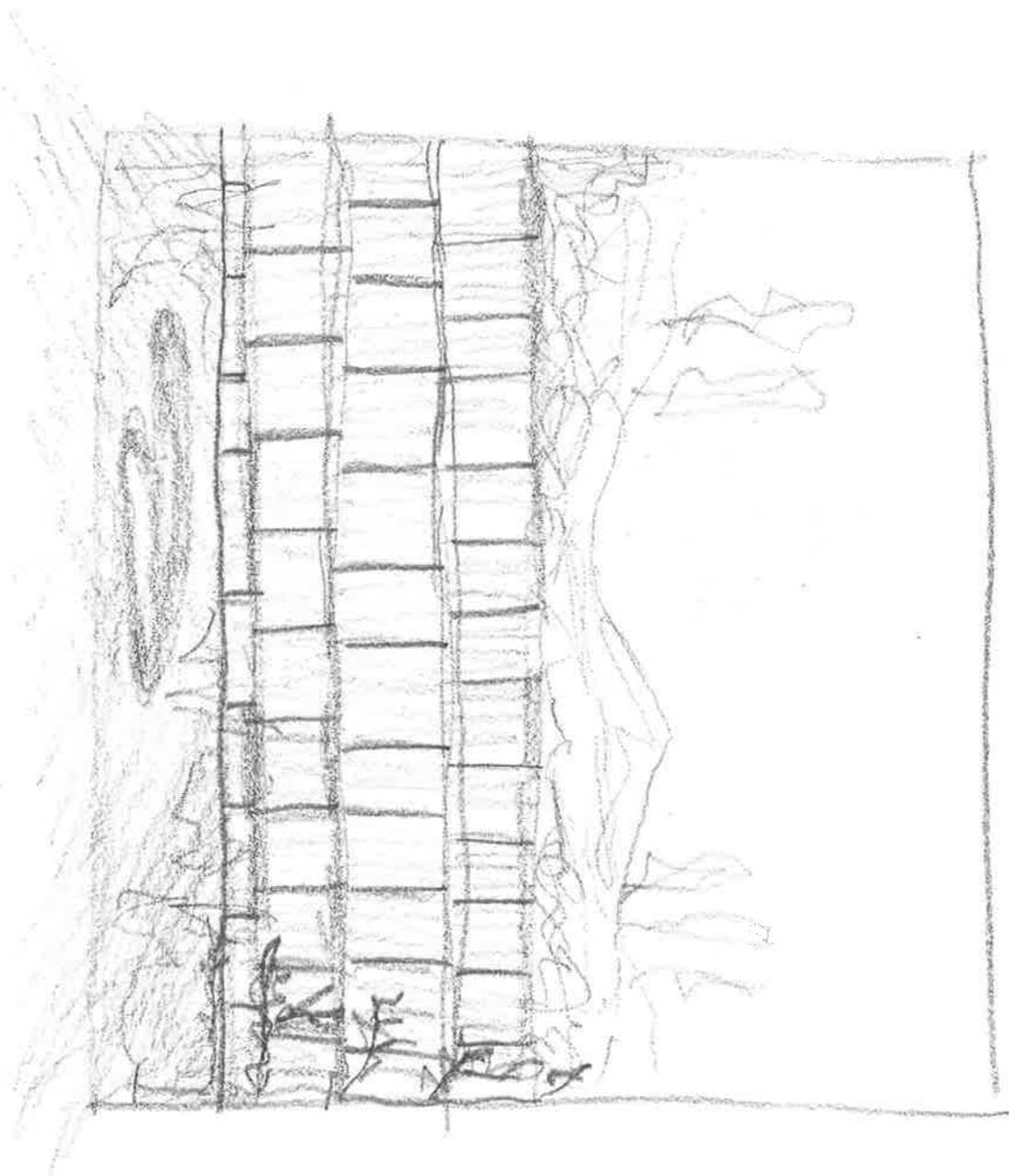

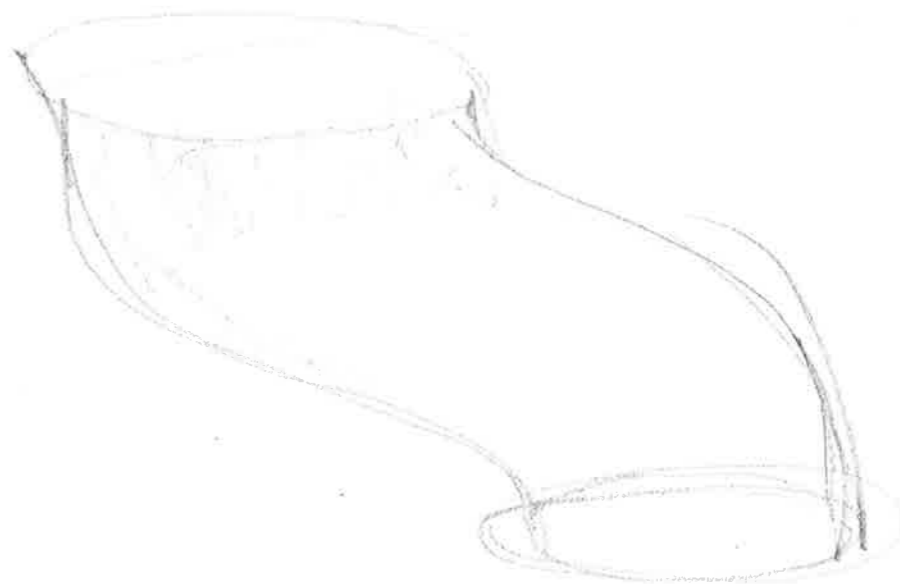
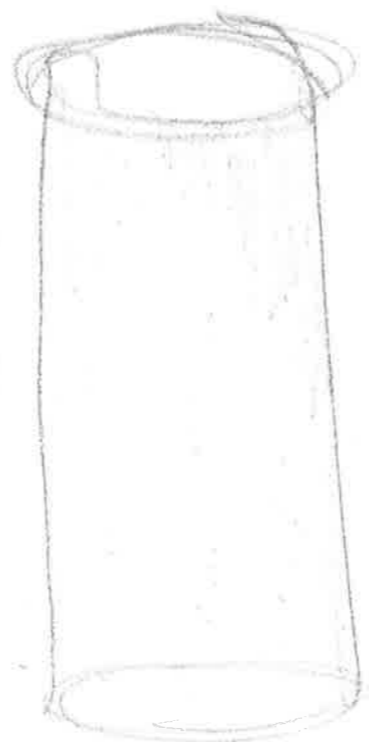
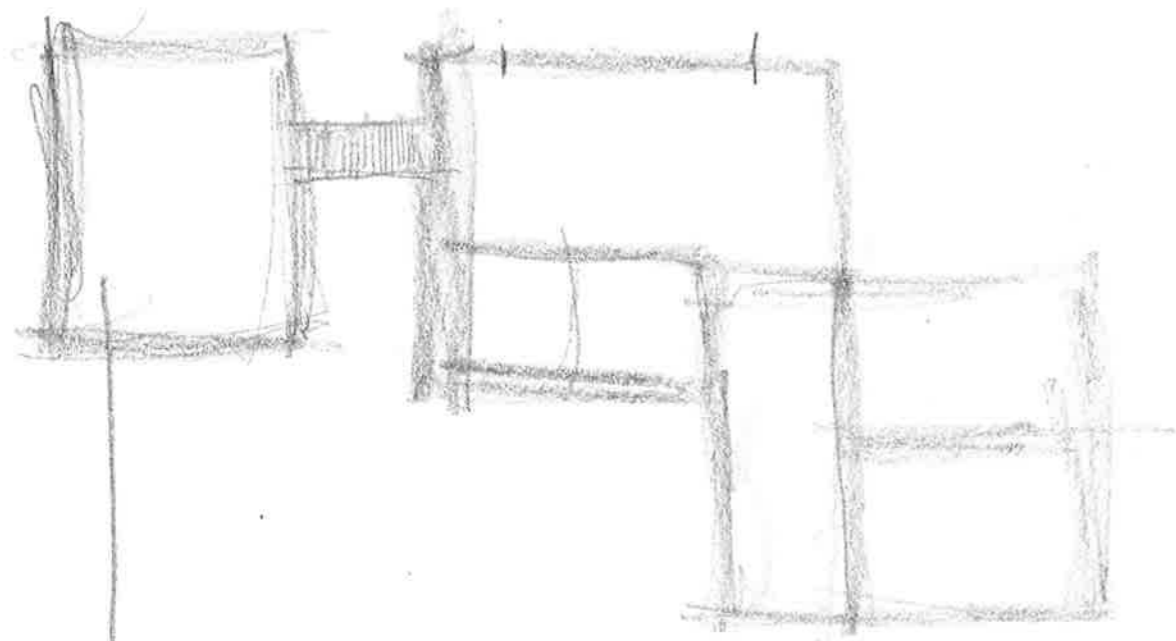

advert
slips

bus

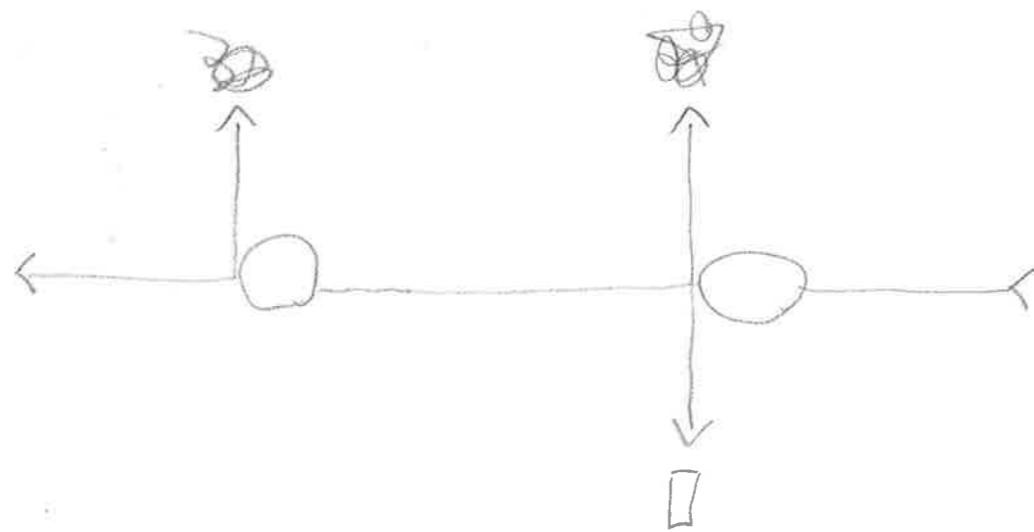
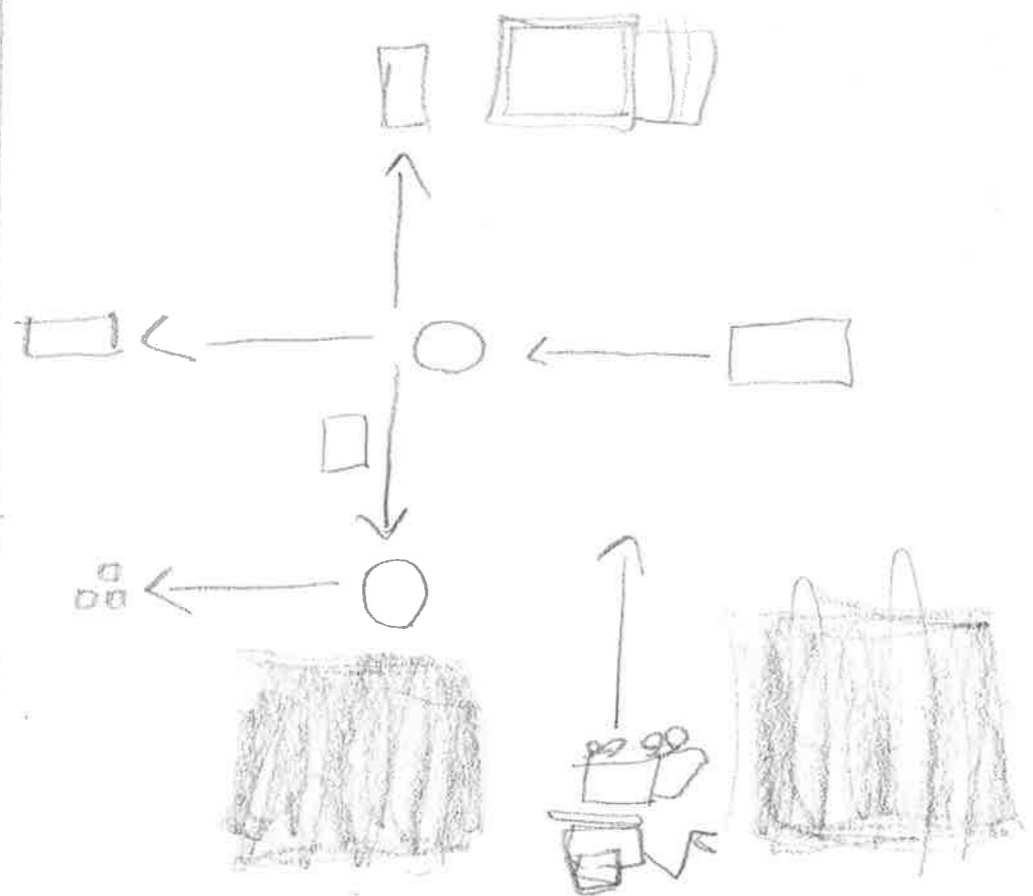

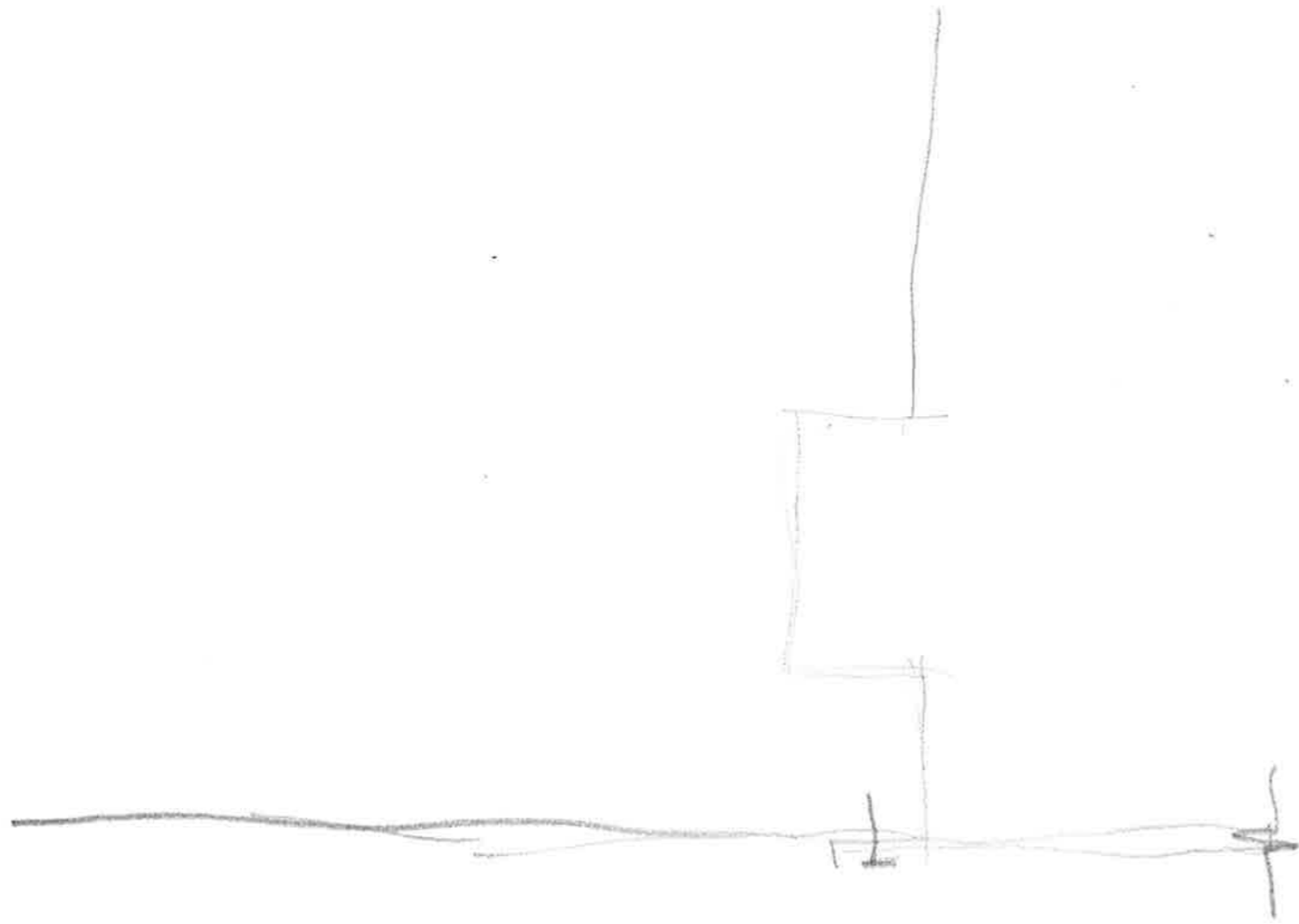
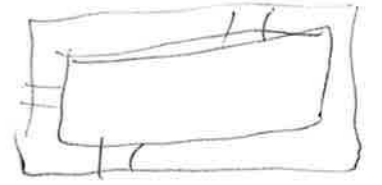

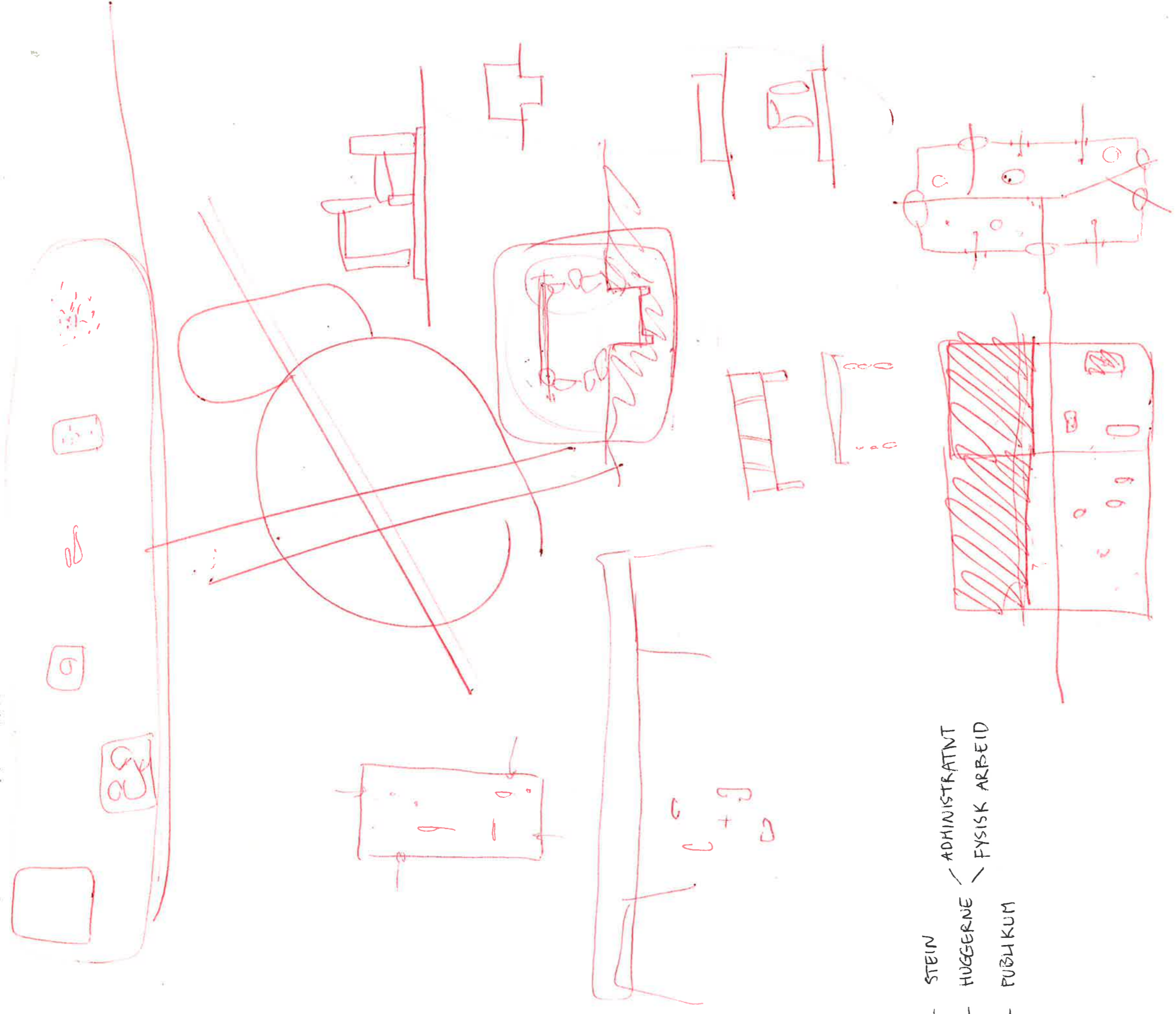

- STEIN
 - HUGGERNE
 - PUBLIKUM
- ADMINISTRATNT
FYSISK ARBEID

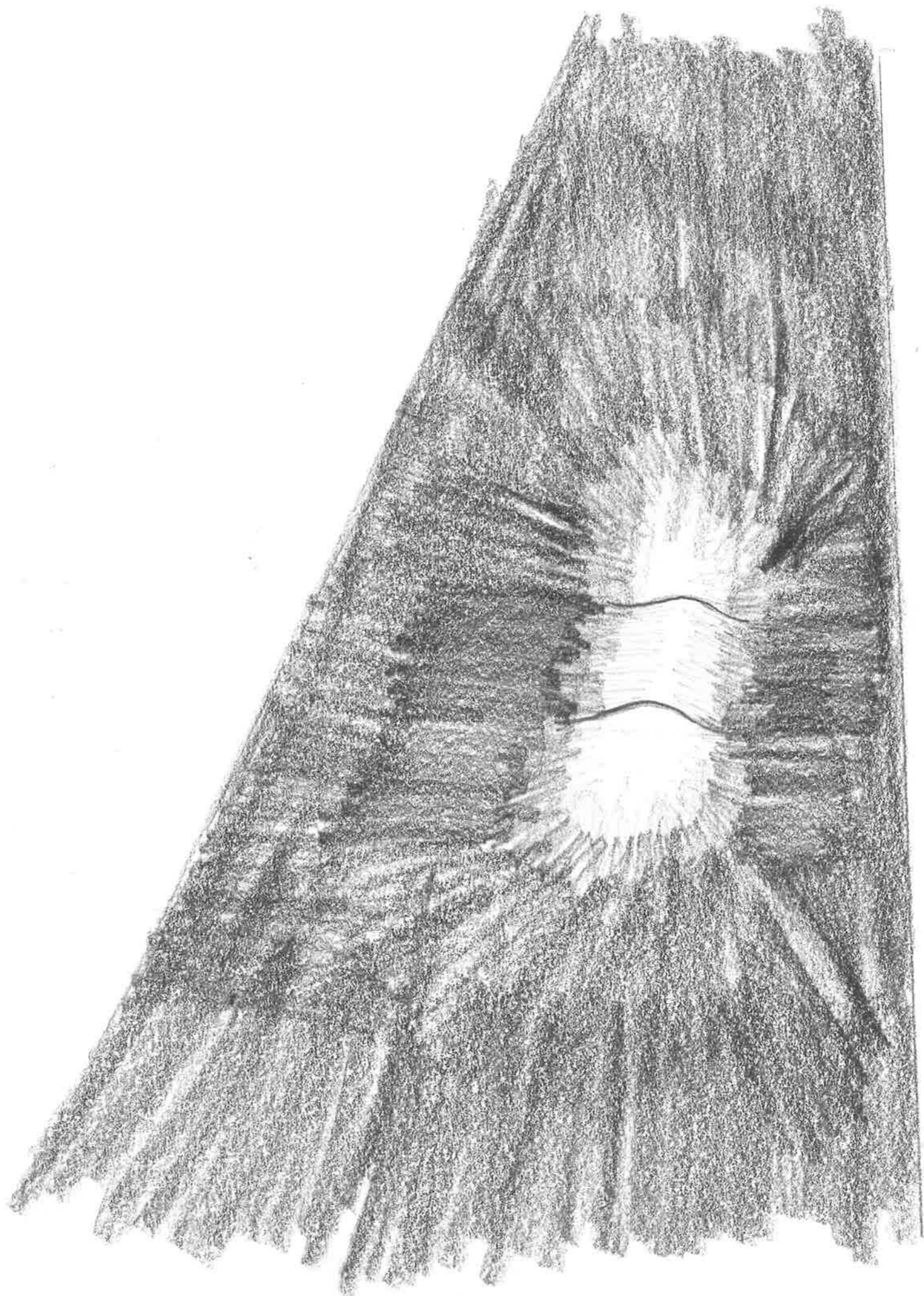

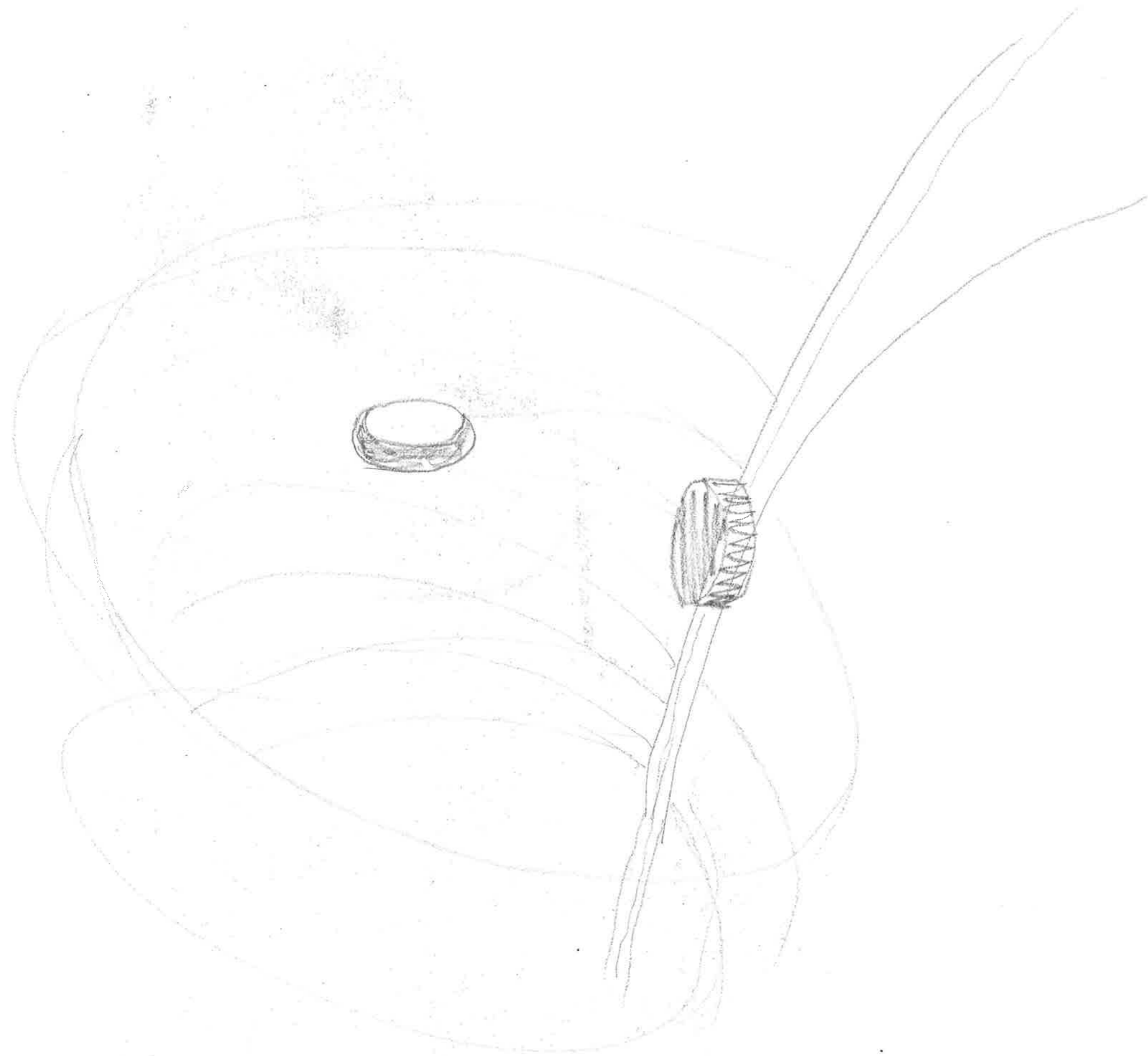

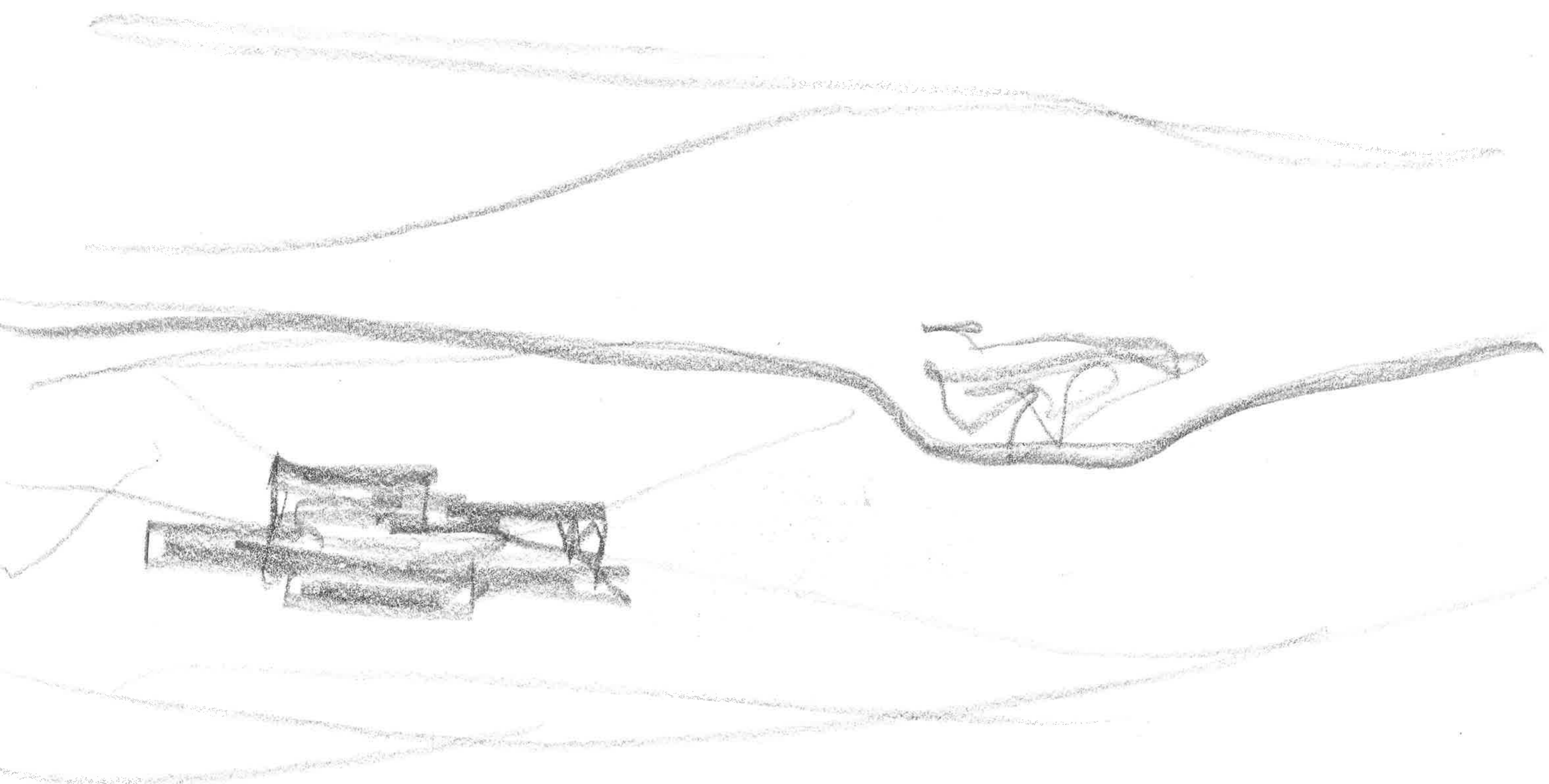

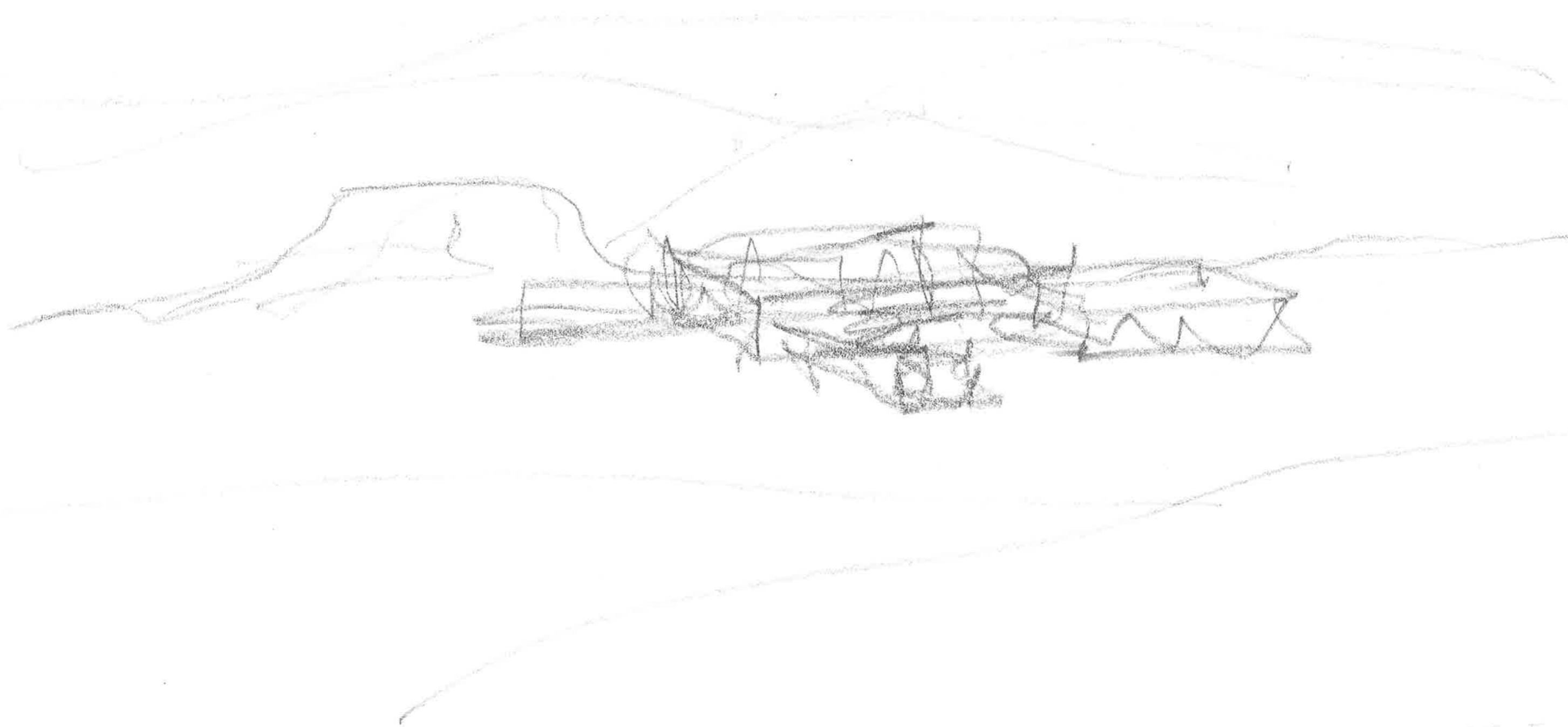

TOMT 5

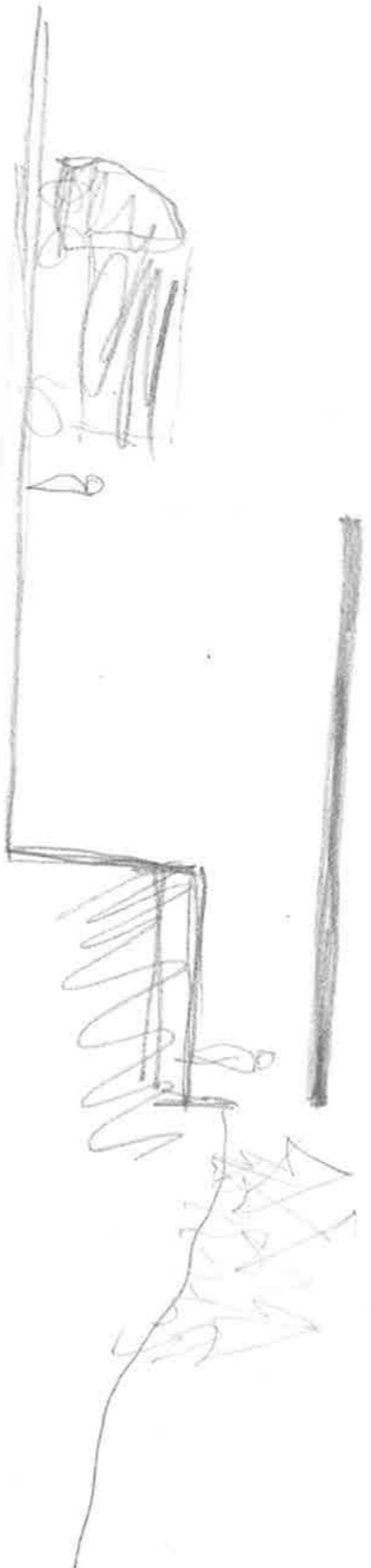

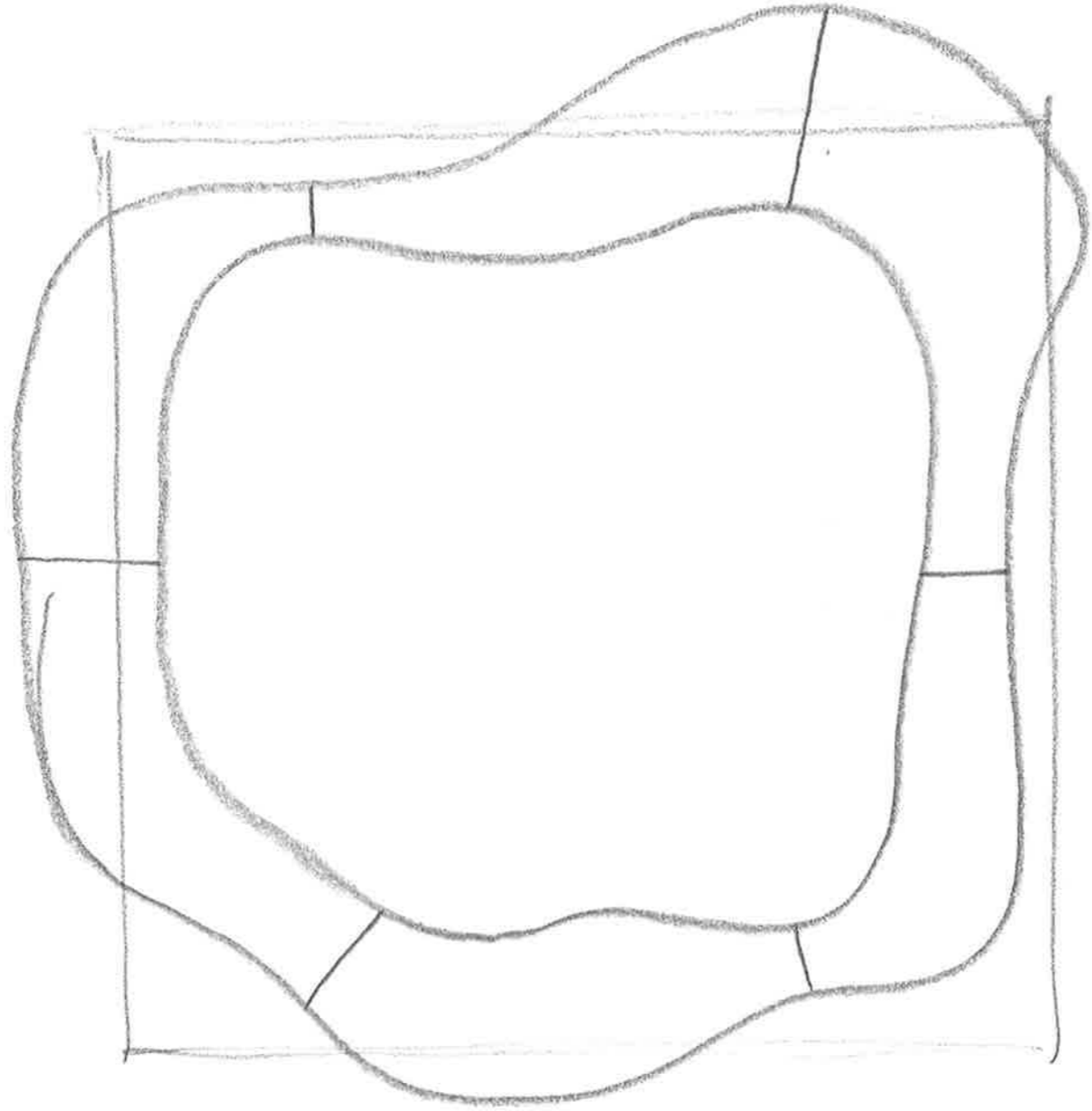

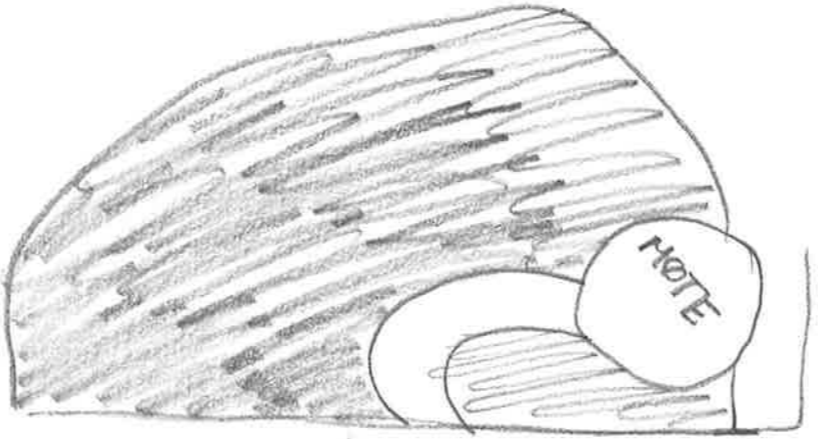

NOE INNI FILL?



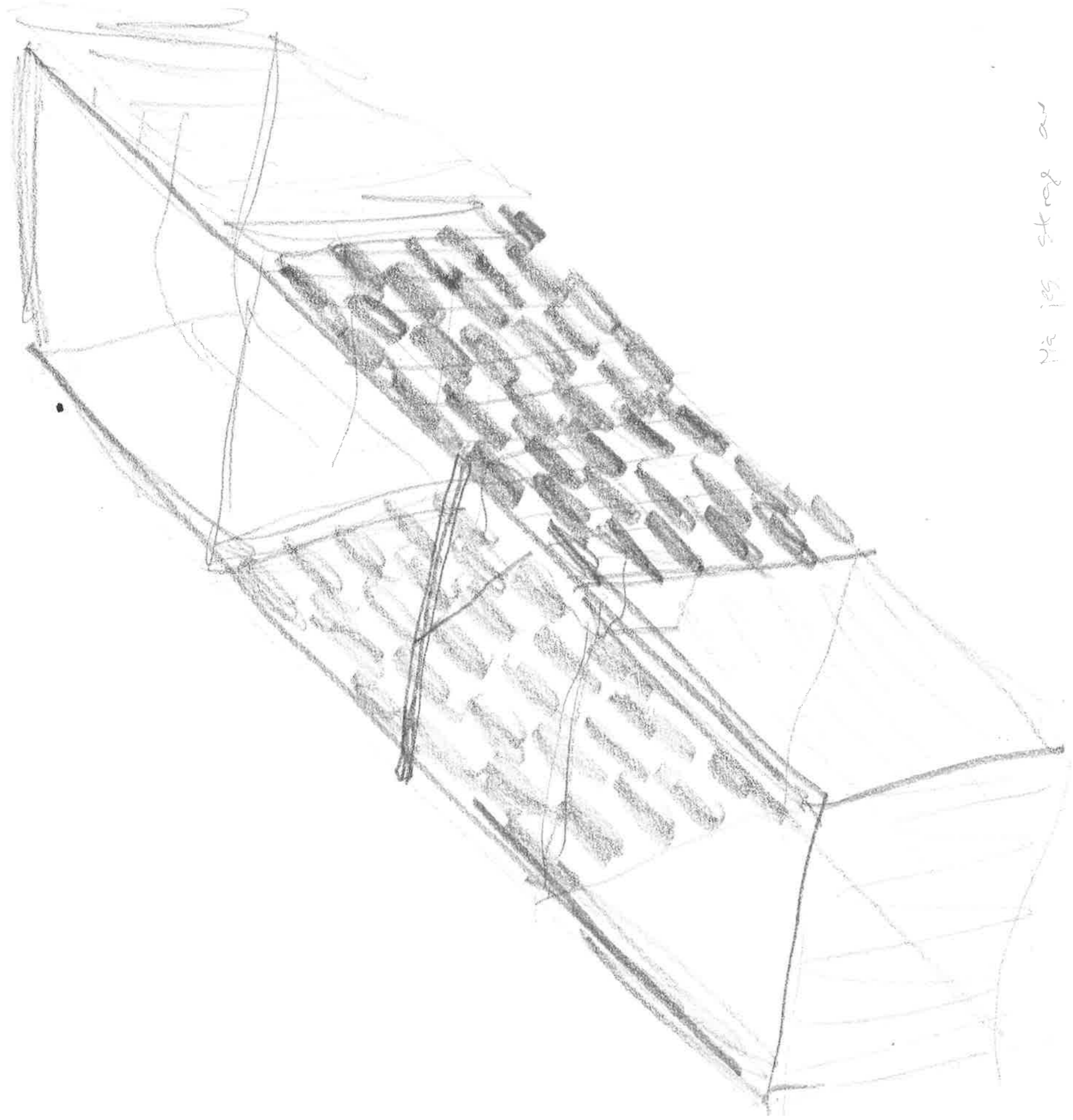

Må jeg strøge av
voen av strelene
des steinsen fraktet
fra maskin til mestin?

Garderobe



Kontor



Kjølken

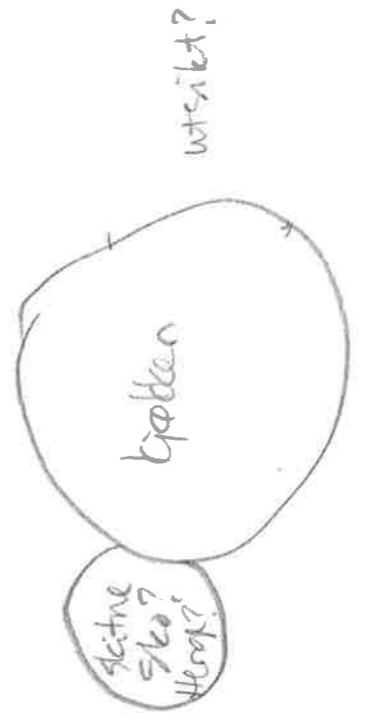

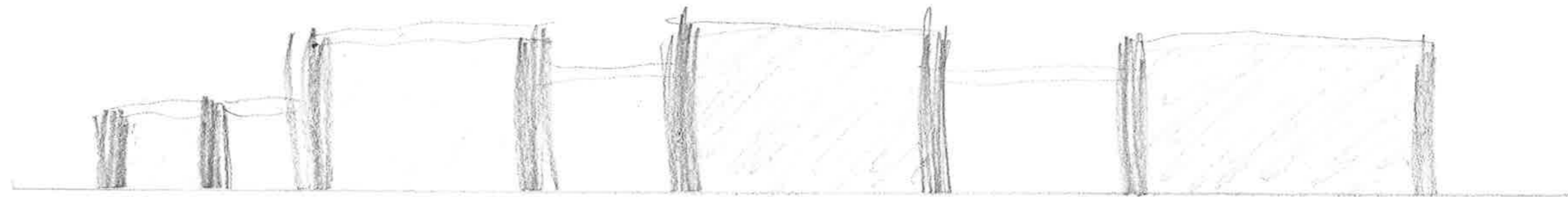

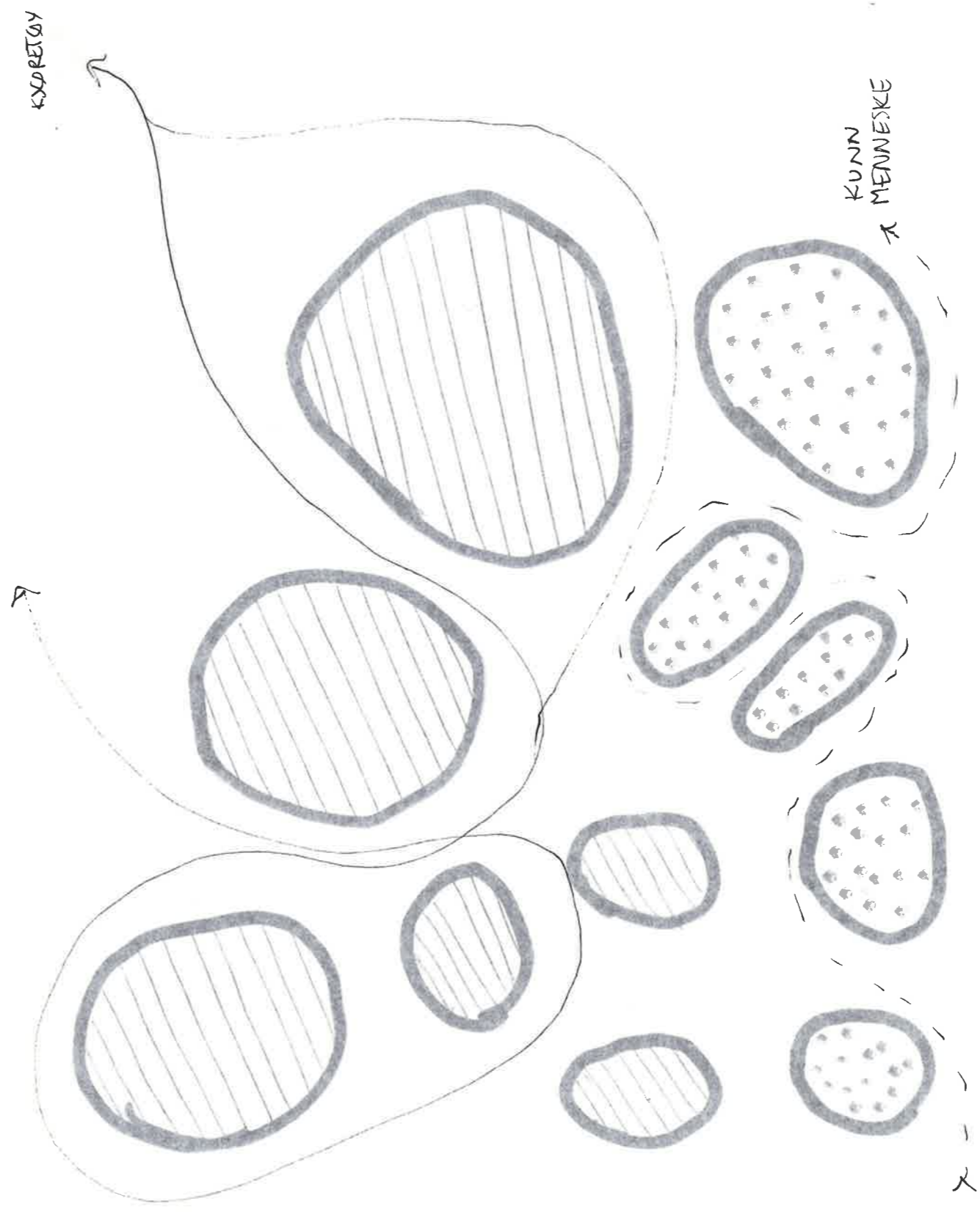

Stein
Menneske

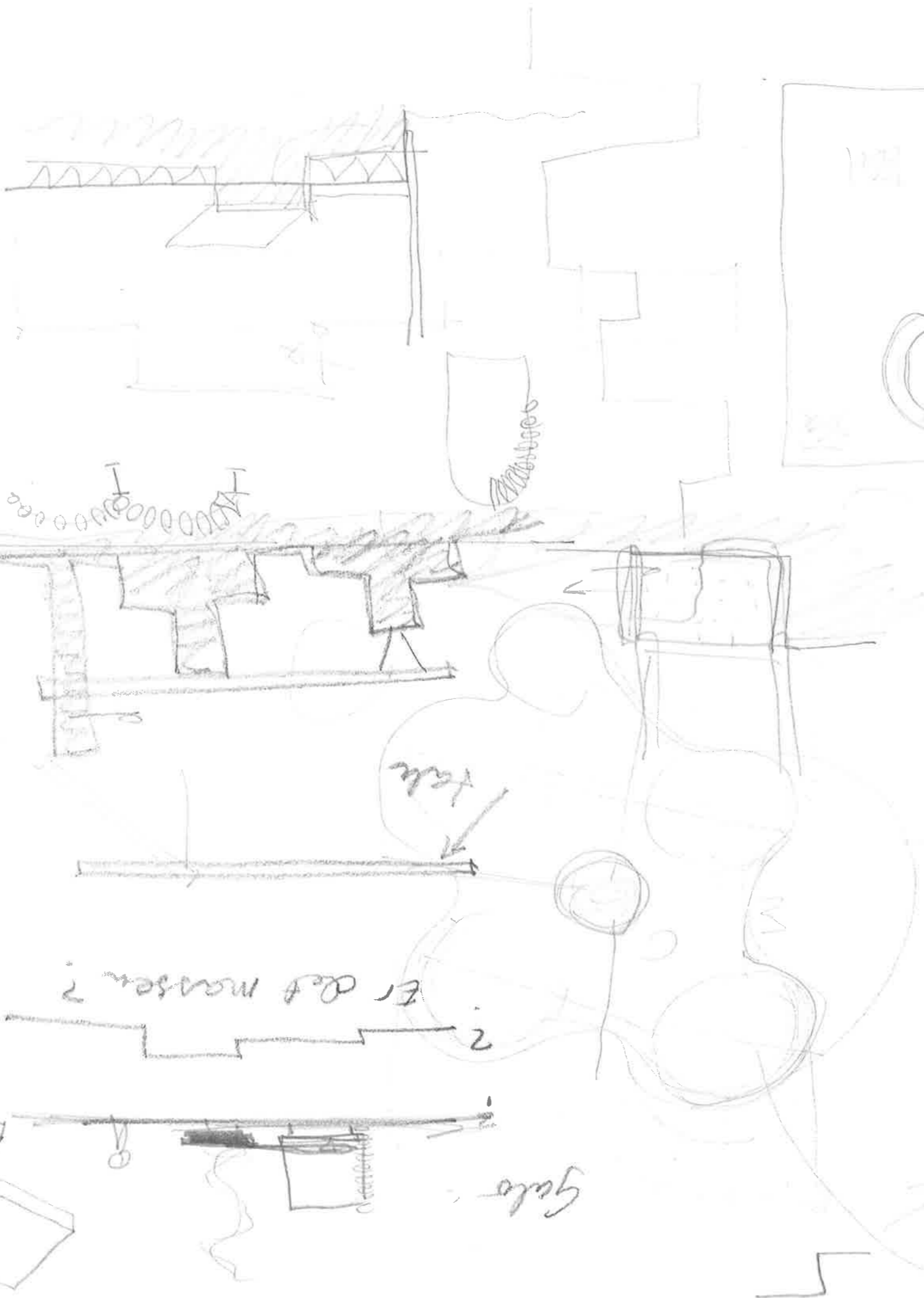
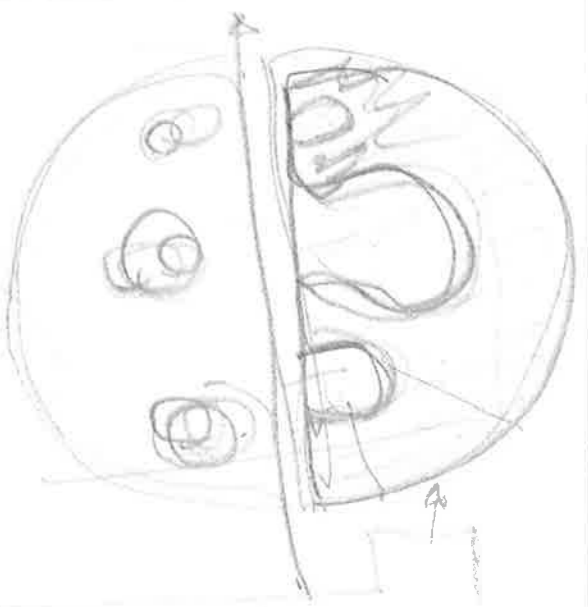
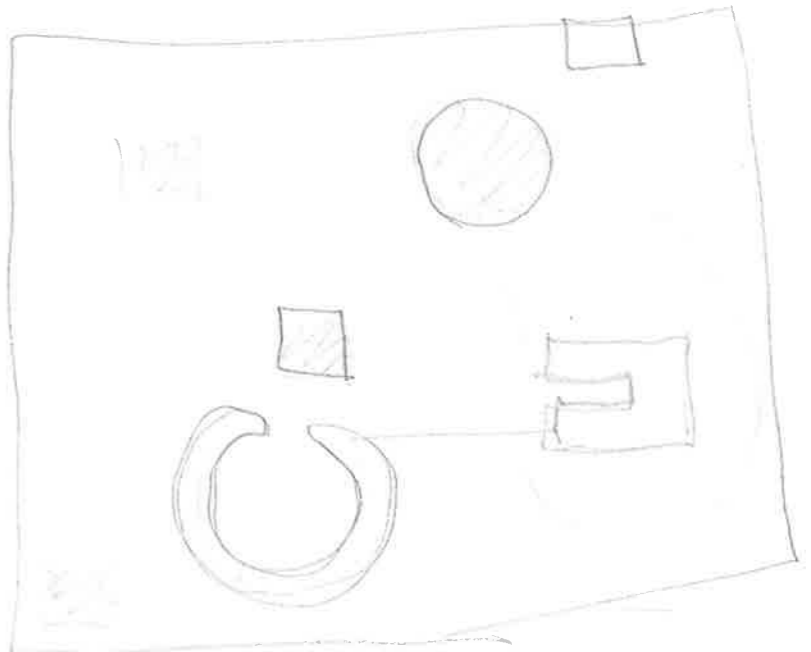

① Finn ut om taket

② Du vet ikke helt
hva gule og tale er
Finn ut.

③ Hva gir klimestallet

④ Groot tale?

• Bruke for å løse prøve
steinsens prinsipper

• Få knyttet an
det urealistiske.

Komme opp
for å opplyse
om bruket,

• Alle rom over 0°C

Takt
Vakt

Kan man
gjøre vegoppsittelyt

Er det masser?

Gale

Tale

* Programmet og oppgaven gir deg muligheten til å prøve ut steinens prinsipper. Stein i arkitektens.

* Fabrik som program gir meg noen begrensninger materialet kan svare på.

Westerlund Forberer presist hva din oppgave er, hva du har bestemt å utførte.

* Var bevisst detaljen.

Ute → realisering

At bygget står.

Hva du velger bort.

Være i bruddet for å bruke alt du har tatt/ett.



Handwritten note: *Konkretvandring*

Handwritten note: *Porten? (Kalk) 1916*

Handwritten note at the bottom: *Var tydlig på grepet dith.*



sees fra ankoust
Vindusband



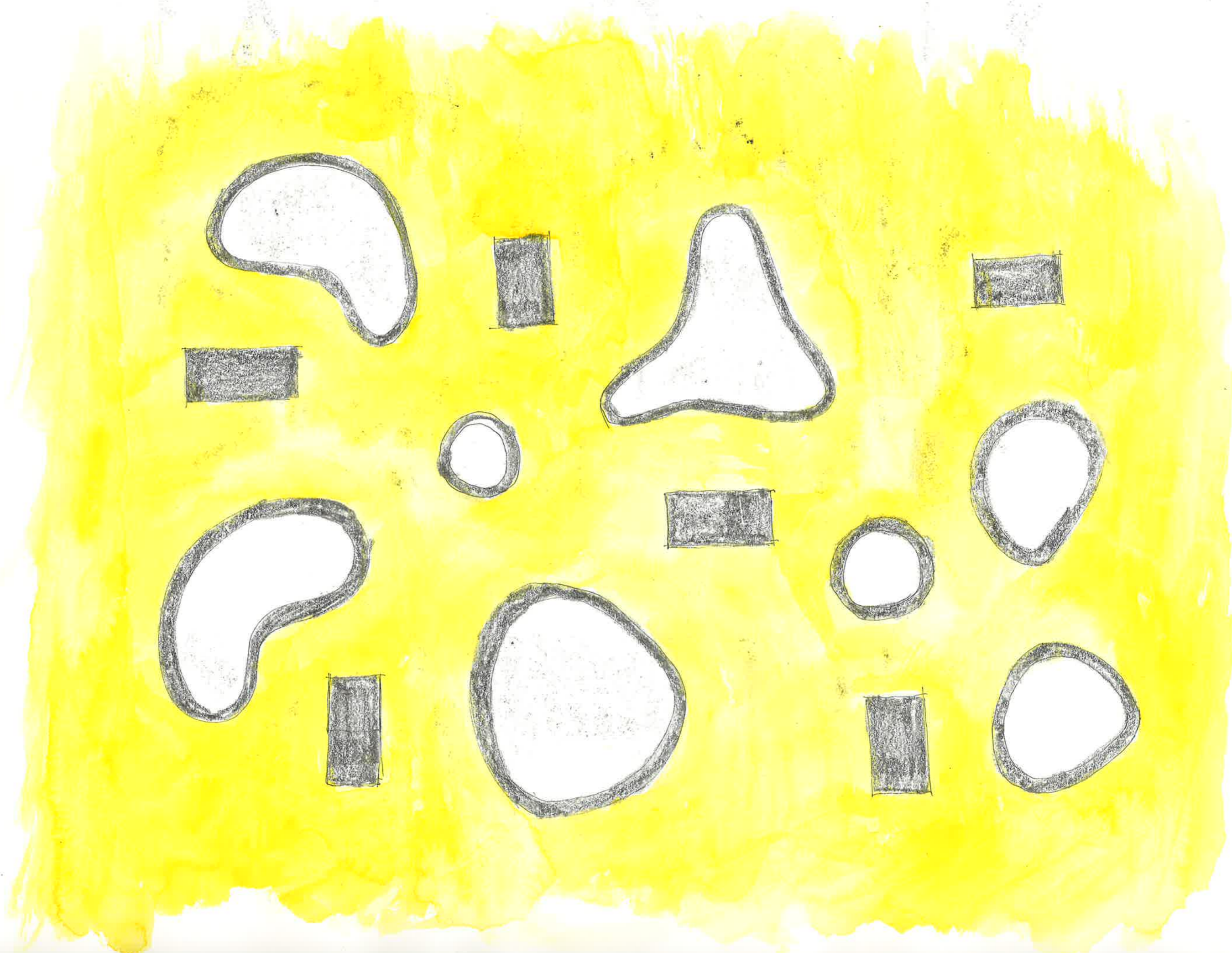

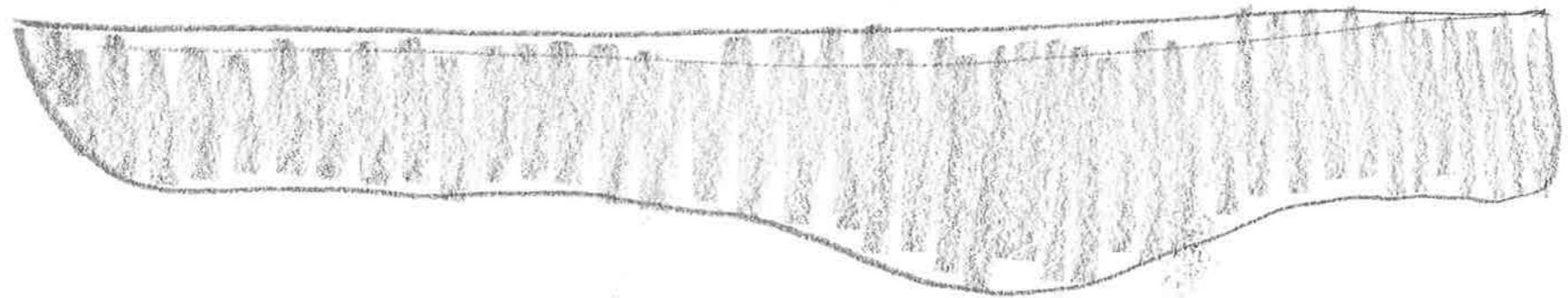
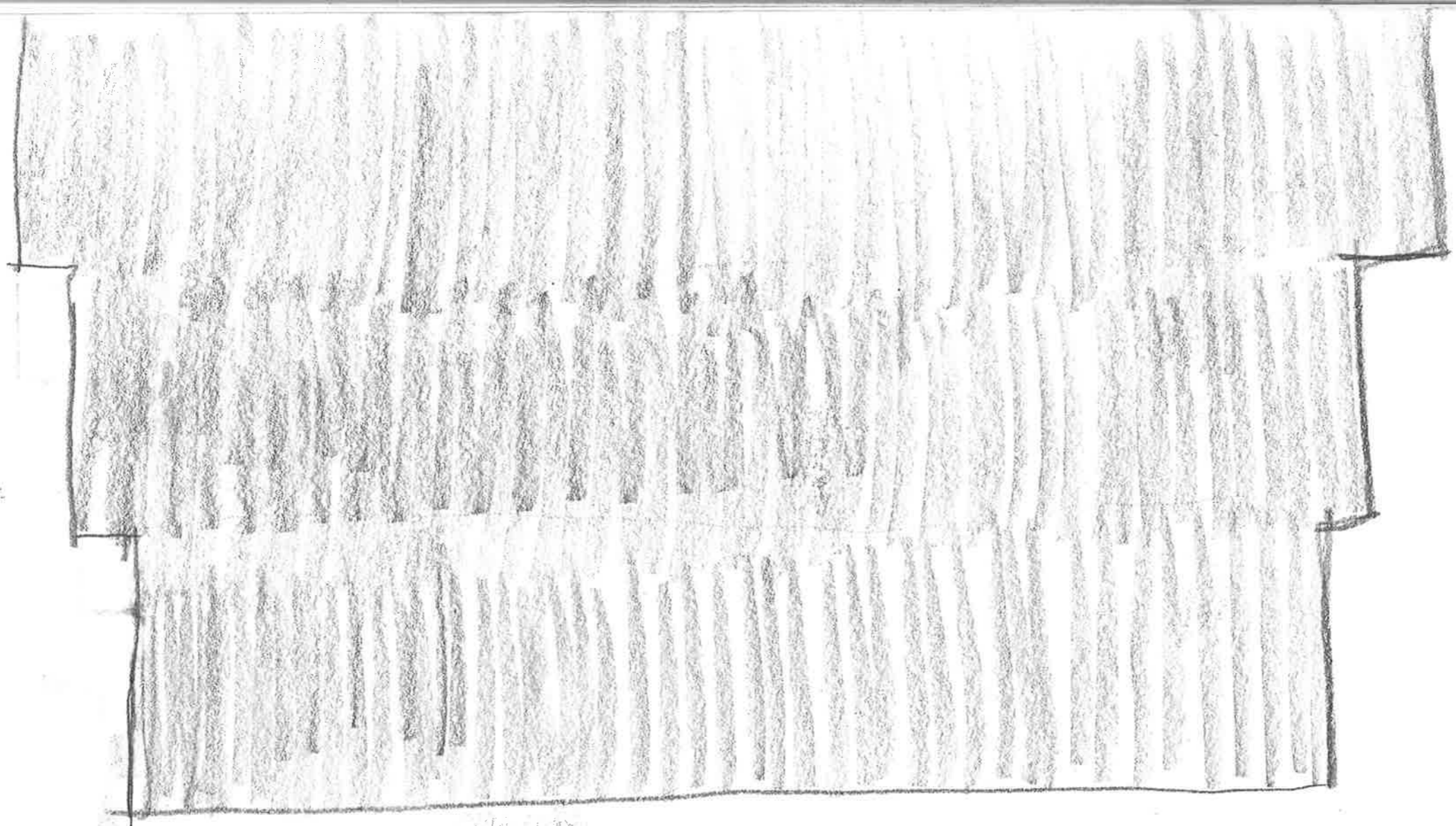

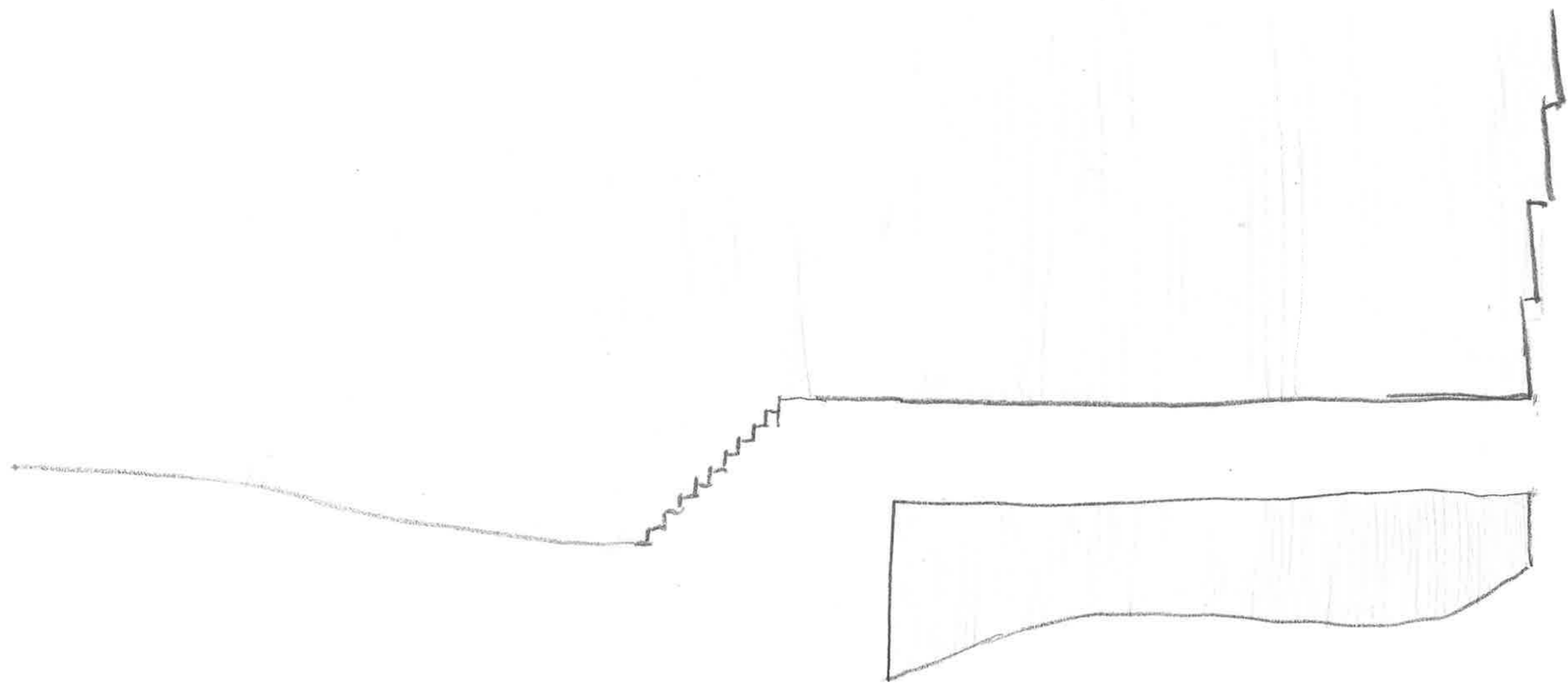

[Faint, illegible handwritten text]

[Faint, illegible handwritten text]

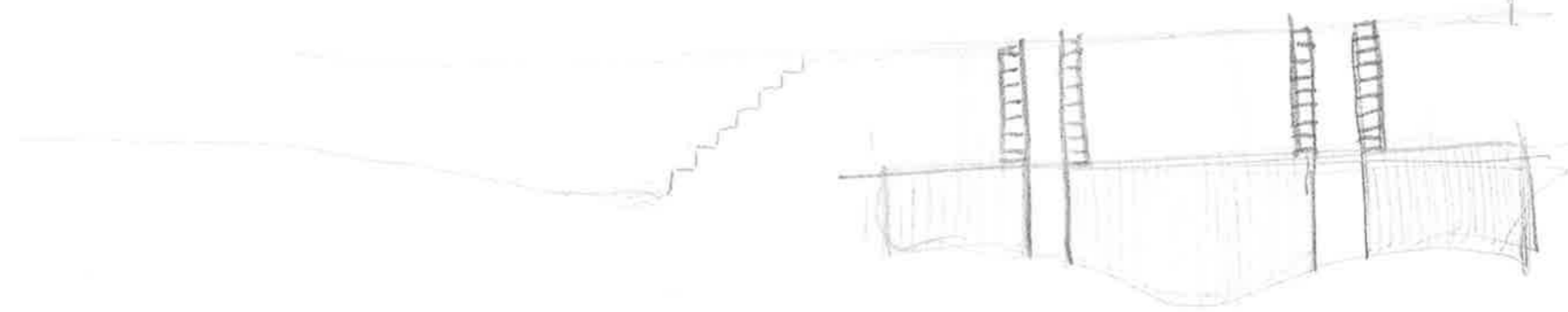

11.11.11
11.11.11

11.11.11
11.11.11

11.11.11
11.11.11

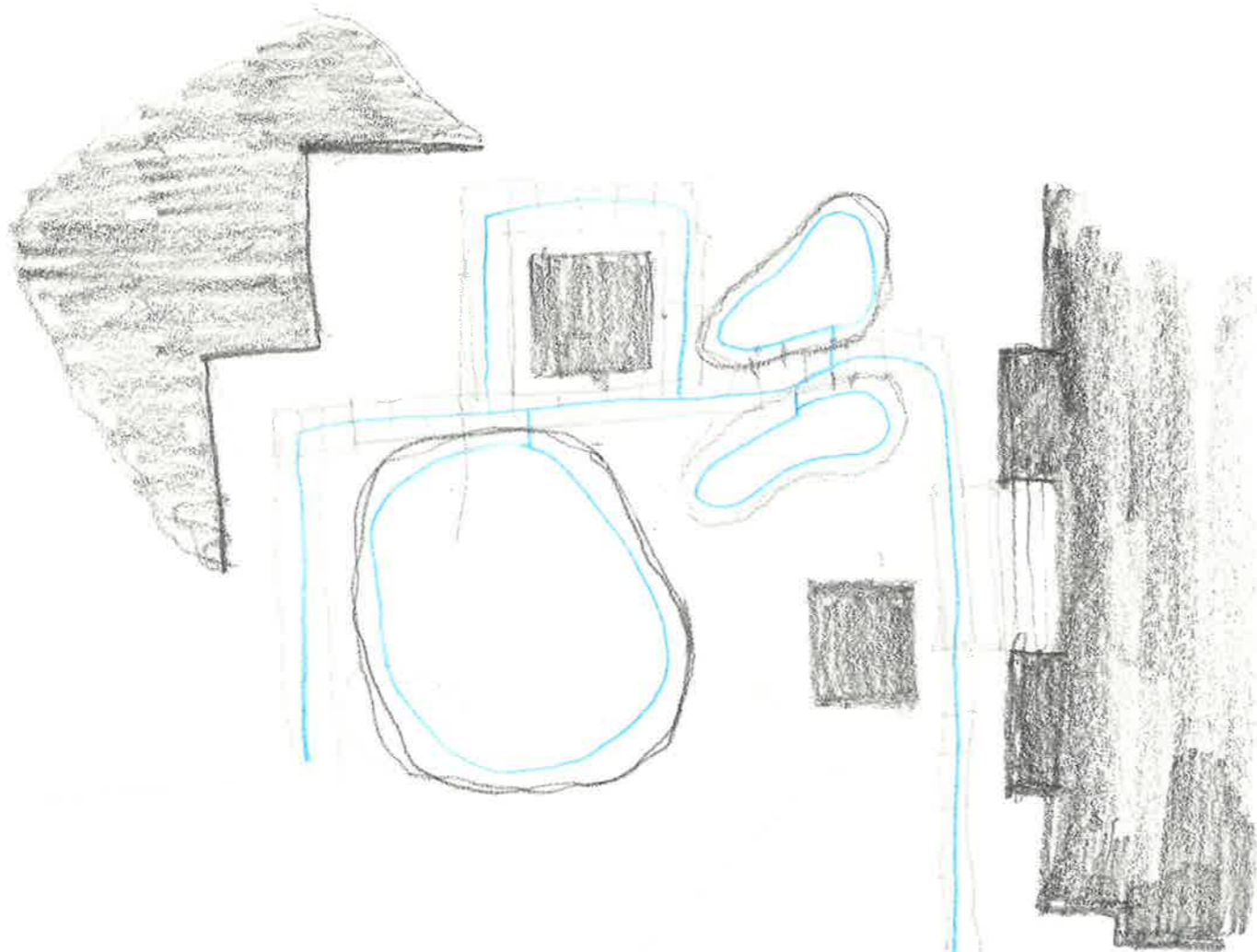

TEK.
Van der beek
beleving
met e.

11.11.11

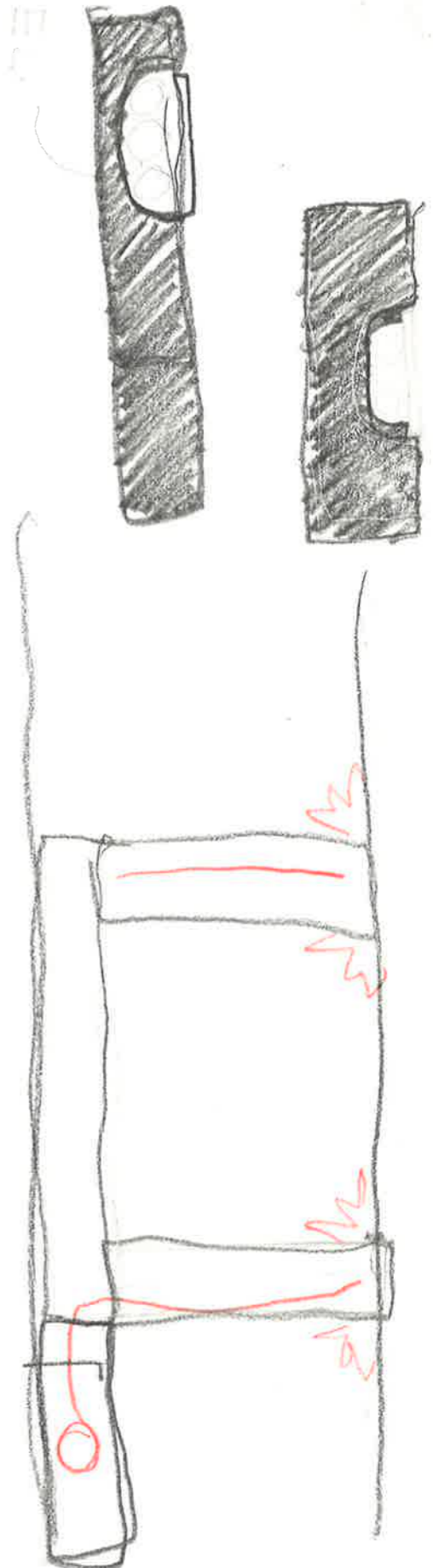

veil. Thomas
* Tenk mer grave
ut!

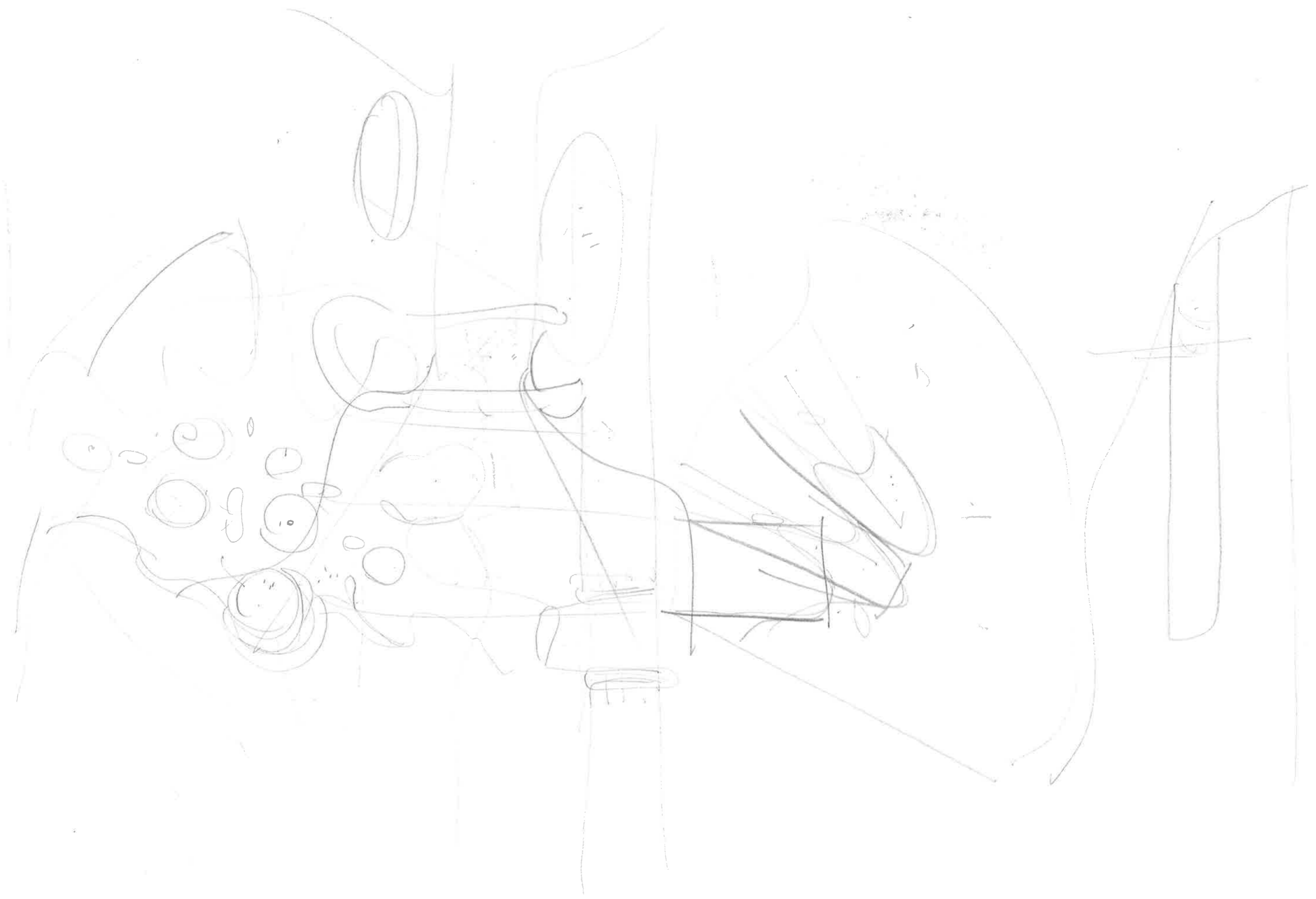

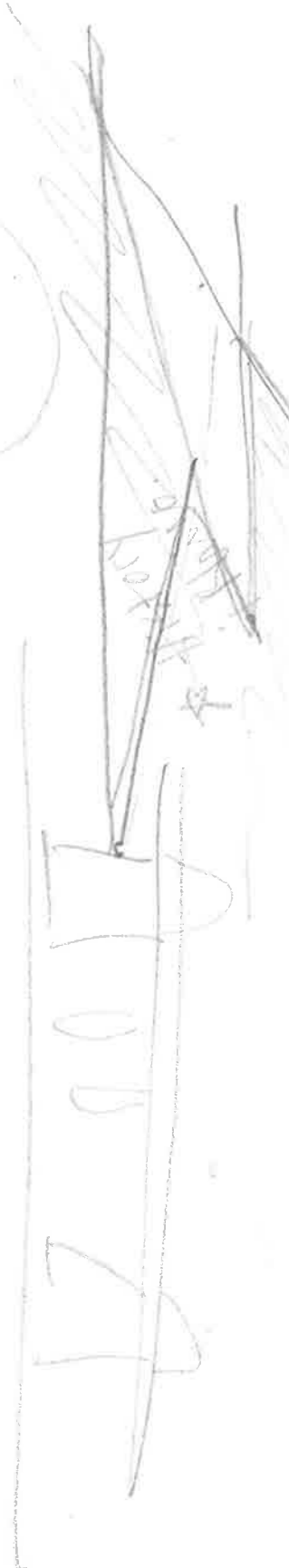

1. Kollagen
 2. Elastin
 3. Hyaluronan
 4. Proteoglykan



• Tumorblock
 • Stoper Wt.
 • Plasmidure



b. Varn-

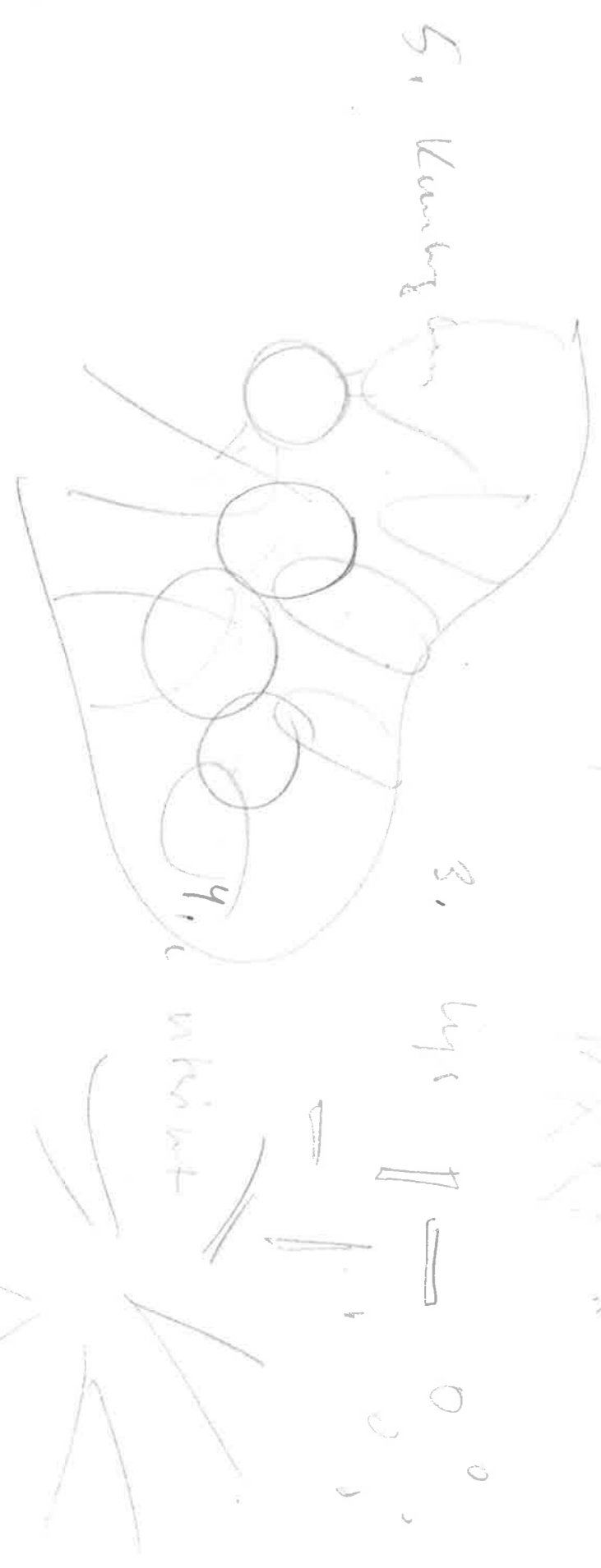

1. fowohl.

2. Sautelle

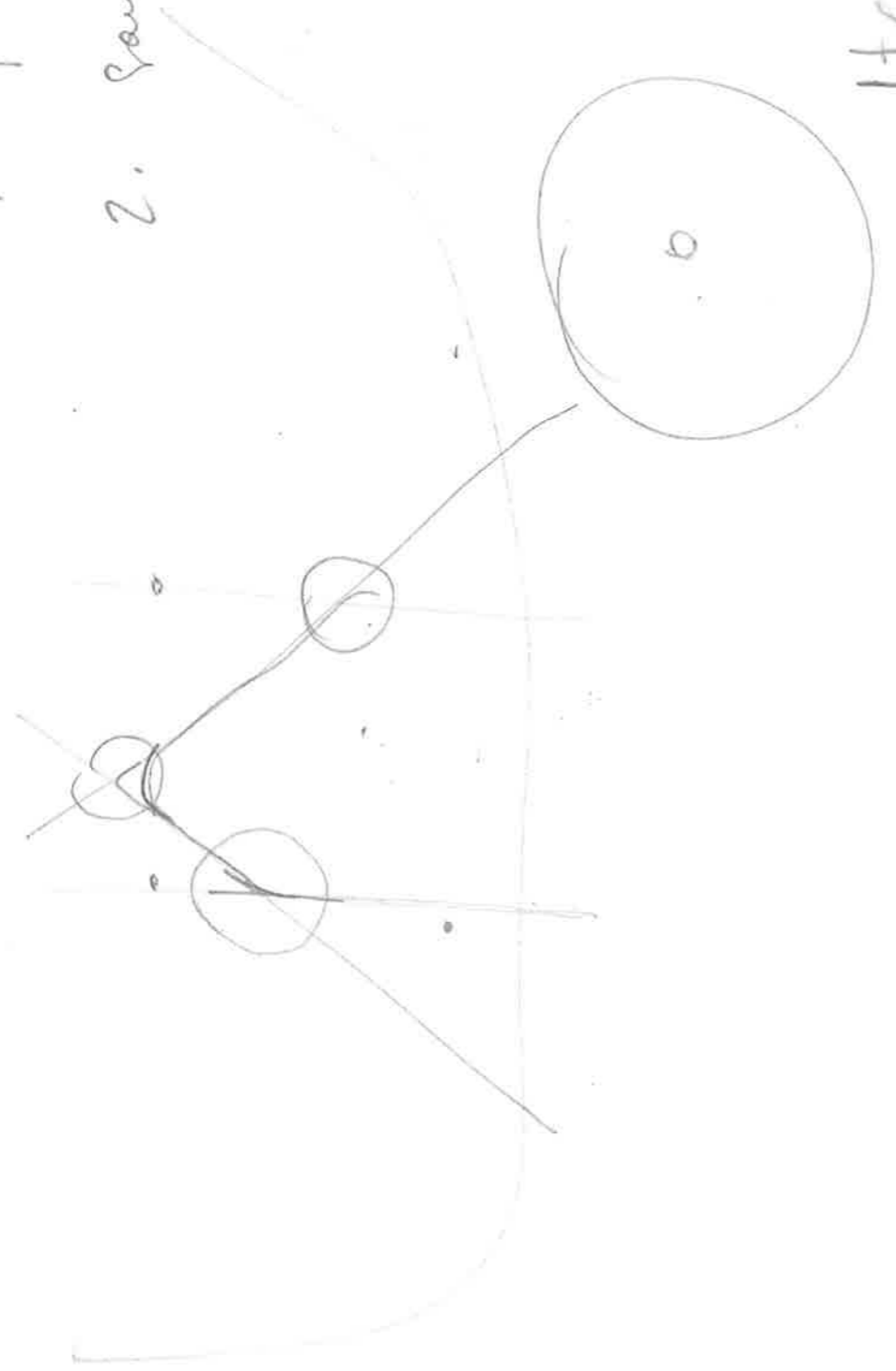

Iteration.

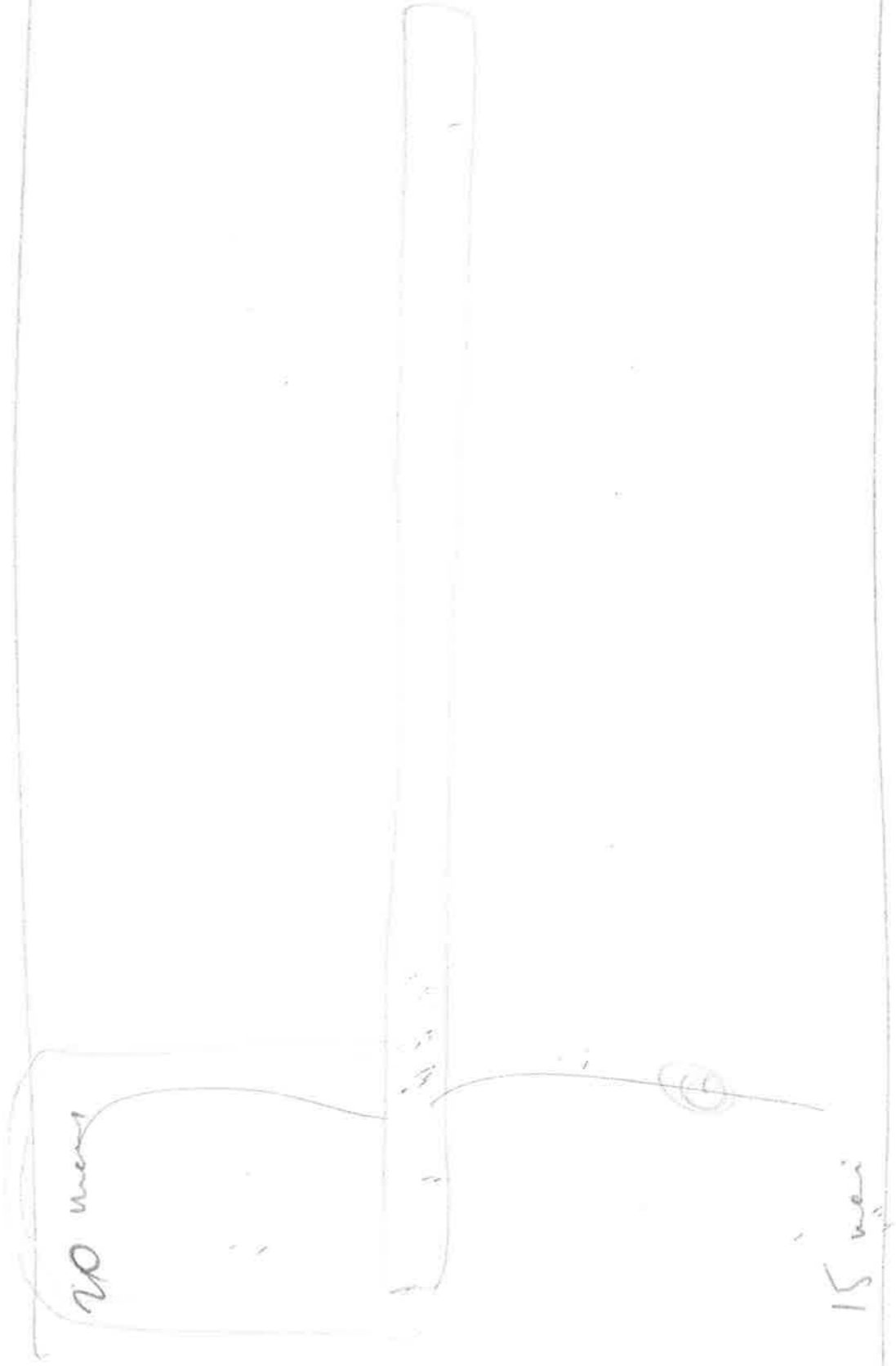

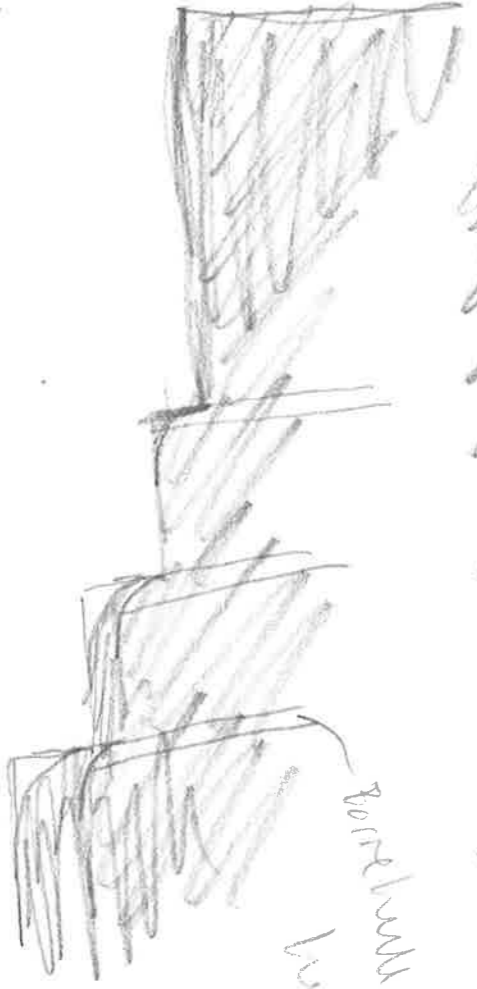

Soil levels for a depth of 2',
under manhole?
EL. 1045?

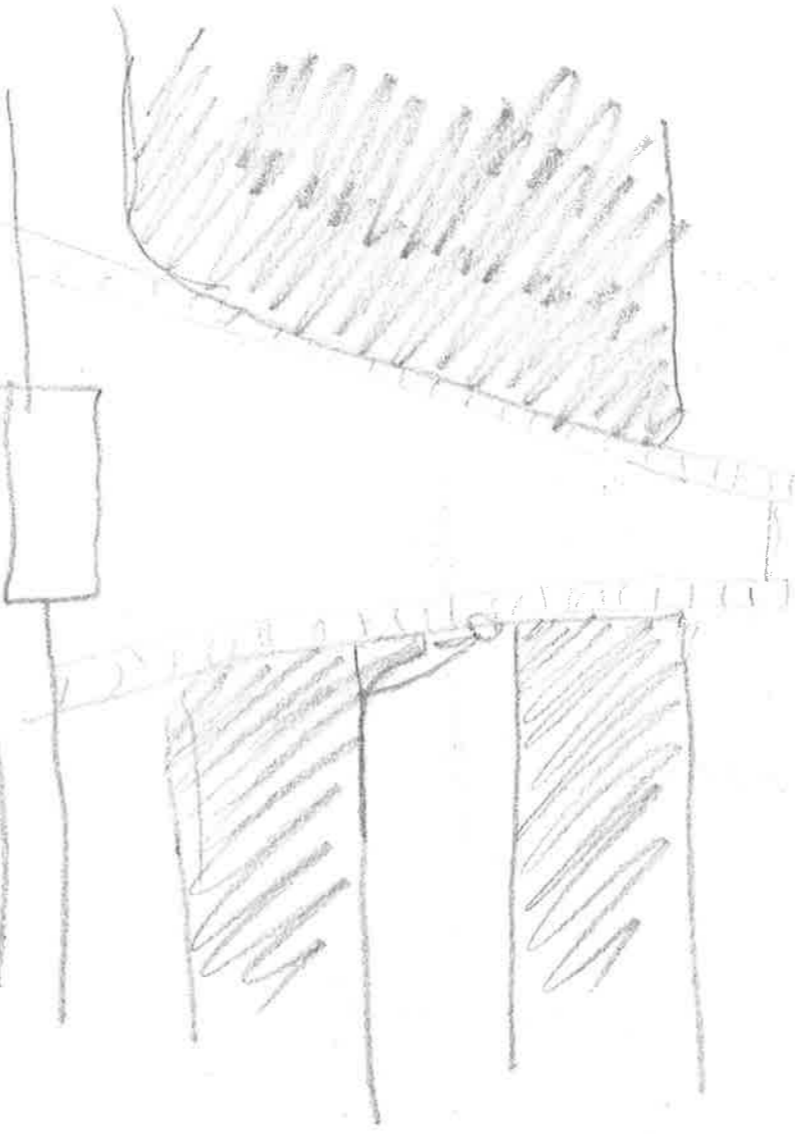

Temporary det. sketch?
sketch no. 2 sketch?

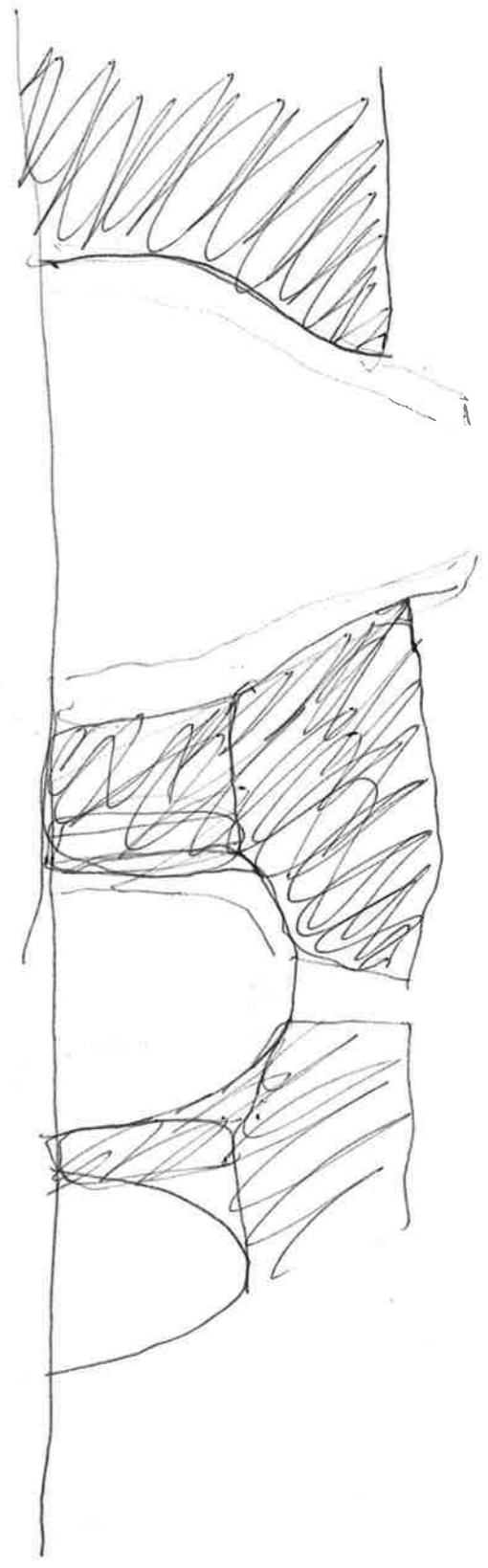

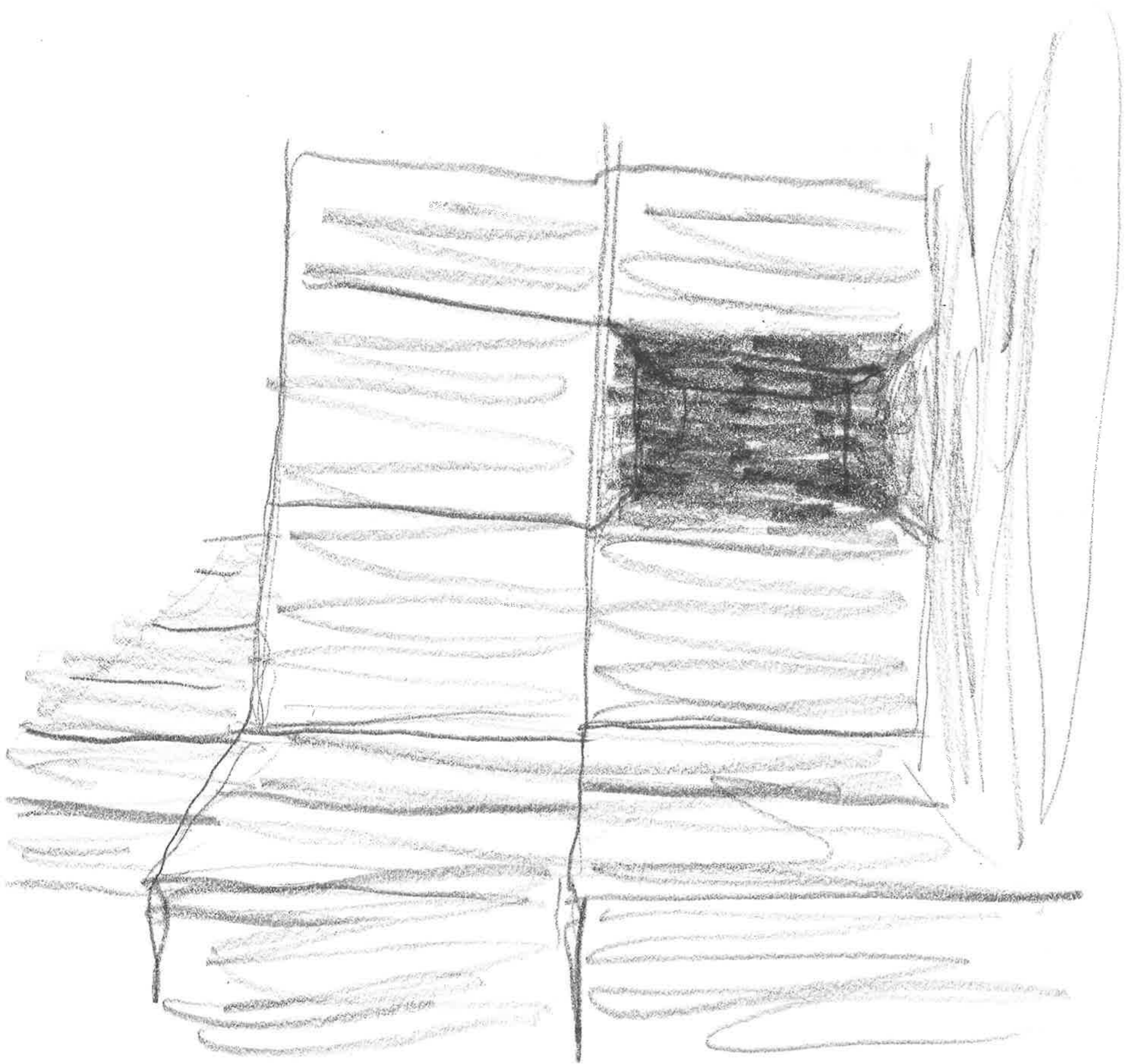

Så inn i veggen

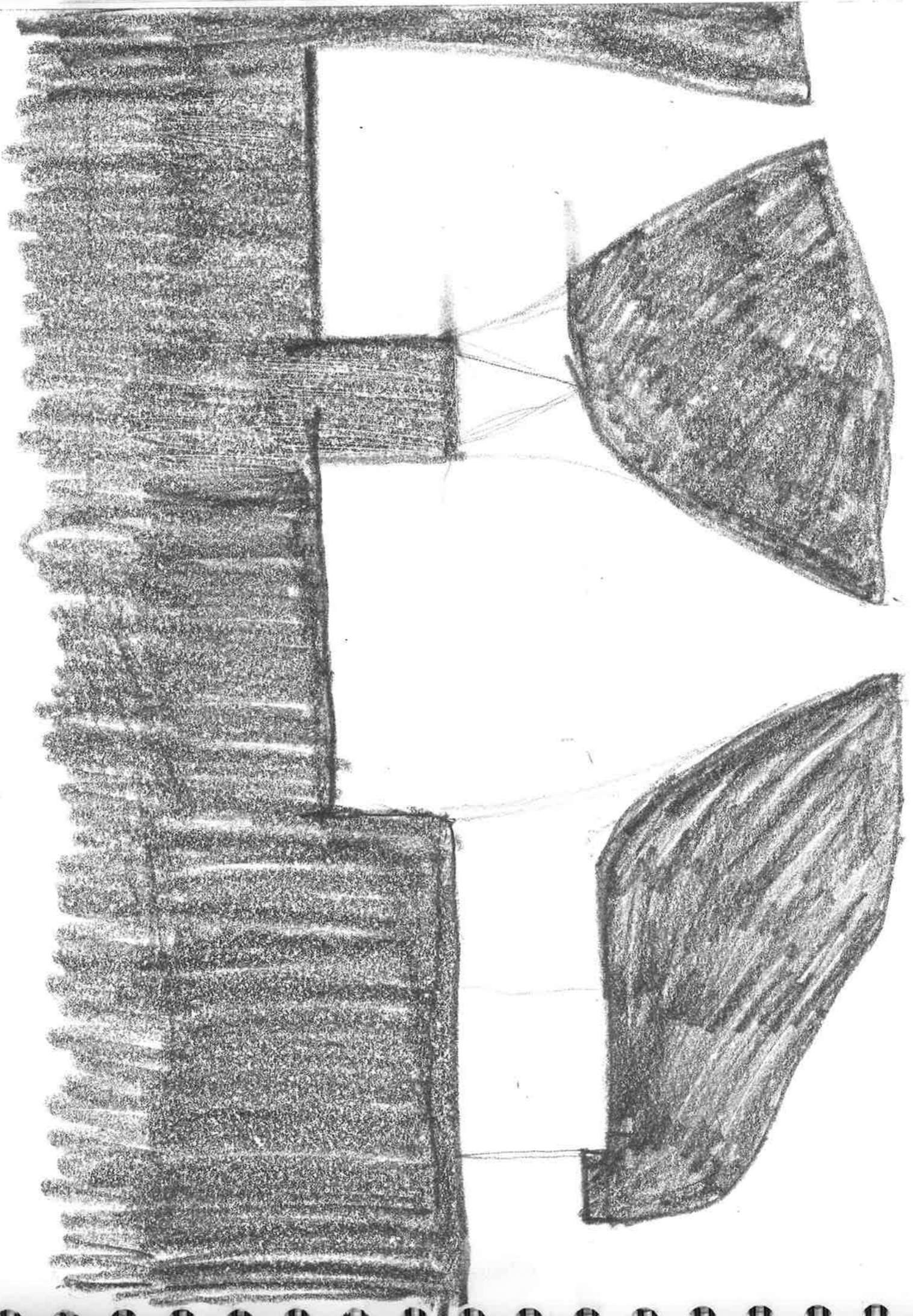

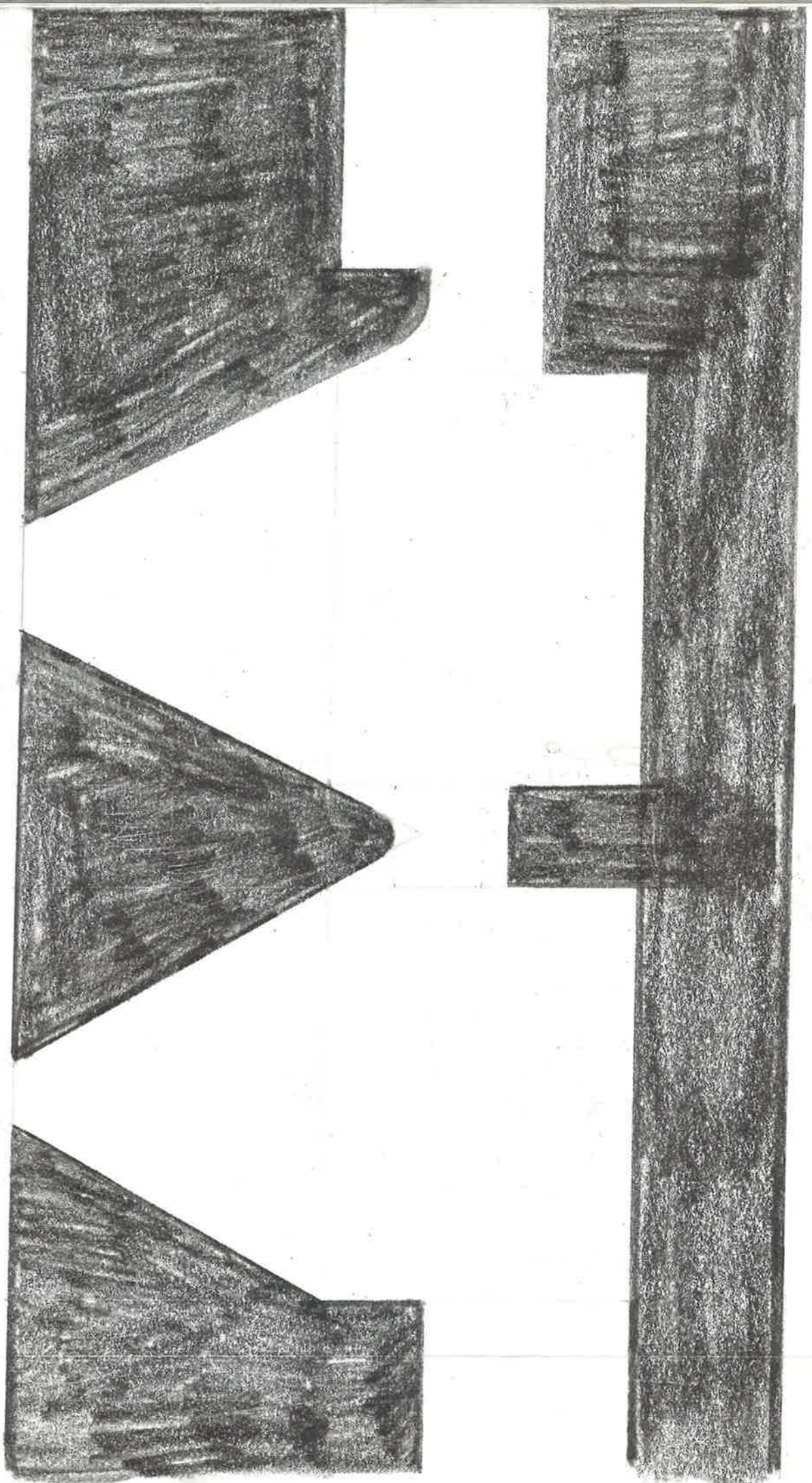
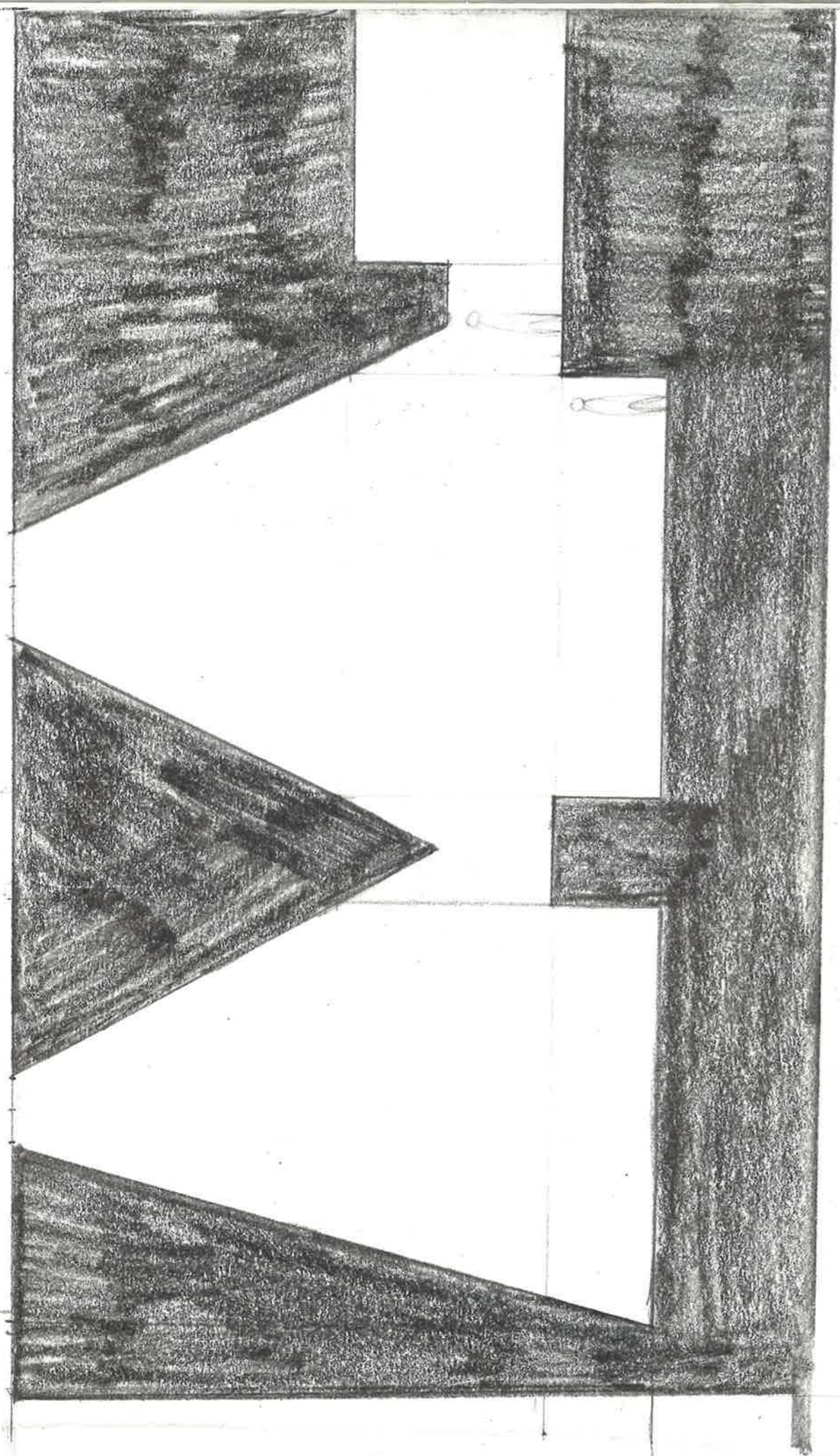

← 12.5 →

0. consist, vld. d. 0, enfalt vrit.

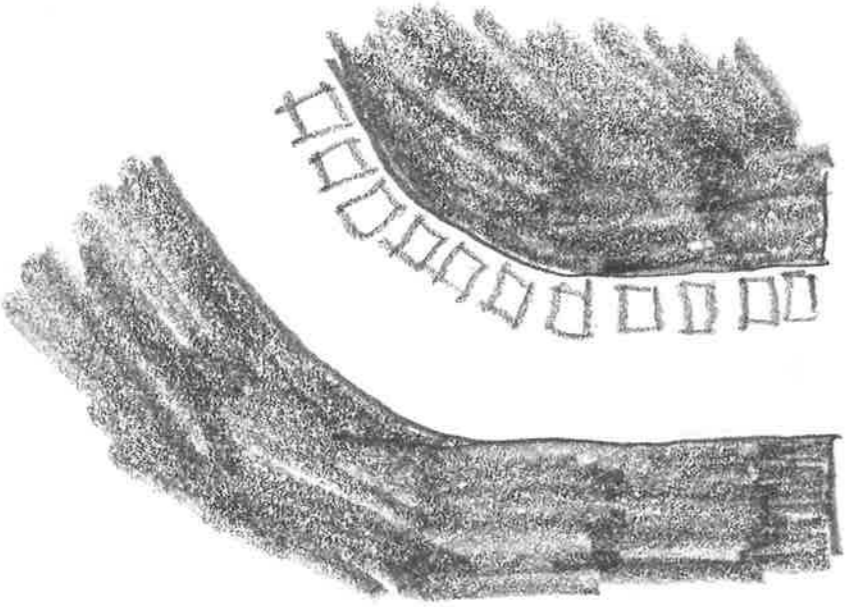
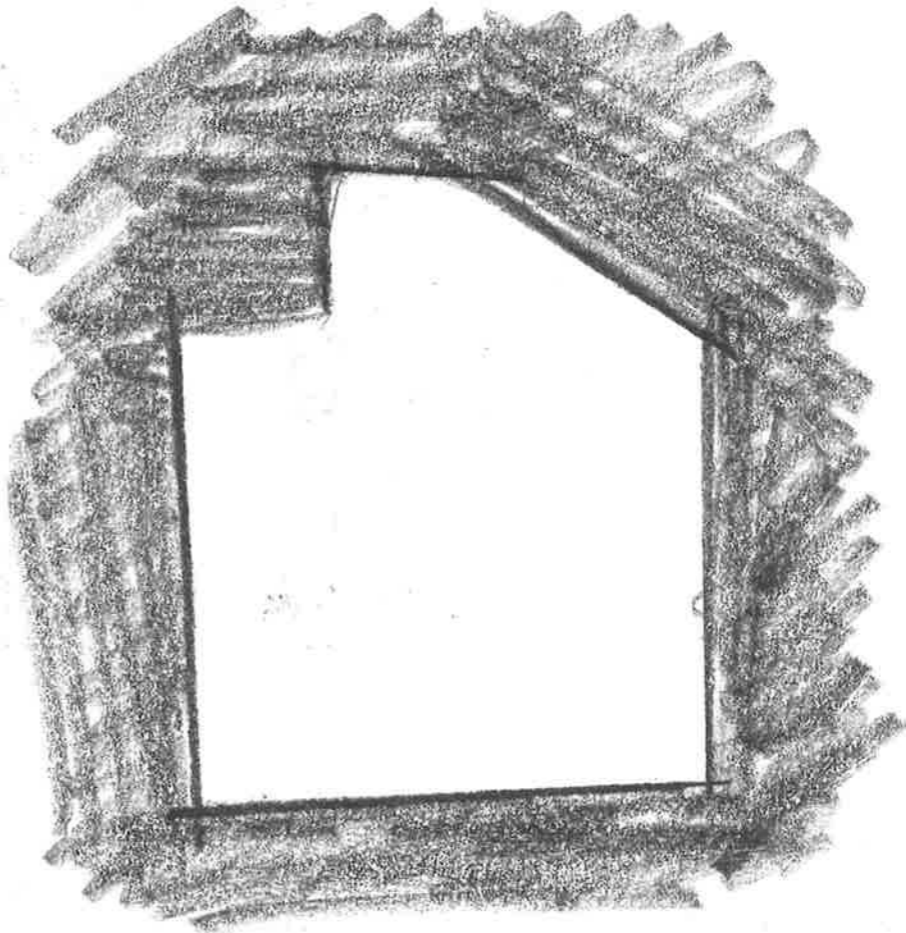
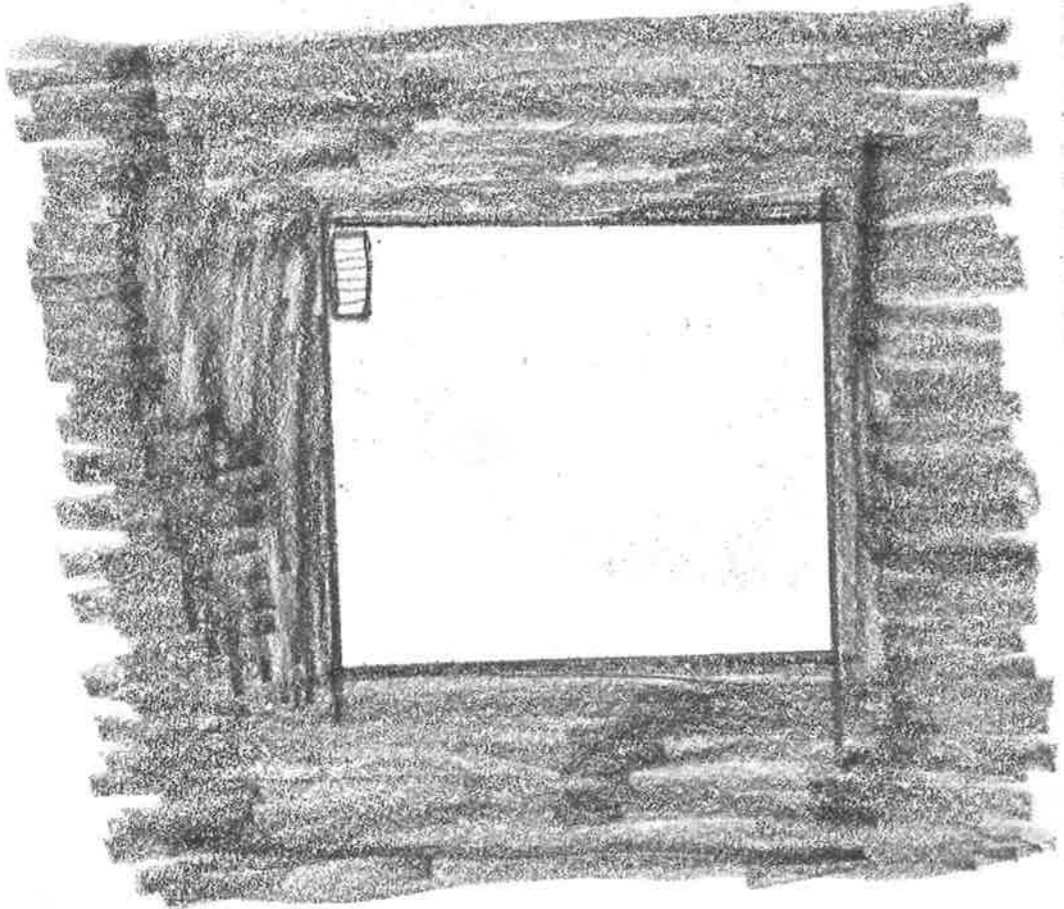

Relaxit konplizent
of bit for special set
shill?

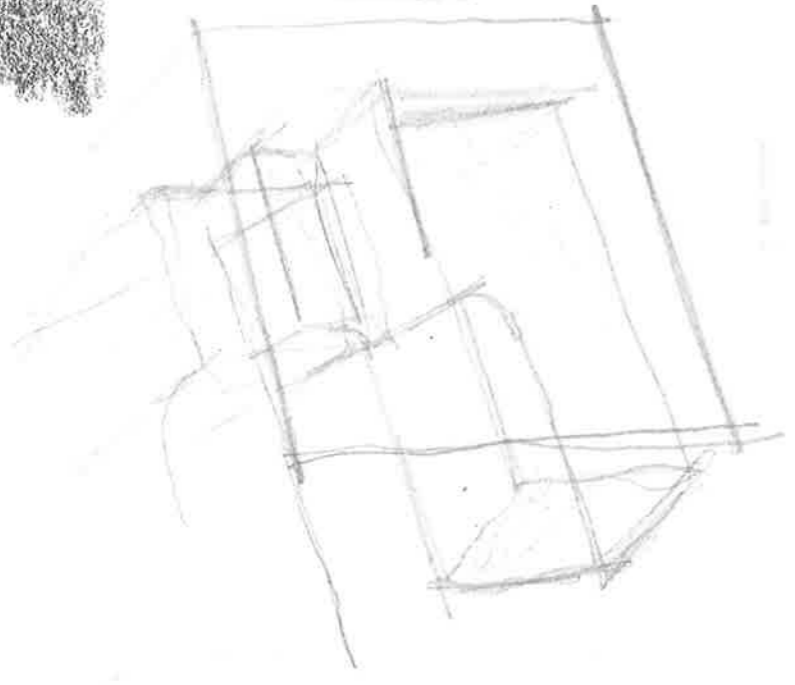
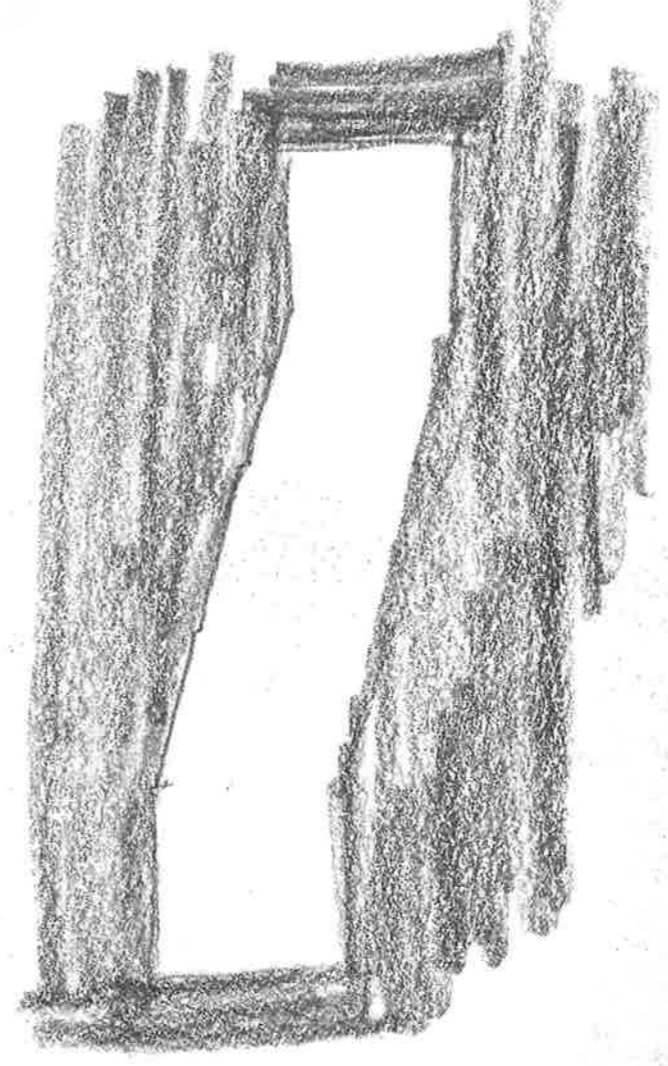
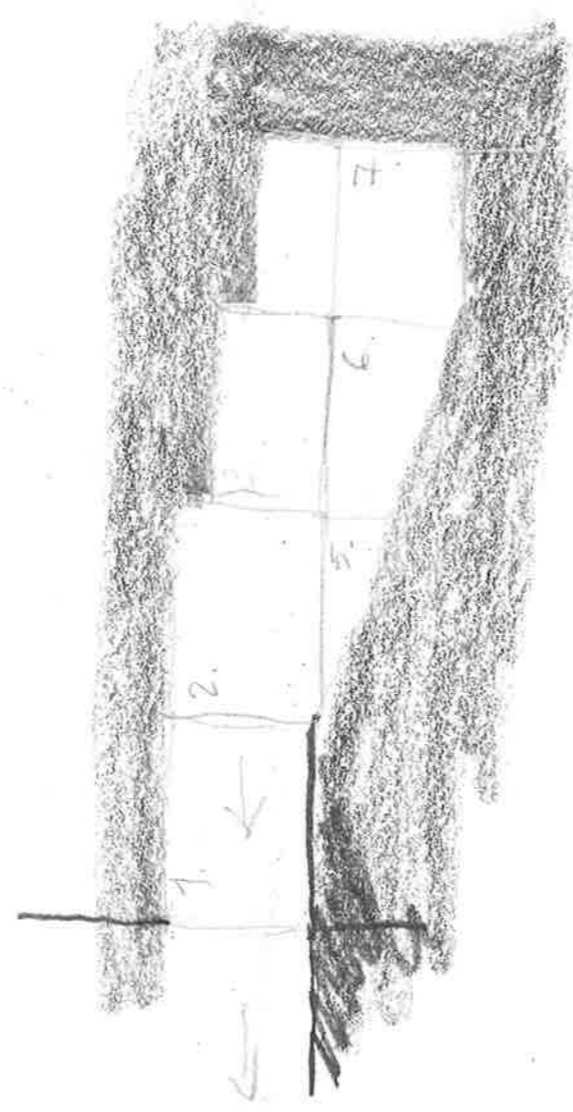
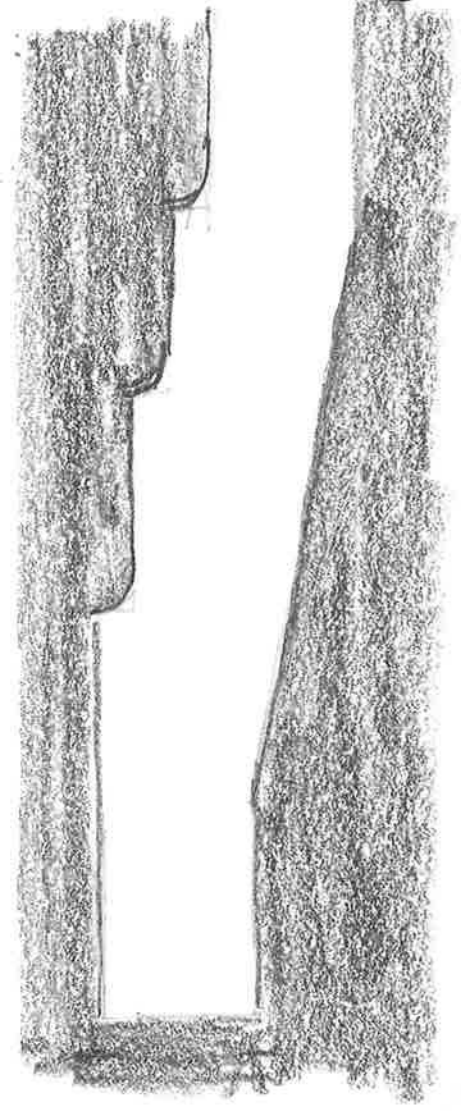

* He luvke! Adt skal ut.
Hvordan få ting ut?

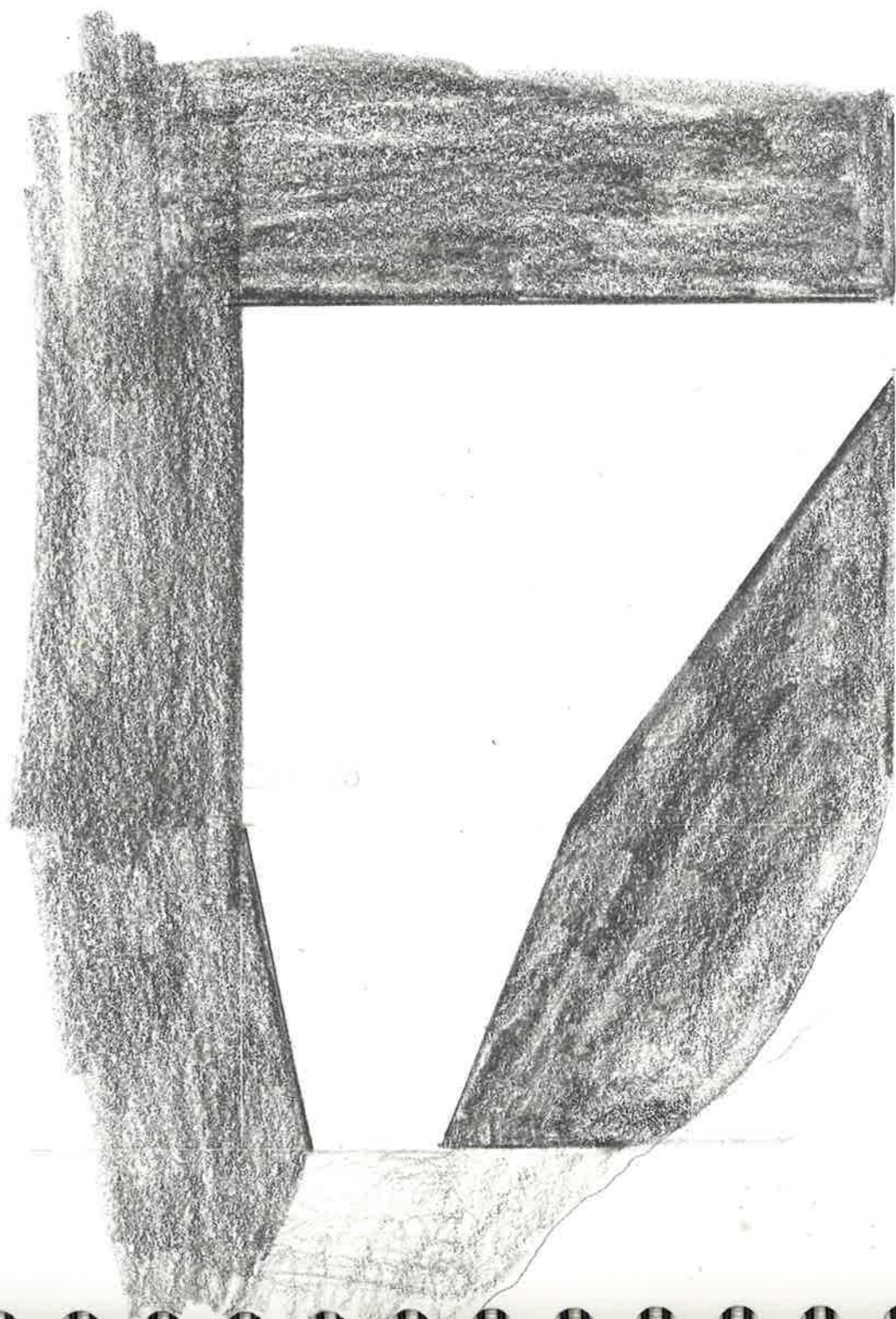

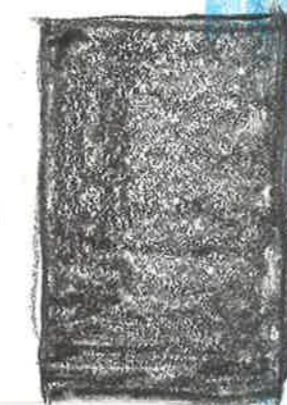
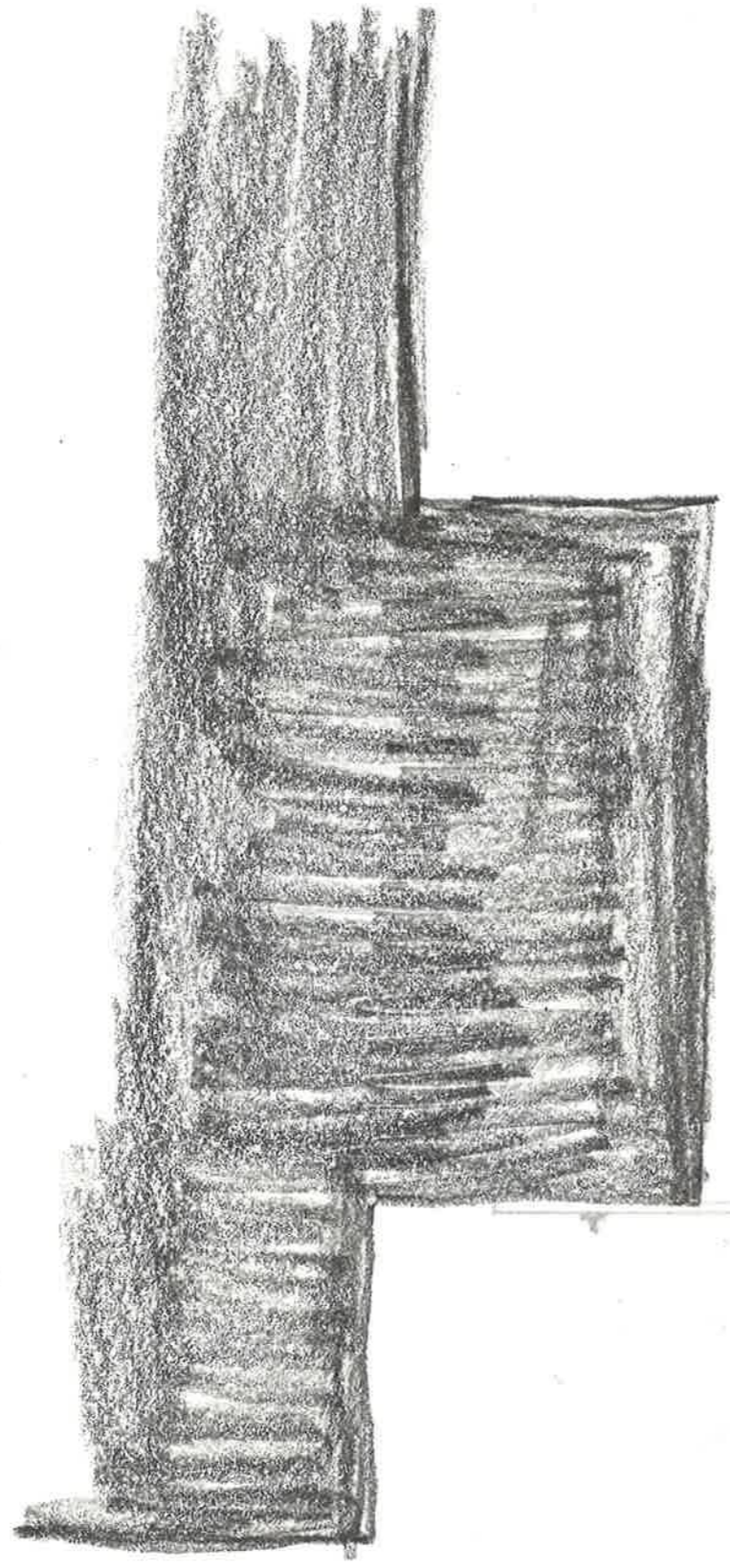

Handwritten notes in pencil, possibly describing the sketch or the process.

Må renses for sandstøv/kvarts.
KAN VANN. ISOLERE?

Xm har sikkert noe å si.

Når det er is vte vil vel.
det jeg isolere litt.

Handwritten notes at the bottom of the page, including the name 'Hans Werner' and other illegible text.

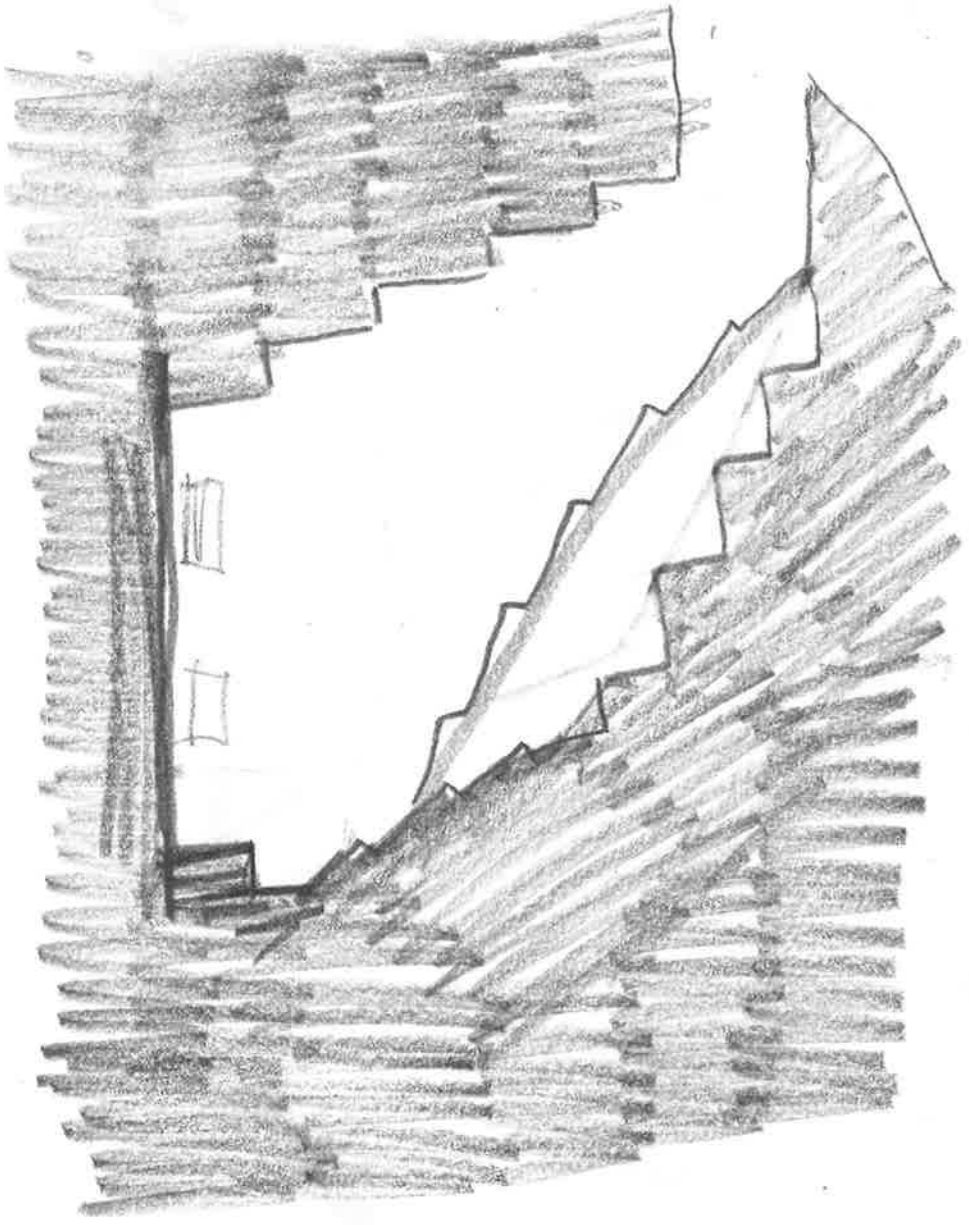

Teq m i stanka



dentra - used



dentra - pp

