

PROCESS

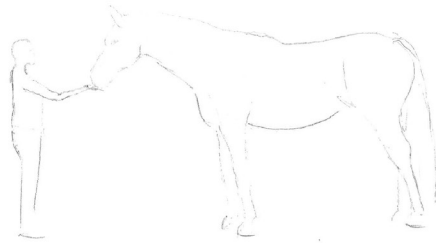

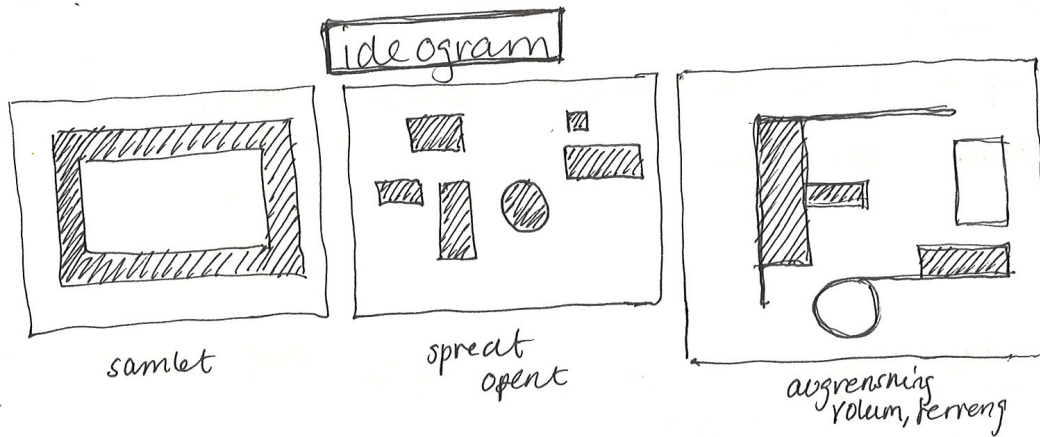

- Hvilke funksjoner ligger hvor, og hva er forholdet mellom de?
- Overordnet grep/ide på tomte.



- Tilkomst. Opplevelsen av området.

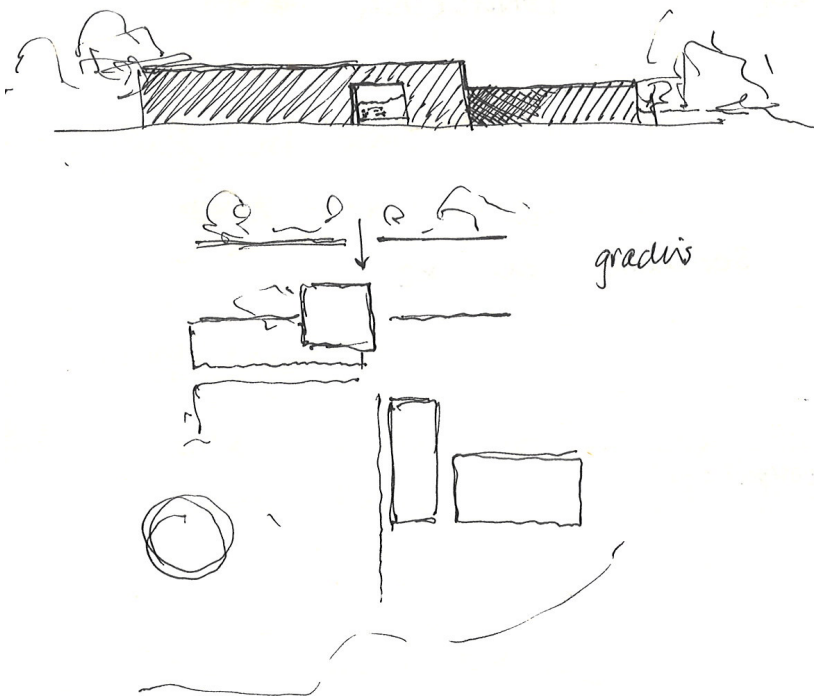

• Stall

→ corral / ut!

• slippe hestene rett ut?

• bolig.

↓  
forholdet

Klubbhus / kl.



Ridehall / bane

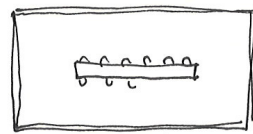
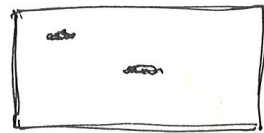

brukesområde  
i ridehall/bane.

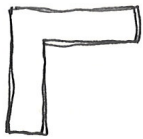
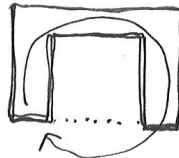
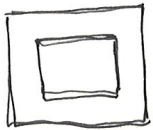

- HESTEN
- RYTTEREN
- ~~BESØK~~ GJESTER

Homogent  
hierarkisk

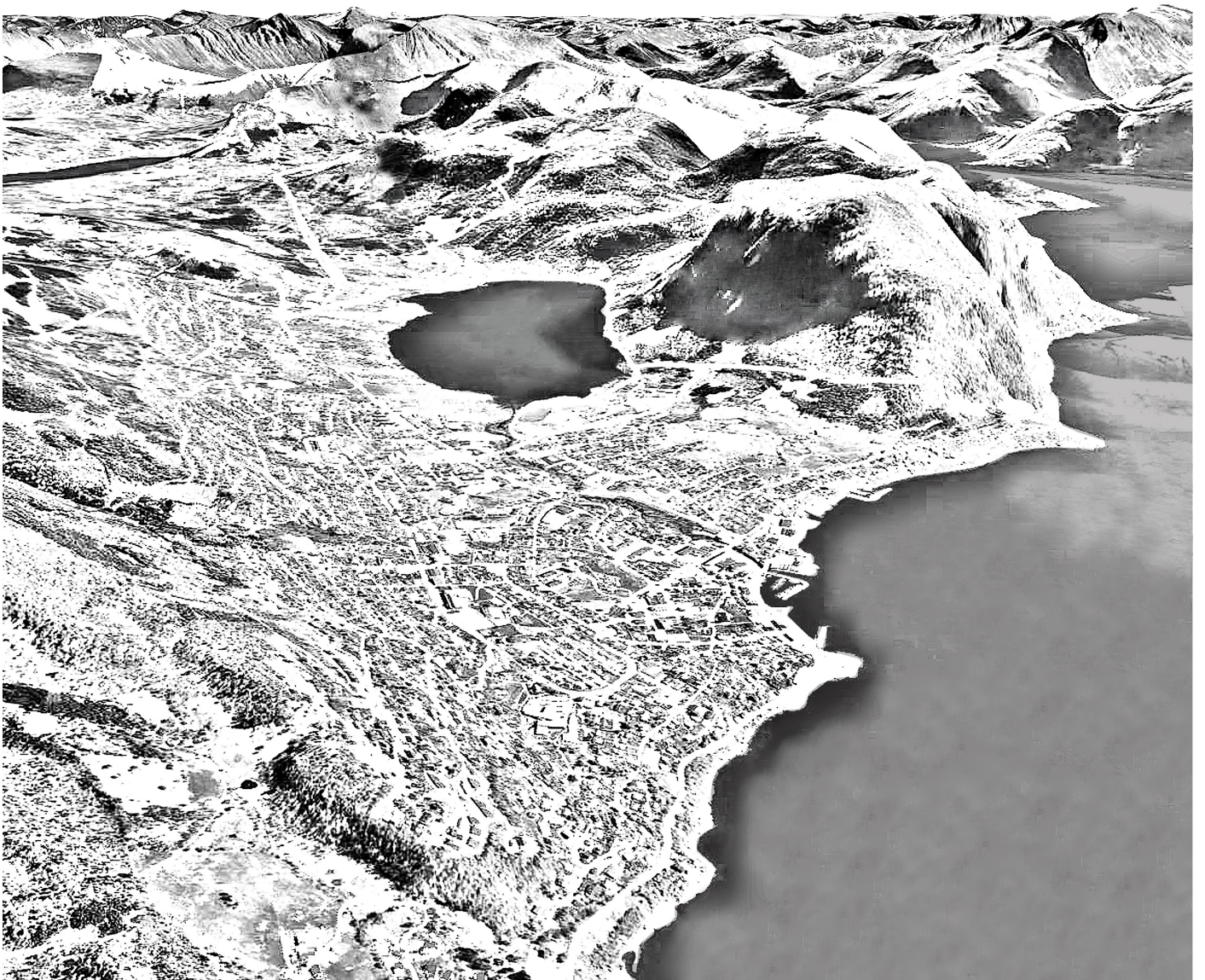



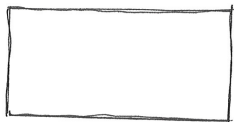
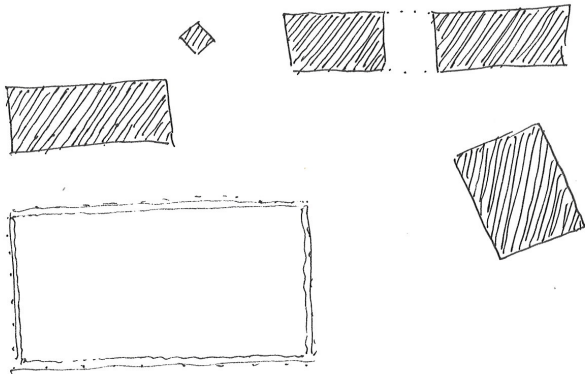
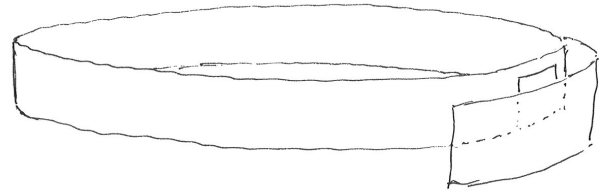
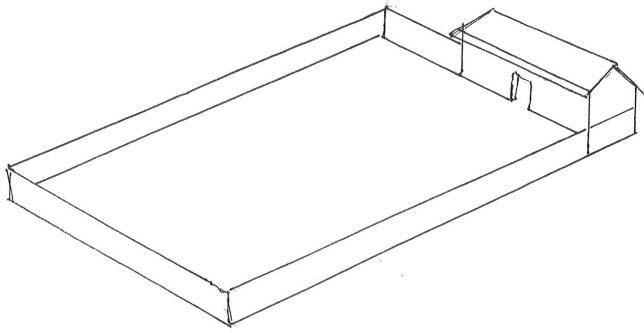

20 x 40

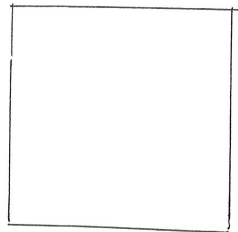

40 x 40

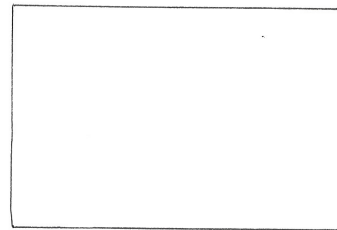

40 x 60

Riding arena

dressur / sprang  
dressage / jumping



3 x 3



1,8 x 2

BOX / Bed

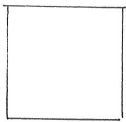

200 mm

Housing



d = 10

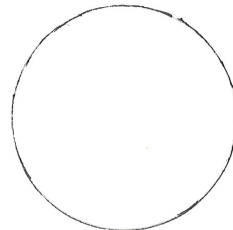

20. minimum

Lungering

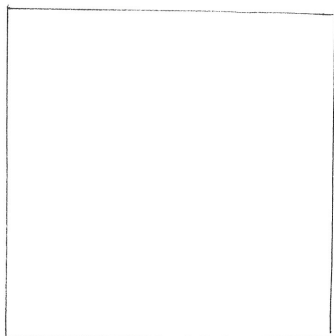

Pasture

60 x 60



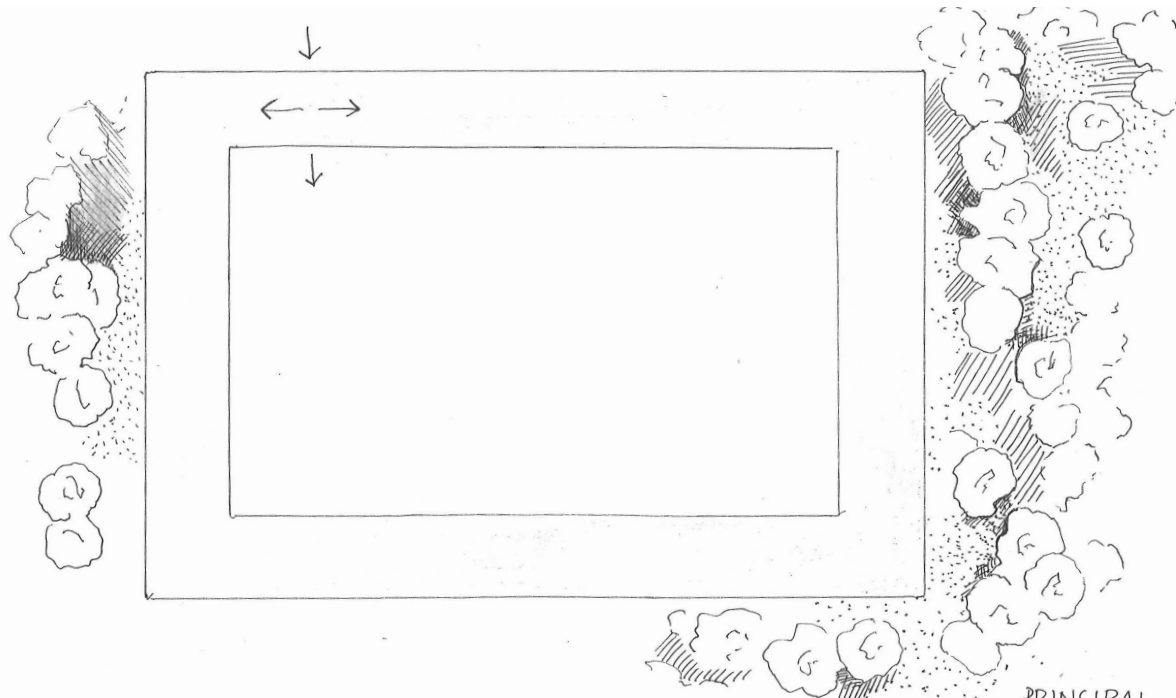

PRINSIPAL  
ORGANISATION  
MOVEMENT  
RELATIONS

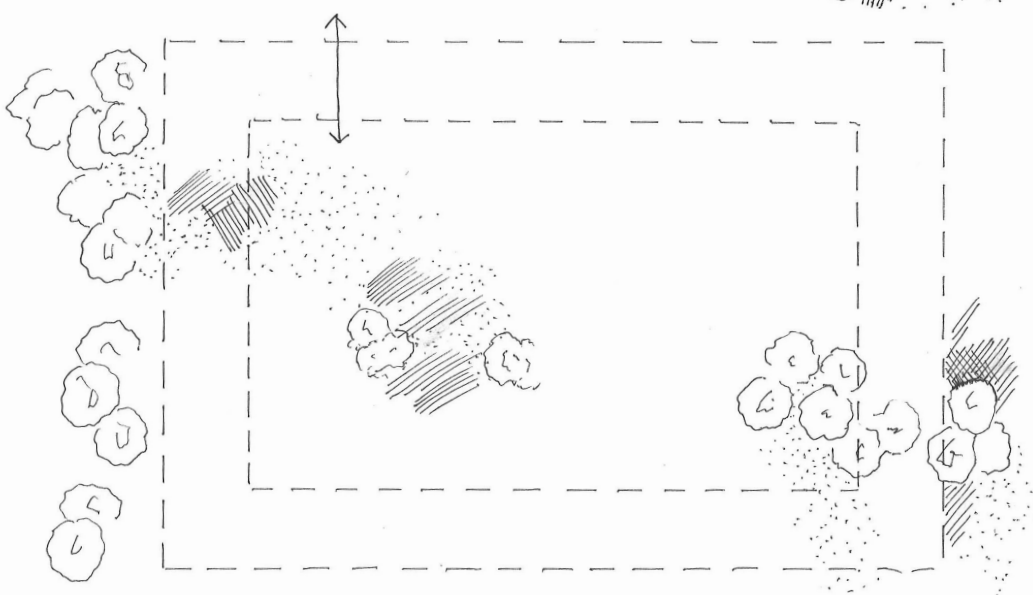

ENCLOSURE /  
OPENNESS

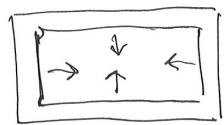

to inverted/enclosed.  
LANDSCAPE . MOVEMENT

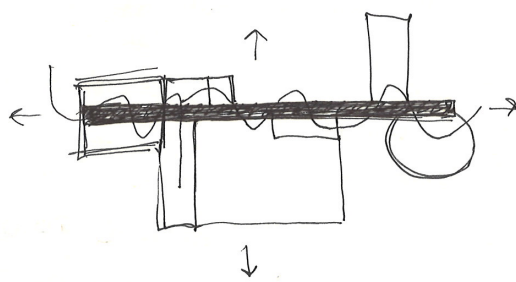
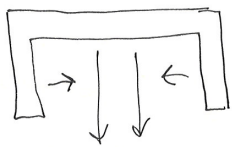

connected to a/one  
main key element

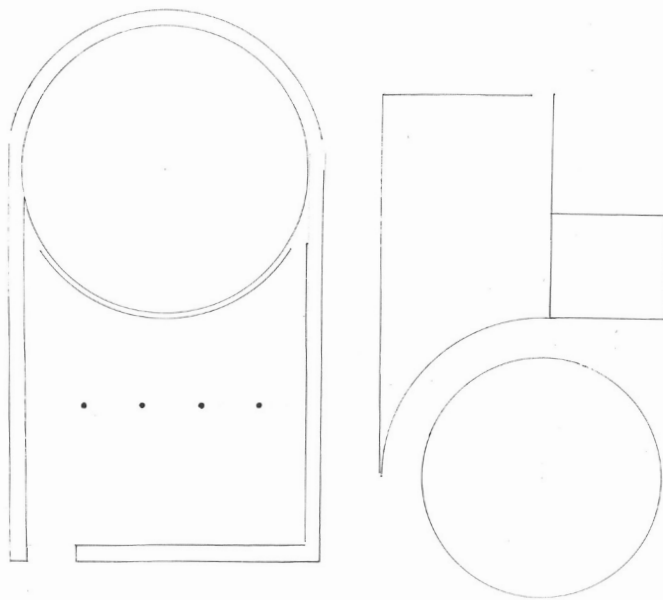
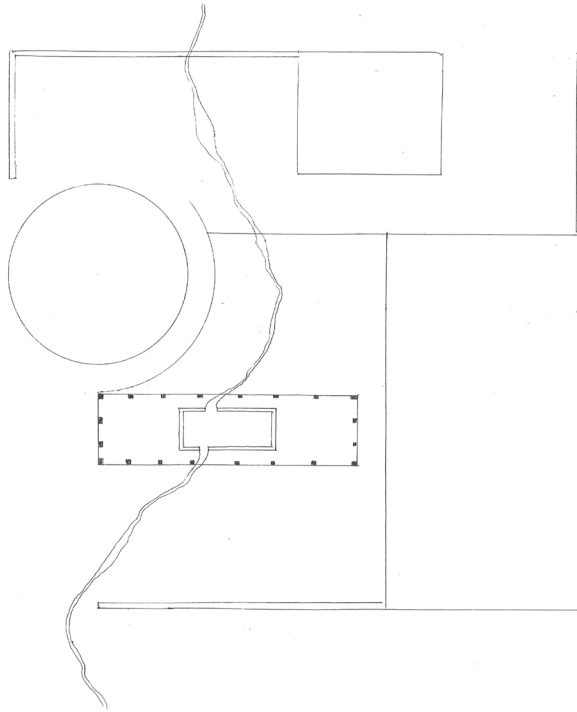
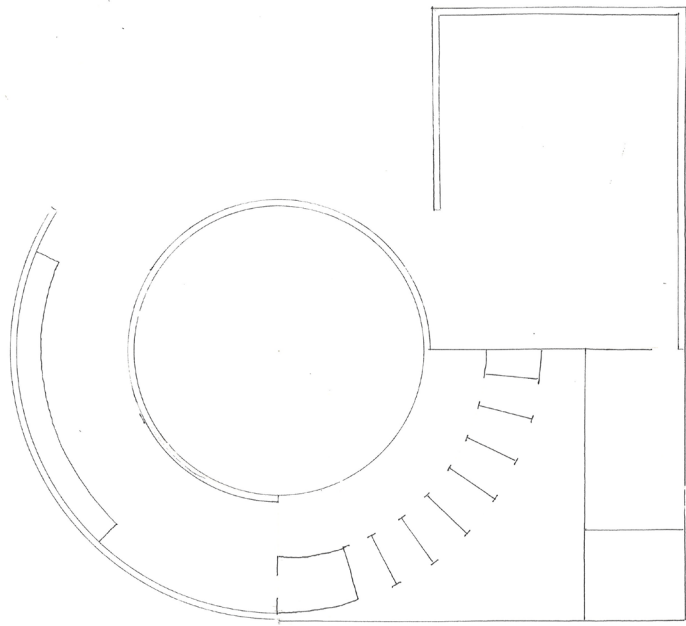



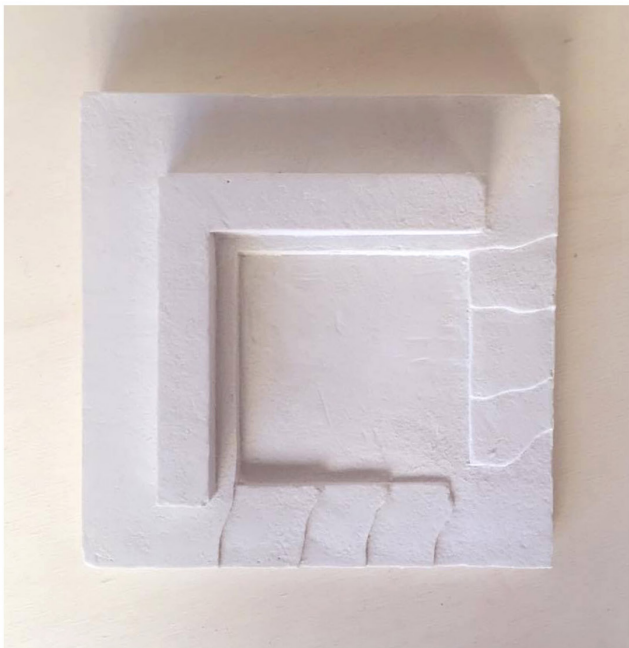
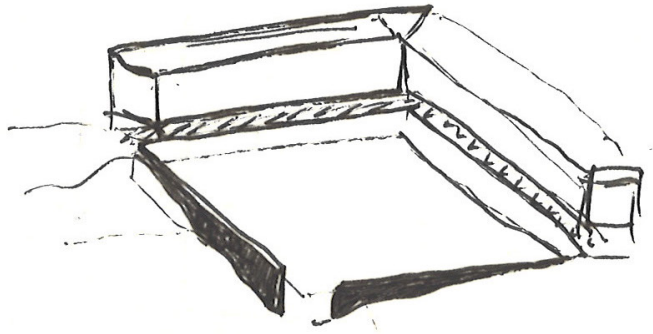
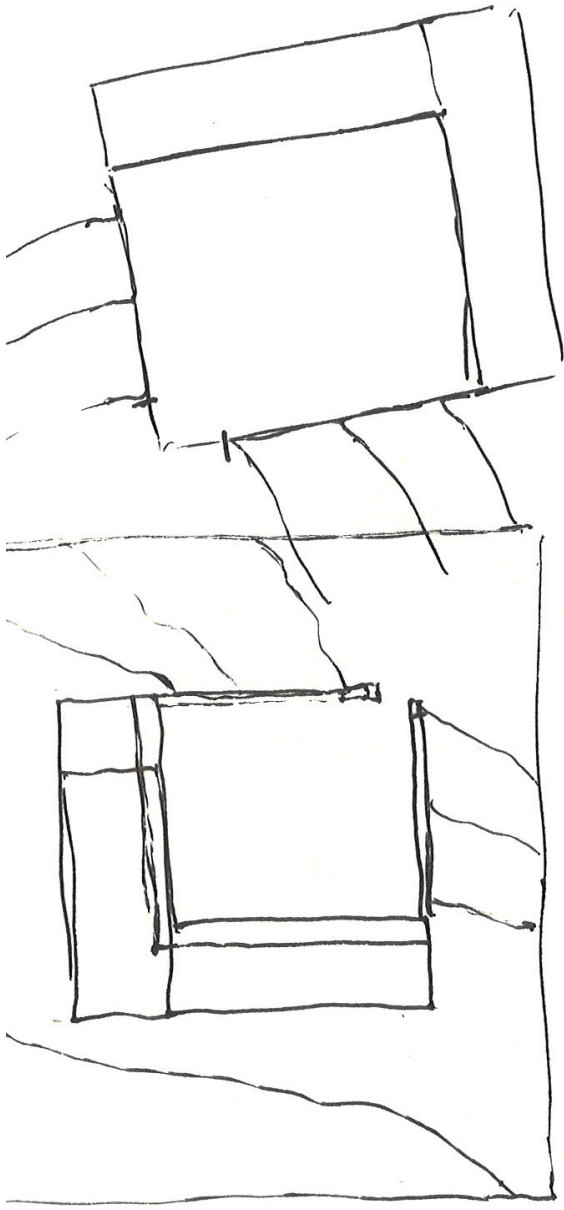

ATRIUM / corral

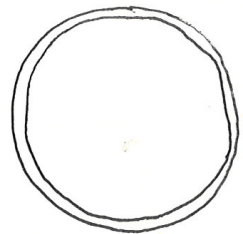
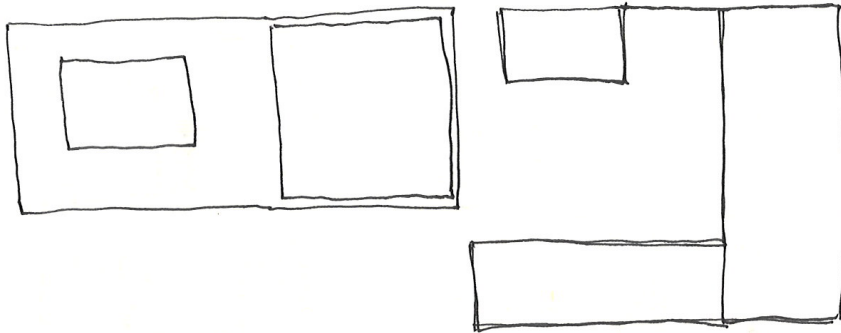
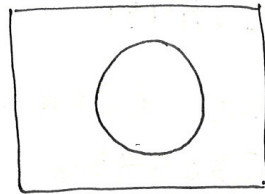
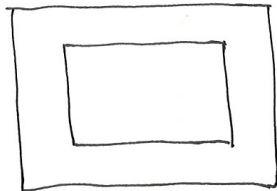
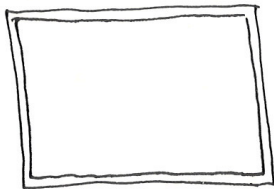

Big movements

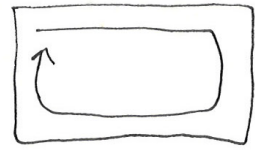
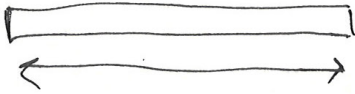

STABLE

- 20 boxes
- sick box
- avl - bed
- Tack room
- Utility room
- Wash room
- vet + shoe room / box
- Hay room
- grooming space
- wagon, tractor etc 'parking'

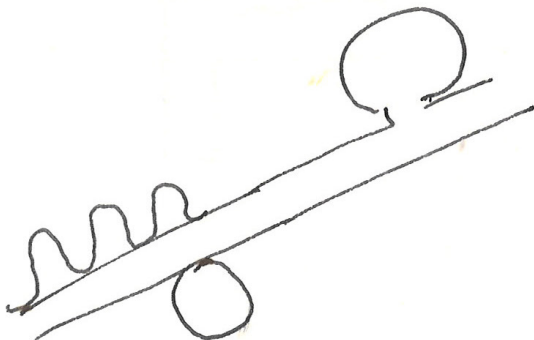
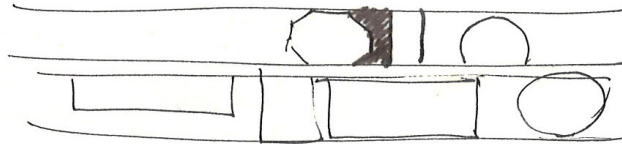
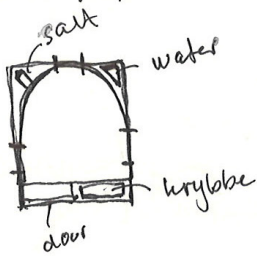
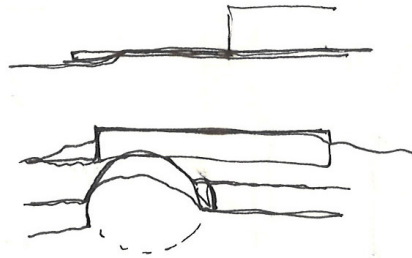

Hay, grain, spon, Kompost



hay  
mattar etc

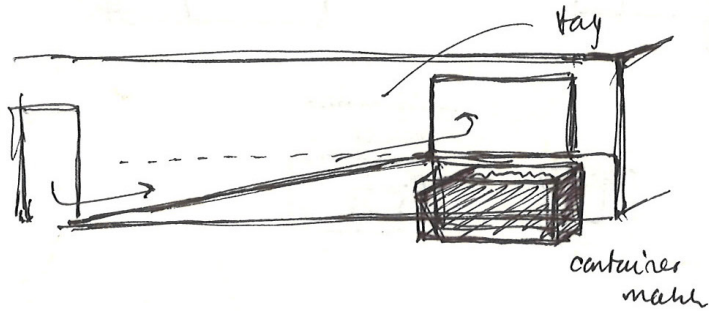
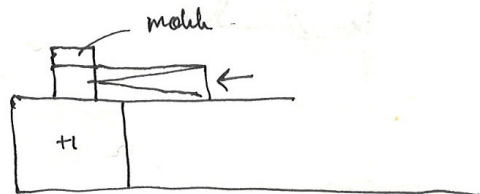

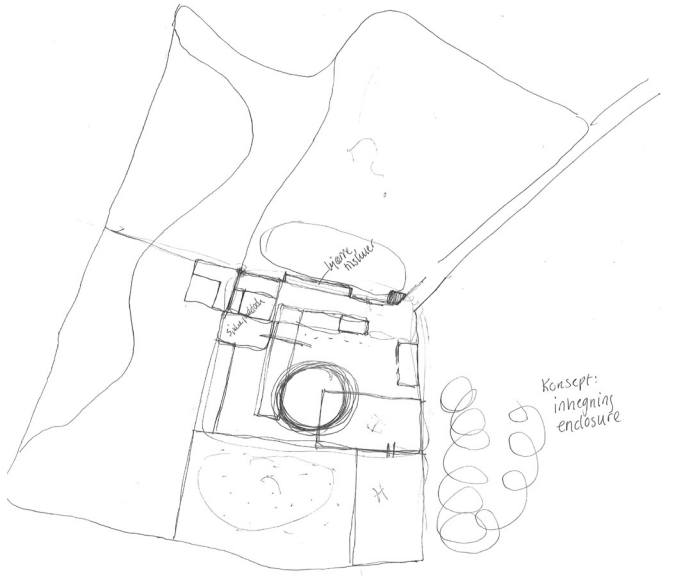
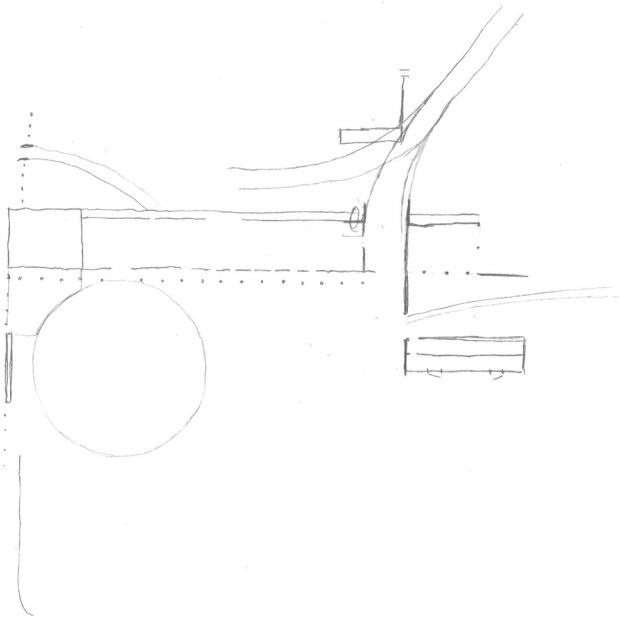

Konsept:  
intrinsic  
enclosure

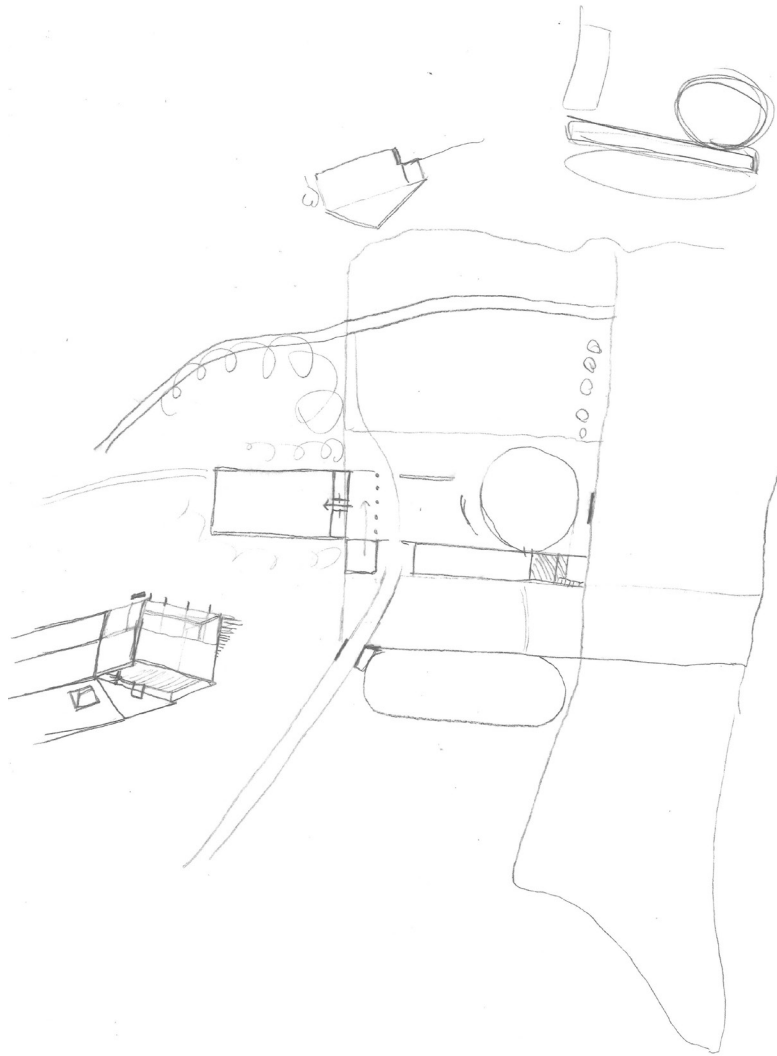



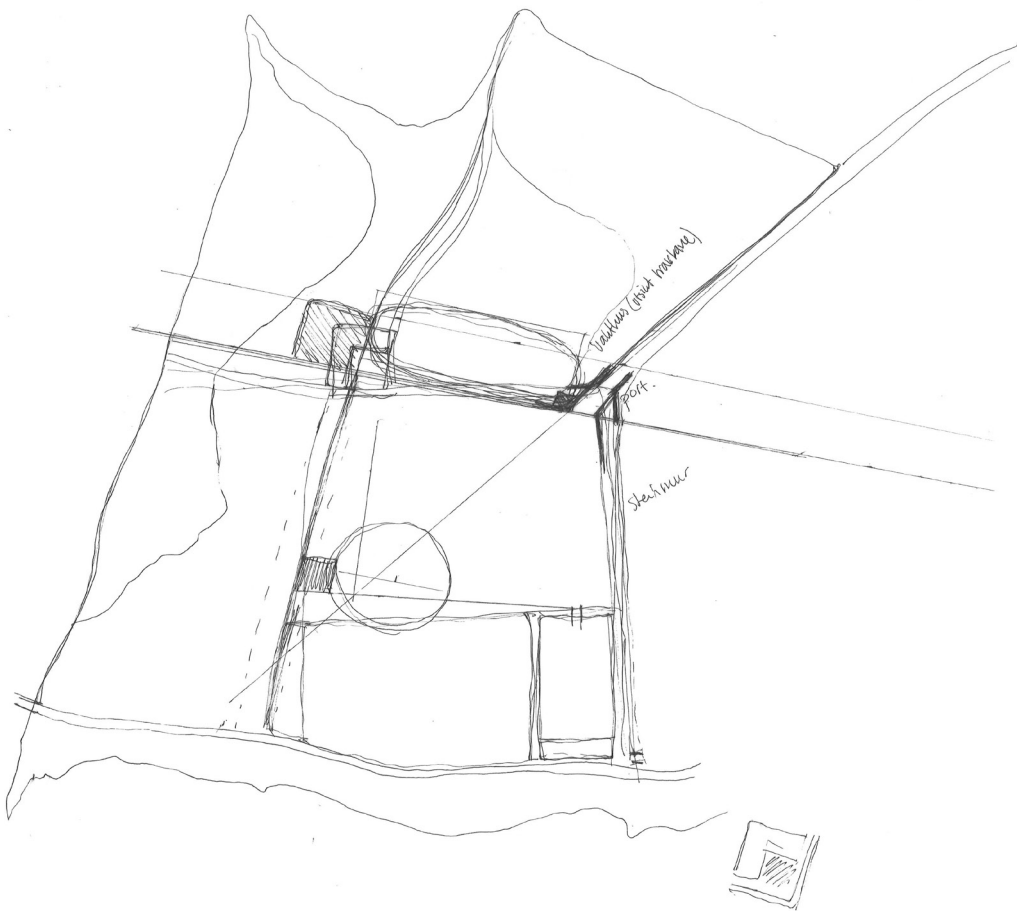
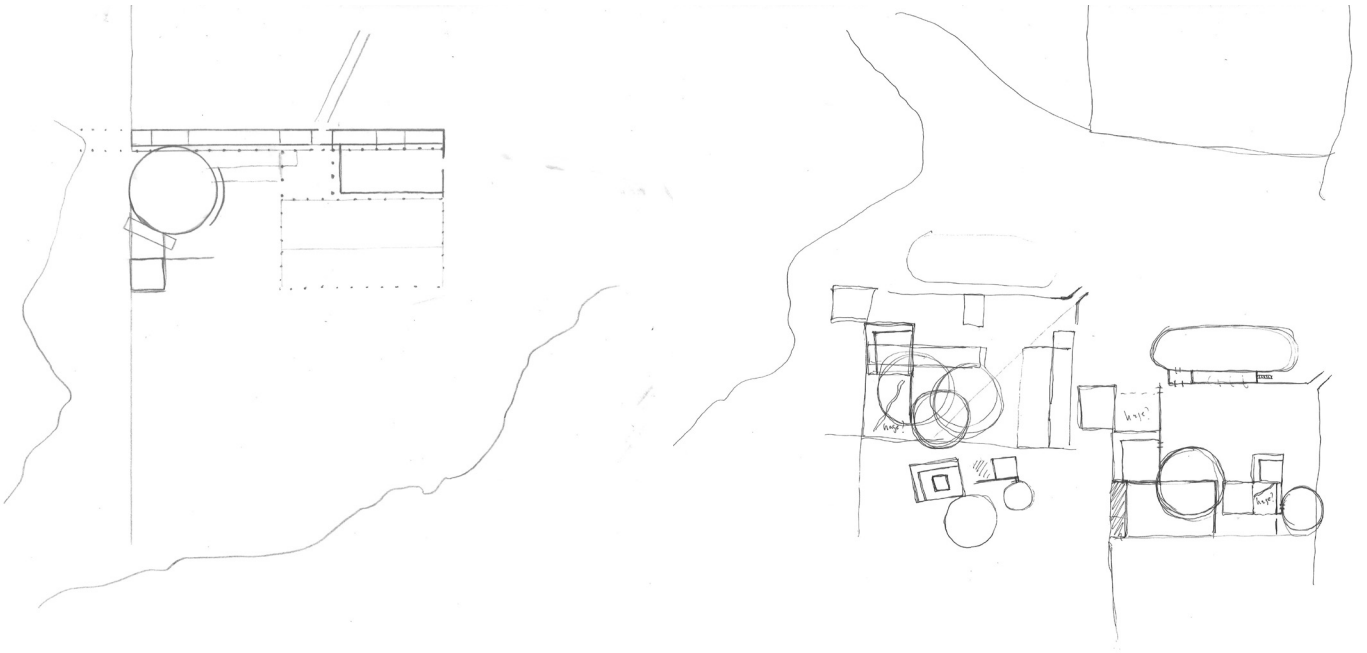

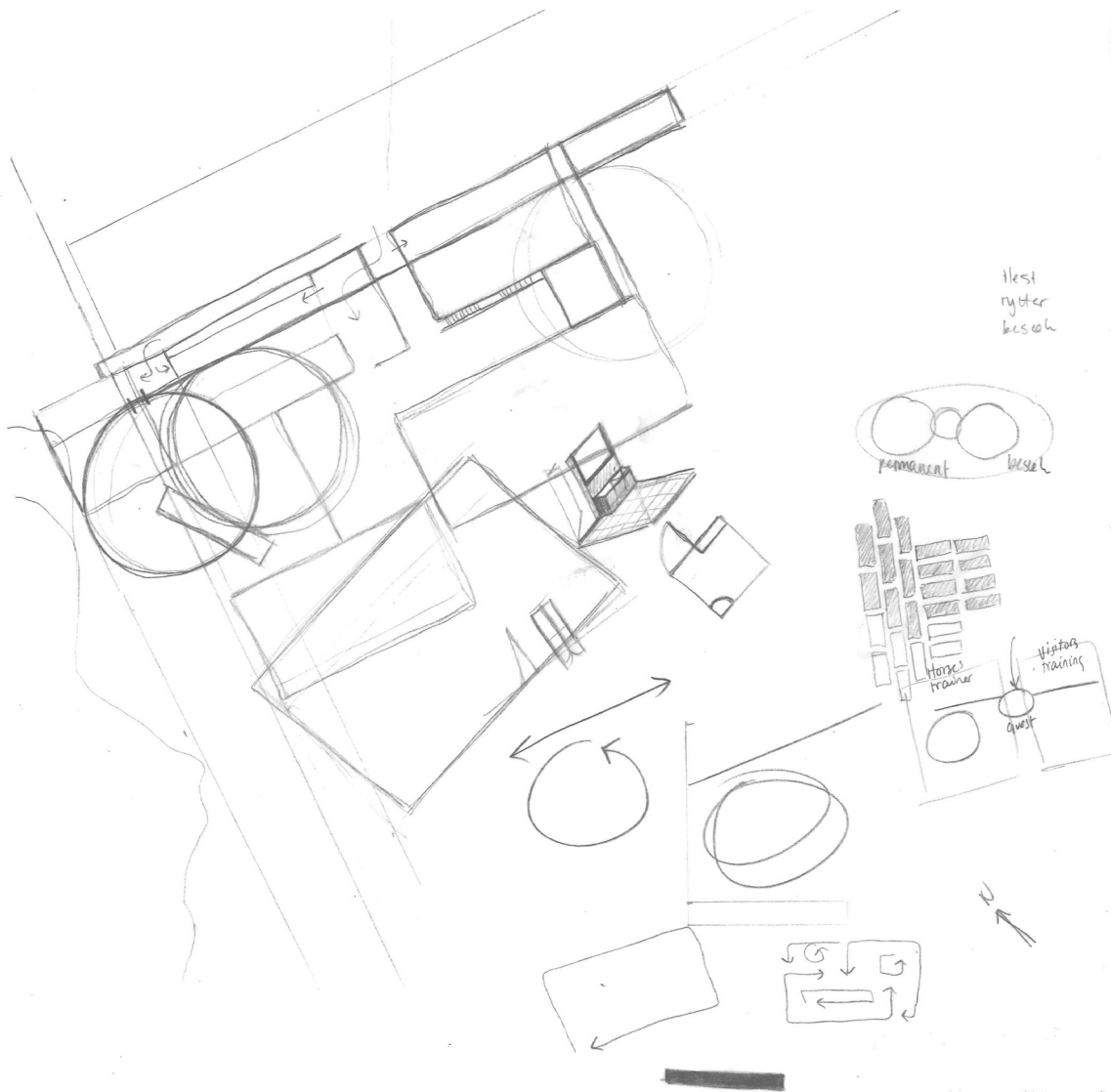
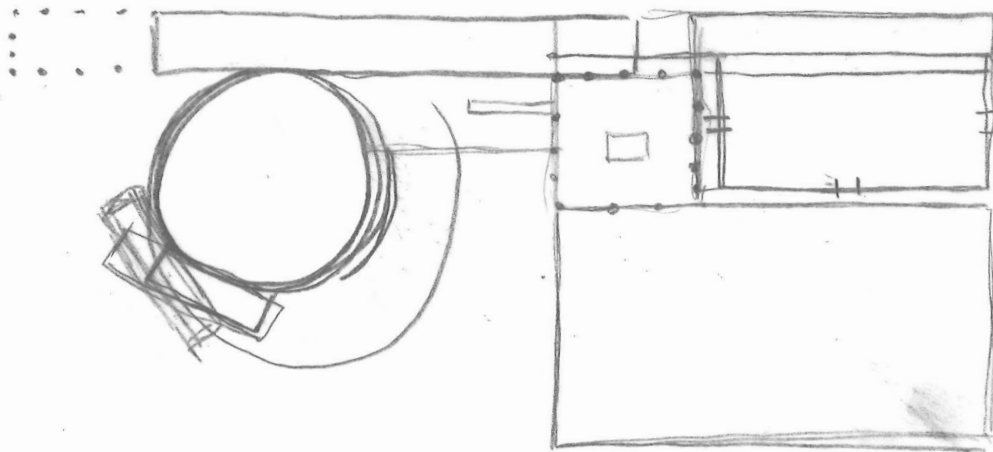

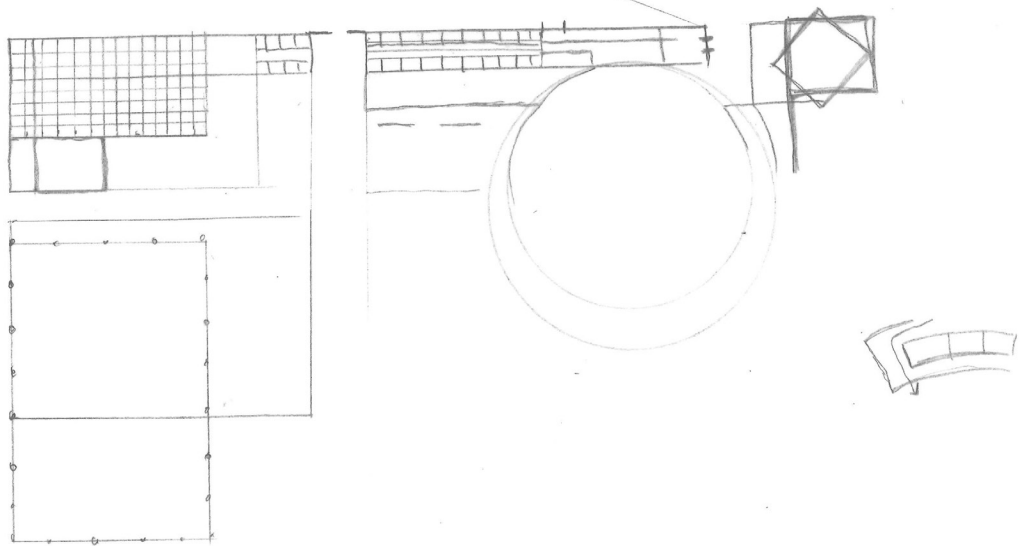
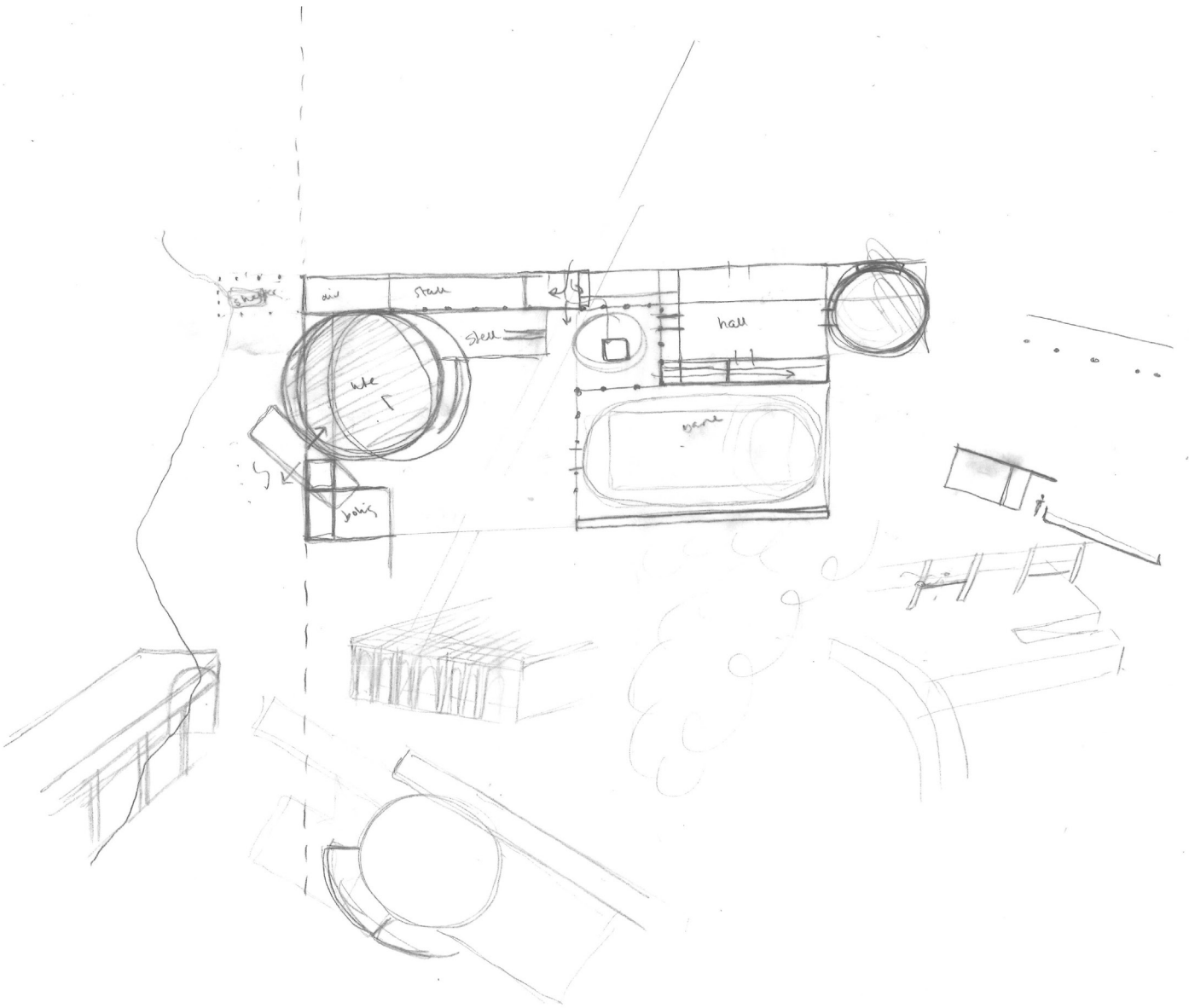

VINTER SPRING AUTUM

Breakfast in the stable. Hay and grain.

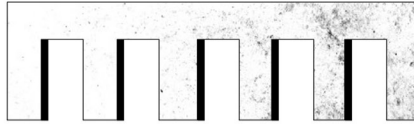

Free time in padock before dinner outside or inside the stall  
Cleaning and grooming

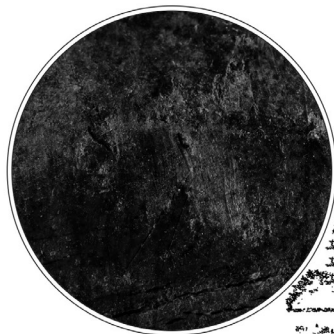
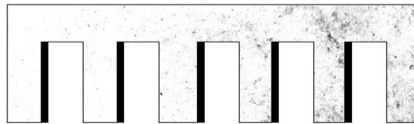

Training in lungering ring, manege, inside hall or trip outside with its rider

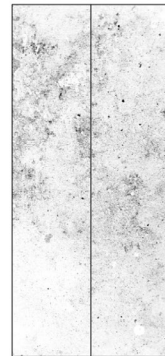

Supper

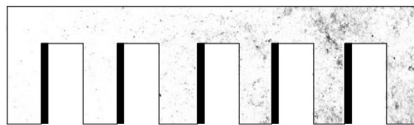

VINTER SPRING AUTUM

Breakfast in the stable. Hay and grain.

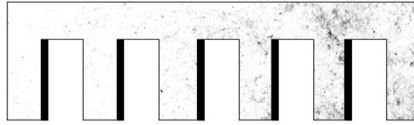

Free time in padock before dinner outside or inside the stall  
Cleaning and grooming

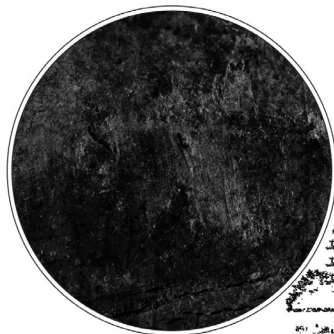
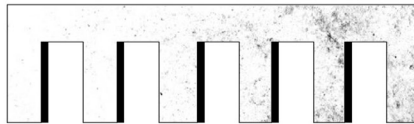

Training in lungering ring, manege, inside hall or trip outside with its rider

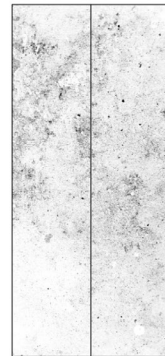

Supper

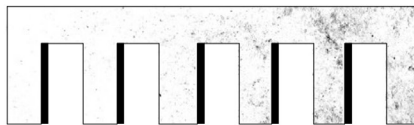

# summer PASTURE

BEITEMARK

min. 500 lumen, 20 Horses

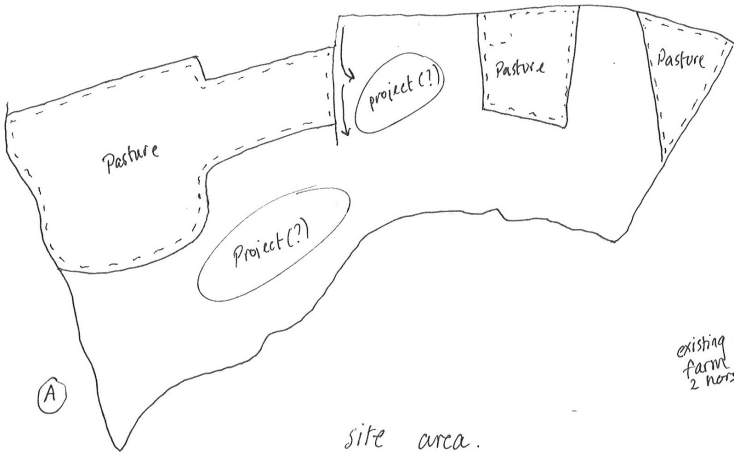

site area.

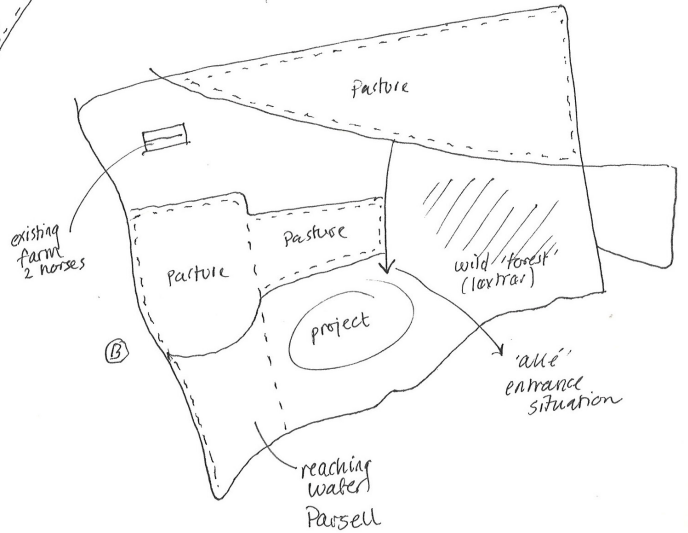

• Fence  
- wood

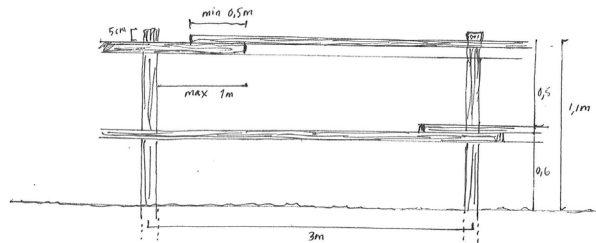
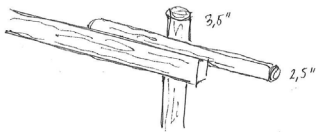

• Pasture boarding to building

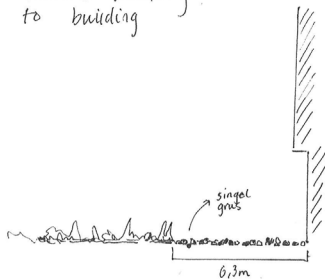

## • Types of grass

- Edible :

- Engvehale
- Klein
- Sævsingel
- Raigræs
- Engsingel
- Halcus lanatus
- Blåtopp
- Hundegræs

- Poisonous :

- sineblom
- Gullrøgn
- Rørbjelle
- Giffthjels
- liguster
- Belladonnaurt
- Bartind
- Eikenætt
- Åker-snelle

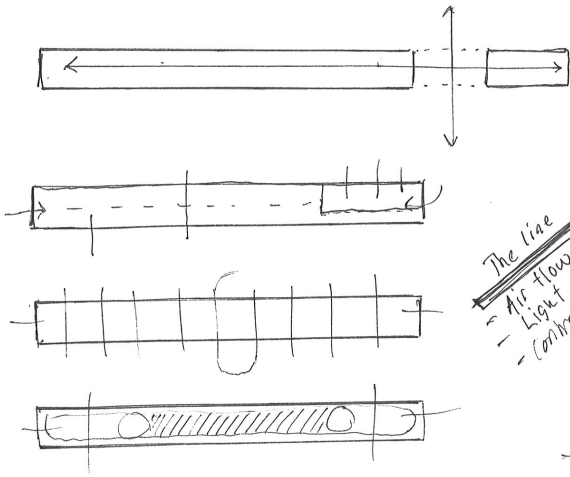

The line  
- Air flow  
- Light  
- Control

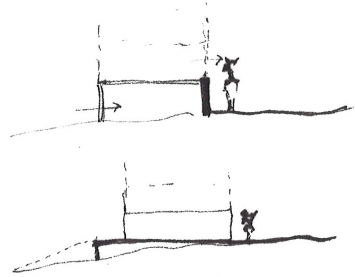
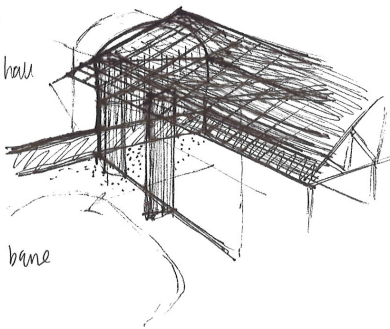
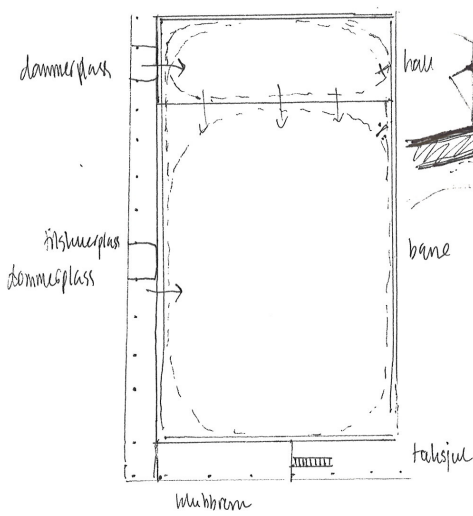
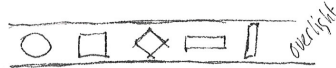
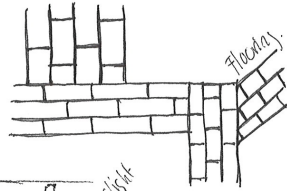

- practical
- control
- movement
- safety.

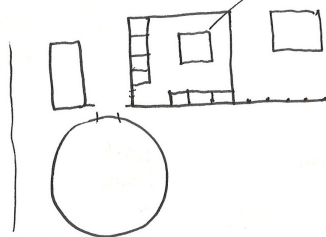
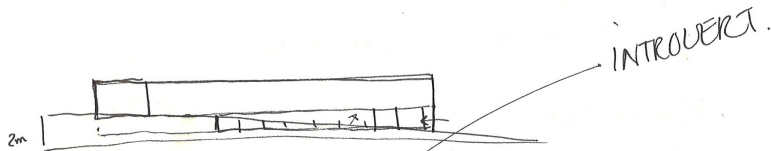

Hay storage!  
↳ fire  
should be separate  
to stable.

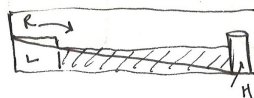

3,5 x 3,5

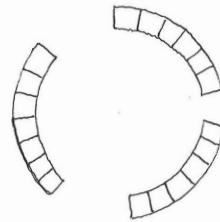
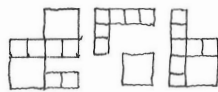
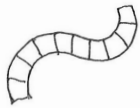
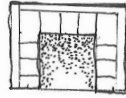
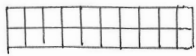
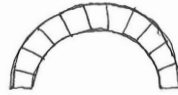
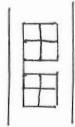
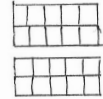
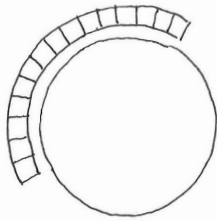
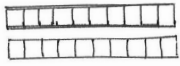



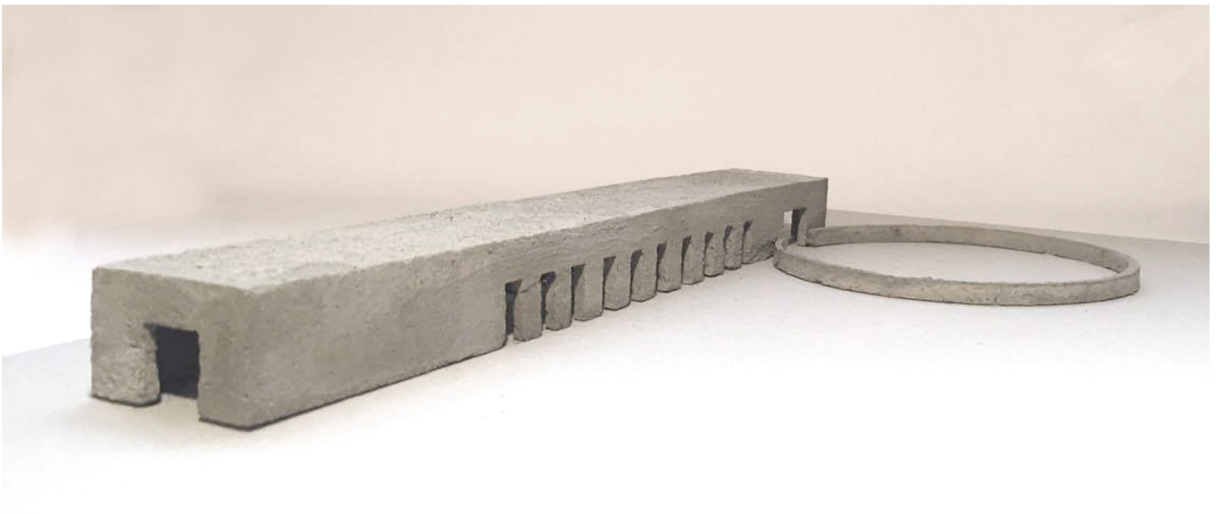



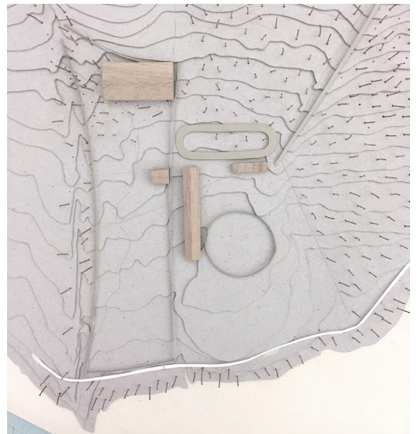
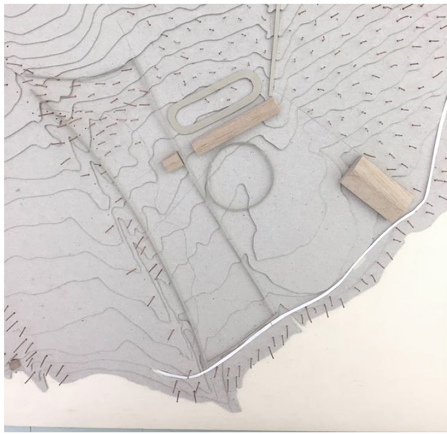
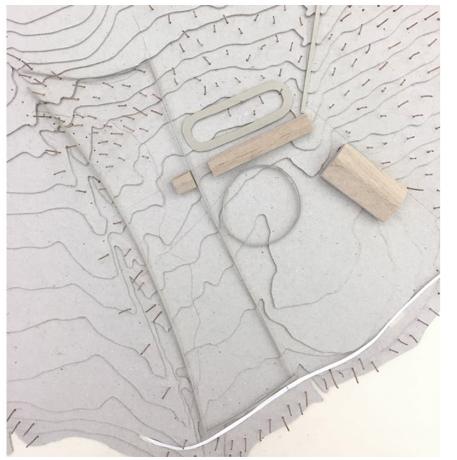
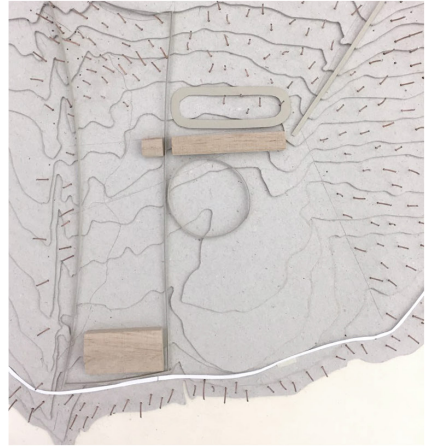
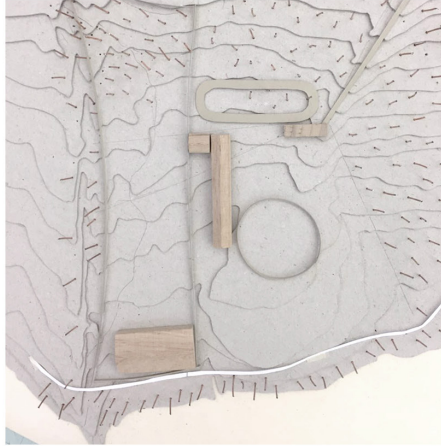
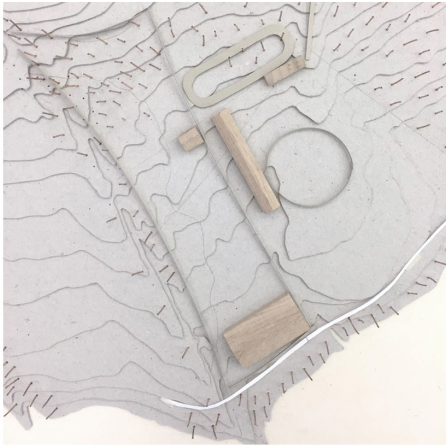

House



manege

stall

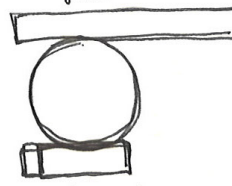

House

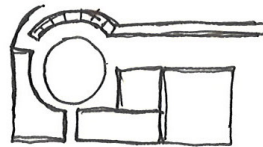
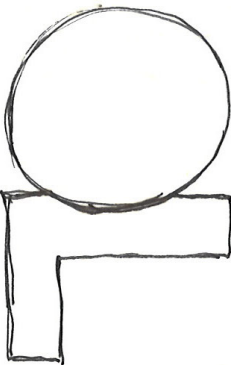
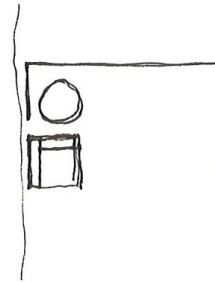
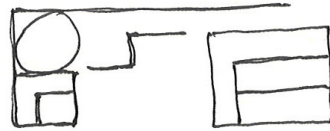
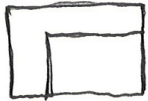
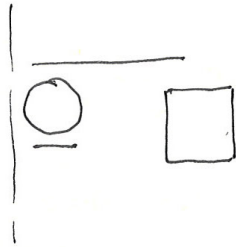
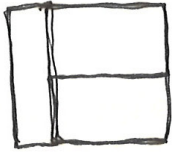

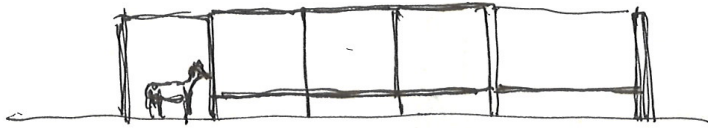

Housing.



views

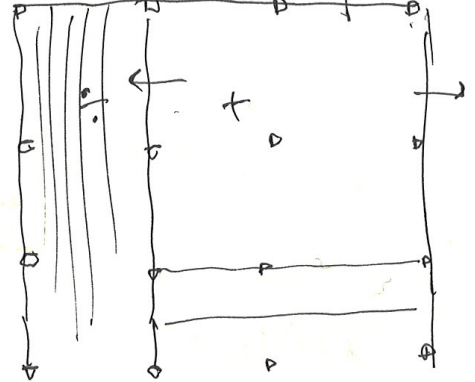

Pasture

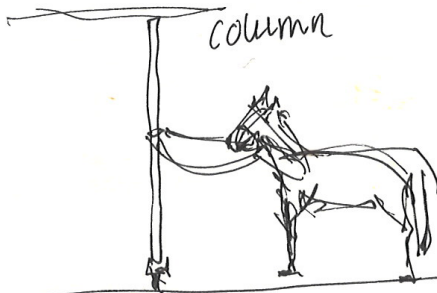

column

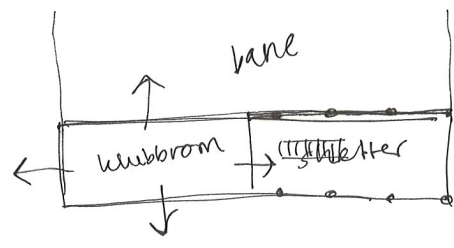
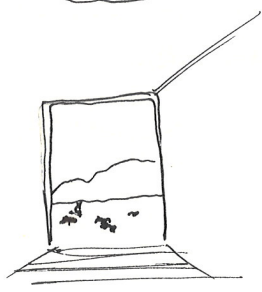
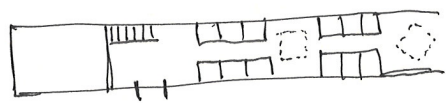
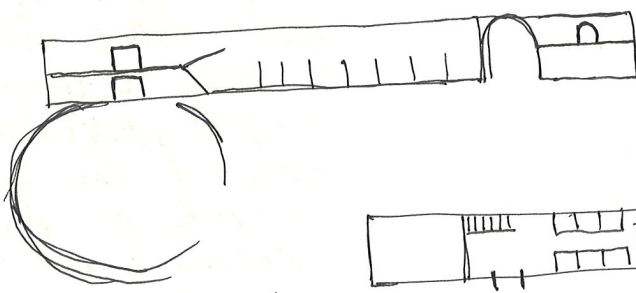
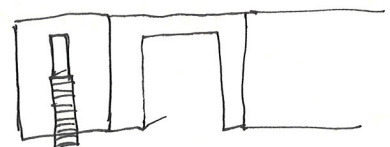
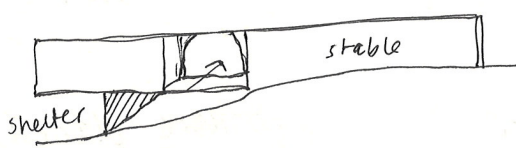

pasture

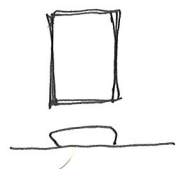
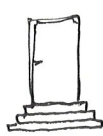

lamiers.

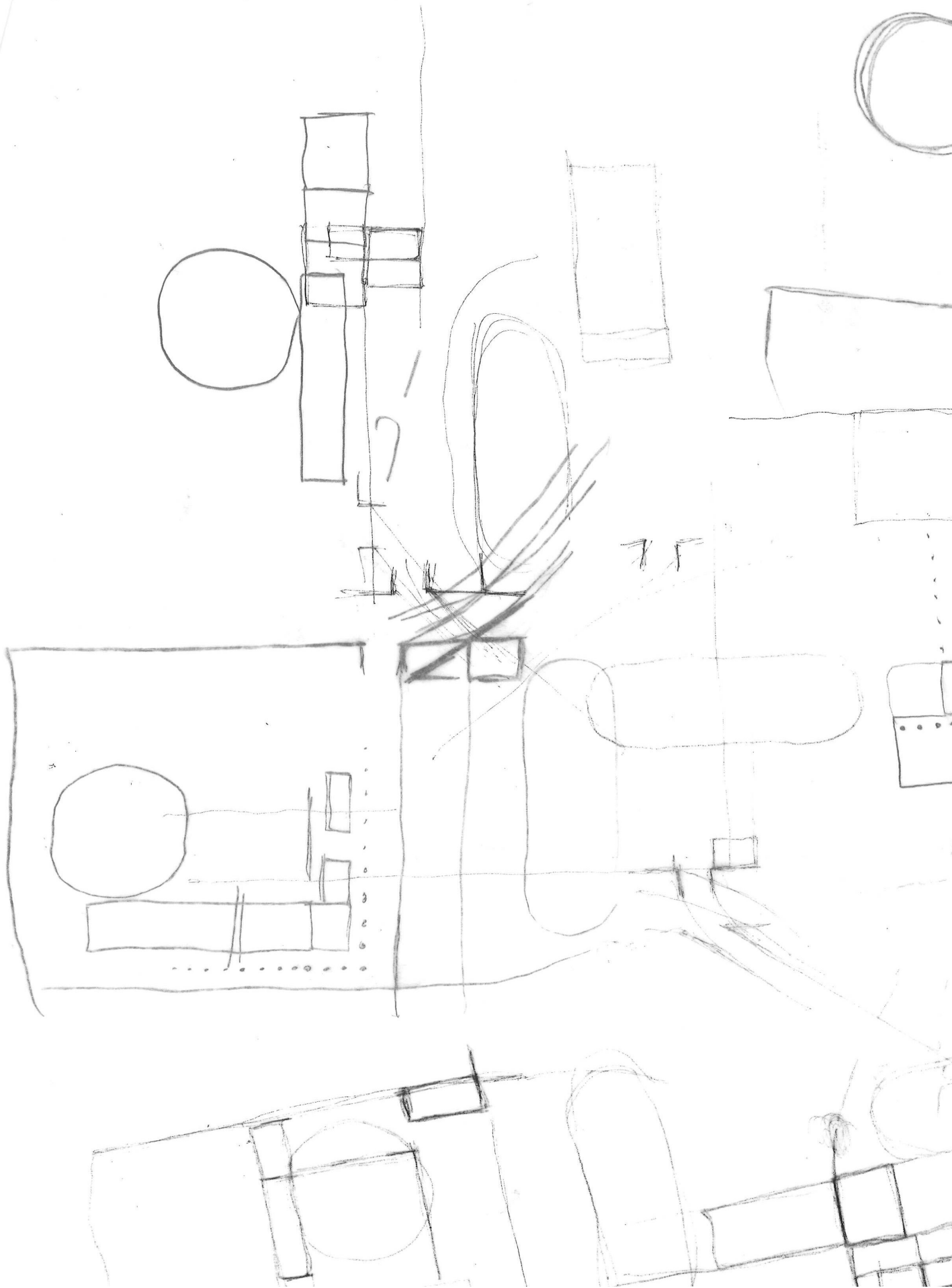

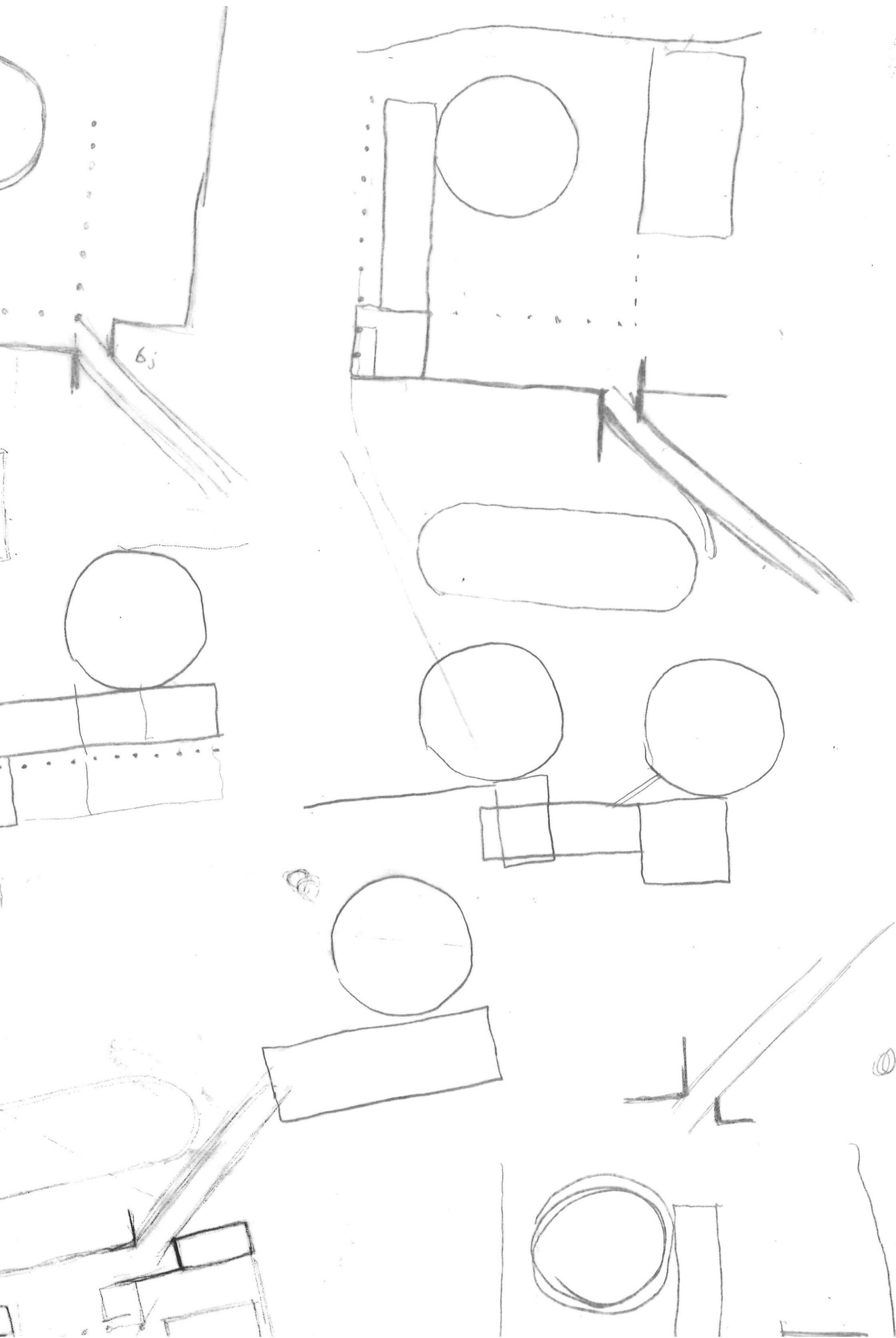

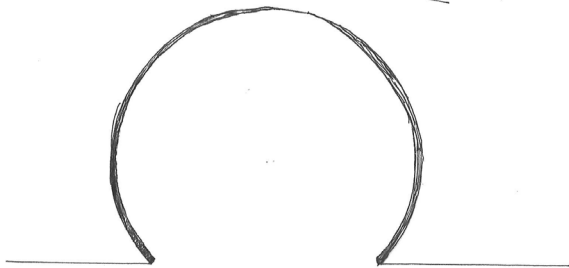
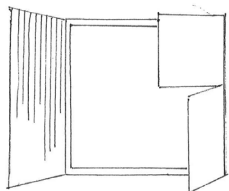
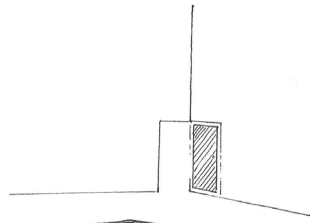
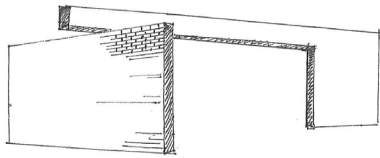
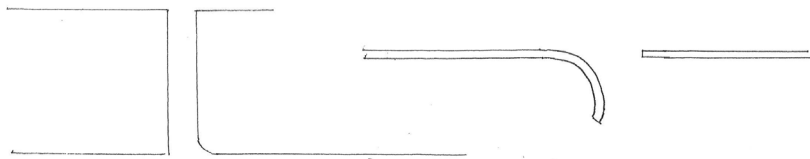
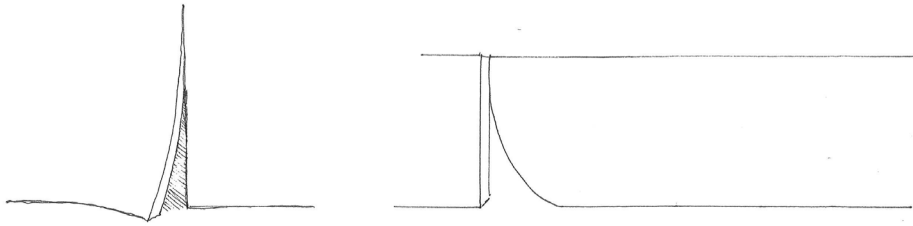
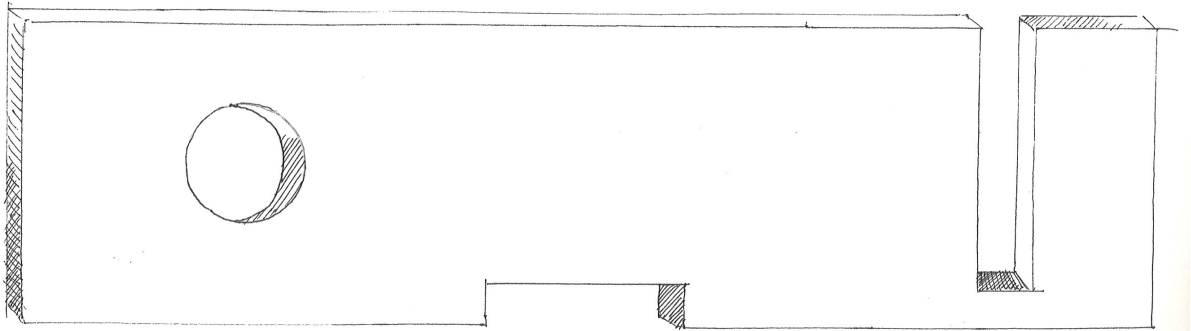
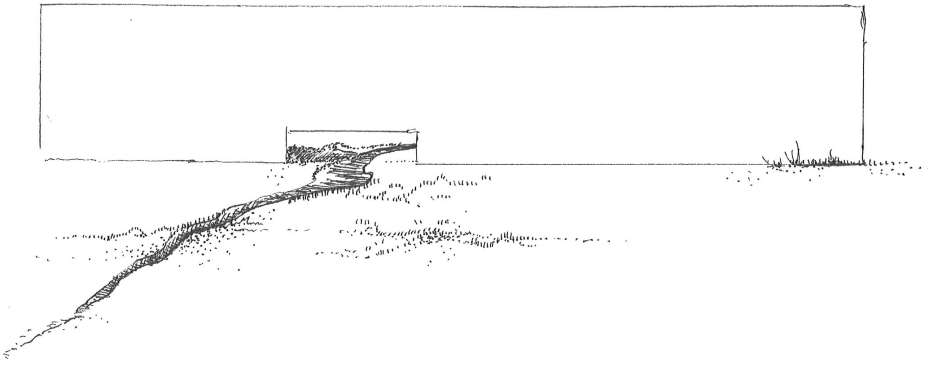



elements  
Cuadra San Cristobal

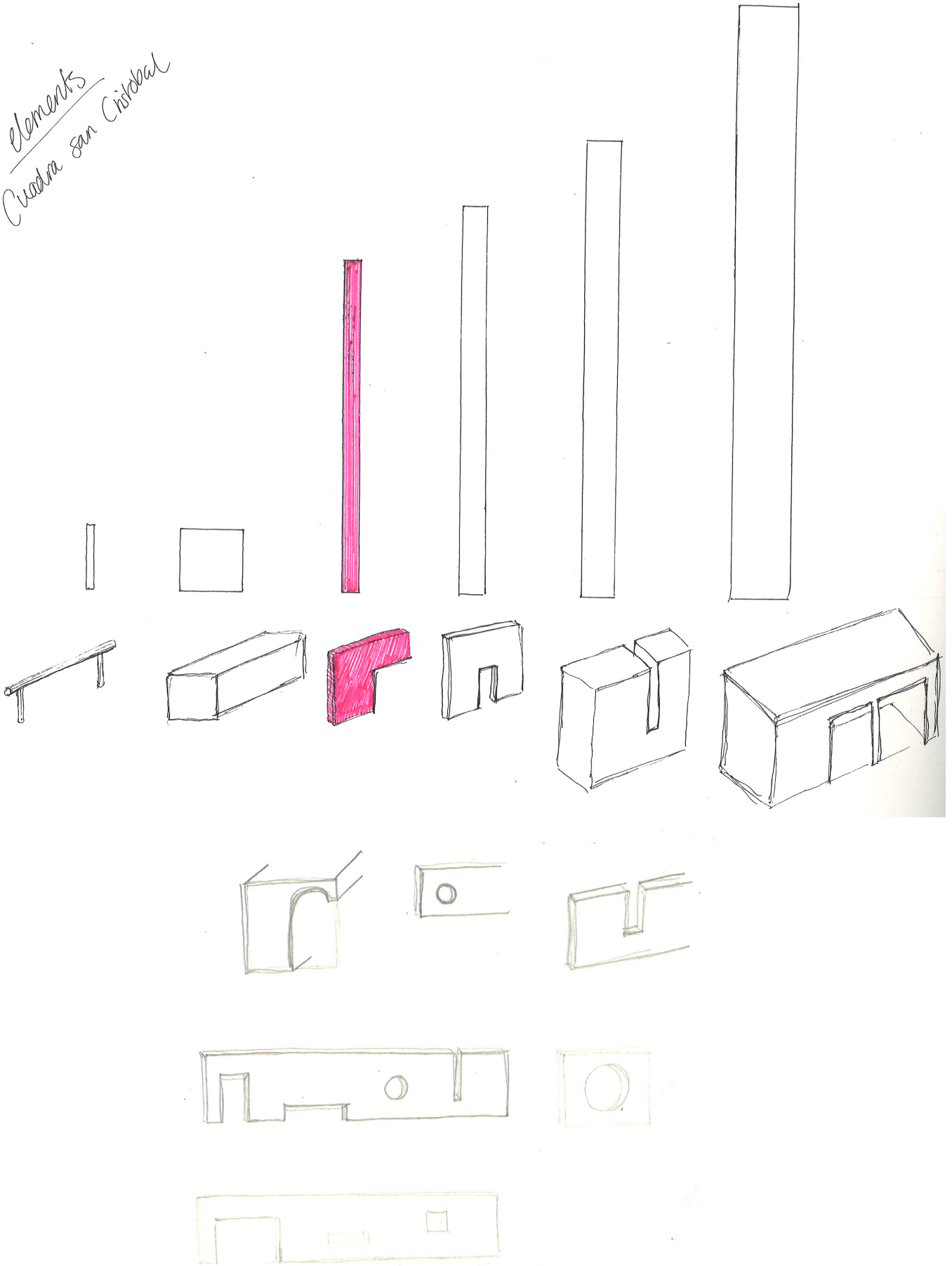



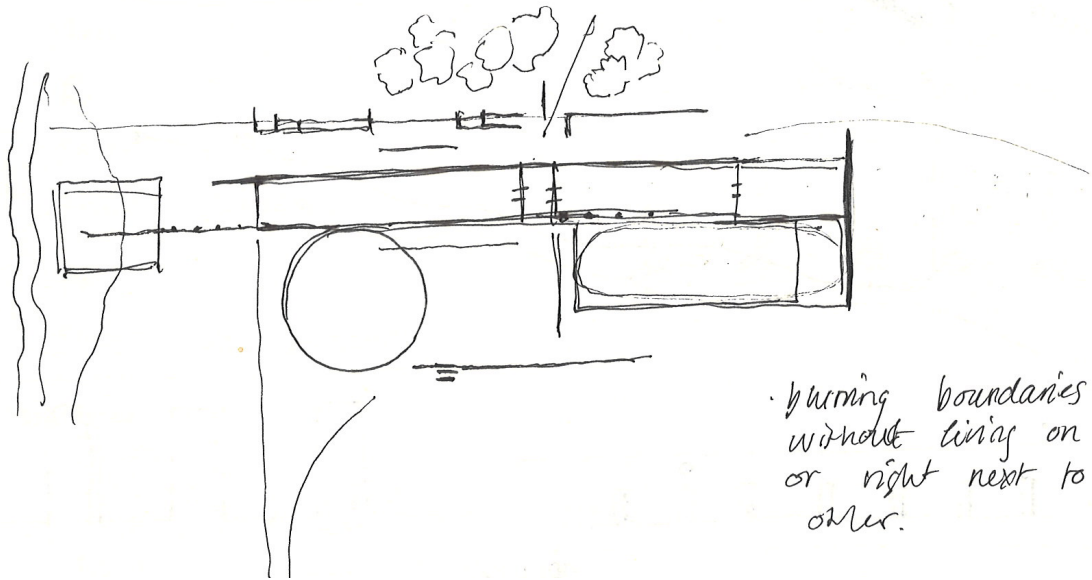
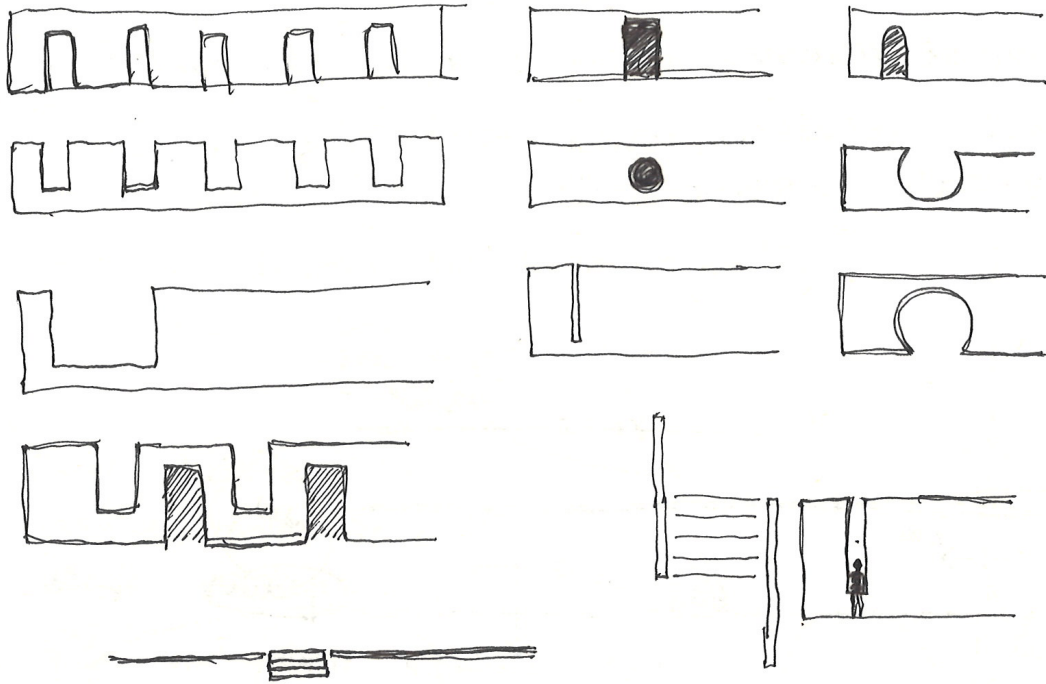

blurring boundaries  
without being on top  
or right next to each  
other.

axlsboles?  
↳ senj - kenhol

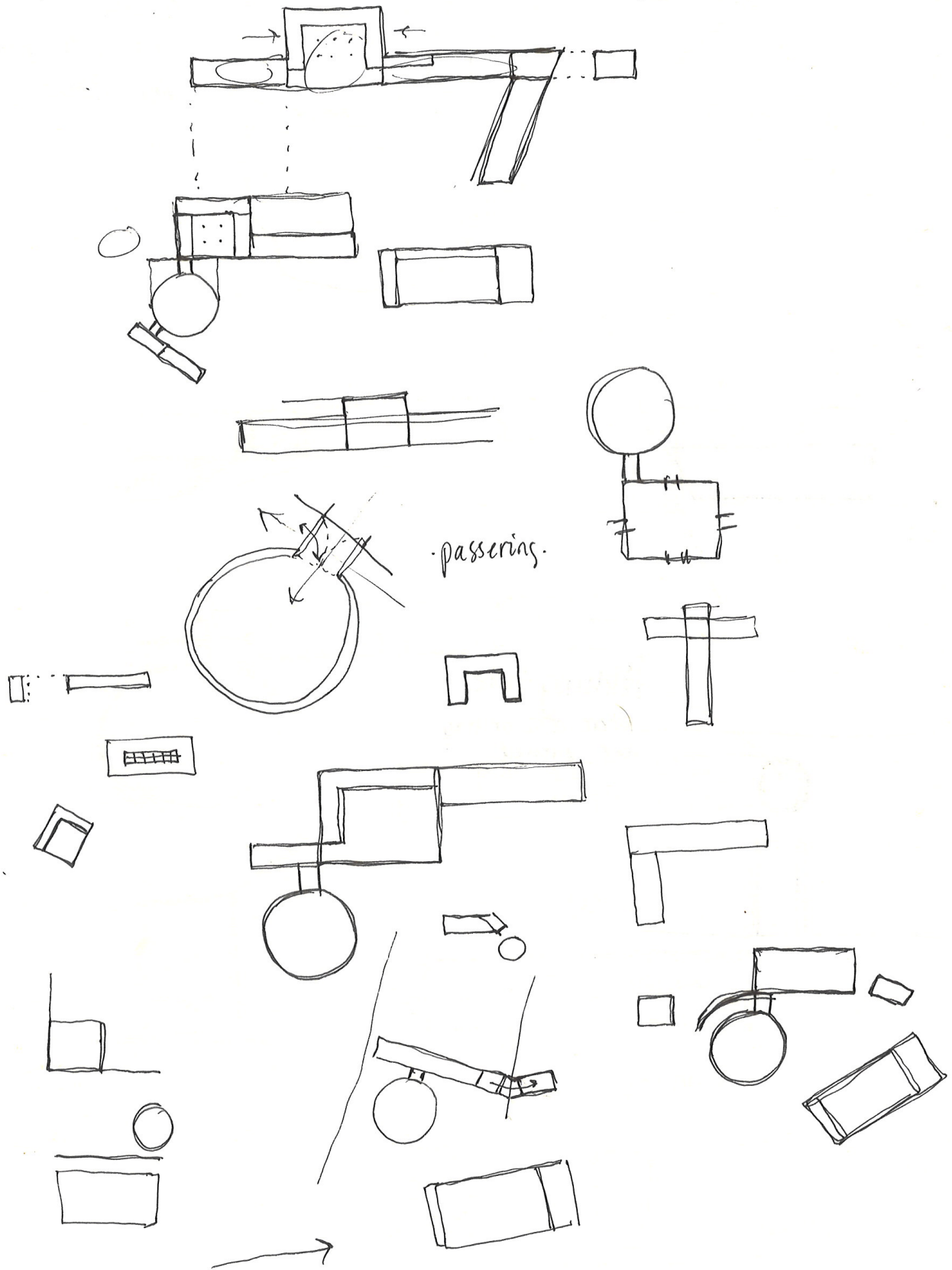

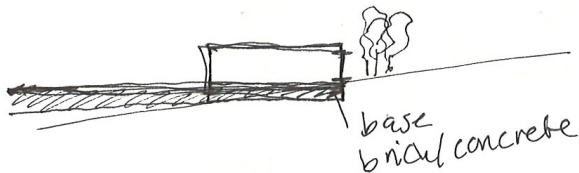
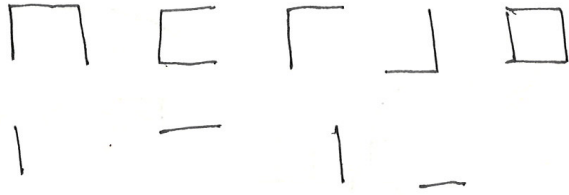
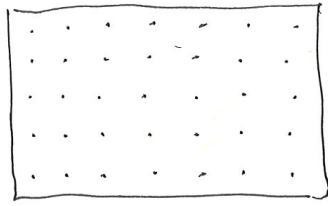

## Premisser

- Dagslys & vind, utsikt, uteområde.
- stall: Nord/sør - i ly for sterkeste vind
- Bolig: oversikt, mulighet + Relasjon til både
- Hall: Minst mulig dominerende i landskapet (øktentlig)
- bane: Øktentlig mot vei, muligheter
- Husbrom: Sentralt relasjon til både bane & stall
  
- Relasjonen til de ulike funksjonene.
- Opent mot vatnet.
- Tilkomst.

~~XXXXXXXXXXXX~~

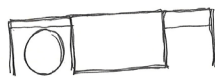
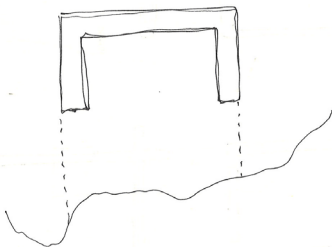
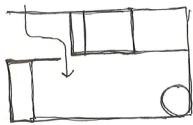
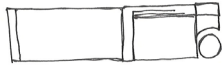
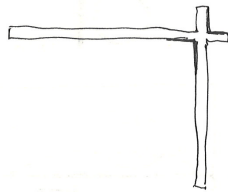
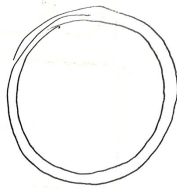
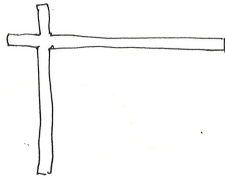
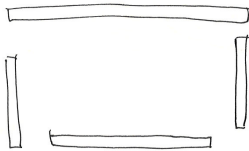
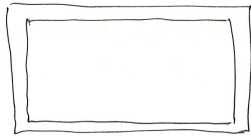
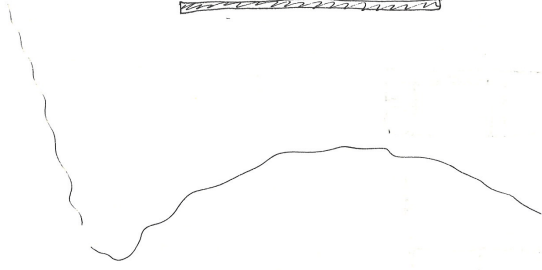

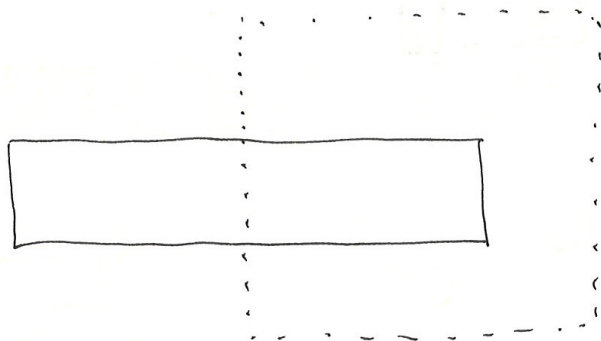
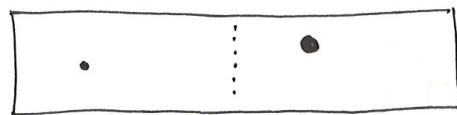
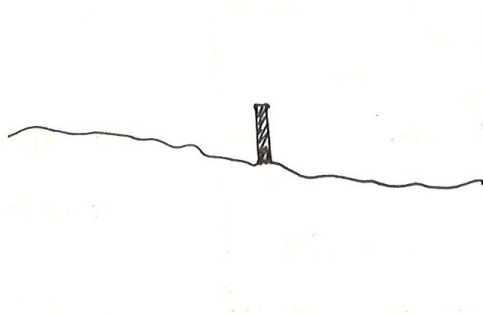
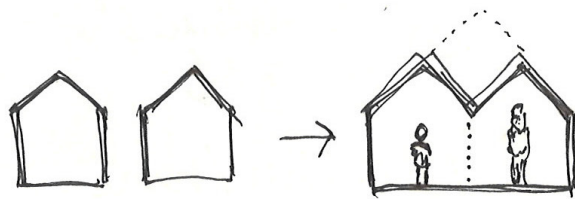
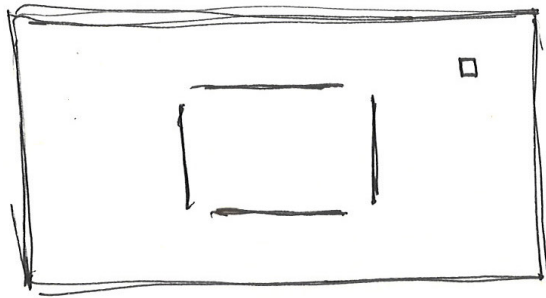

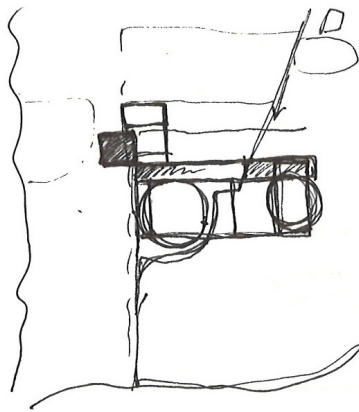

- permanent housing
- Guest housing

veit  
reputert

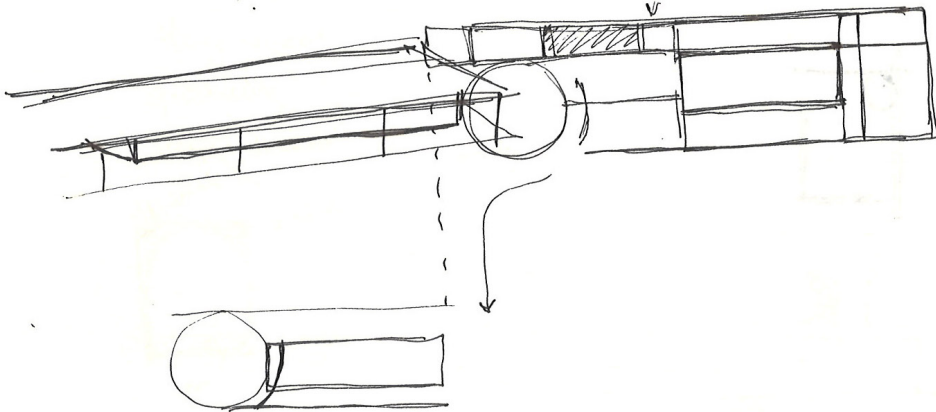
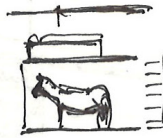
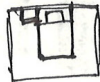
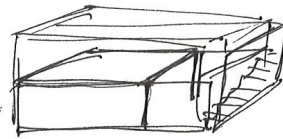
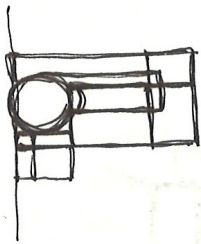

• Bevægelse

• Diagram: mennesket/rytter

- hvor mødes de?

• Grænser og soner

• Brugte delene på eksisterende bane.



Hest: stall → ut  
 • ut → stall → ut

rytter: bolig → stall → ut

- stall
- bolig
- paddock
- ridebane: Under tak
  - ute
  - halvklimatisert
- klubbrom

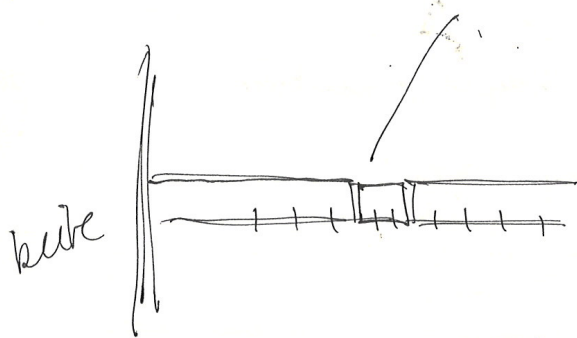

• samarbeide:  
 → en del av resten. slik at man har kontakt også sammen.

• element som knytter sammen funksjonene.

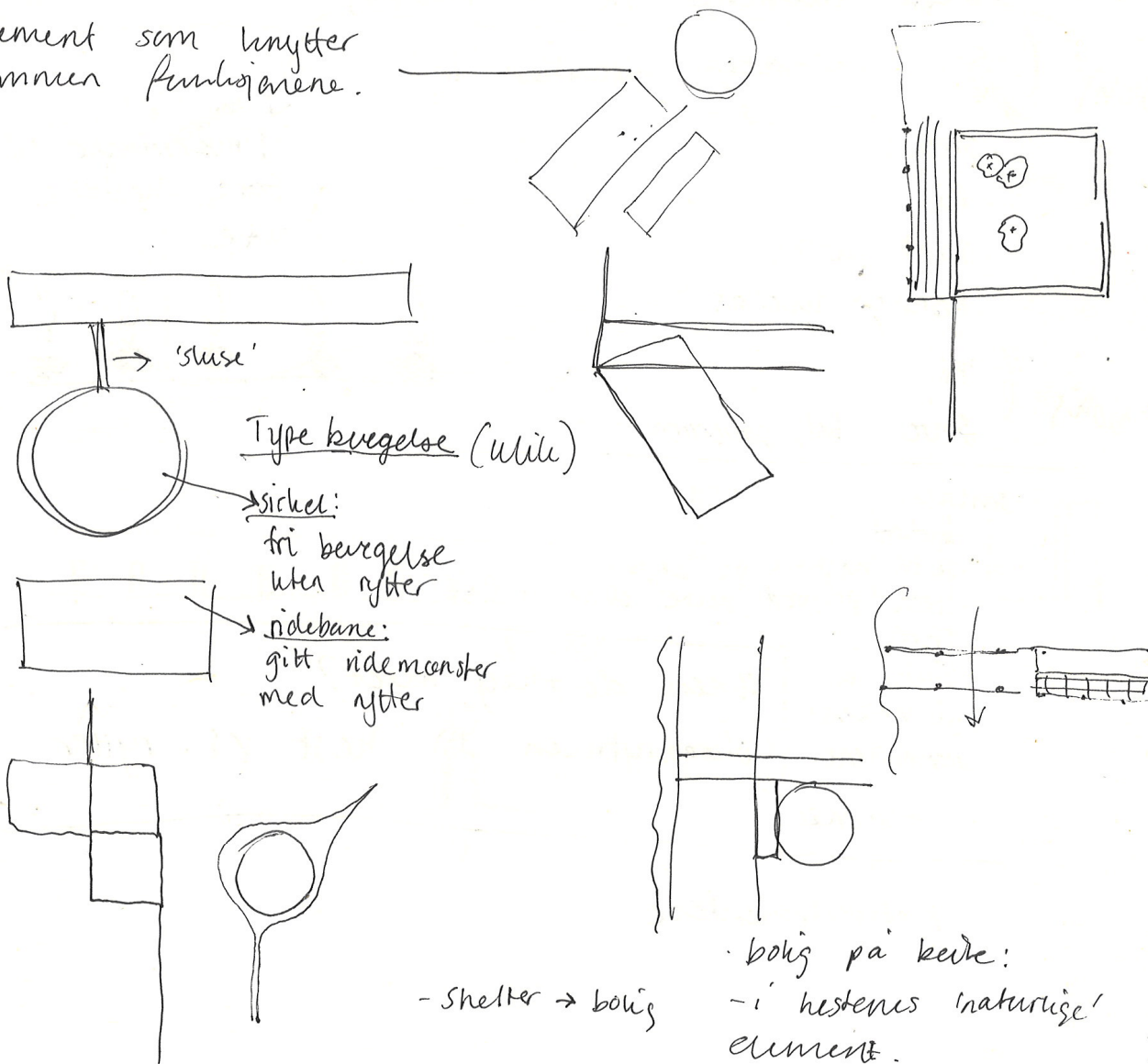

- skelter → bolig

• bolig på købe:  
 - i hestens 'naturlige' element.

- sammen

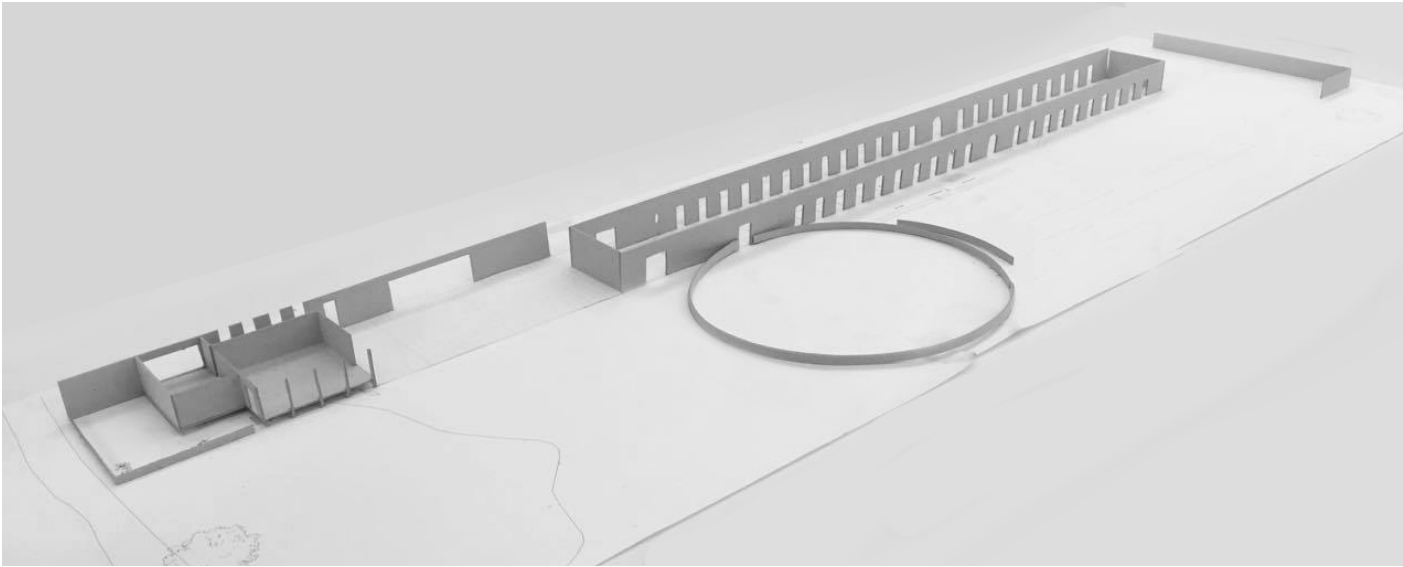

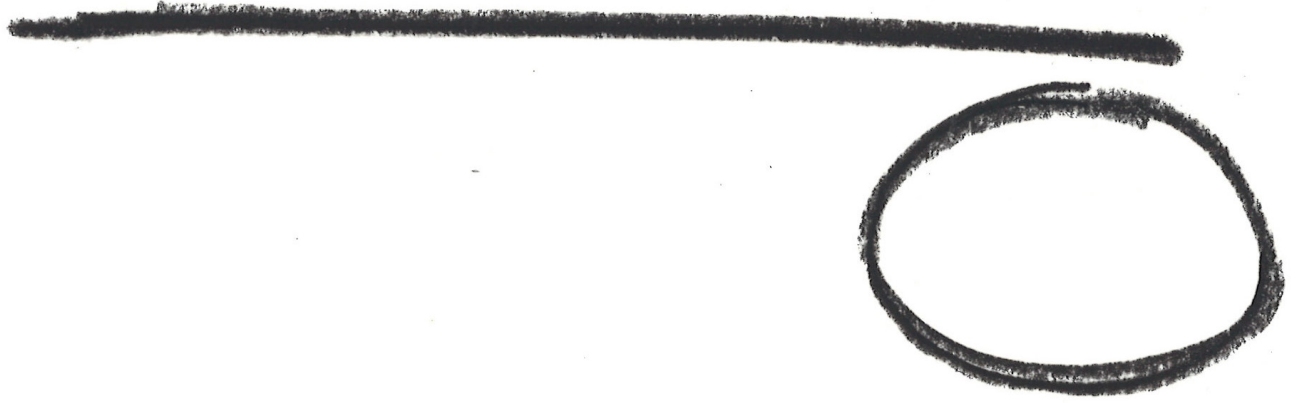

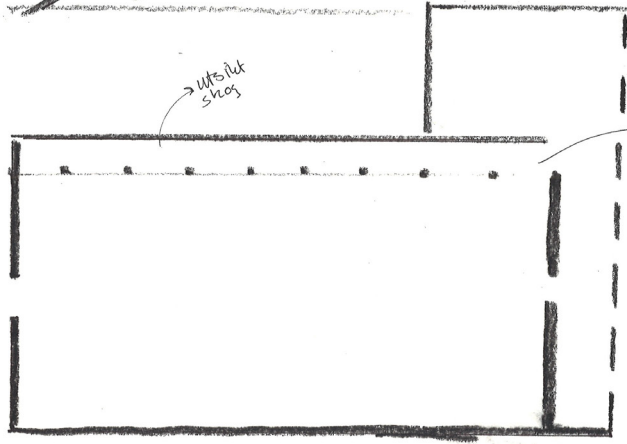
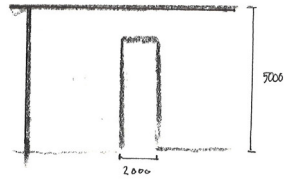
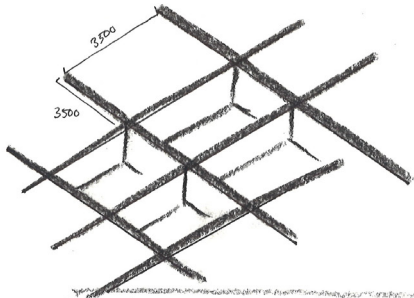

→ utsikt  
skop

restaurant/café?  
publikum  
tillskuer



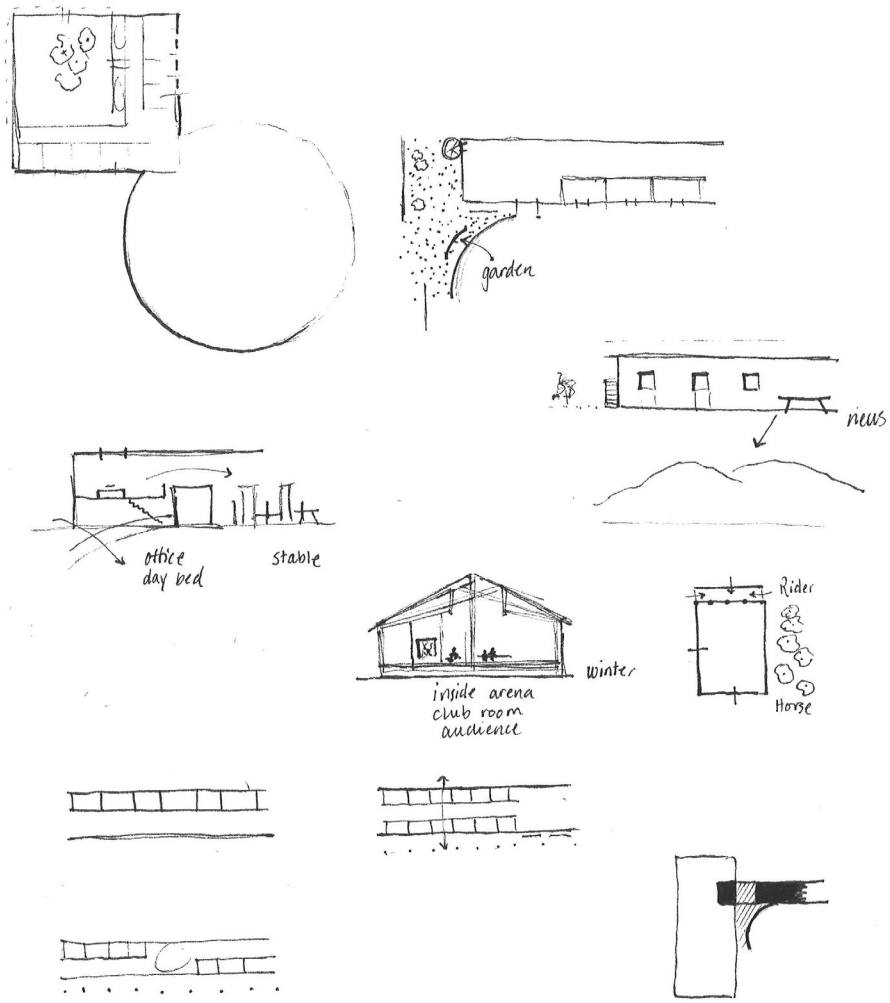

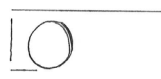
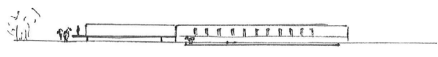
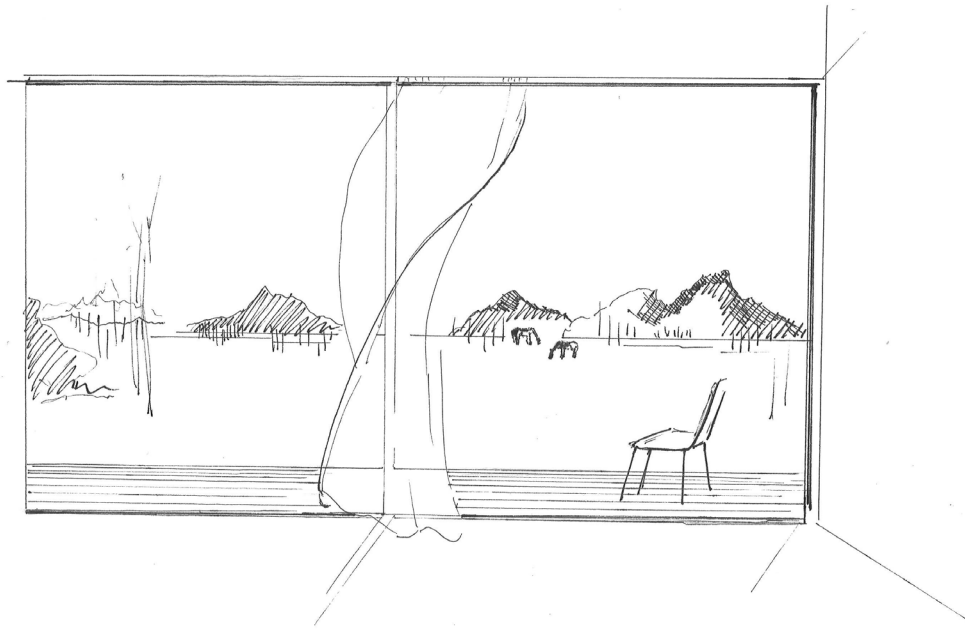

HOUSING HORSE/RIDER  
RELATION



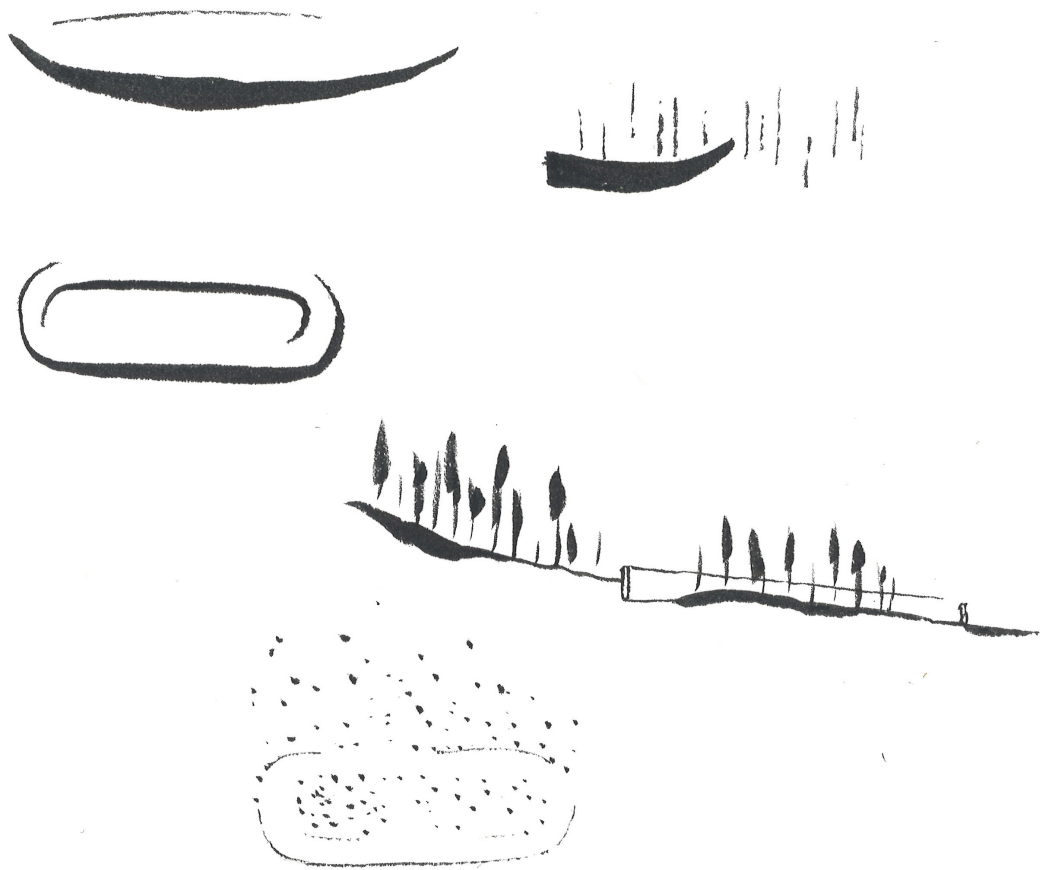





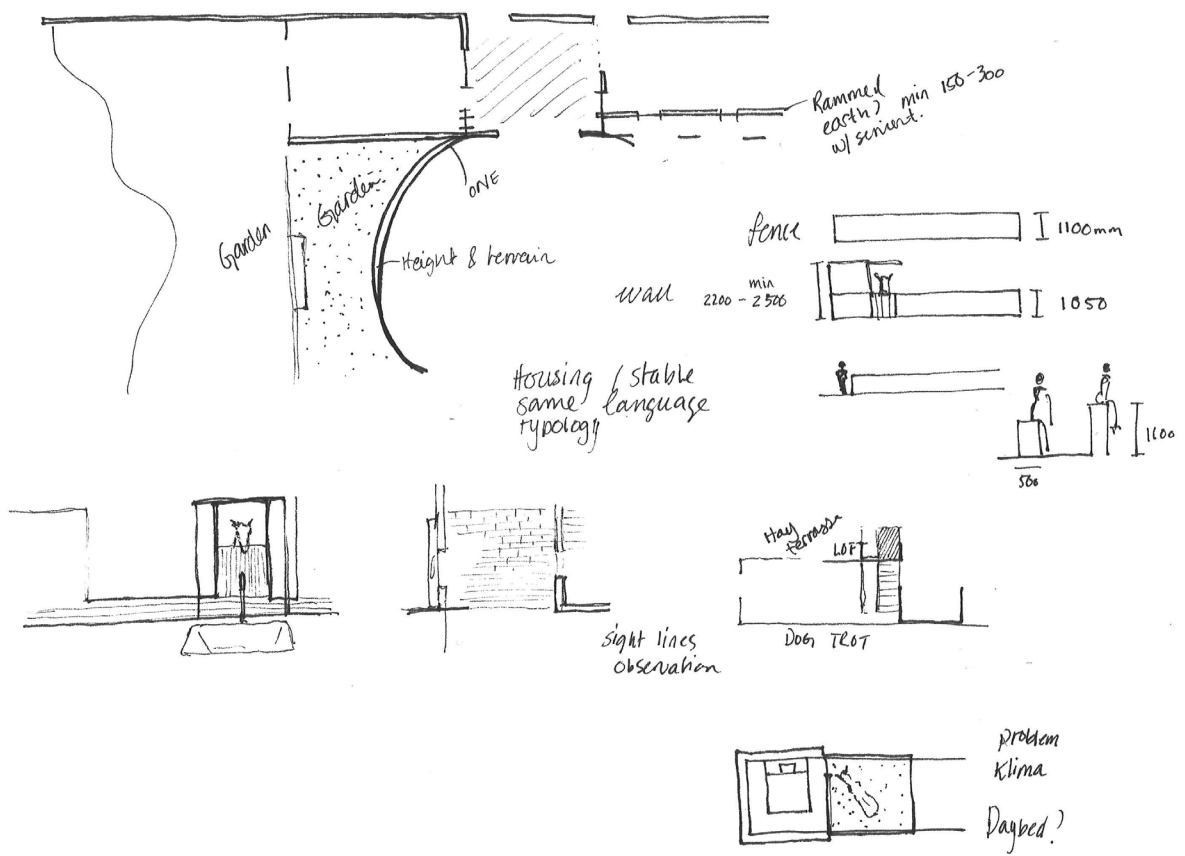

house horse

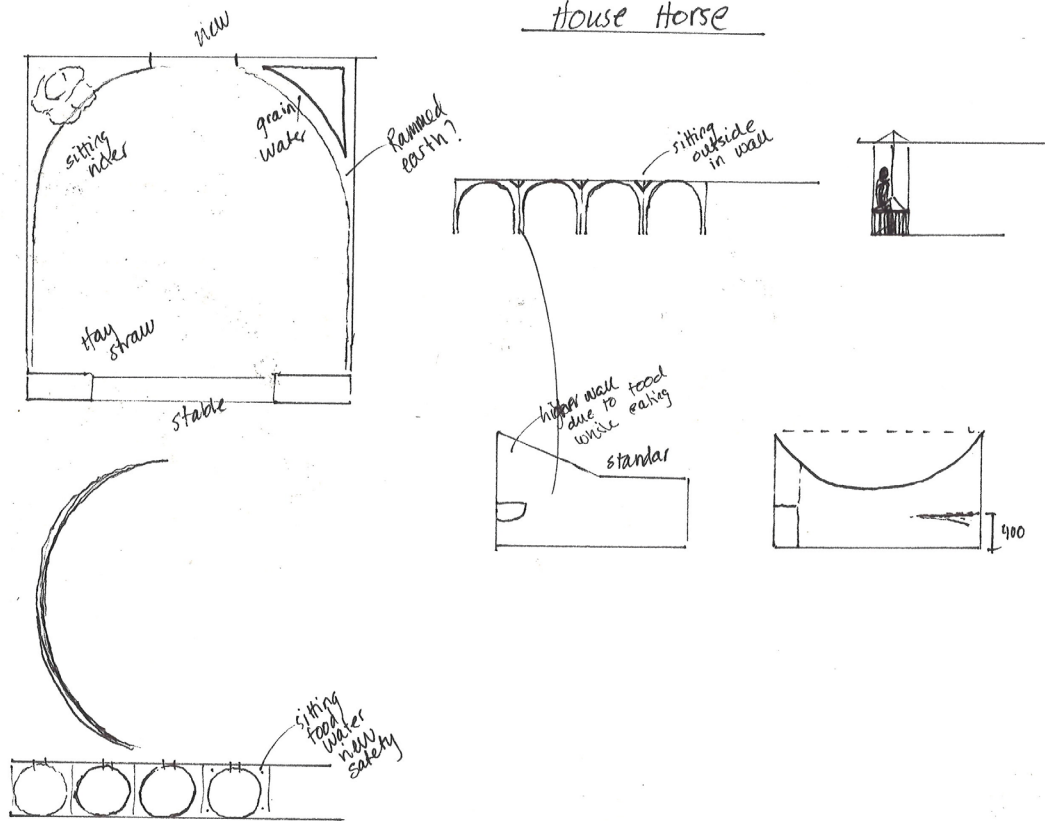

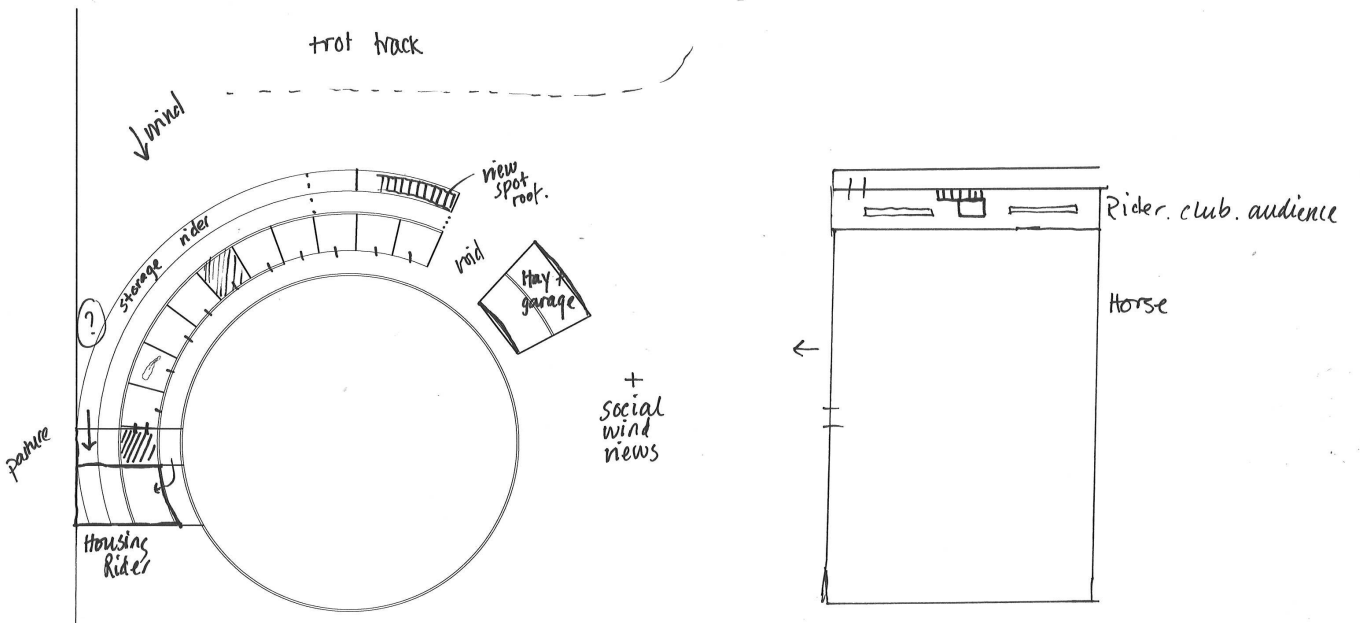
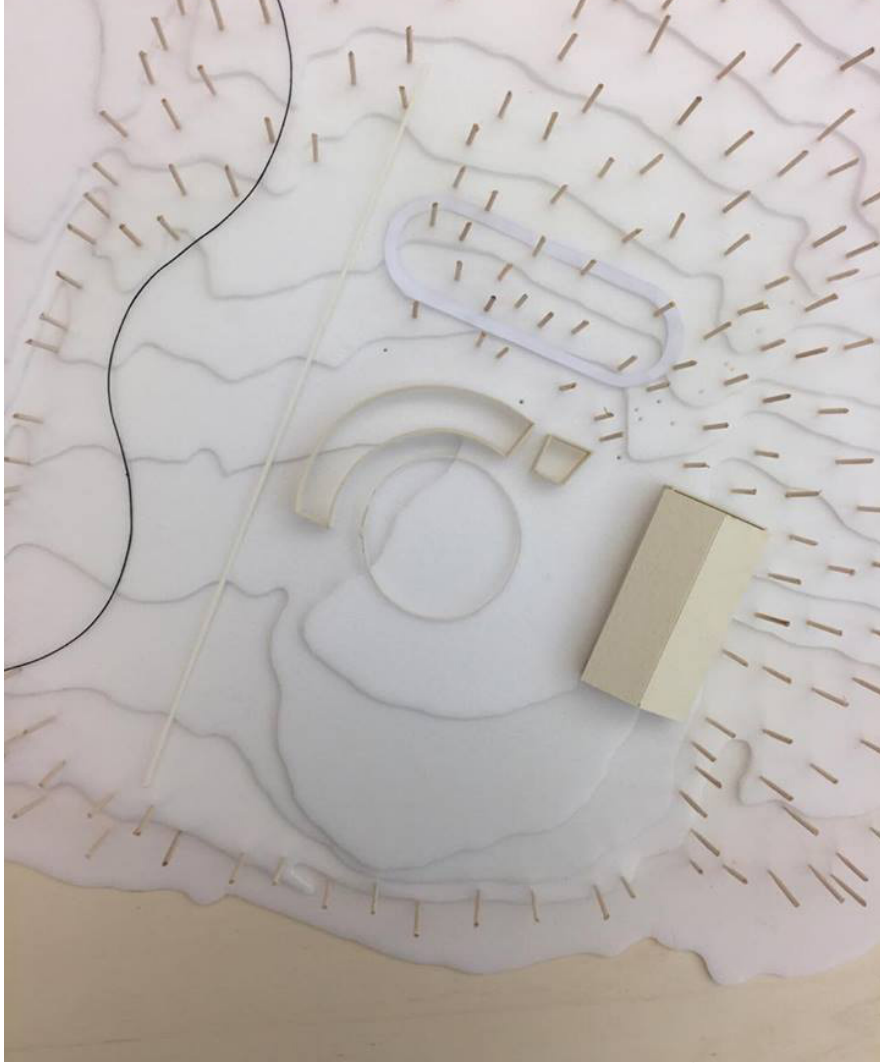



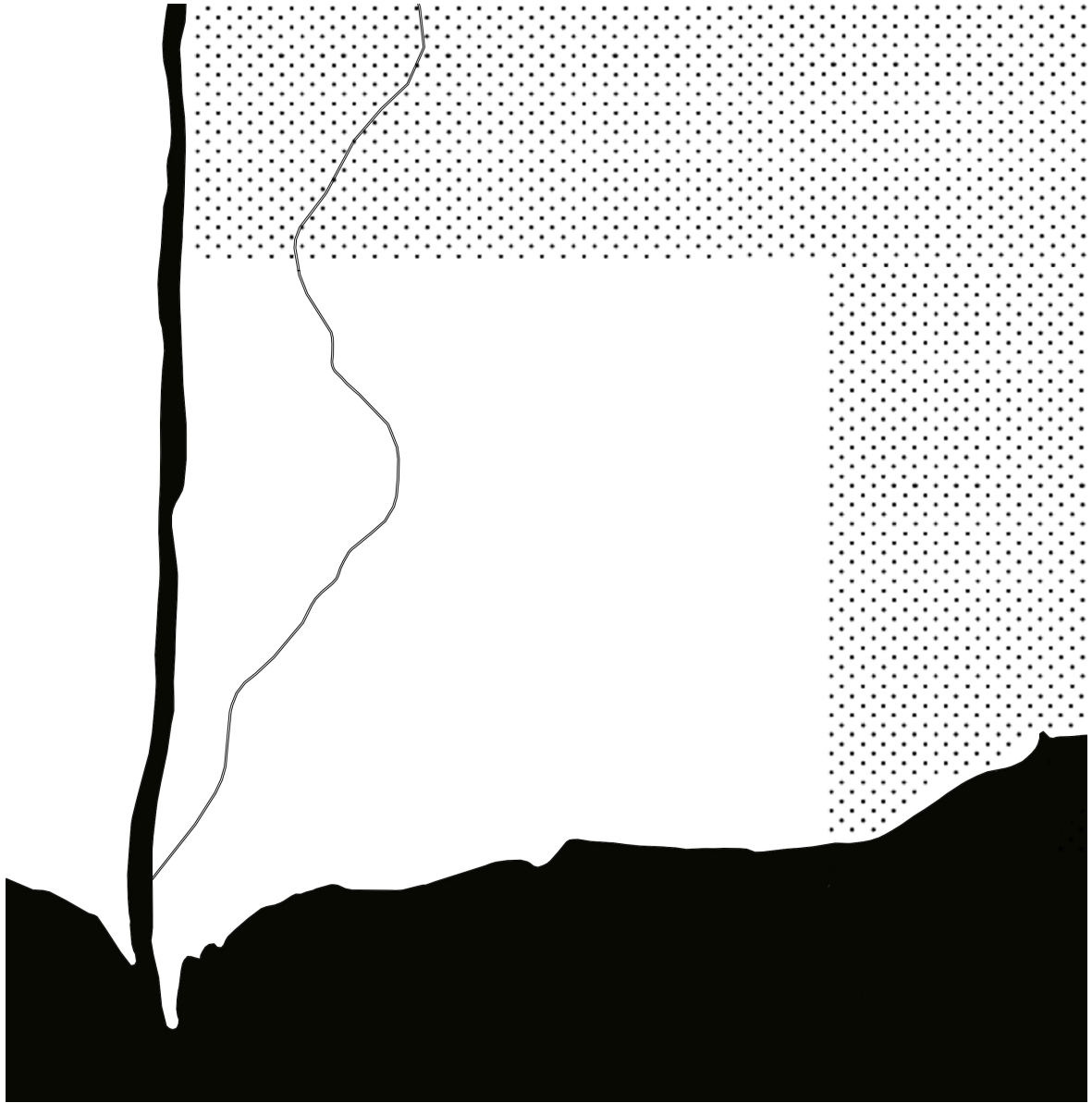

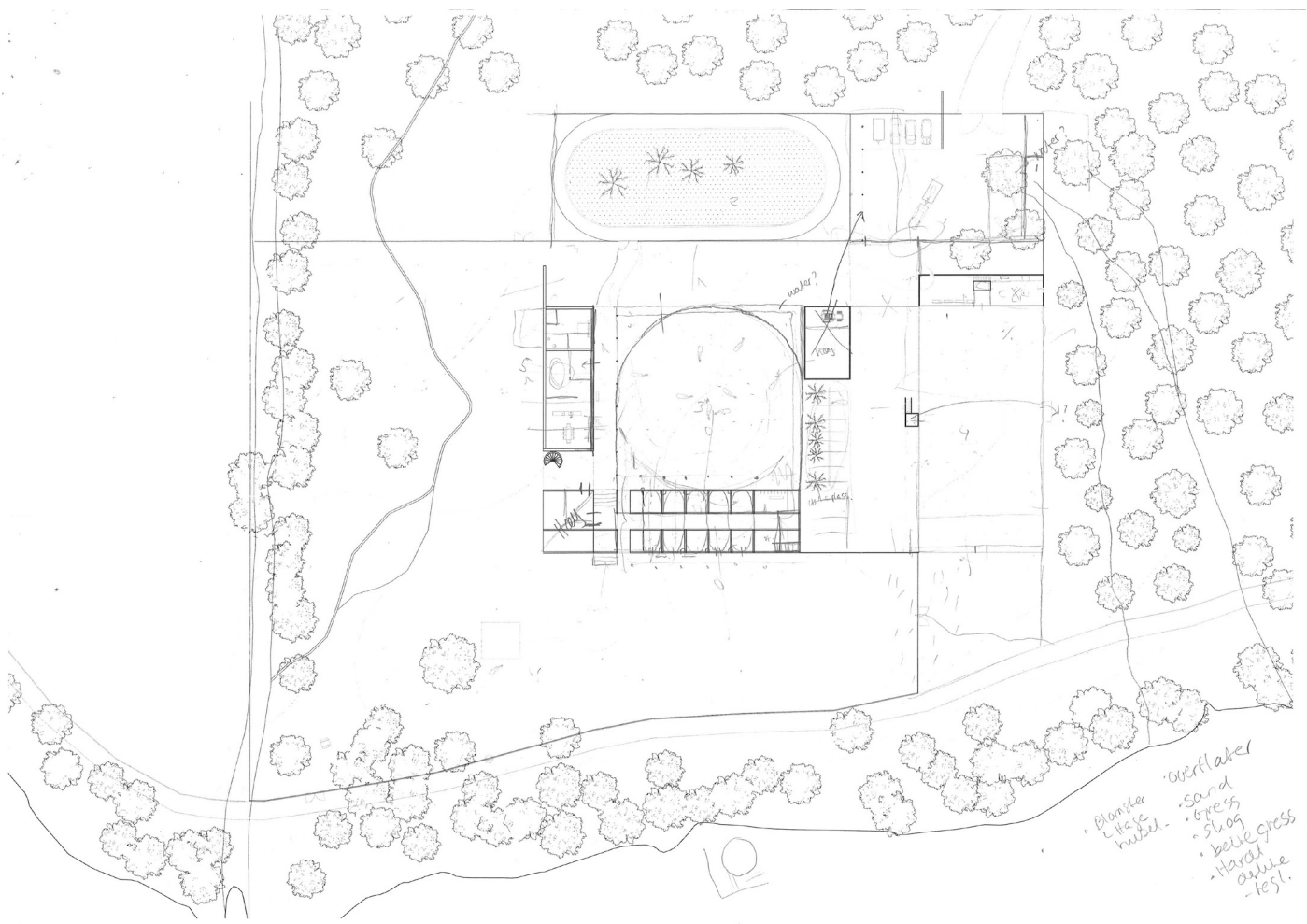
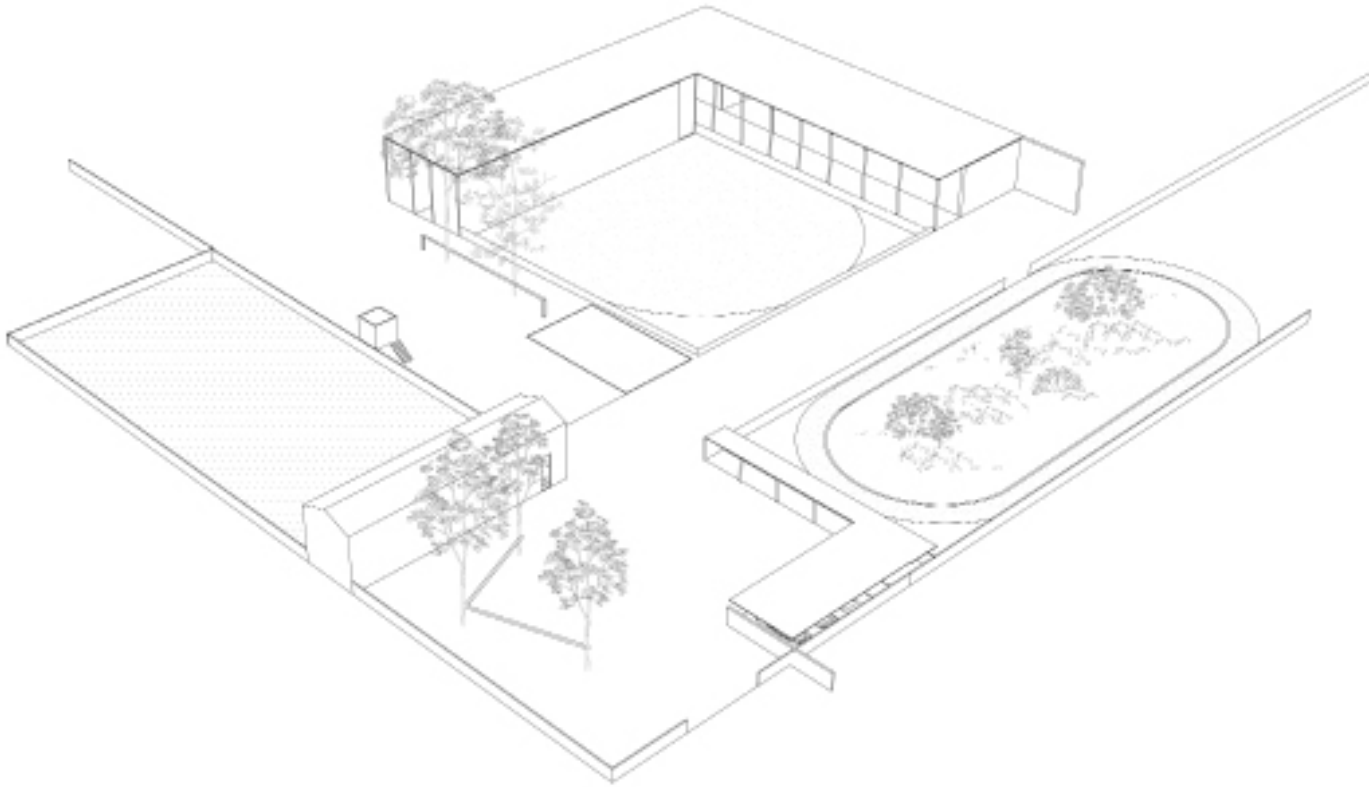

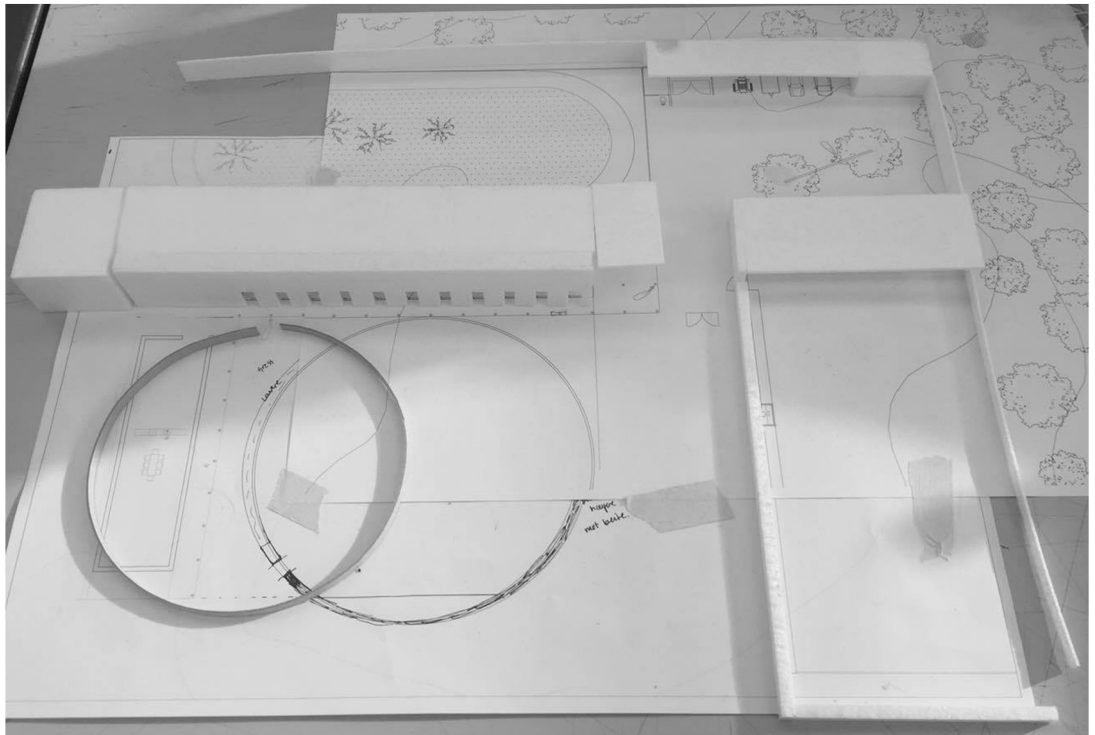
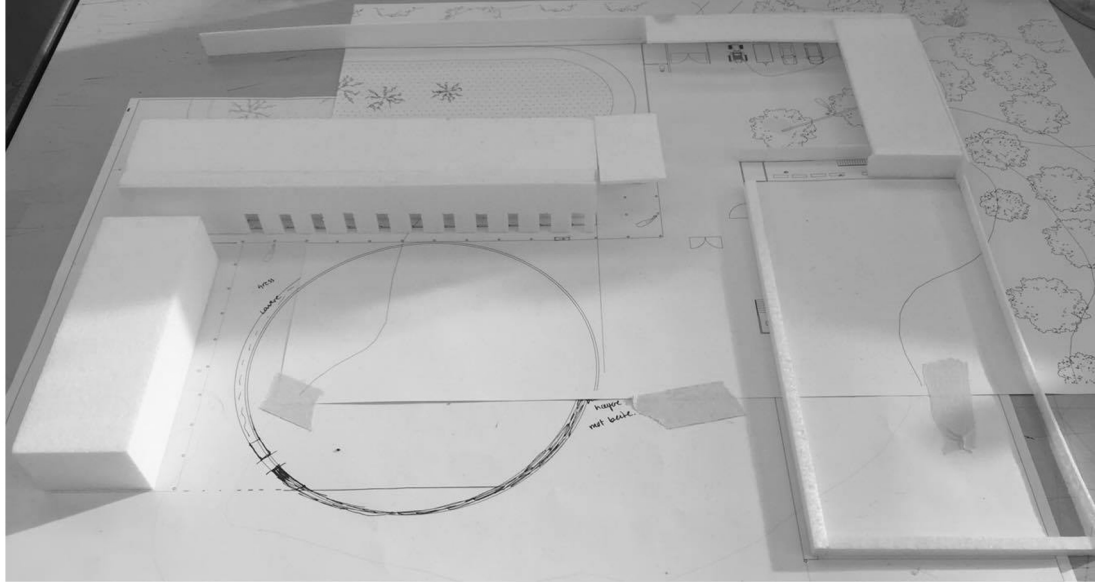

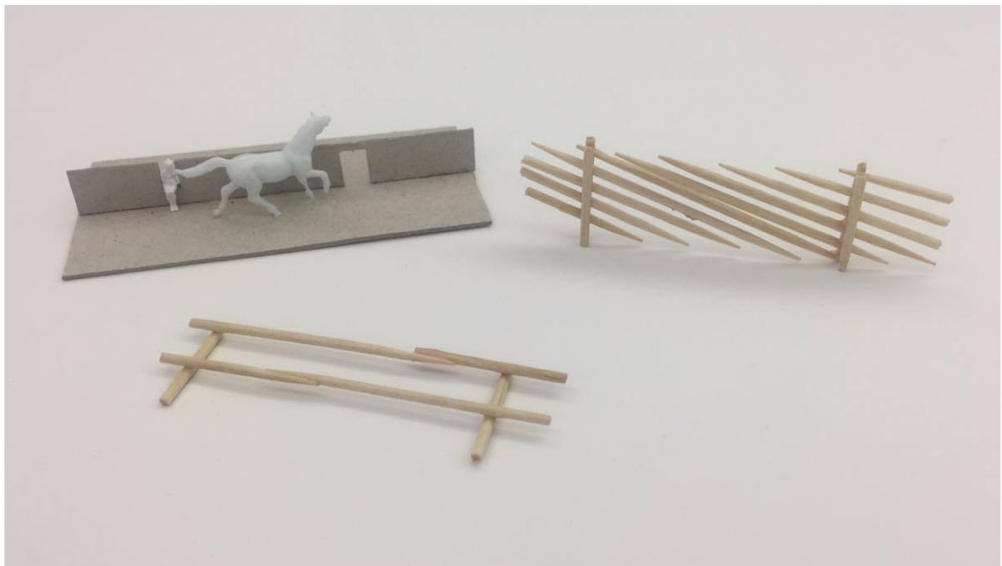
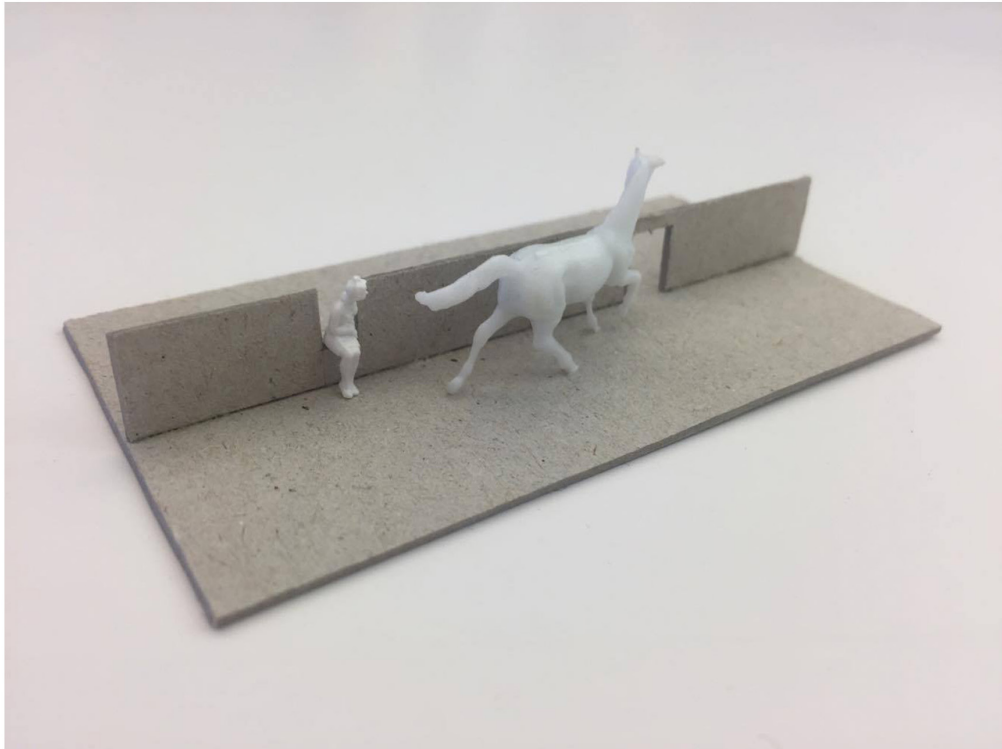



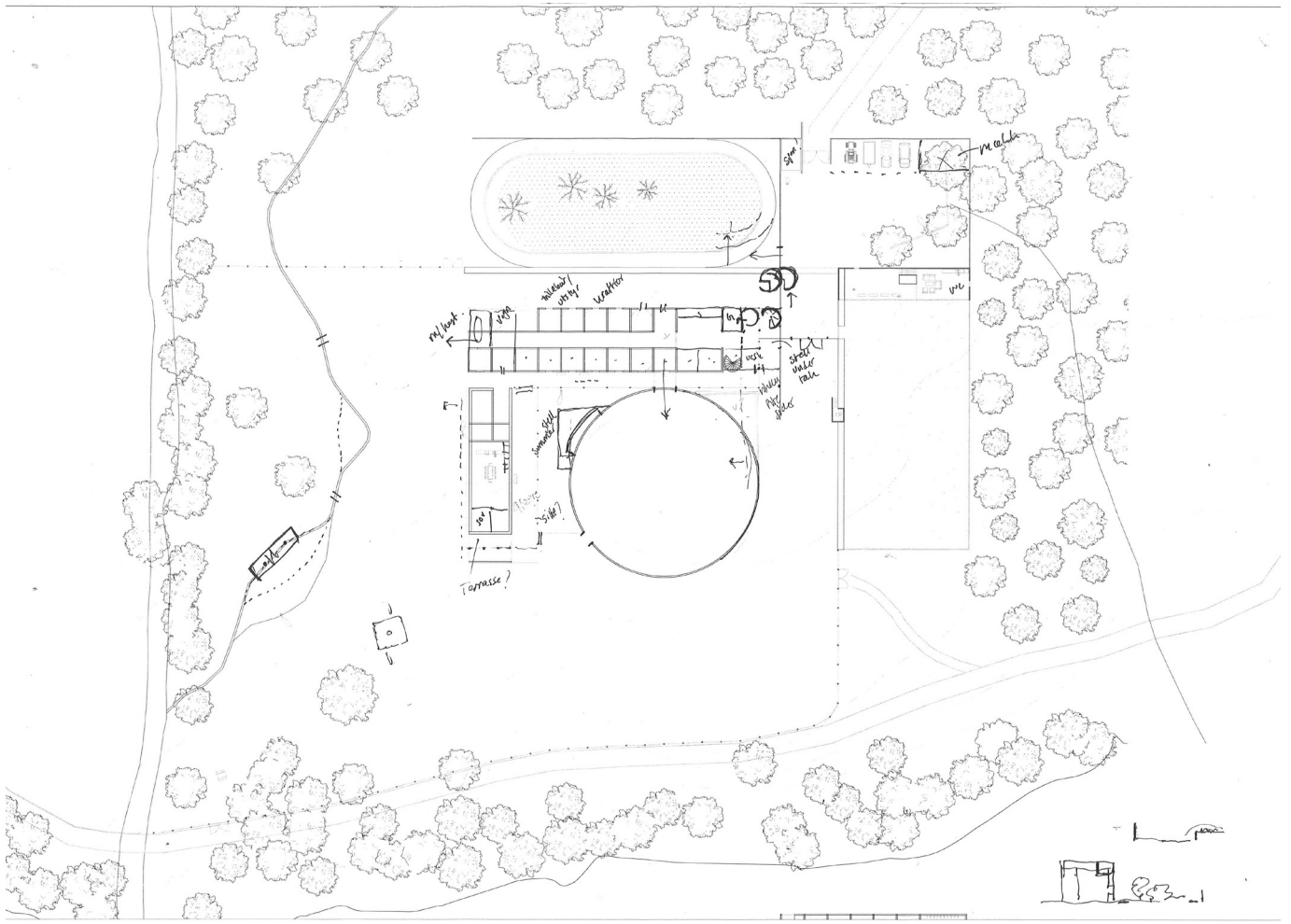

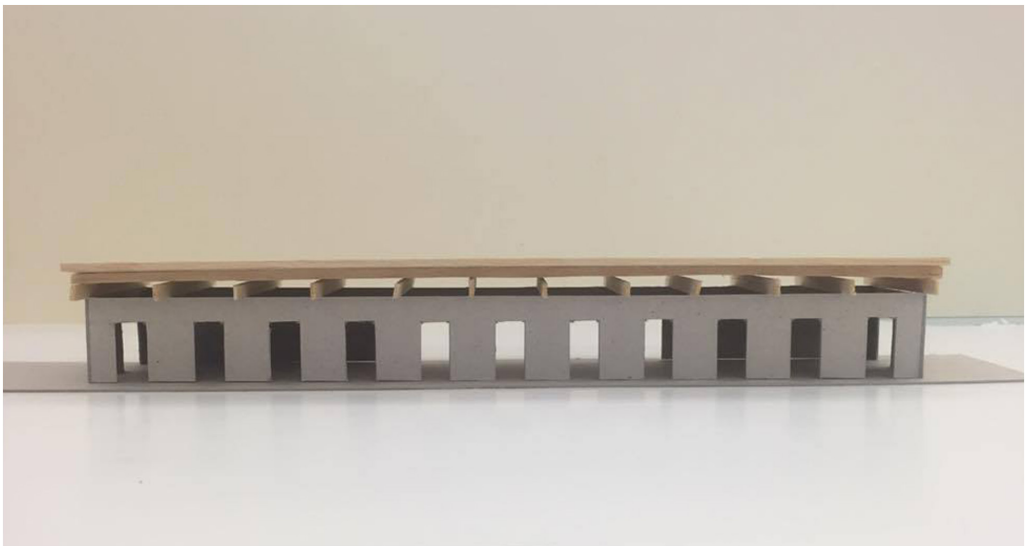
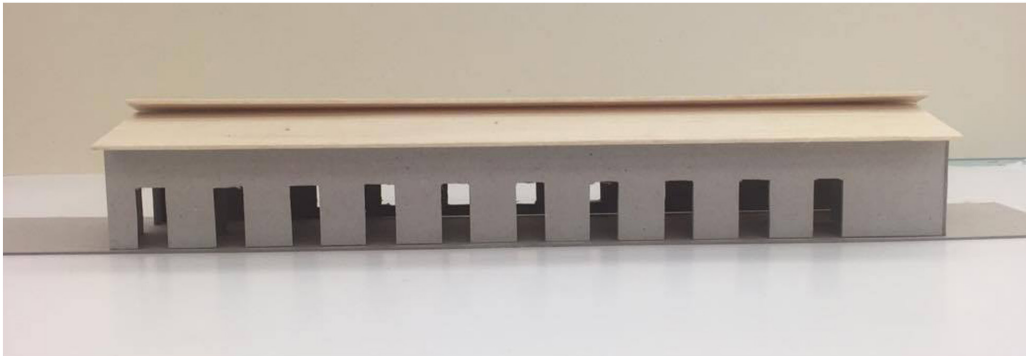
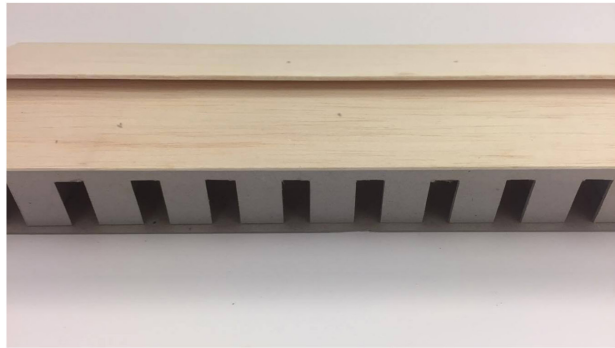
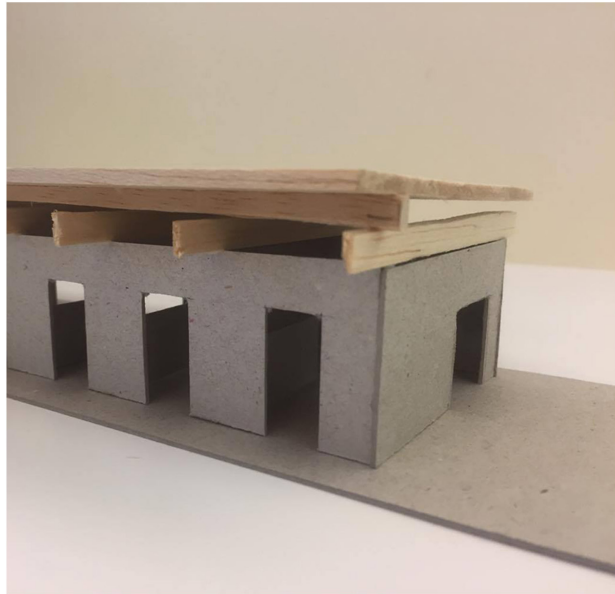



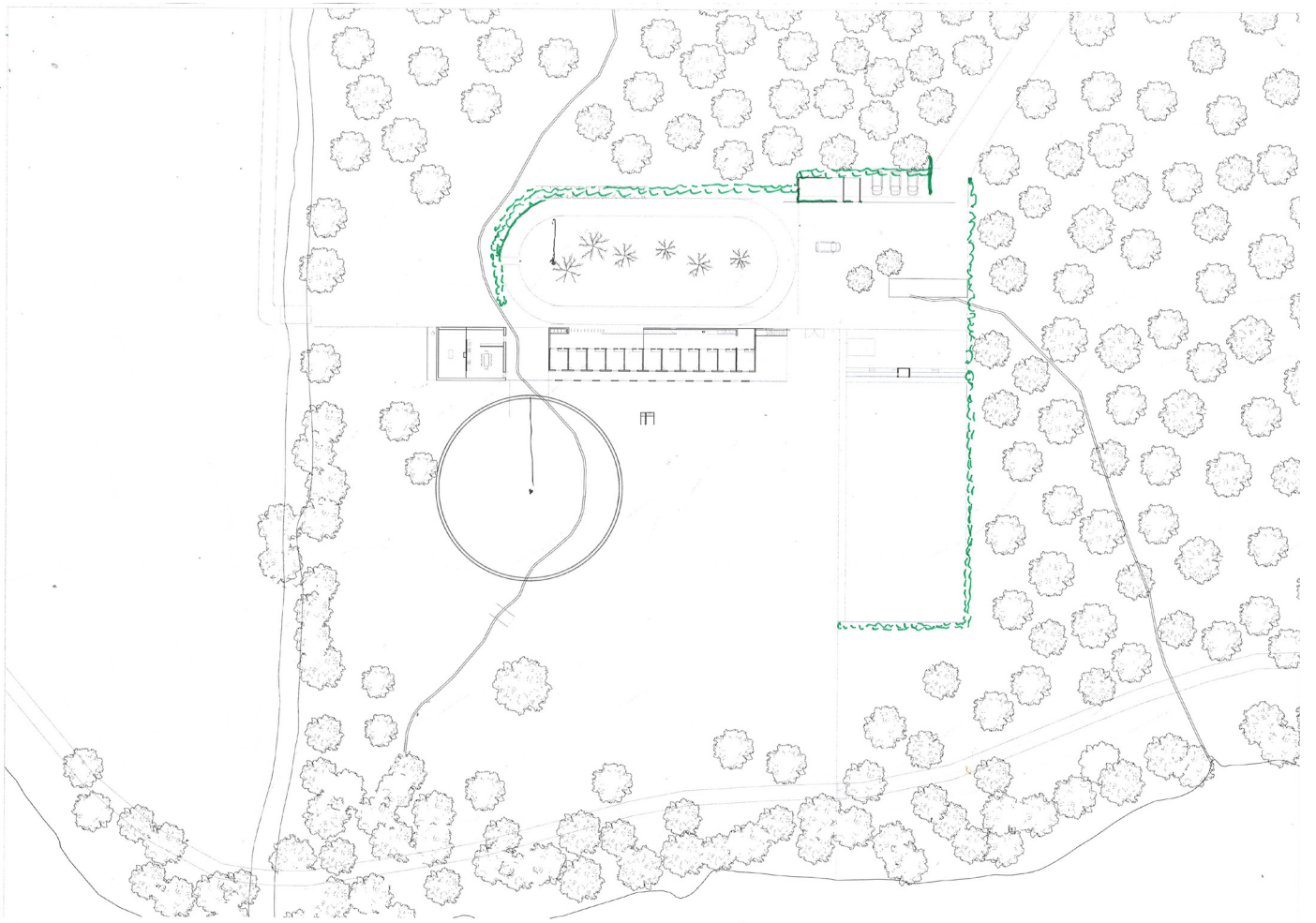

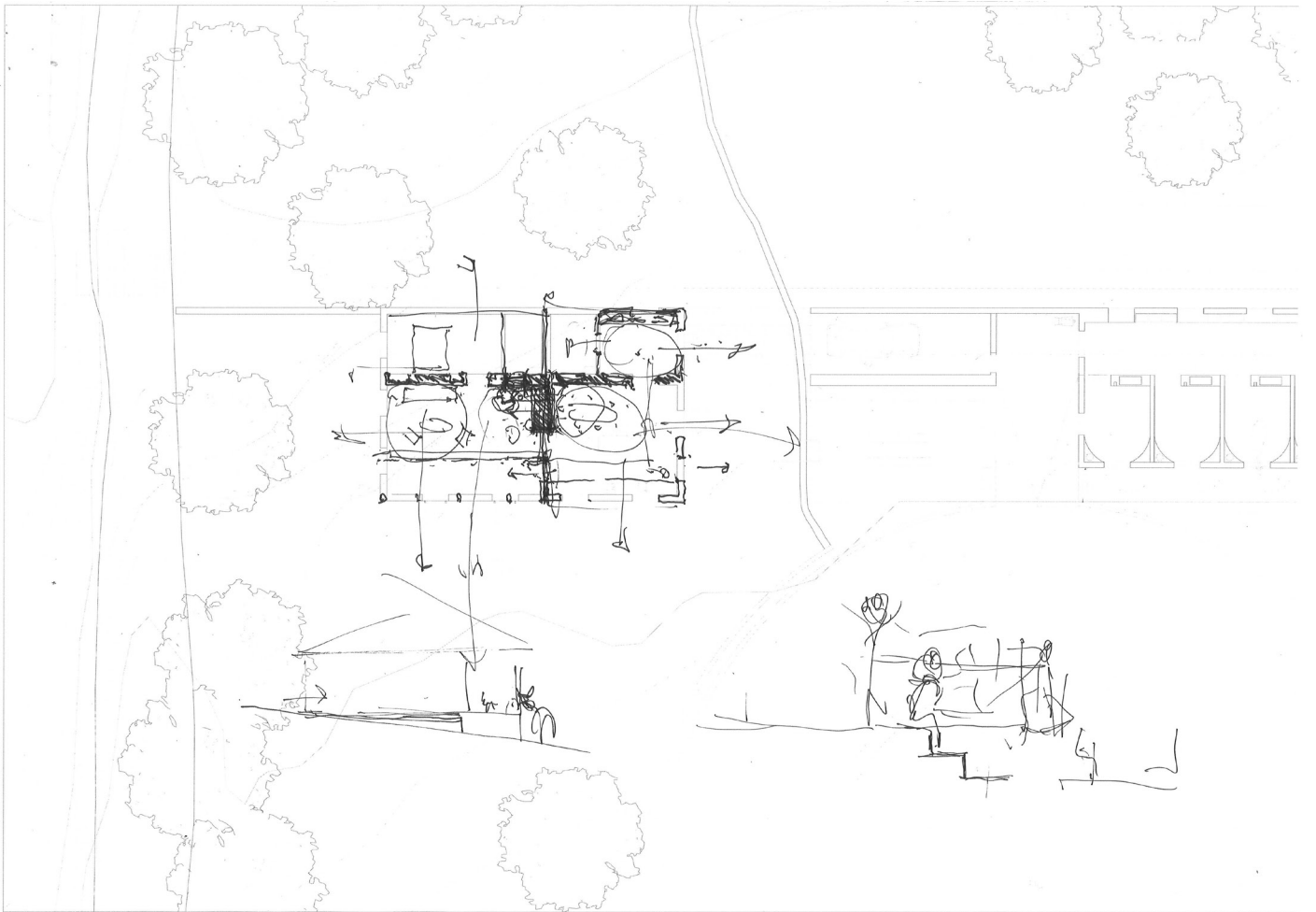



25 mm

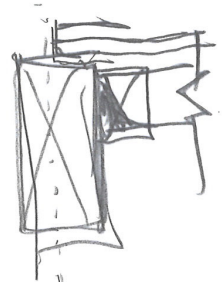

uslekovit  
mht. materialvaly

medlom  
275-300

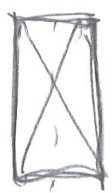

300

3000

300

OK

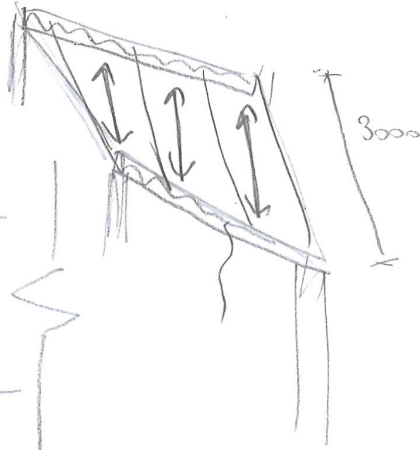
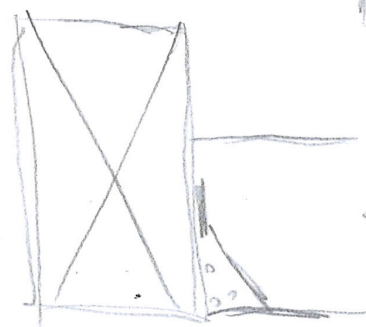
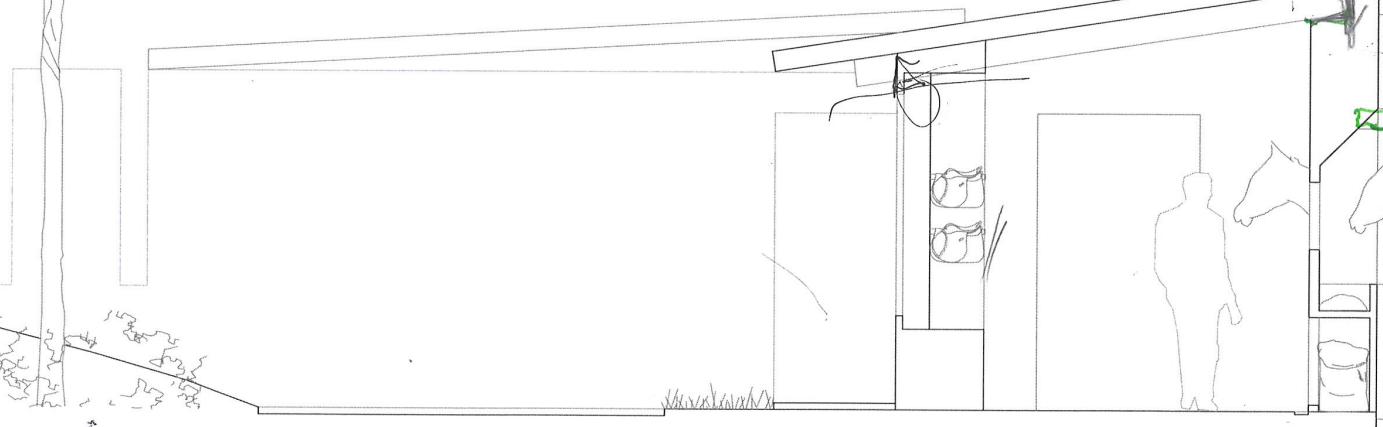

3000

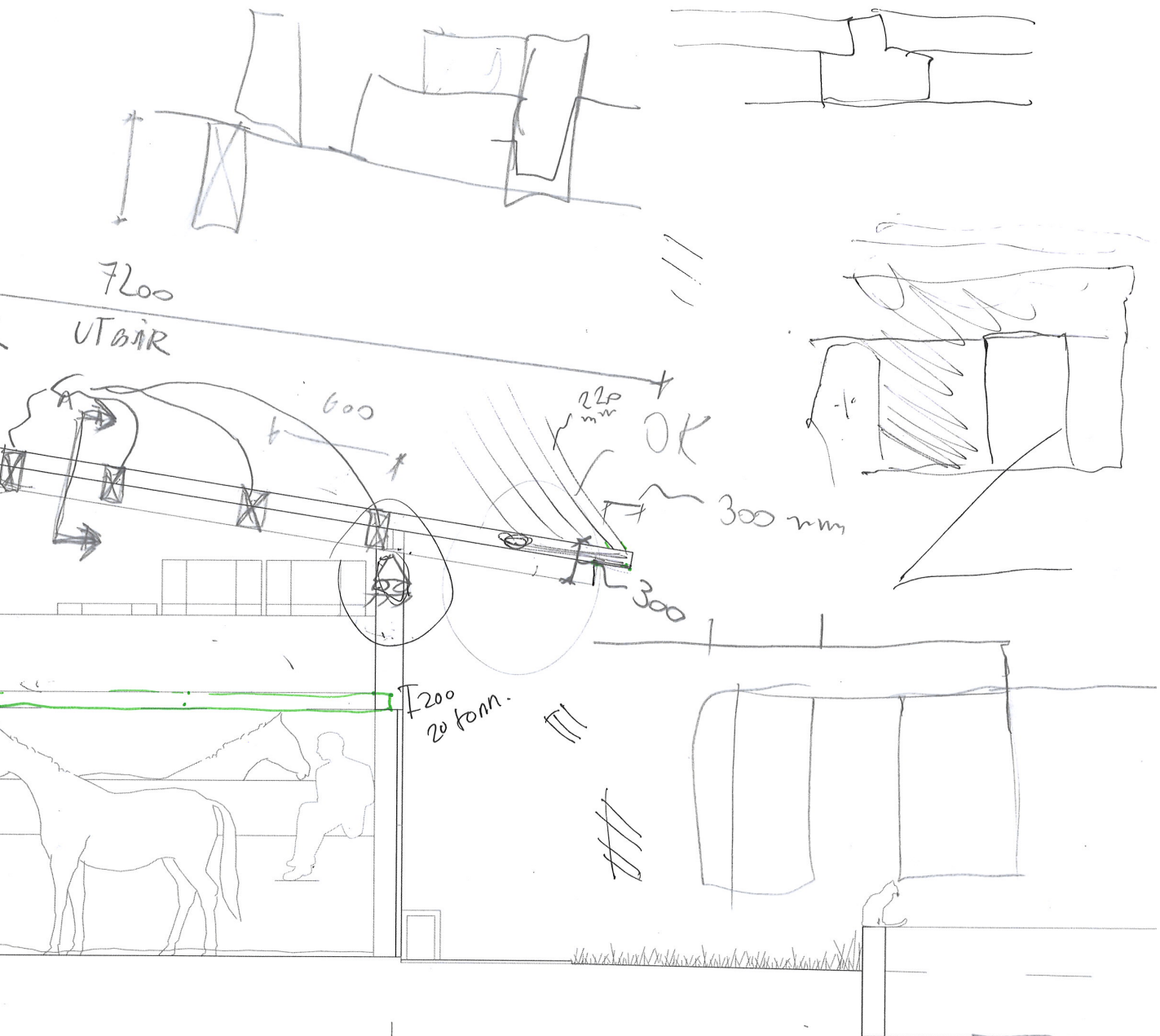

$$\frac{1}{8} q l^2$$

↓

$$q = 36 \text{ N/m}^2 \cdot 3 \text{ m} = 9 \text{ kN/m}$$

$$\frac{1}{8} \cdot \frac{9 \text{ kN}}{\text{m}} \cdot 3,5 \text{ m}^2$$

↓

$$3,125 \cdot 9 \cdot \frac{1}{12,25}$$

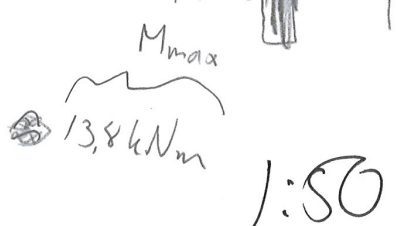

1:50



- drager
- taksperrer
- massivtre takplattor

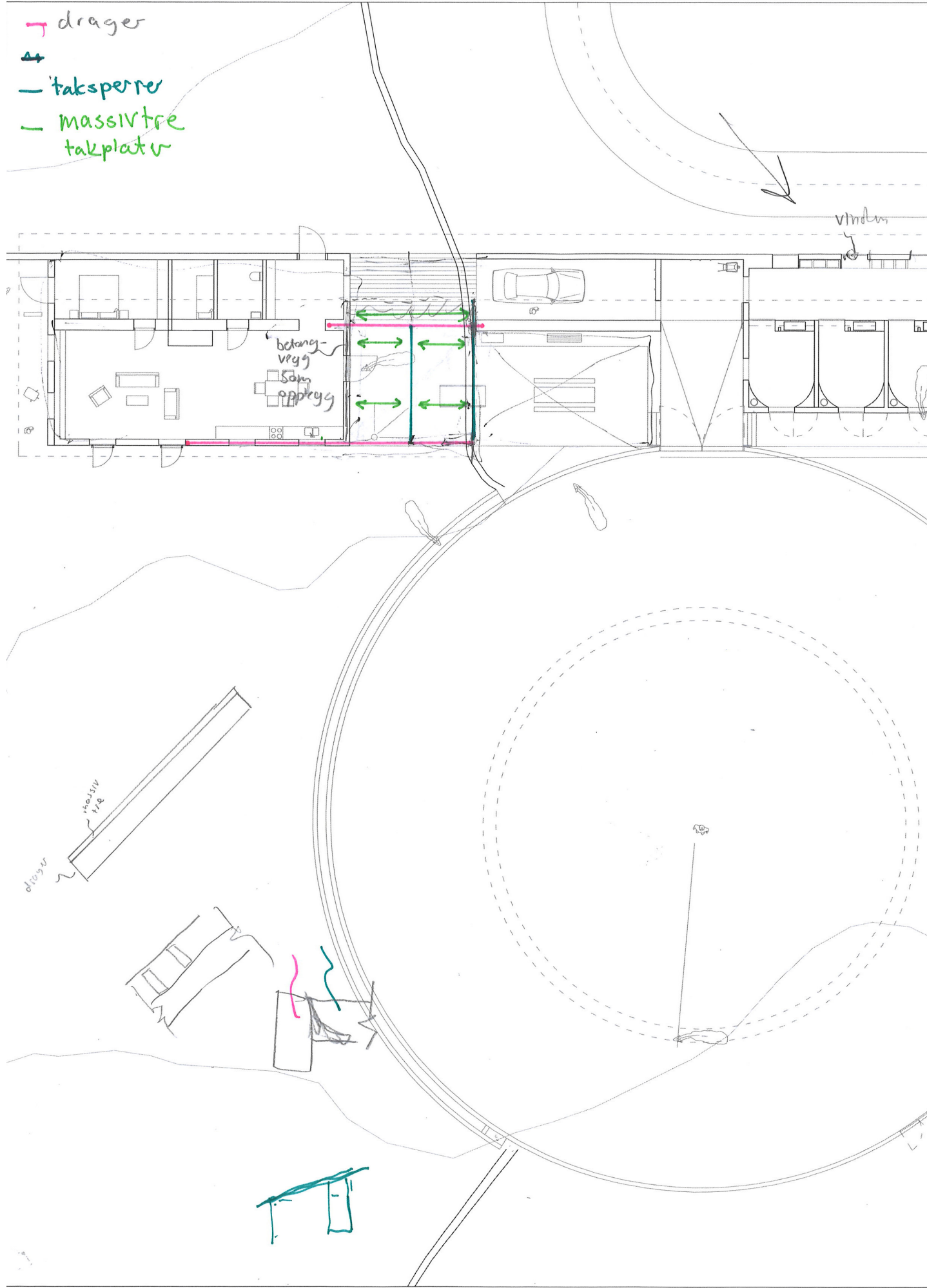



PLAN 1

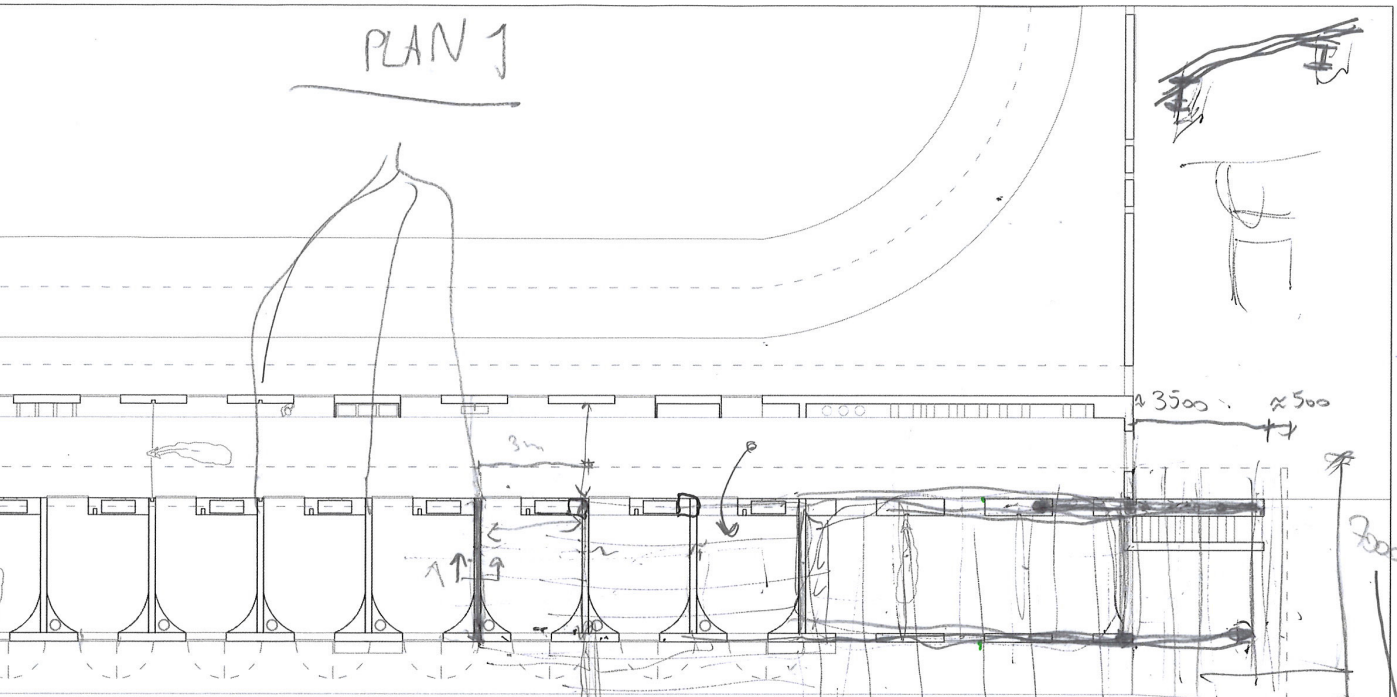

OK

PLAN 1

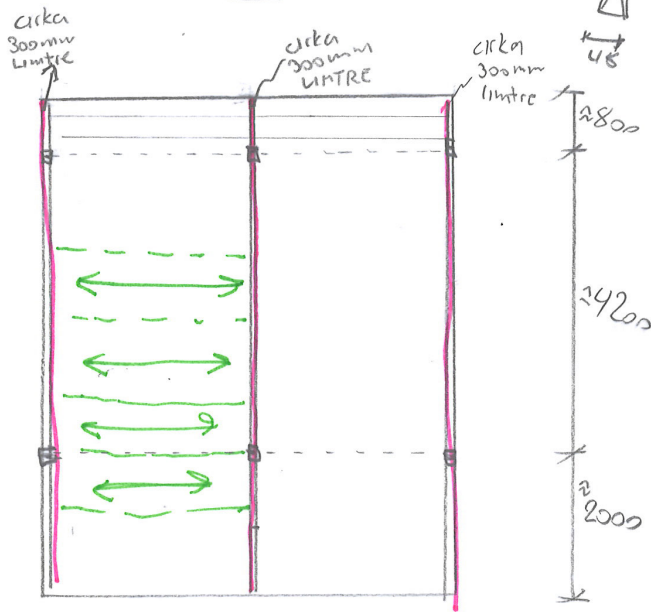

LIMTRE



massivtreplater på 220 mm

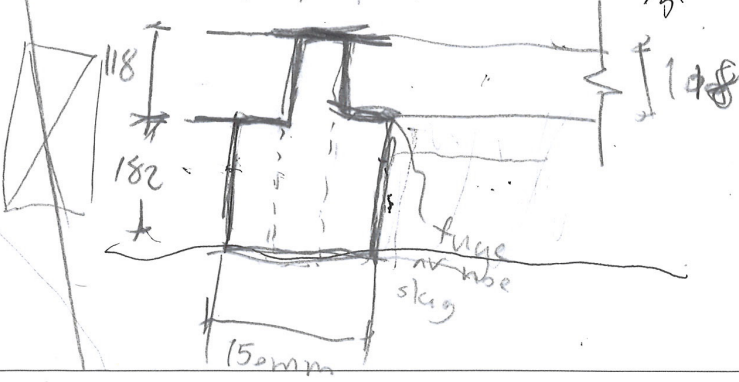
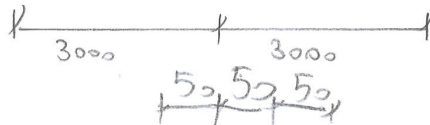

1:200

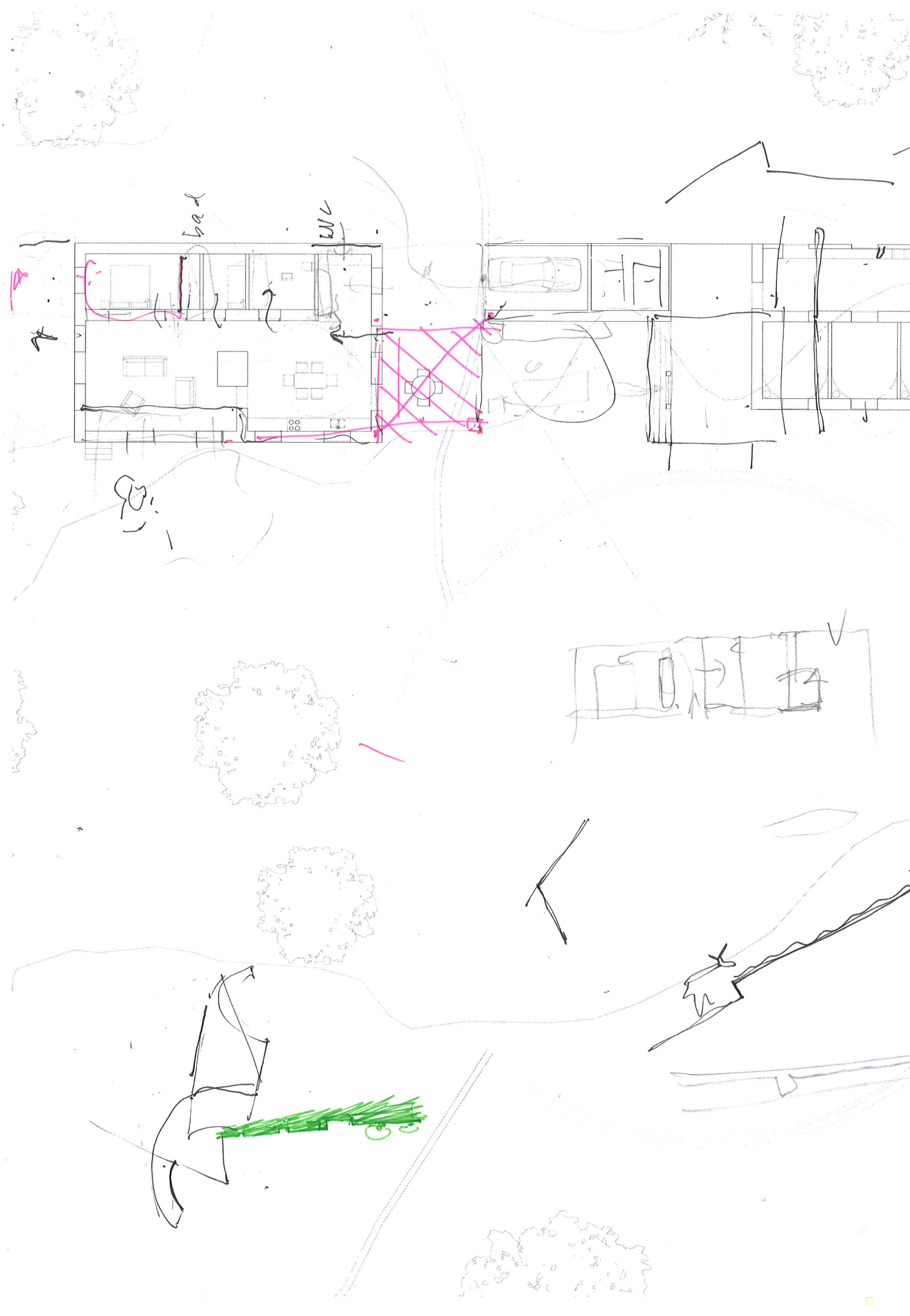

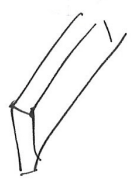
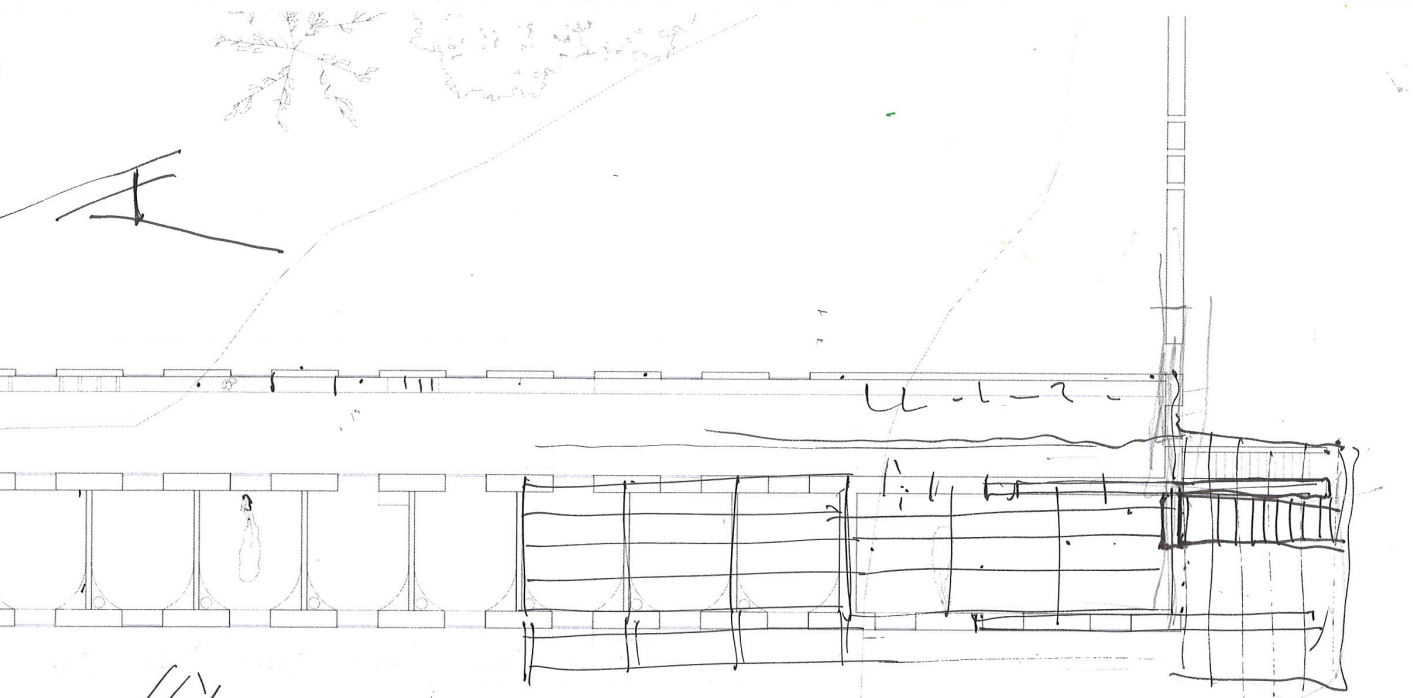

300  
90



505

450

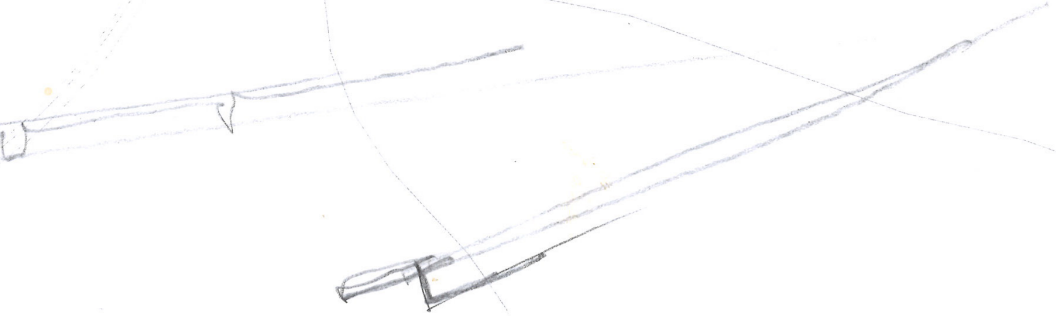
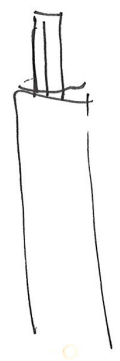
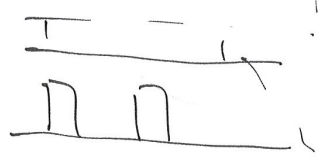

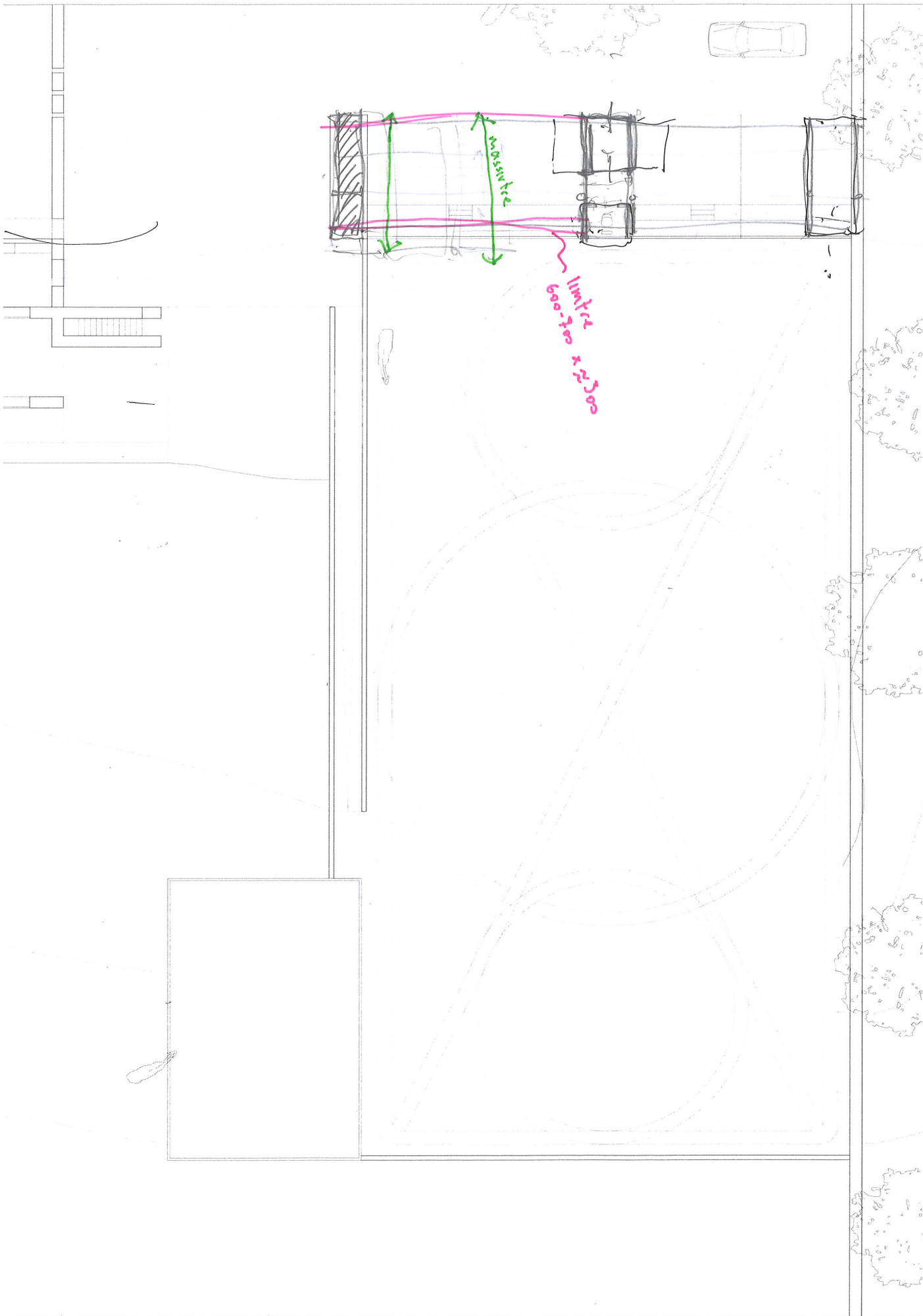

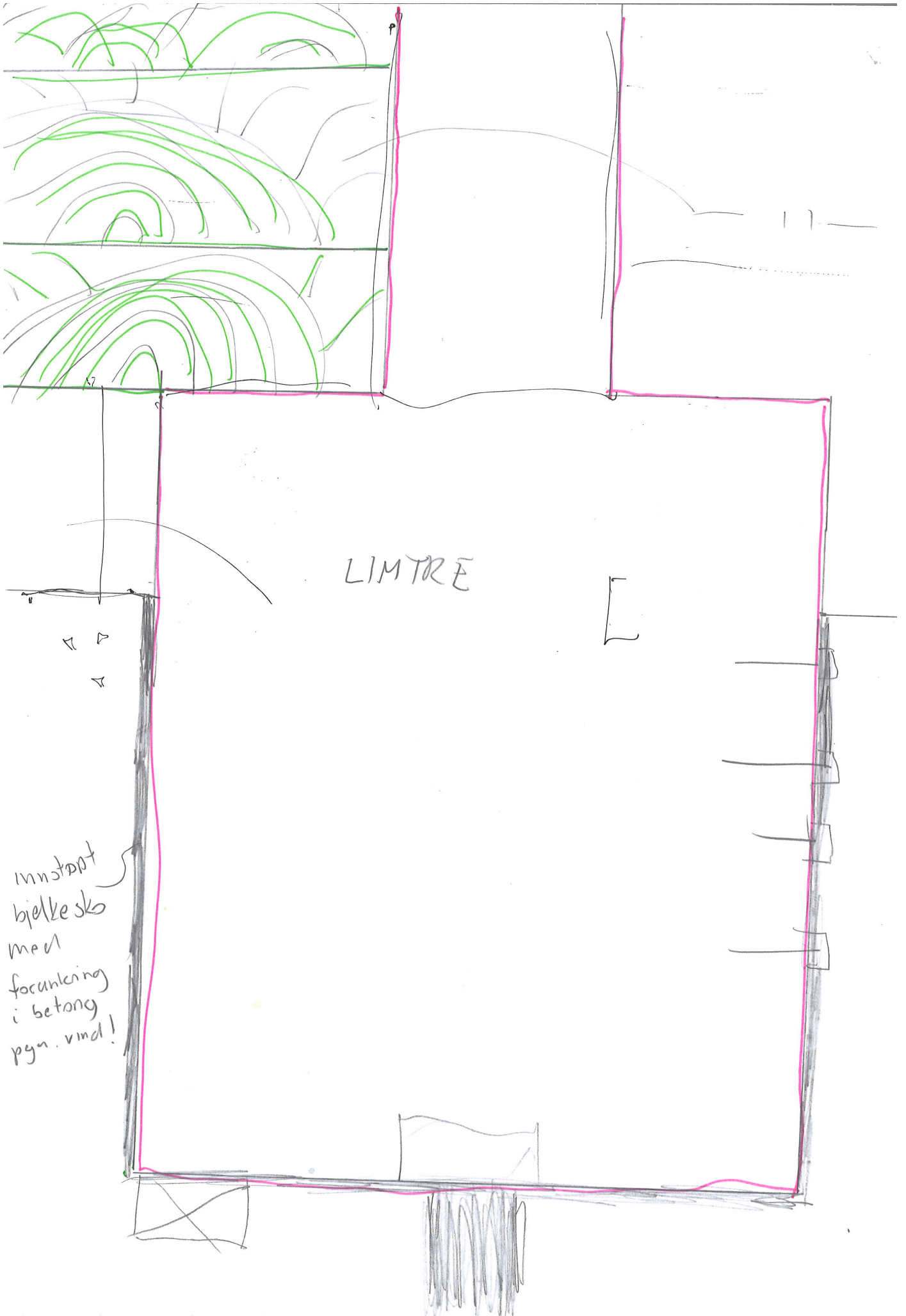

LIMTRÉ

Innstøpt  
bjelke sk  
med  
forankring  
i betong  
pgn. vind!