

LYSEBOTN 1

Sleep

Eat

Bath

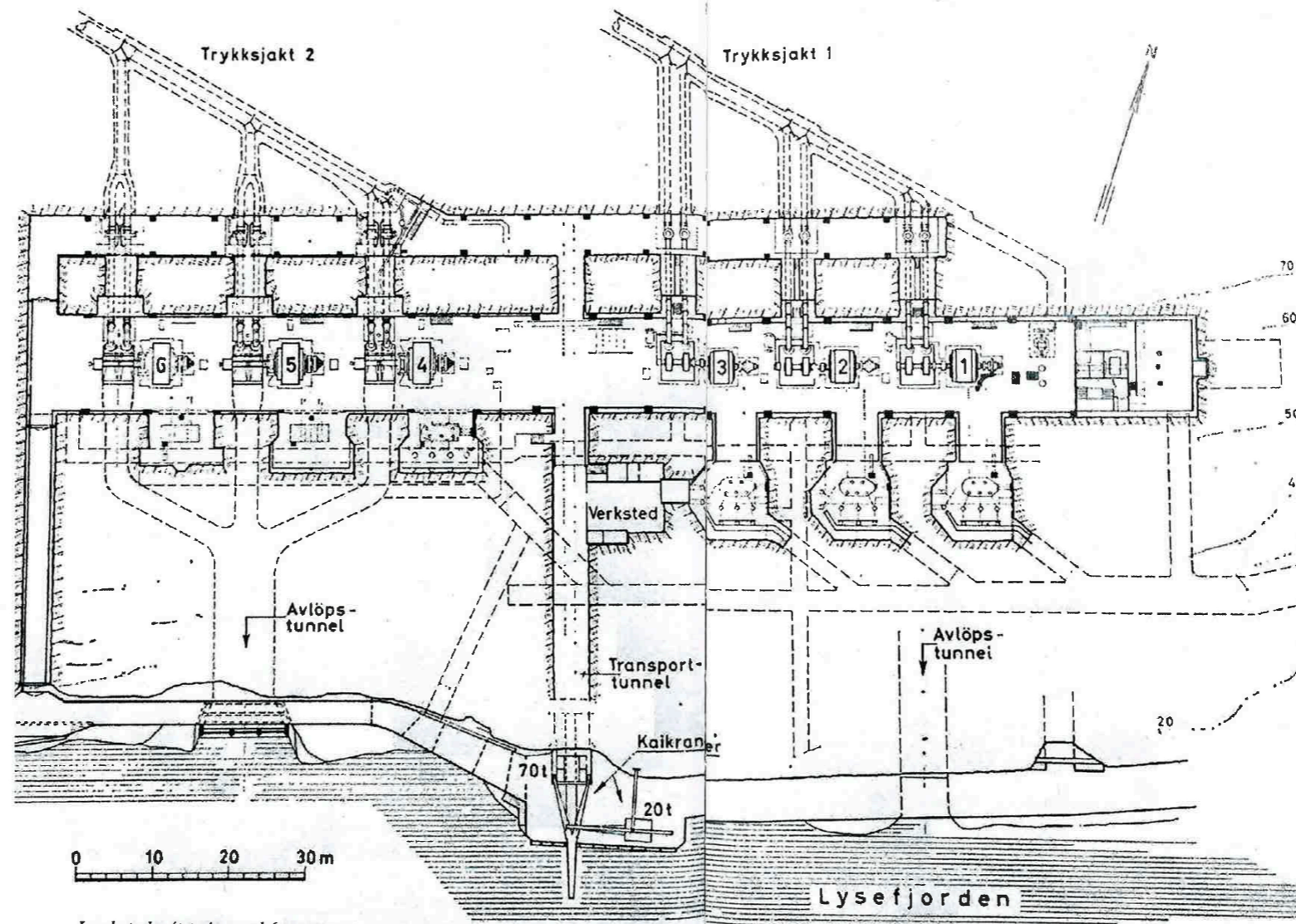

Lysebotn kraftstasjon med 6 aggregater.

De detaljerte tekniske tegningene ble utført med penn og linjal som hjelpemidler.





Site





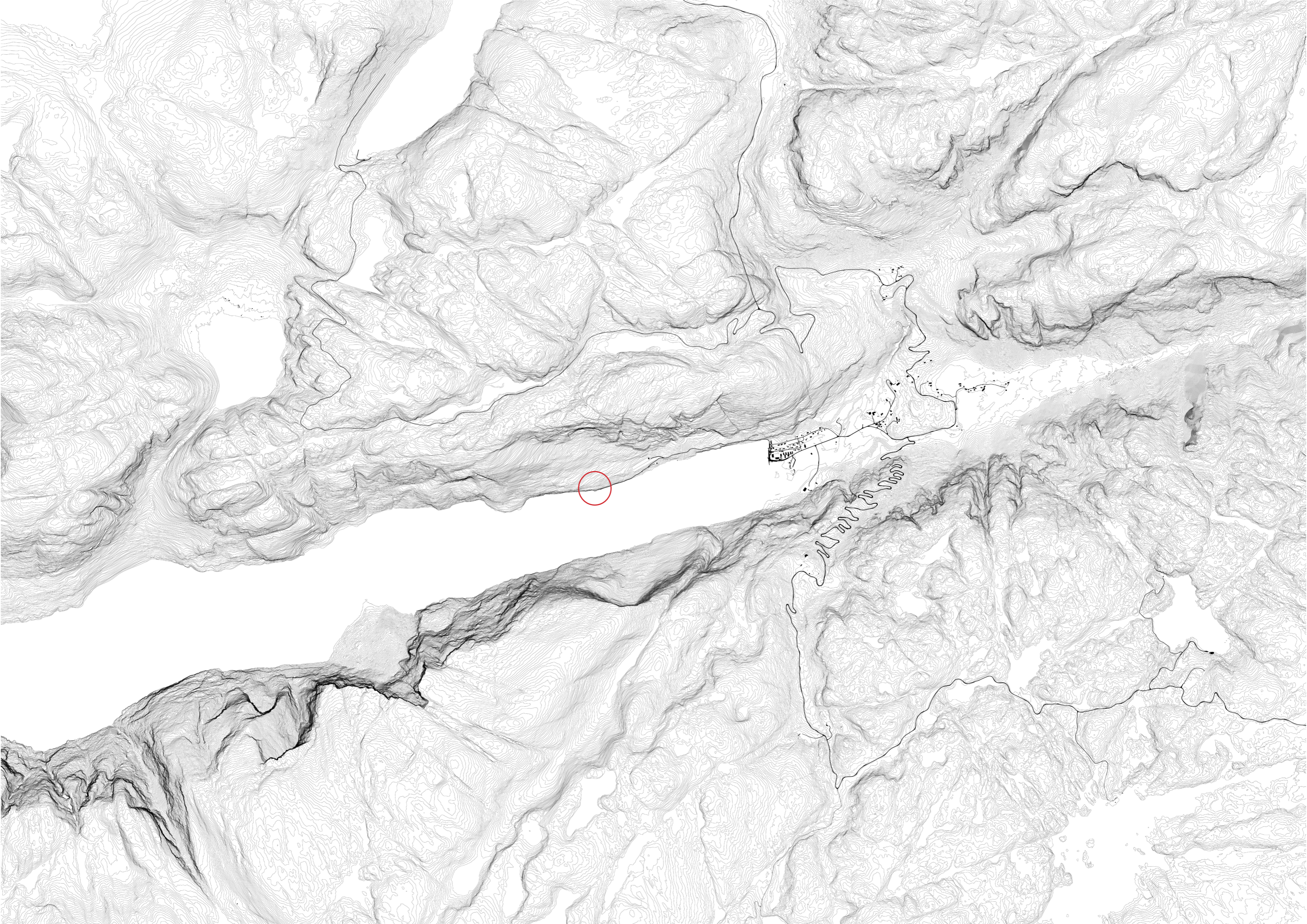





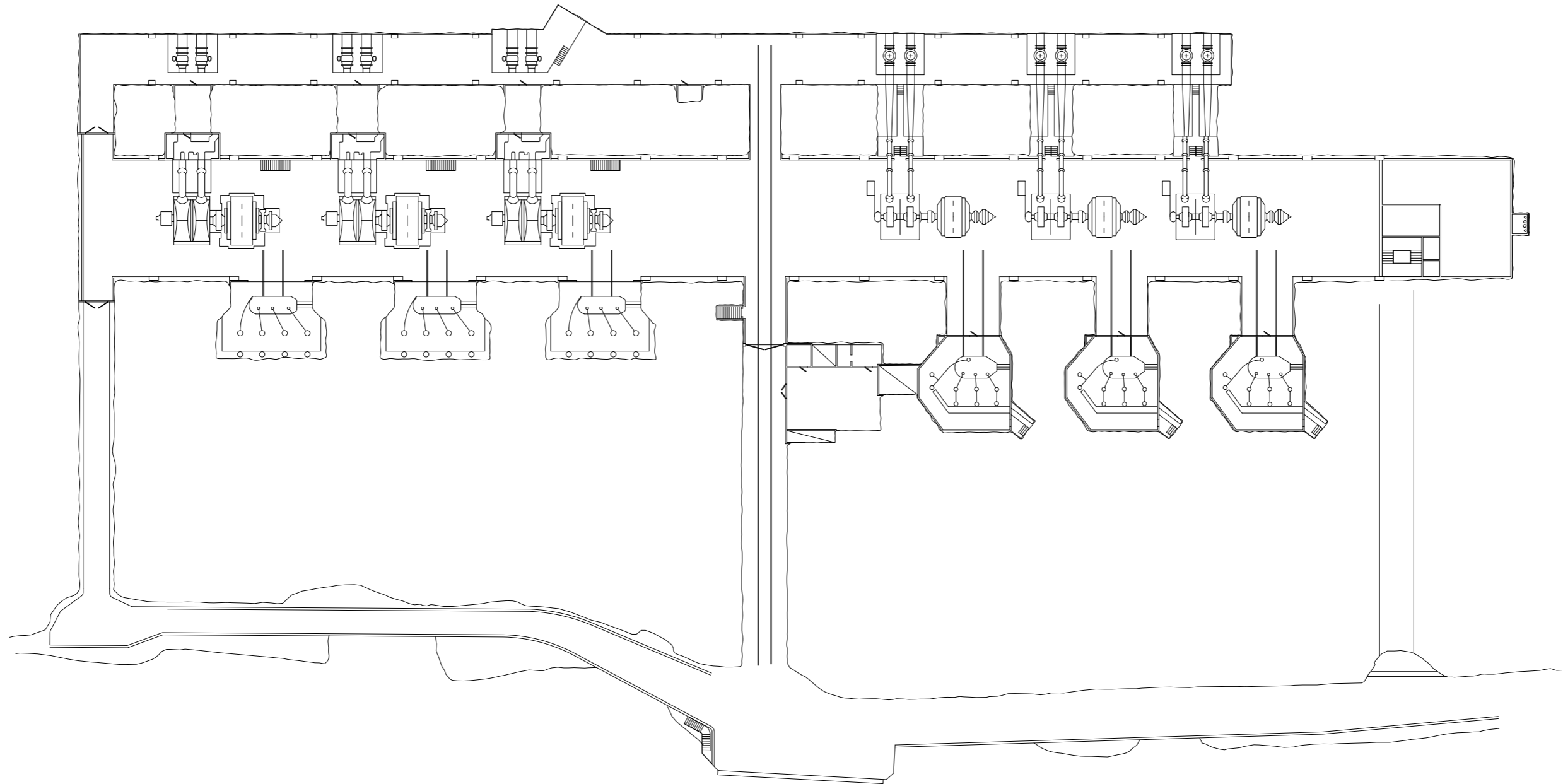

Facility



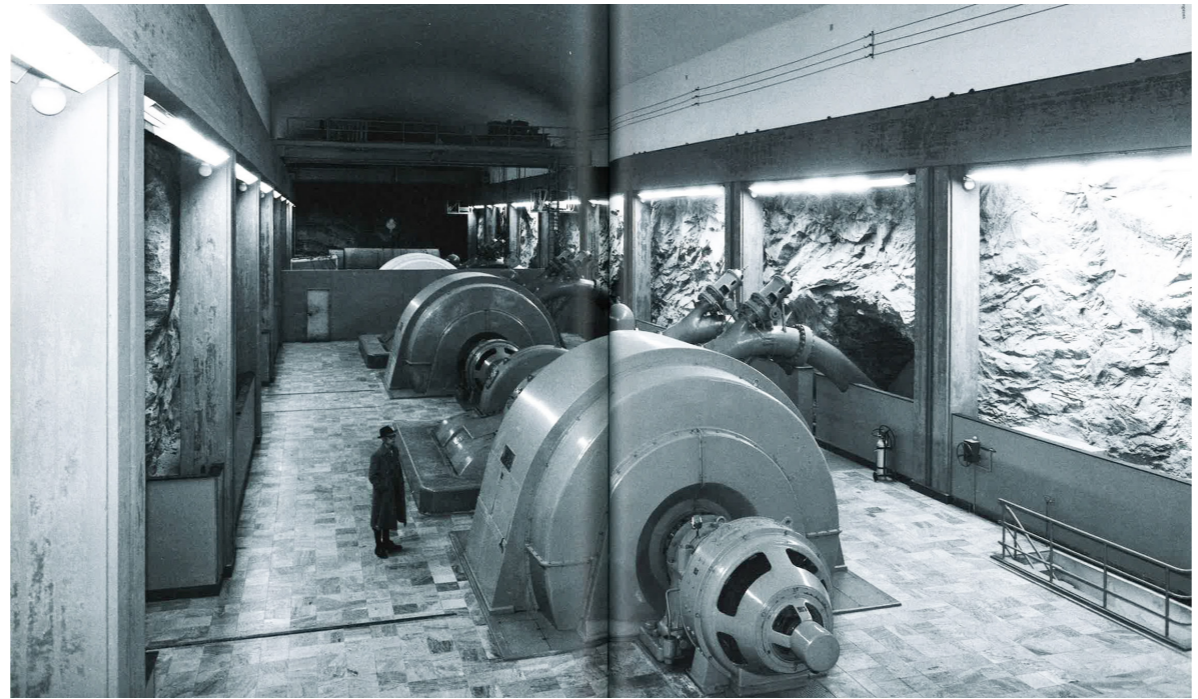

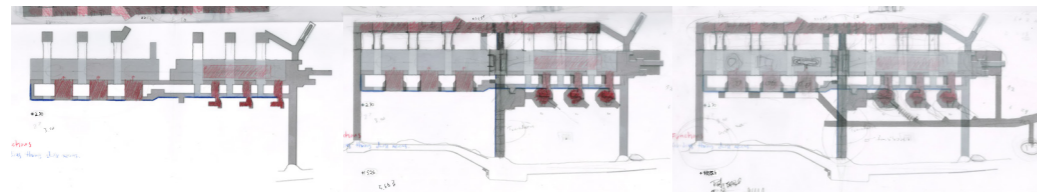

Geometrie Wall:
 735 m x 880 m x 200 m (C-TRF)
 6 machines
 1st floor: 2.70 m x 2.70 m x 2.70 m
 2nd floor: 2.70 m x 2.70 m x 2.70 m
 3rd floor: 2.70 m x 2.70 m x 2.70 m
 4th floor: 2.70 m x 2.70 m x 2.70 m
 5th floor: 2.70 m x 2.70 m x 2.70 m
 6th floor: 2.70 m x 2.70 m x 2.70 m
 Total: 230 m²

Transformation Beam:
 1.20 m x 1.20 m x 1.20 m
 2.70 m x 2.70 m x 2.70 m
 Total: 230 m²

Vertical Wall:
 2.70 m x 2.70 m x 2.70 m
 2 machines
 1st floor: 2.70 m x 2.70 m x 2.70 m
 2nd floor: 2.70 m x 2.70 m x 2.70 m
 3rd floor: 2.70 m x 2.70 m x 2.70 m
 4th floor: 2.70 m x 2.70 m x 2.70 m
 5th floor: 2.70 m x 2.70 m x 2.70 m
 6th floor: 2.70 m x 2.70 m x 2.70 m
 Total: 230 m²

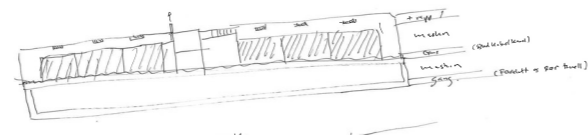

STREBEK + TROUPEL

Terrace:
 1st floor: 2.70 m x 2.70 m x 2.70 m
 2nd floor: 2.70 m x 2.70 m x 2.70 m
 3rd floor: 2.70 m x 2.70 m x 2.70 m
 4th floor: 2.70 m x 2.70 m x 2.70 m
 5th floor: 2.70 m x 2.70 m x 2.70 m
 6th floor: 2.70 m x 2.70 m x 2.70 m
 Total: 230 m²

Jobber:
 1st floor: 2.70 m x 2.70 m x 2.70 m
 2nd floor: 2.70 m x 2.70 m x 2.70 m
 3rd floor: 2.70 m x 2.70 m x 2.70 m
 4th floor: 2.70 m x 2.70 m x 2.70 m
 5th floor: 2.70 m x 2.70 m x 2.70 m
 6th floor: 2.70 m x 2.70 m x 2.70 m
 Total: 230 m²

Technical:
 1st floor: 2.70 m x 2.70 m x 2.70 m
 2nd floor: 2.70 m x 2.70 m x 2.70 m
 3rd floor: 2.70 m x 2.70 m x 2.70 m
 4th floor: 2.70 m x 2.70 m x 2.70 m
 5th floor: 2.70 m x 2.70 m x 2.70 m
 6th floor: 2.70 m x 2.70 m x 2.70 m
 Total: 230 m²

Handwritten notes:

Handwritten:
 on the wall / support
 common top / support of structure building

Handwritten:
 1st floor: 2.70 m x 2.70 m x 2.70 m
 2nd floor: 2.70 m x 2.70 m x 2.70 m
 3rd floor: 2.70 m x 2.70 m x 2.70 m
 4th floor: 2.70 m x 2.70 m x 2.70 m
 5th floor: 2.70 m x 2.70 m x 2.70 m
 6th floor: 2.70 m x 2.70 m x 2.70 m
 Total: 230 m²

Handwritten:
 1st floor: 2.70 m x 2.70 m x 2.70 m
 2nd floor: 2.70 m x 2.70 m x 2.70 m
 3rd floor: 2.70 m x 2.70 m x 2.70 m
 4th floor: 2.70 m x 2.70 m x 2.70 m
 5th floor: 2.70 m x 2.70 m x 2.70 m
 6th floor: 2.70 m x 2.70 m x 2.70 m
 Total: 230 m²

Handwritten:
 1st floor: 2.70 m x 2.70 m x 2.70 m
 2nd floor: 2.70 m x 2.70 m x 2.70 m
 3rd floor: 2.70 m x 2.70 m x 2.70 m
 4th floor: 2.70 m x 2.70 m x 2.70 m
 5th floor: 2.70 m x 2.70 m x 2.70 m
 6th floor: 2.70 m x 2.70 m x 2.70 m
 Total: 230 m²

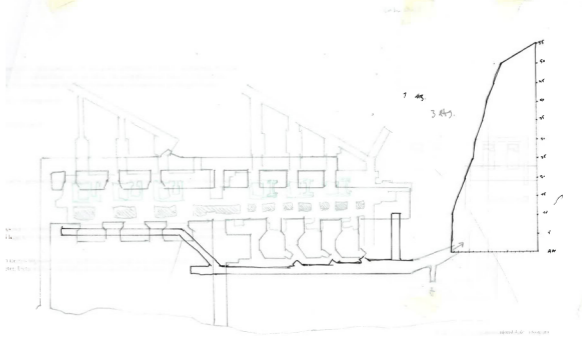
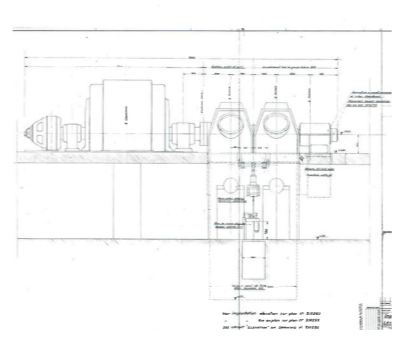
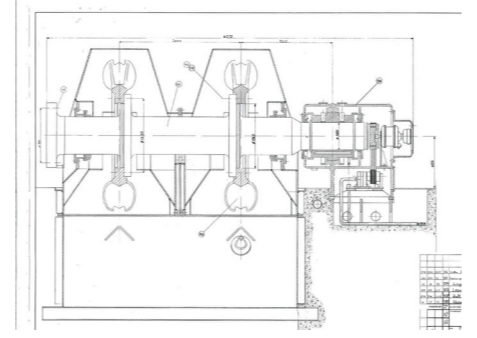
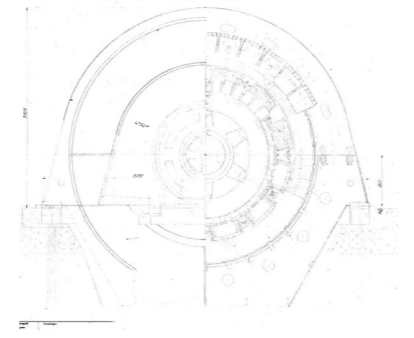
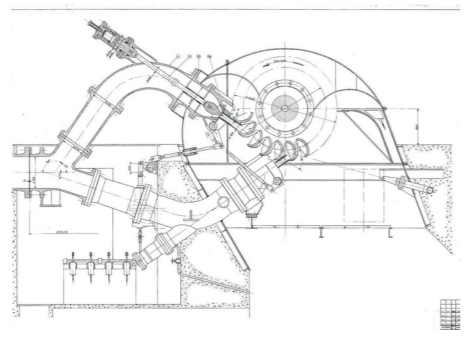
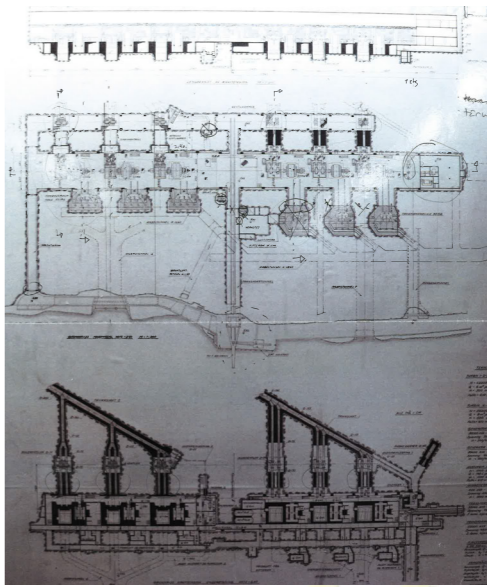

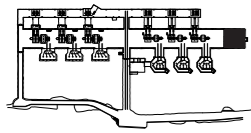

Controlroom

Width: 13,5M
Length: 14,5M
Height: 14M
Area: 543m2

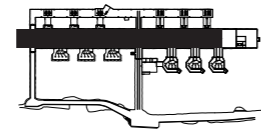
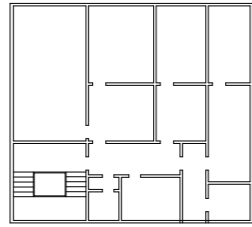

Generatorhall

Width: 13,5M
Length: 160M
Height: 20,5M
Area: 2000M2

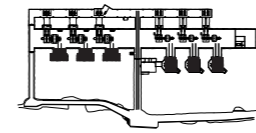
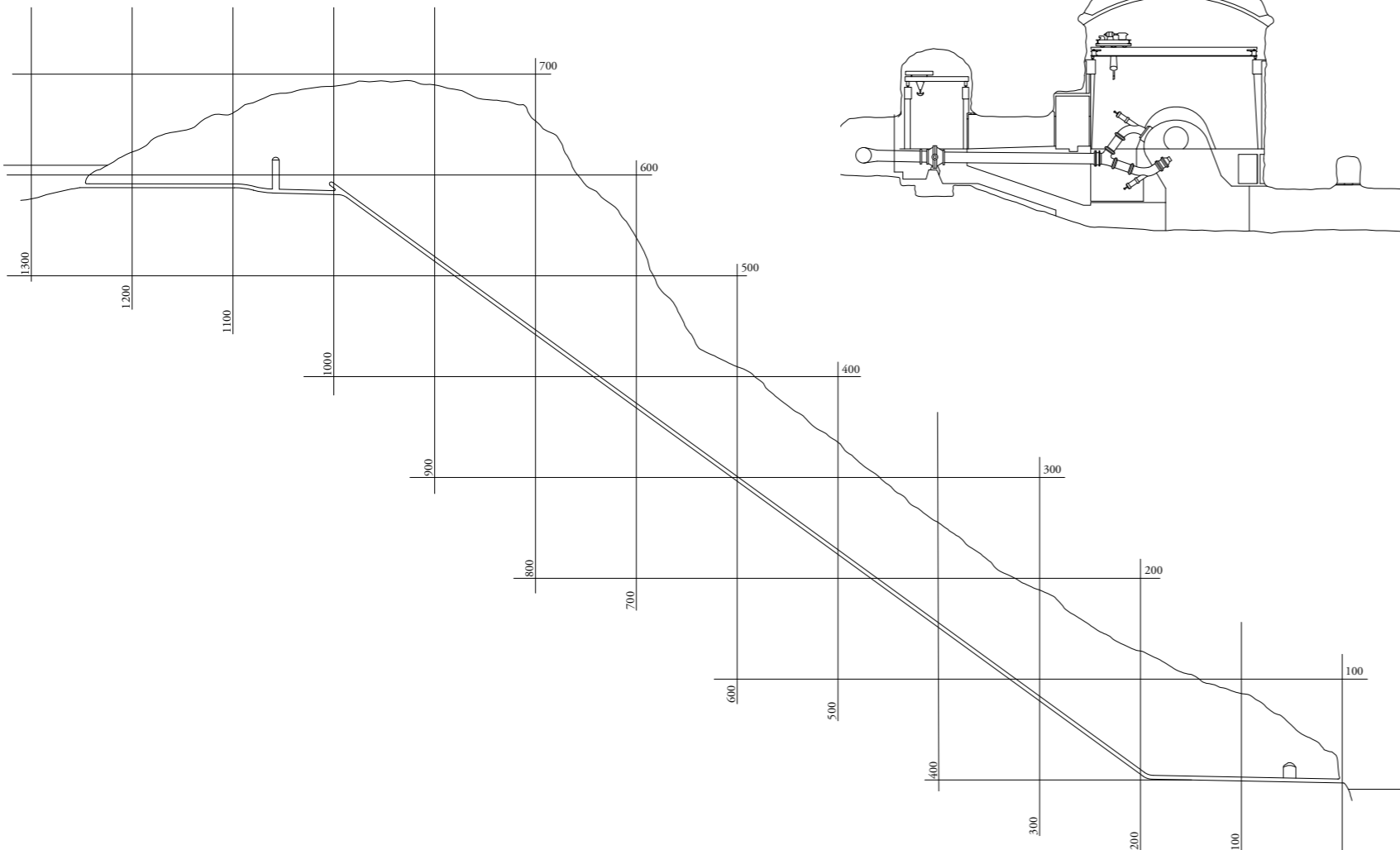
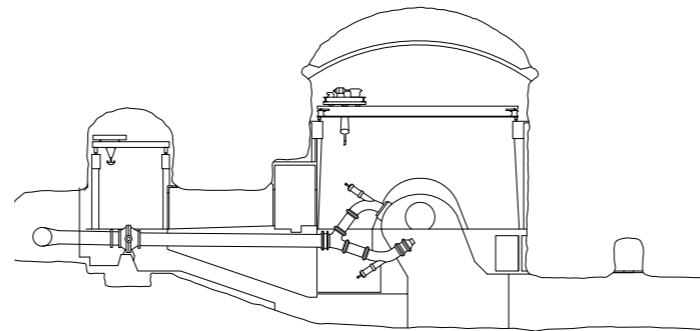
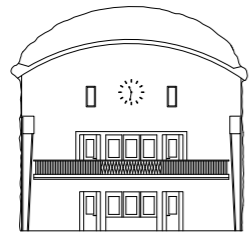
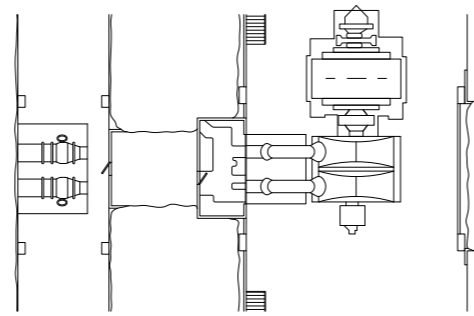
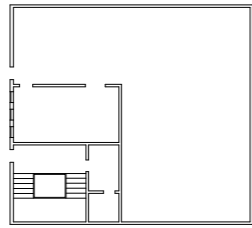
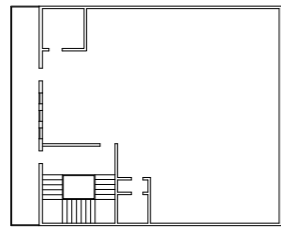
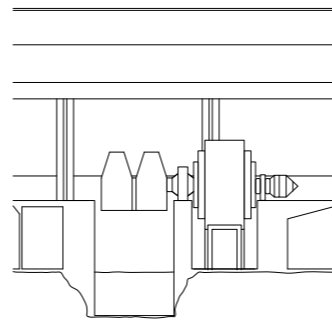

Transformatorhall 2

Width: 10m
Length: 16,5m
Height: 9,2m
Area: 396m2

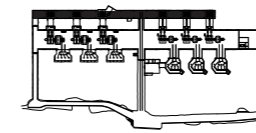
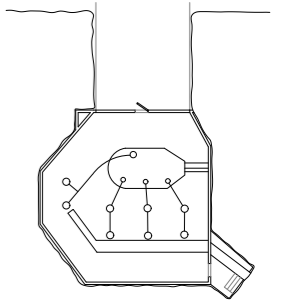
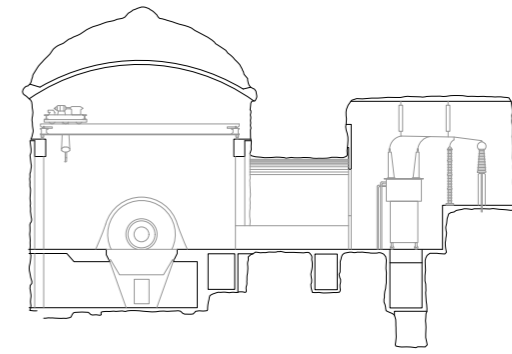

Valve hall

Bredde: 5,3m
Lengde: 130m
Høyde: 7.3m
Areal: 698m2

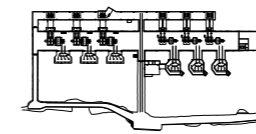
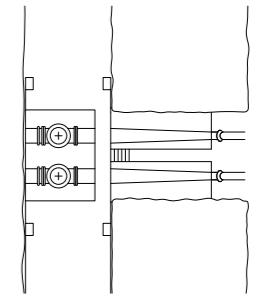
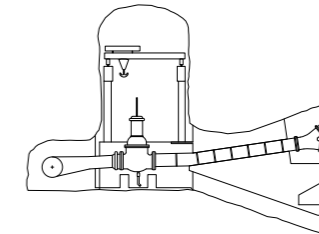

Cooling water pool

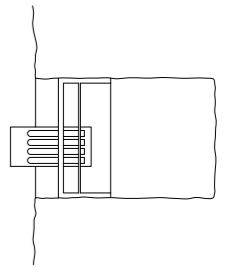
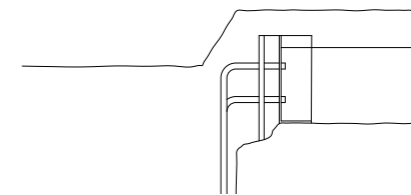

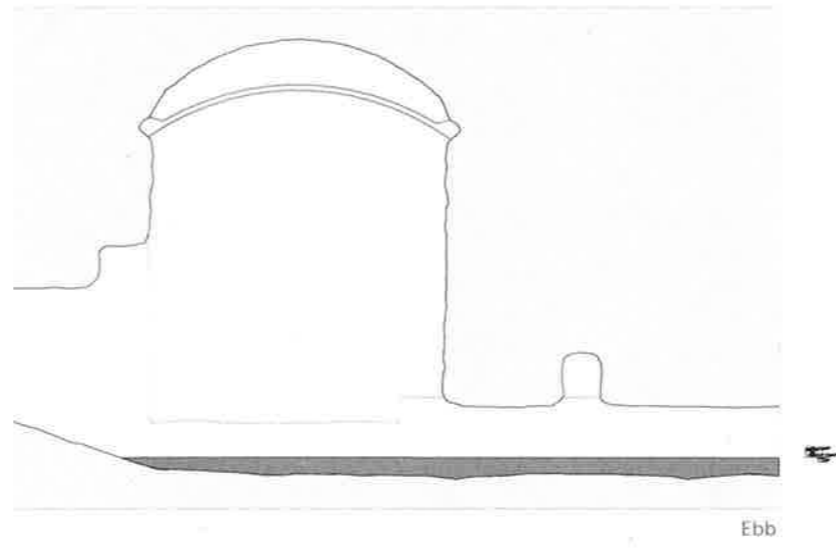
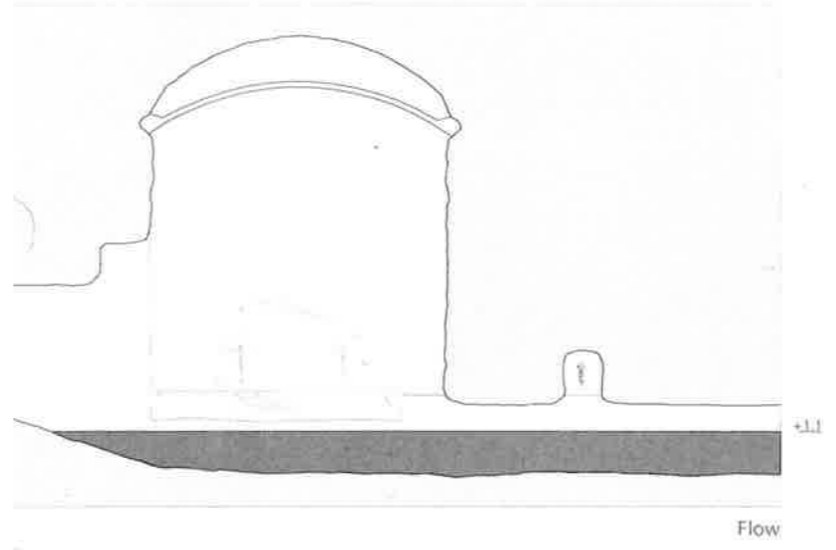

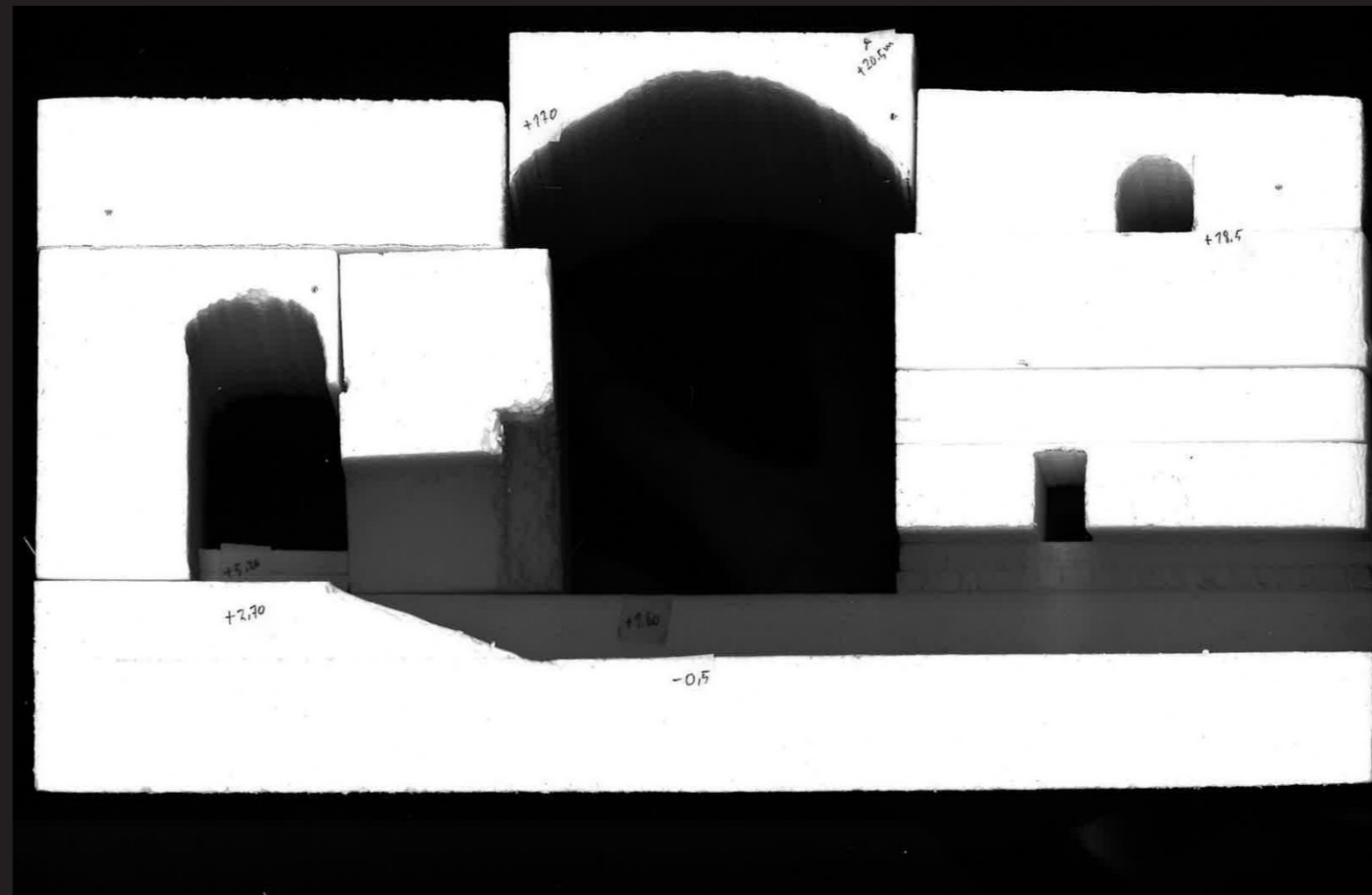

Elevation

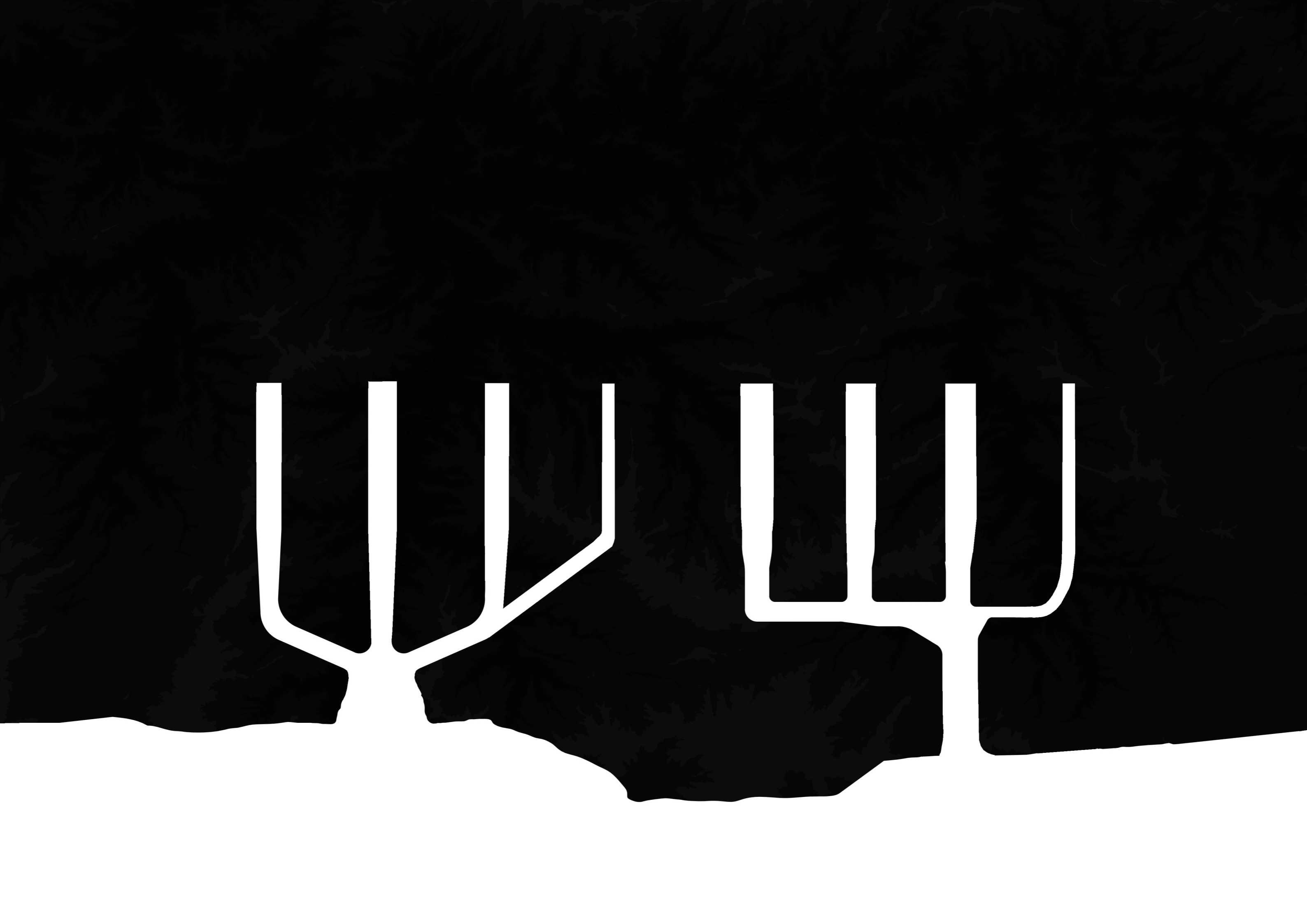

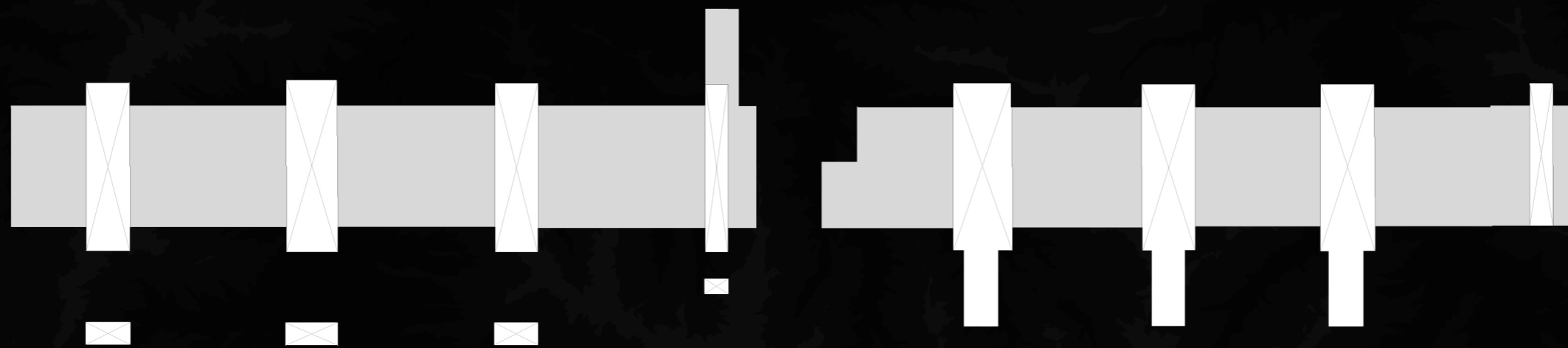



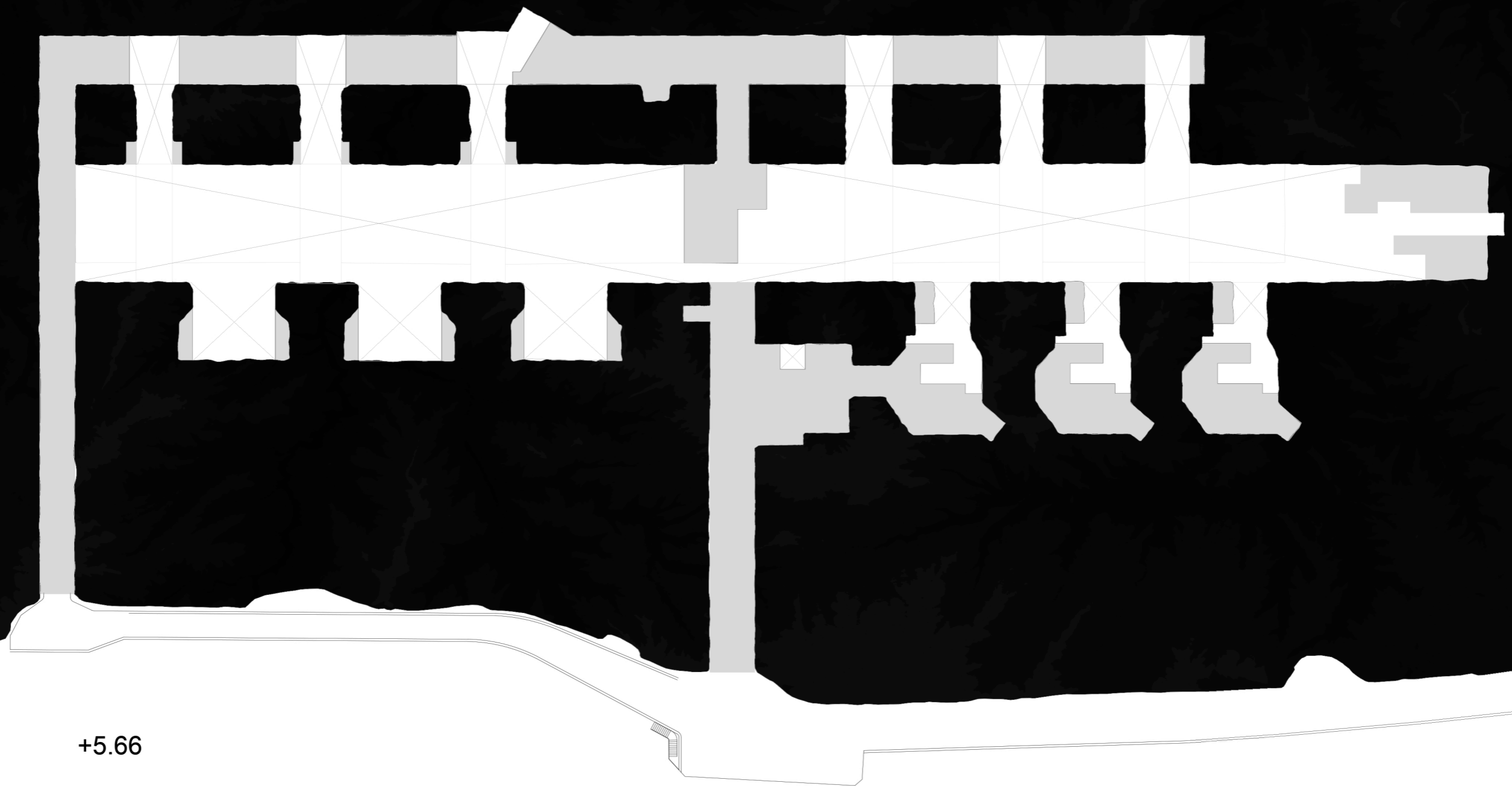

+5.66

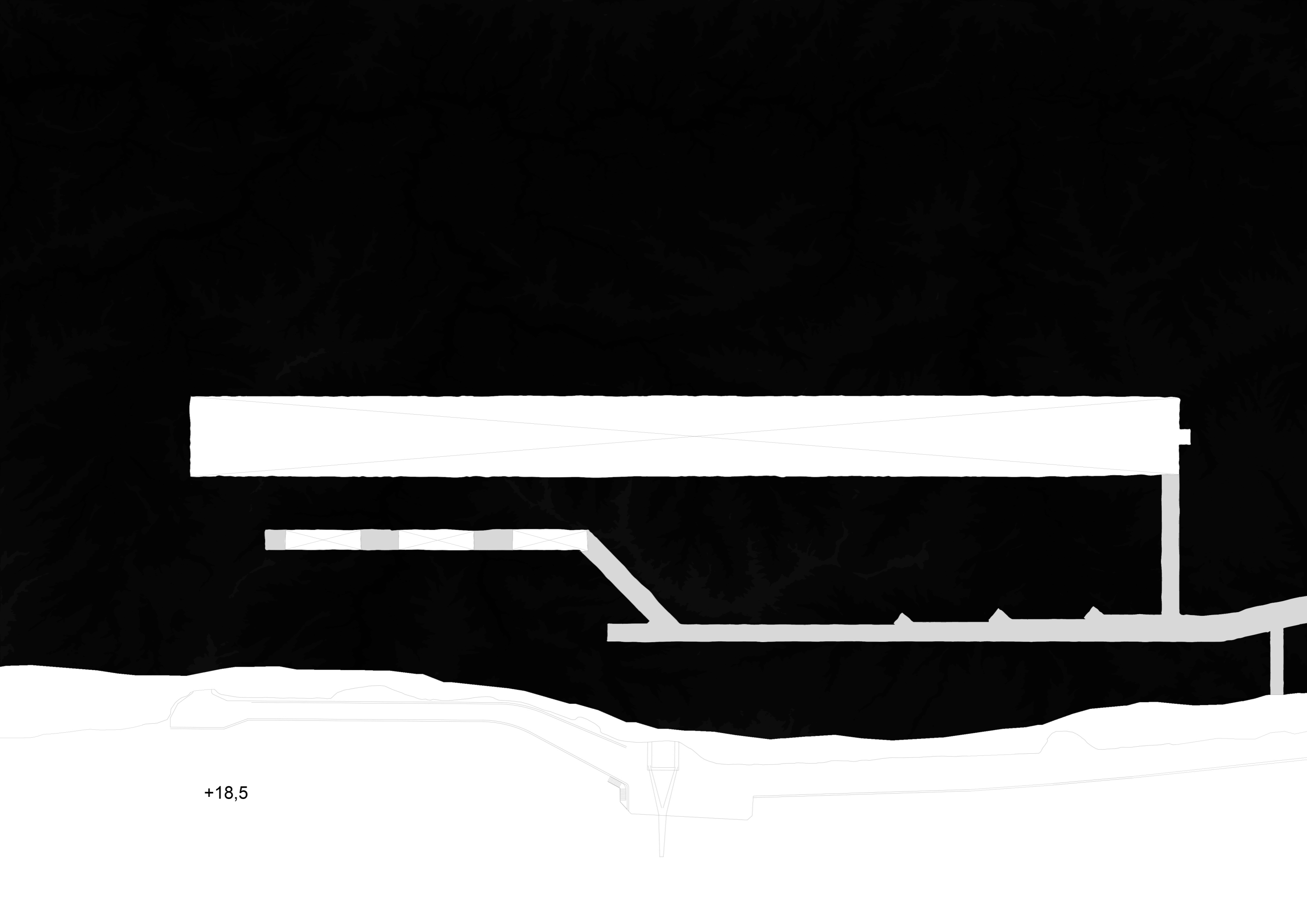

+18,5

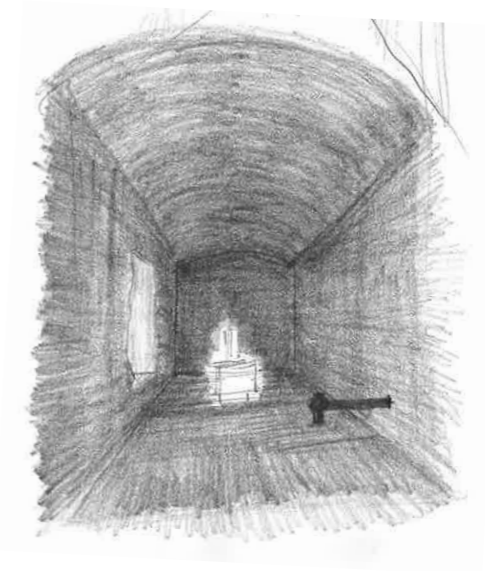
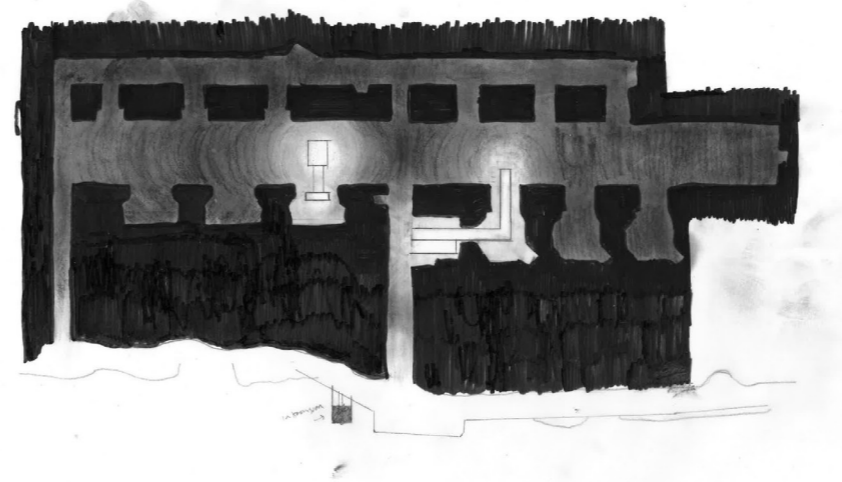
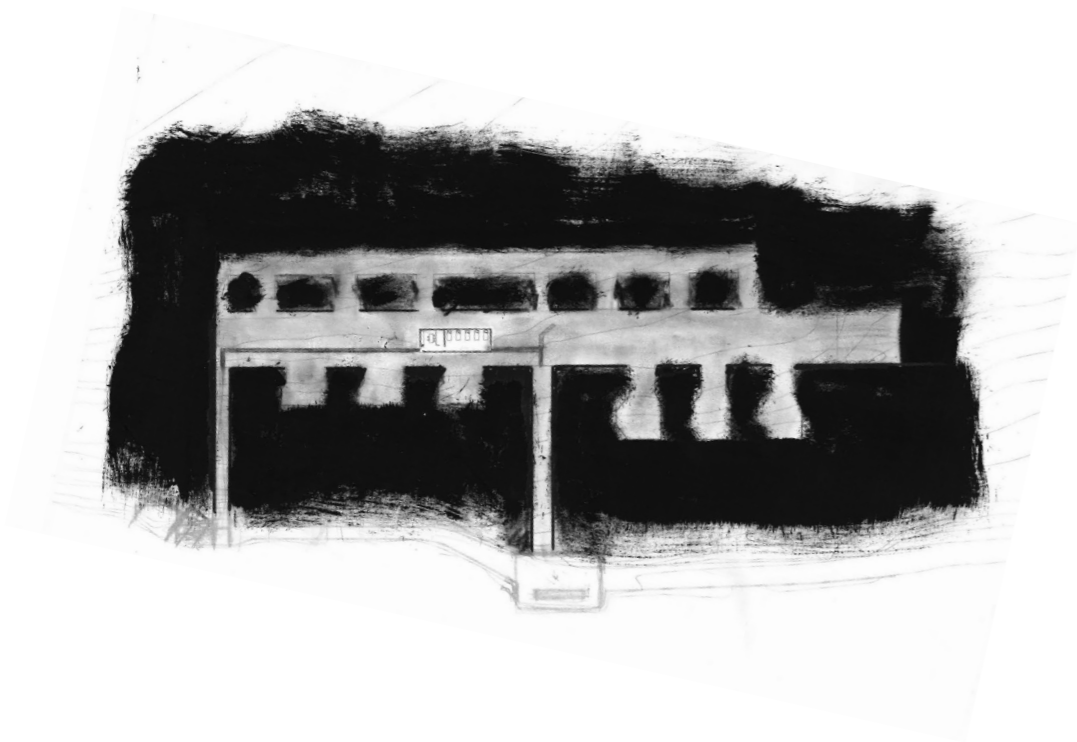
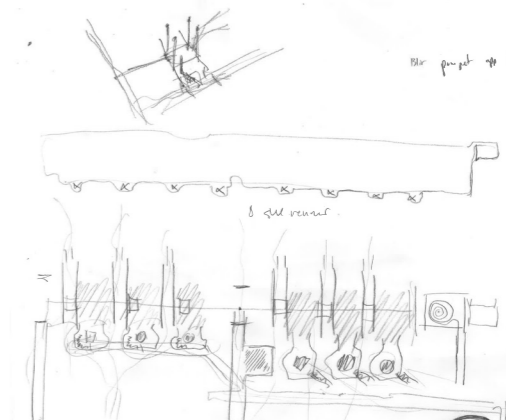
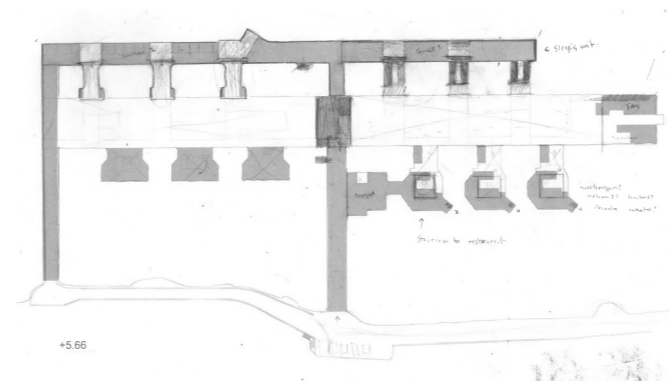
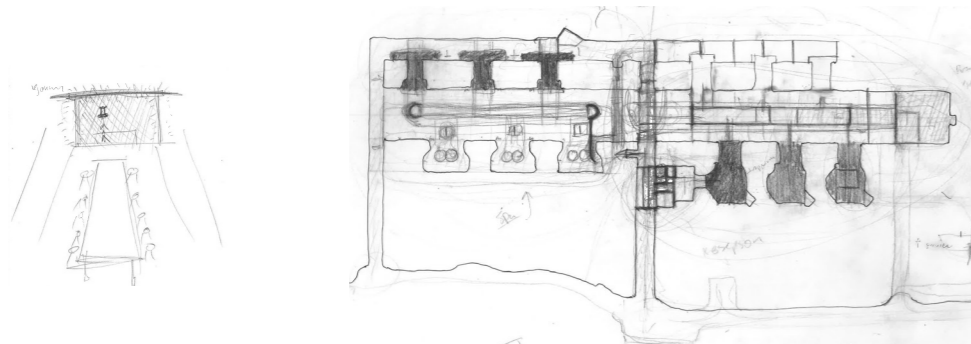

Adding new program

+ 3.0
+ 5.65
+ 7.00
- 0.5

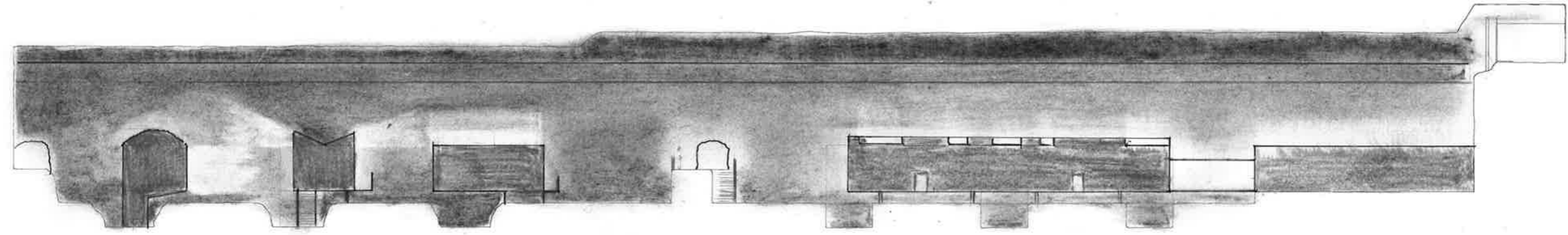
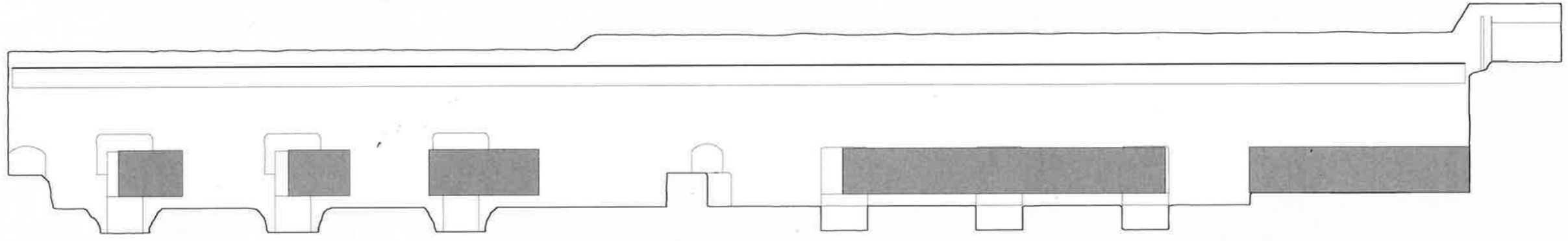

Imagine yourself being in a completely dark space. A space with walls so thick that it is impossible for the sun to infiltrate the heavy and foglike darkness. You cannot see the end of it and you cannot recognize the size of it. If you took your hand on the wall you would feel a cold and uneven surface, just like the one you are standing on. Sometimes the sound of dripping water echoes around you and slowly disappears. The attempt to stretch out your arms above you fails and the height of the room remains a mystery.

You could try to navigate by sliding your hand against the wall as you move, but you wouldn't know where you were going, for how long you would be walking and if the ground beneath your feet at one point would be gone.

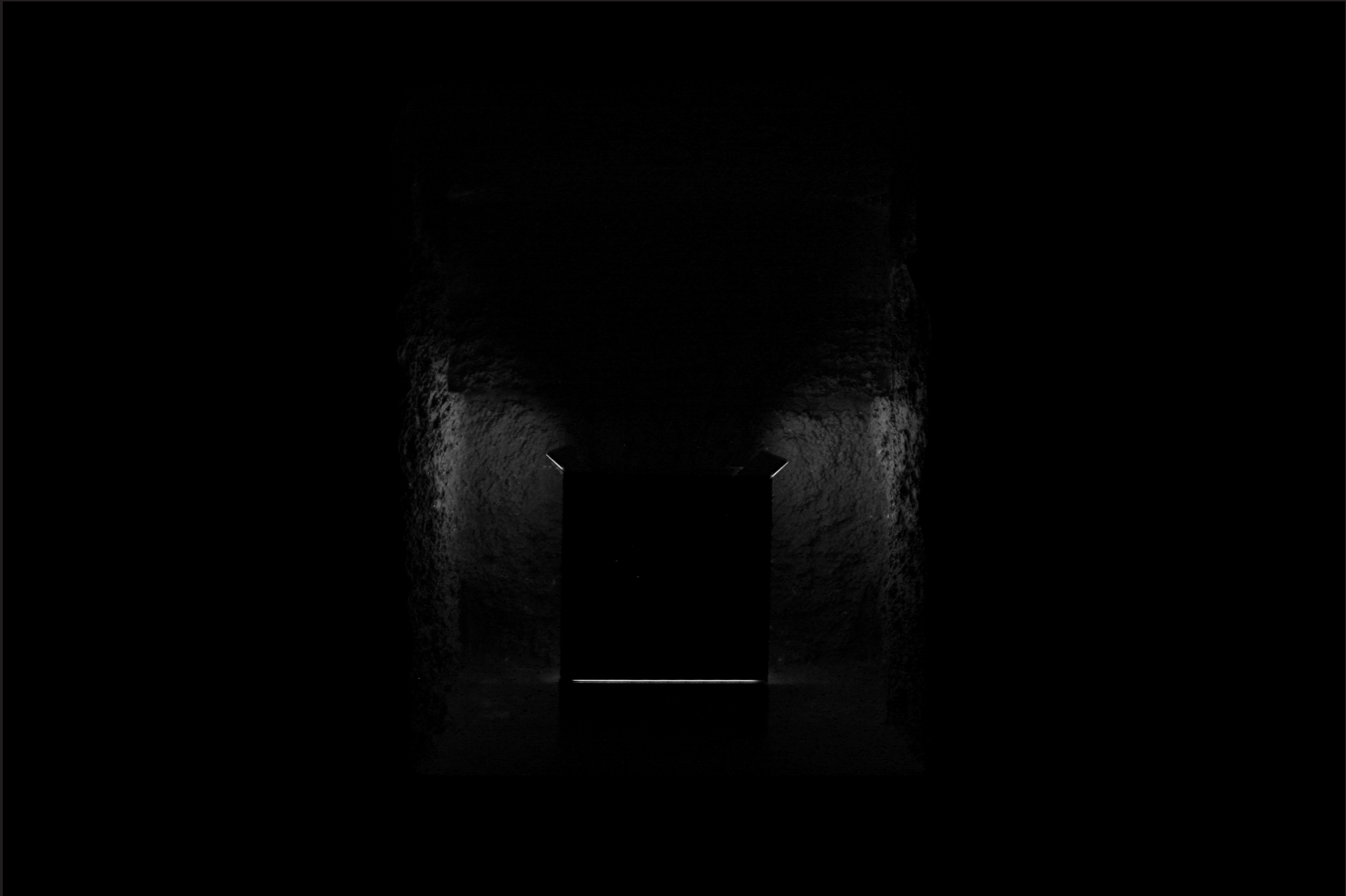

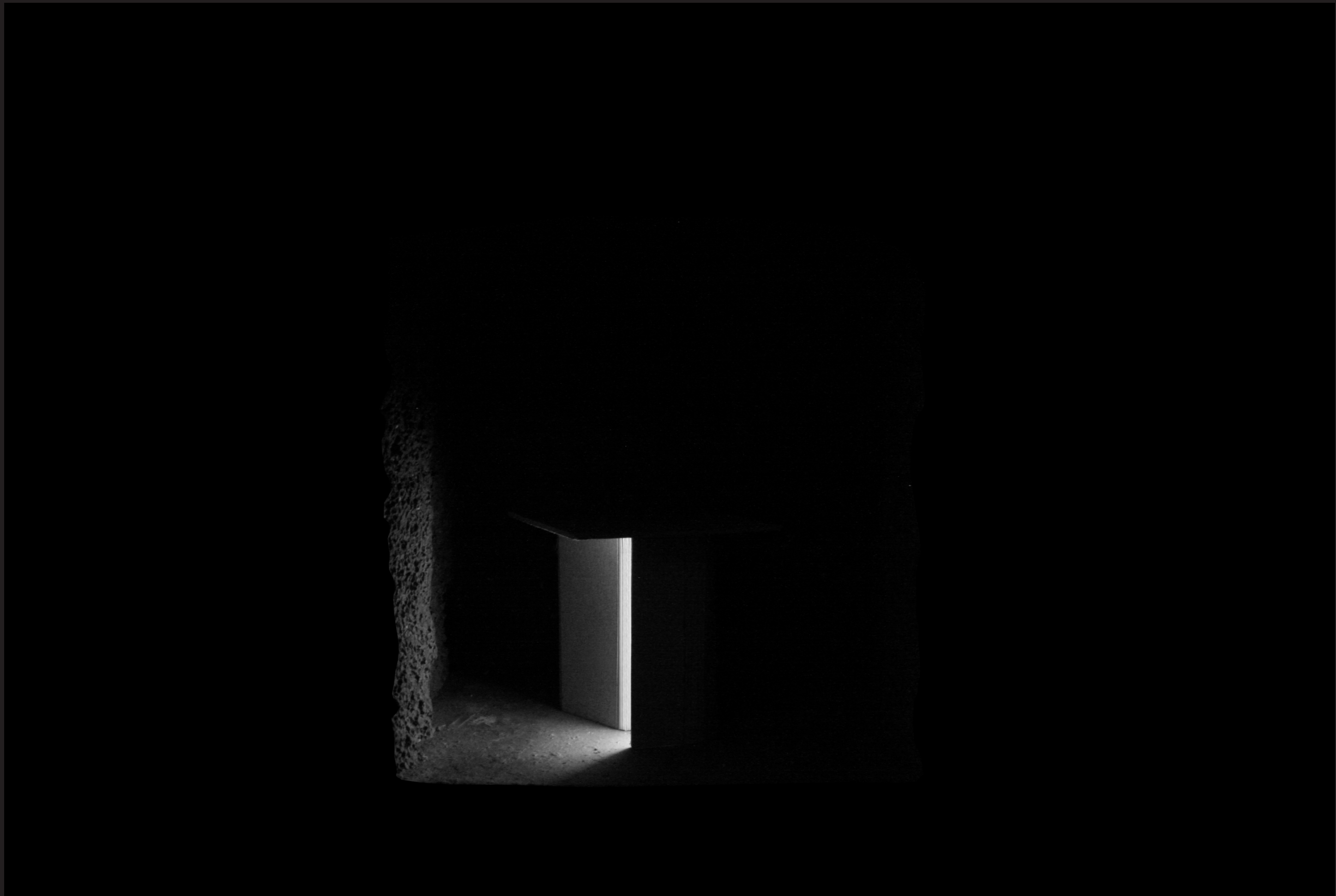

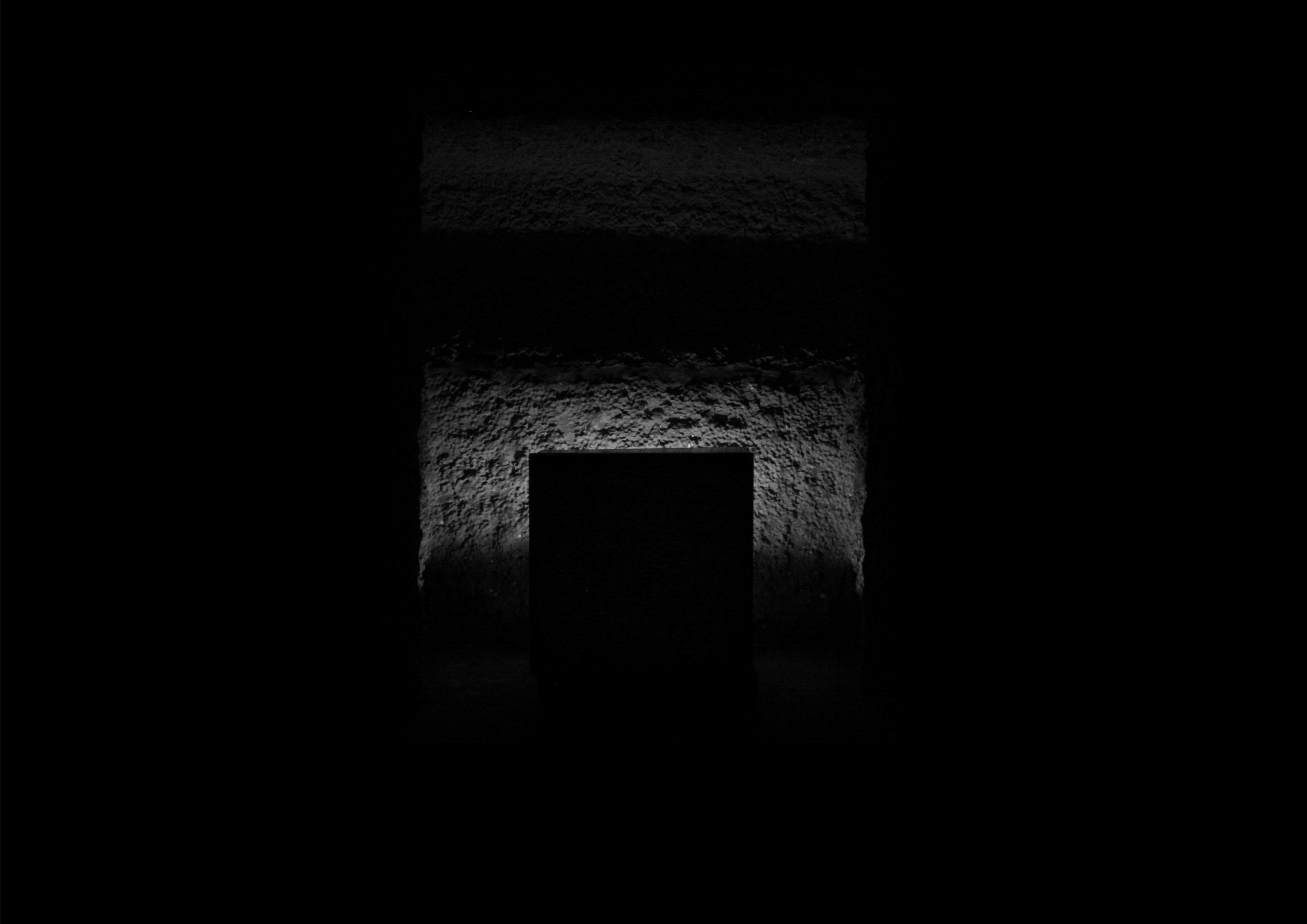

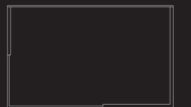
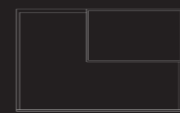
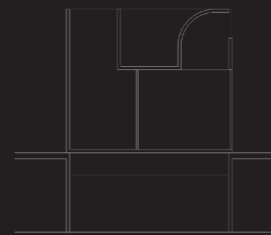
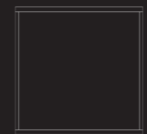
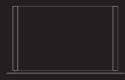
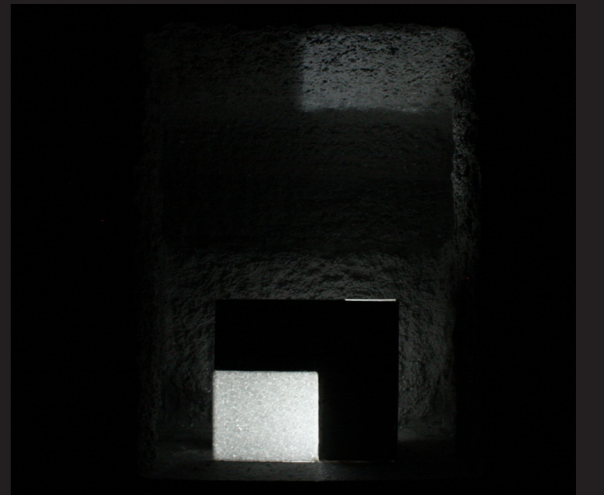
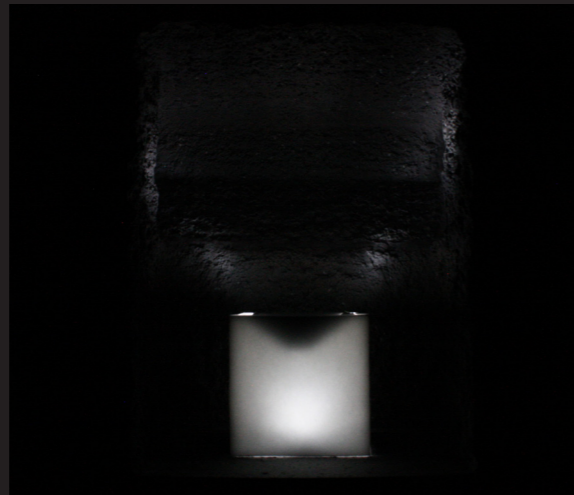
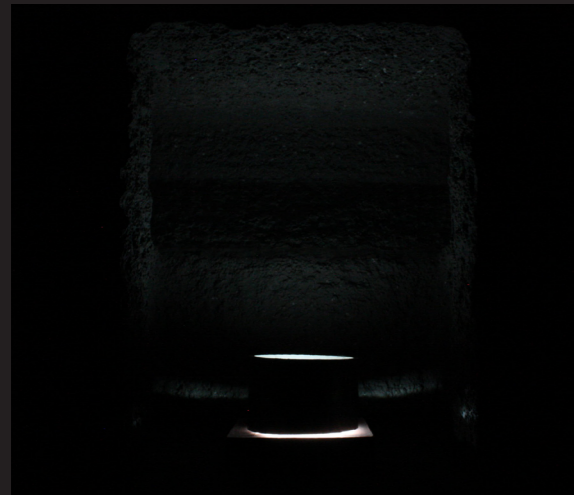

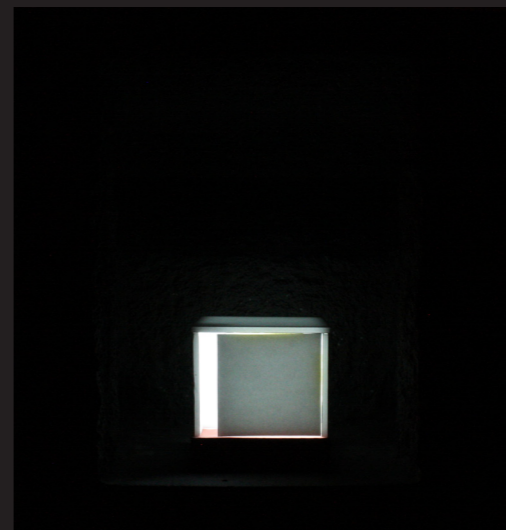
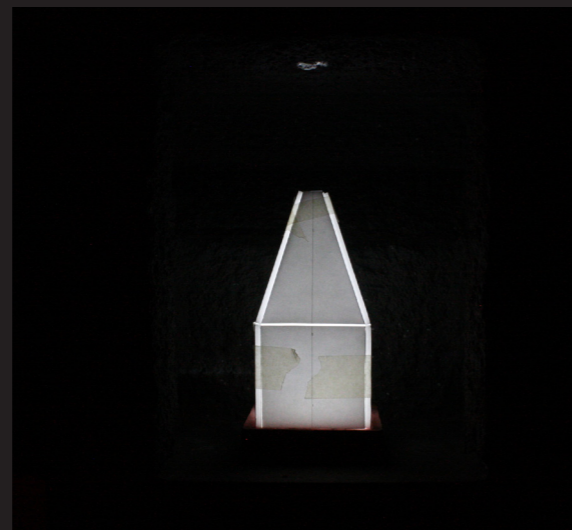
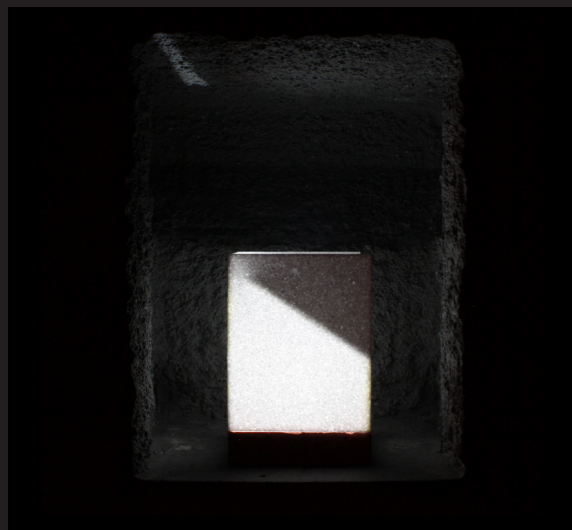

Two overlays / walkway

- ① - Flat concrete in dark areas where you need a steady overlay.
- In areas where you are guided around the complex.

- ② Natural rock ground existing.
- used between walkway and functions.
- in areas with more light.

How to light?



- ① slim: lys, material.
- ↳ lower: how better use?
- ↳ felt: to be from i. n. k. l. e. n.
- ↳ better: how sir more pi? how can use sun beam.
- ↑ infra structure: de upste ronne, de lyse ronne, de midf. ronne.

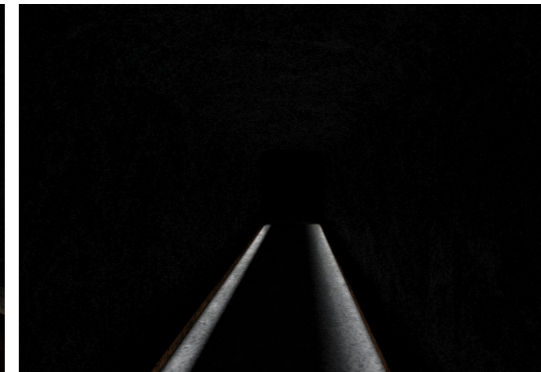
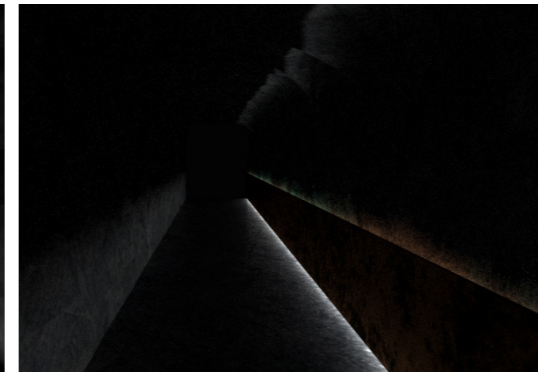
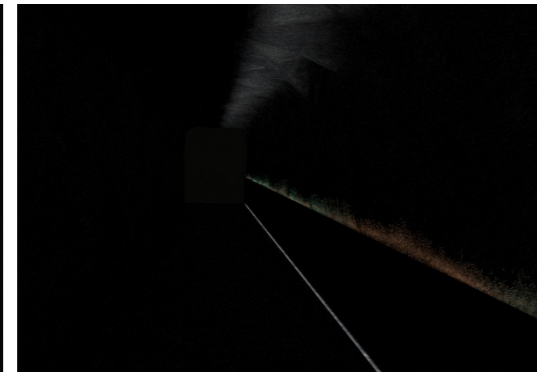
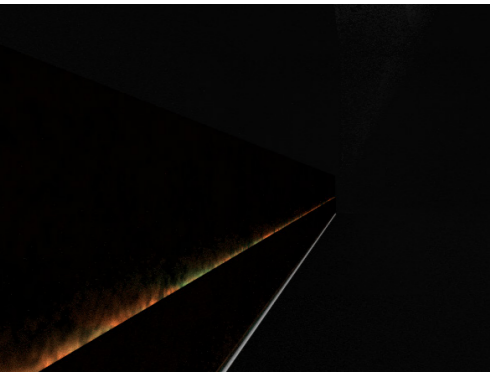
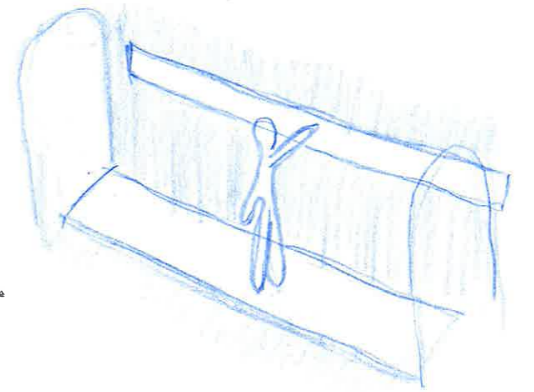
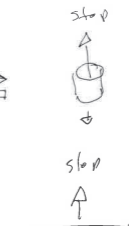
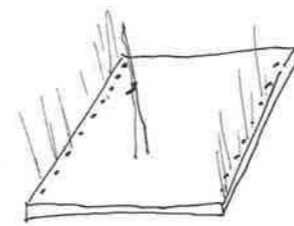
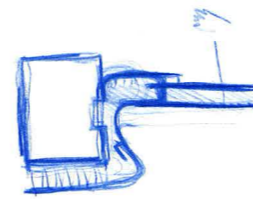

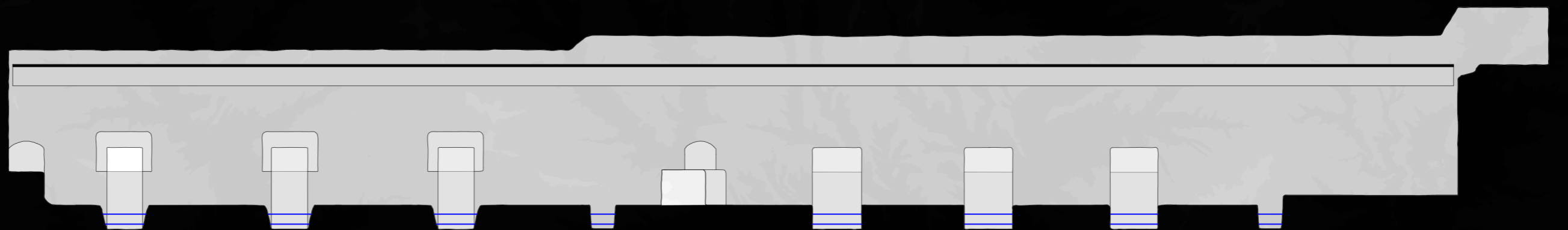



Sleep
Eat
Bath

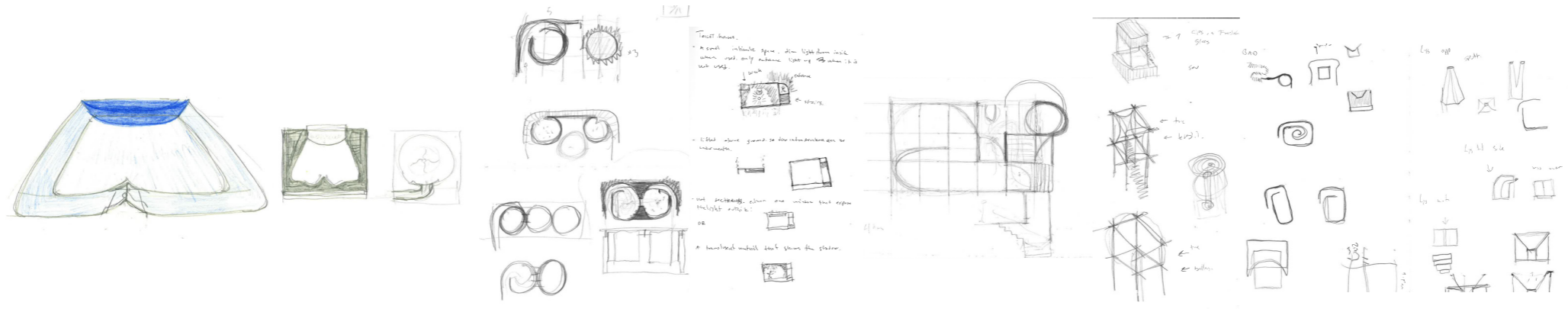

Træsthus
 - et godt indholdt rum, der lyser dem ud, men med en god balance af lys og skygge.
 - Et rum, der giver en fornemmelse af rummelighed og varme.
 - Et rum, der er åbent og inviterende til at sidde og snakke.
 - Et rum, der er et naturligt mødested for alle.

Form og funktion
 Dette rum er et af de centrale rum i bygningen. Det er et rum, der er designet til at være et naturligt mødested for alle. Det er et rum, der er åbent og inviterende til at sidde og snakke. Det er et rum, der er et naturligt mødested for alle.

Placering
 Dette rum er placeret i den centrale del af bygningen. Det er et rum, der er designet til at være et naturligt mødested for alle. Det er et rum, der er åbent og inviterende til at sidde og snakke. Det er et rum, der er et naturligt mødested for alle.

Information
 Dette rum er et af de centrale rum i bygningen. Det er et rum, der er designet til at være et naturligt mødested for alle. Det er et rum, der er åbent og inviterende til at sidde og snakke. Det er et rum, der er et naturligt mødested for alle.

Bygning
 Dette er en bygning af træ, der er designet til at være et naturligt mødested for alle. Det er et rum, der er designet til at være et naturligt mødested for alle. Det er et rum, der er åbent og inviterende til at sidde og snakke. Det er et rum, der er et naturligt mødested for alle.

Bygningen er et af de centrale rum i bygningen. Det er et rum, der er designet til at være et naturligt mødested for alle. Det er et rum, der er åbent og inviterende til at sidde og snakke. Det er et rum, der er et naturligt mødested for alle.

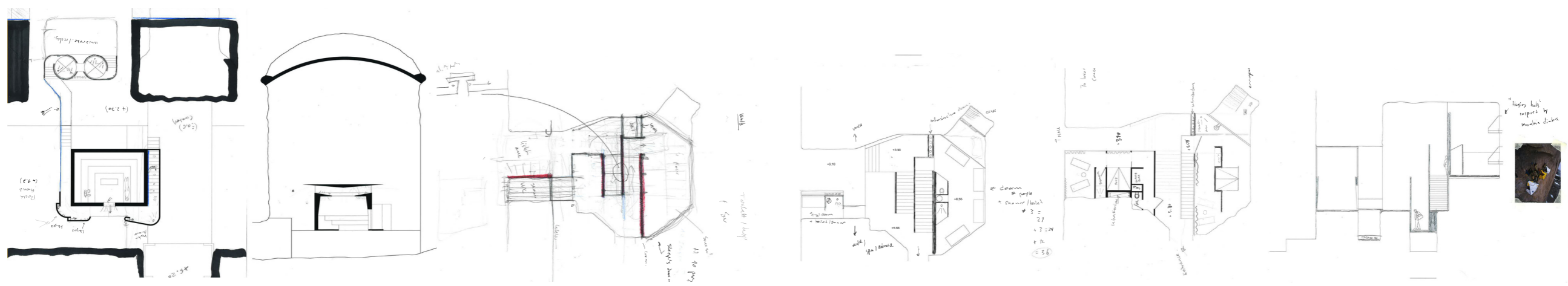
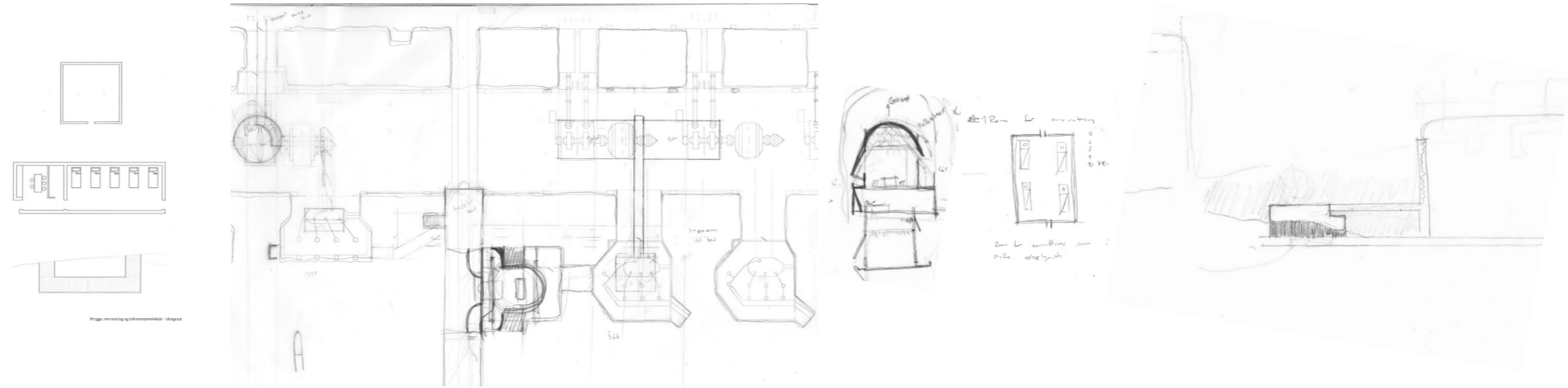

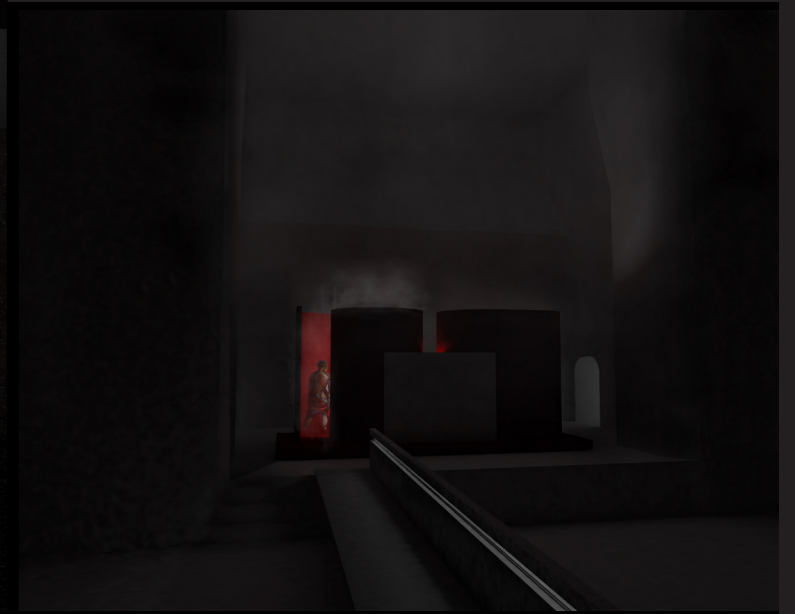

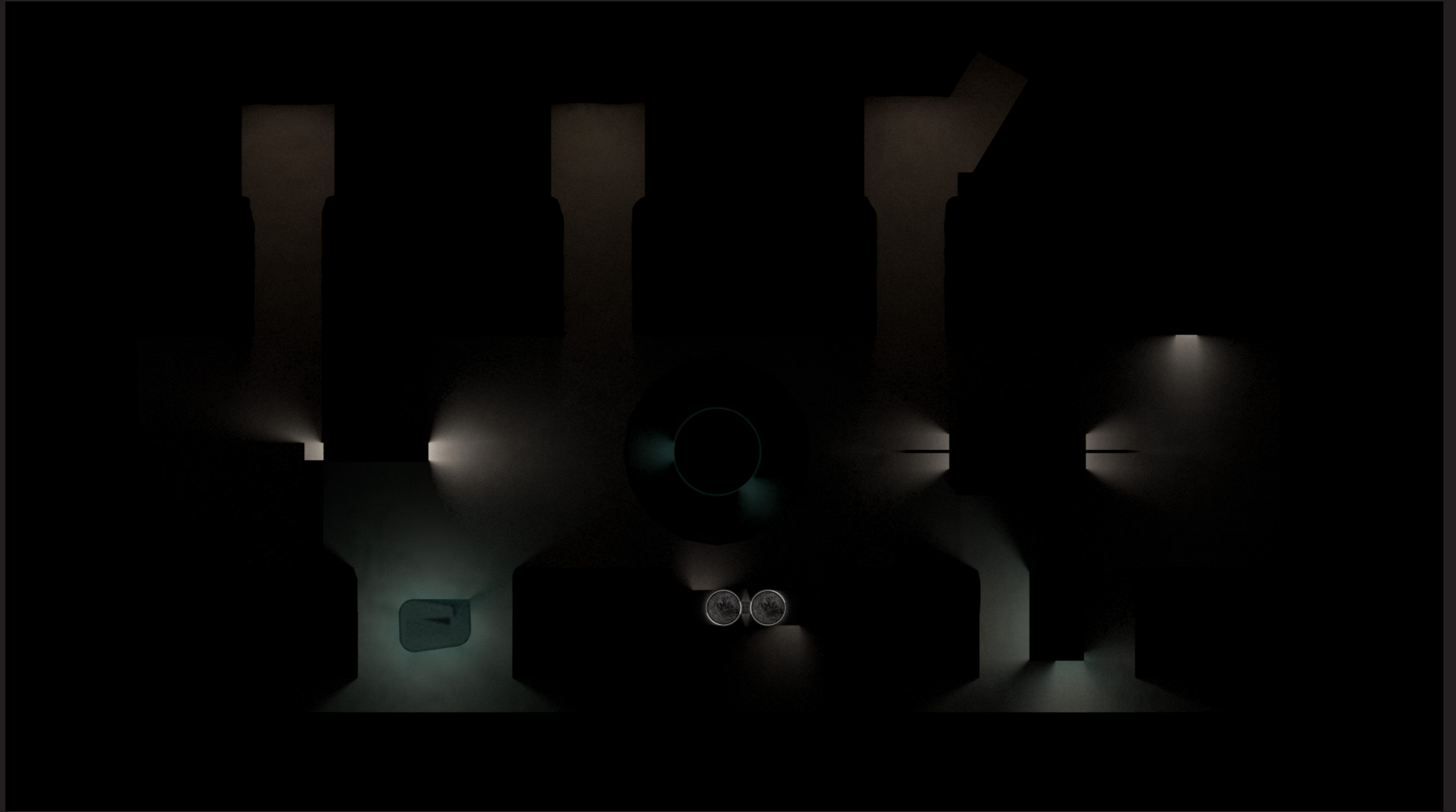

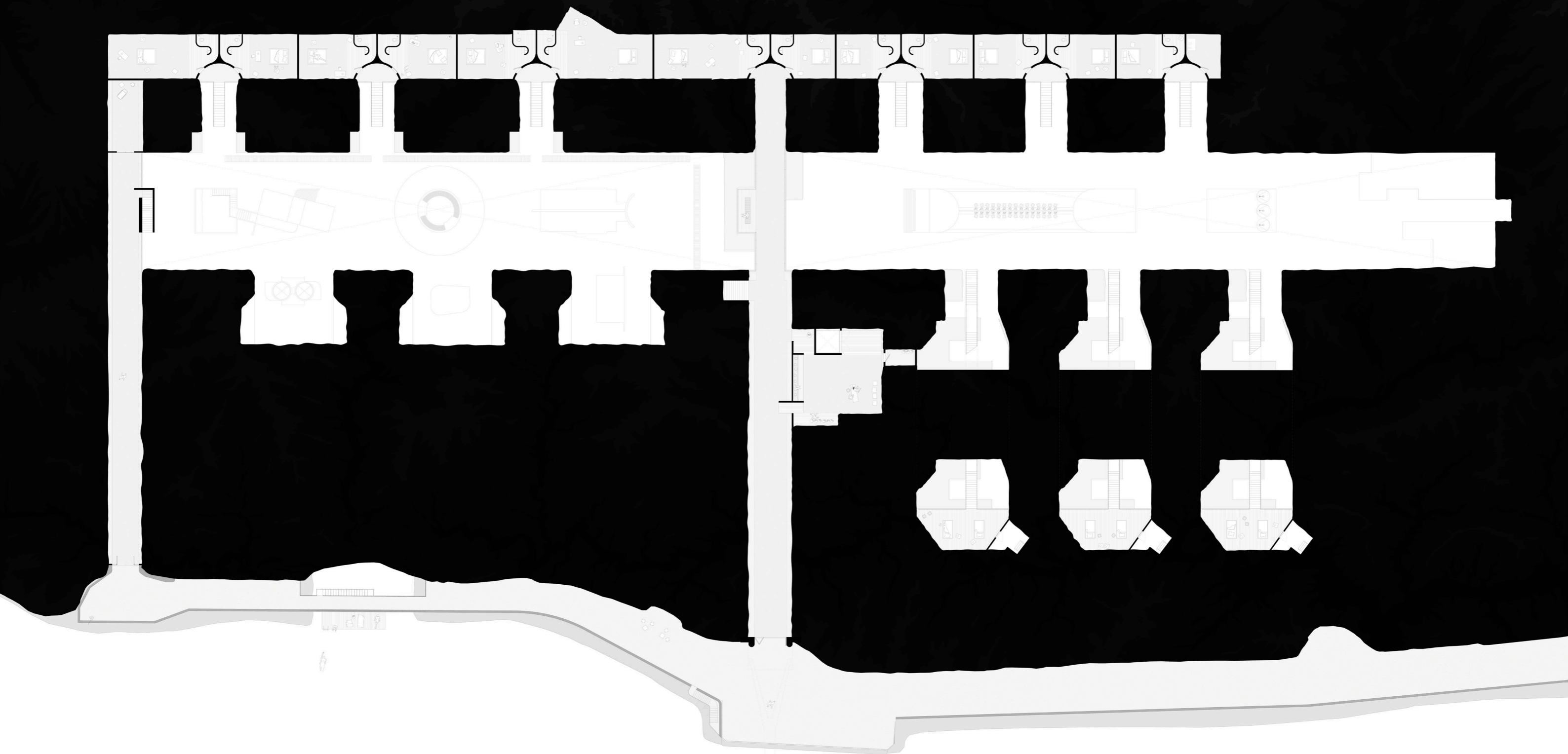

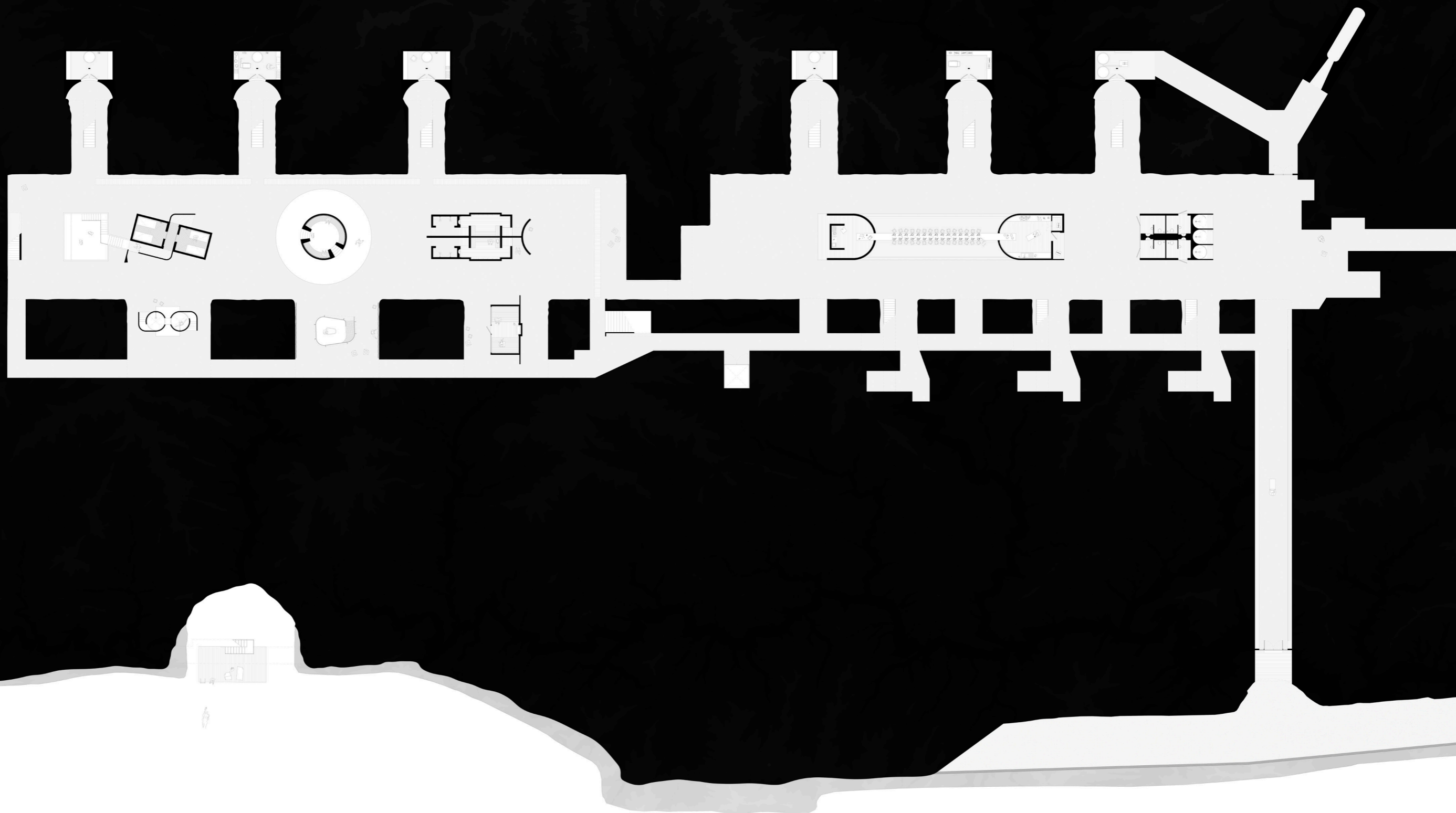



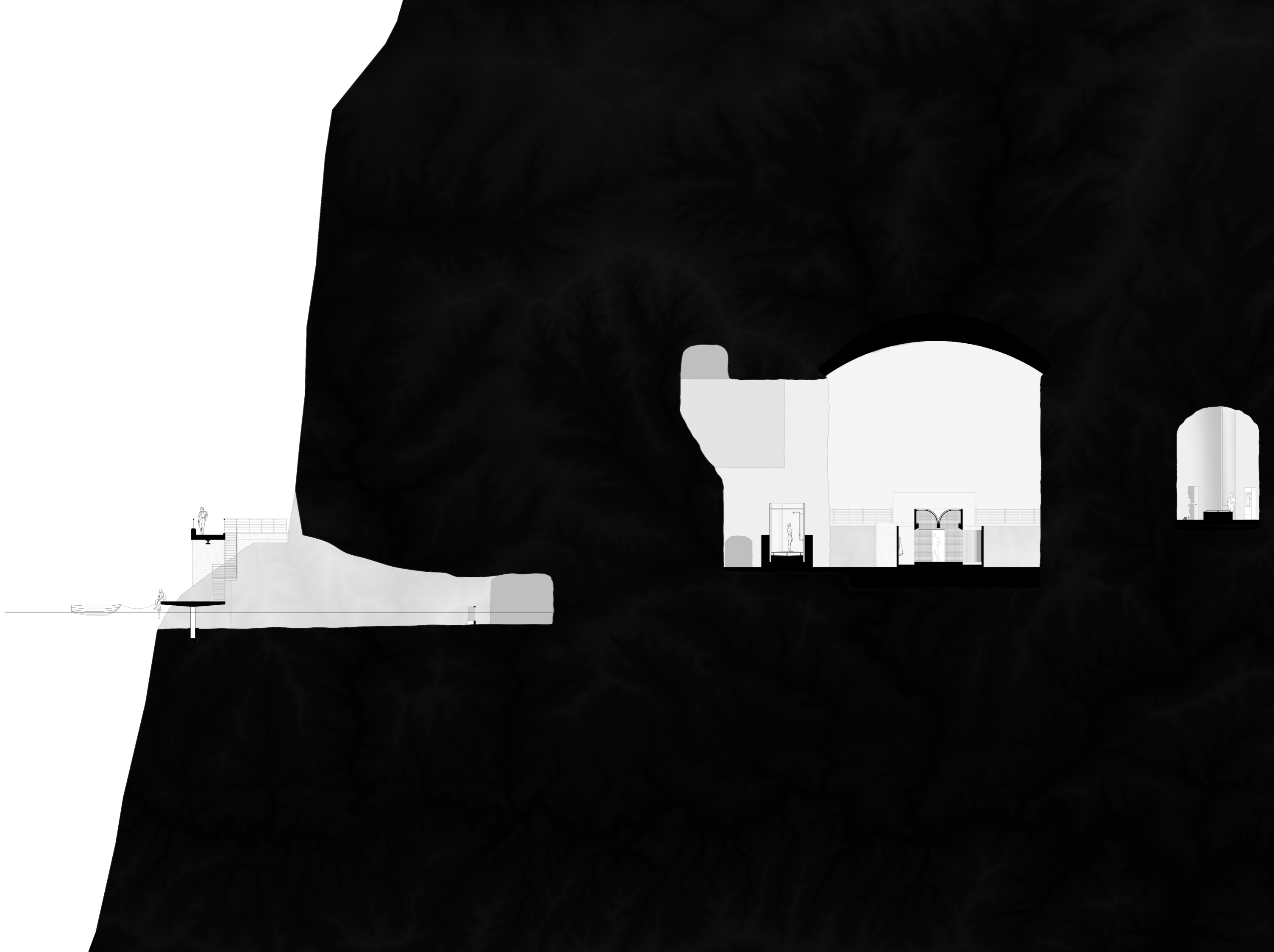

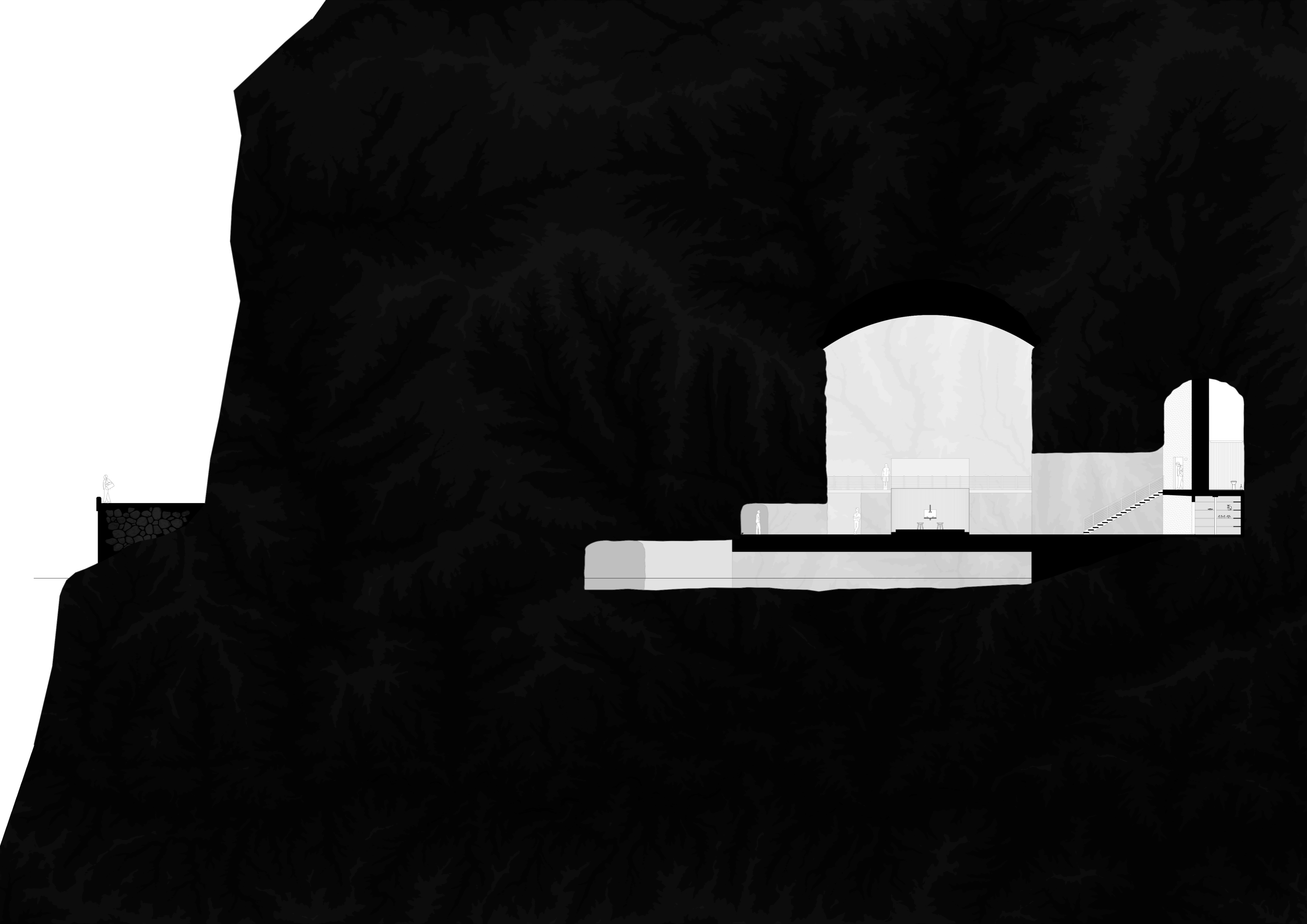



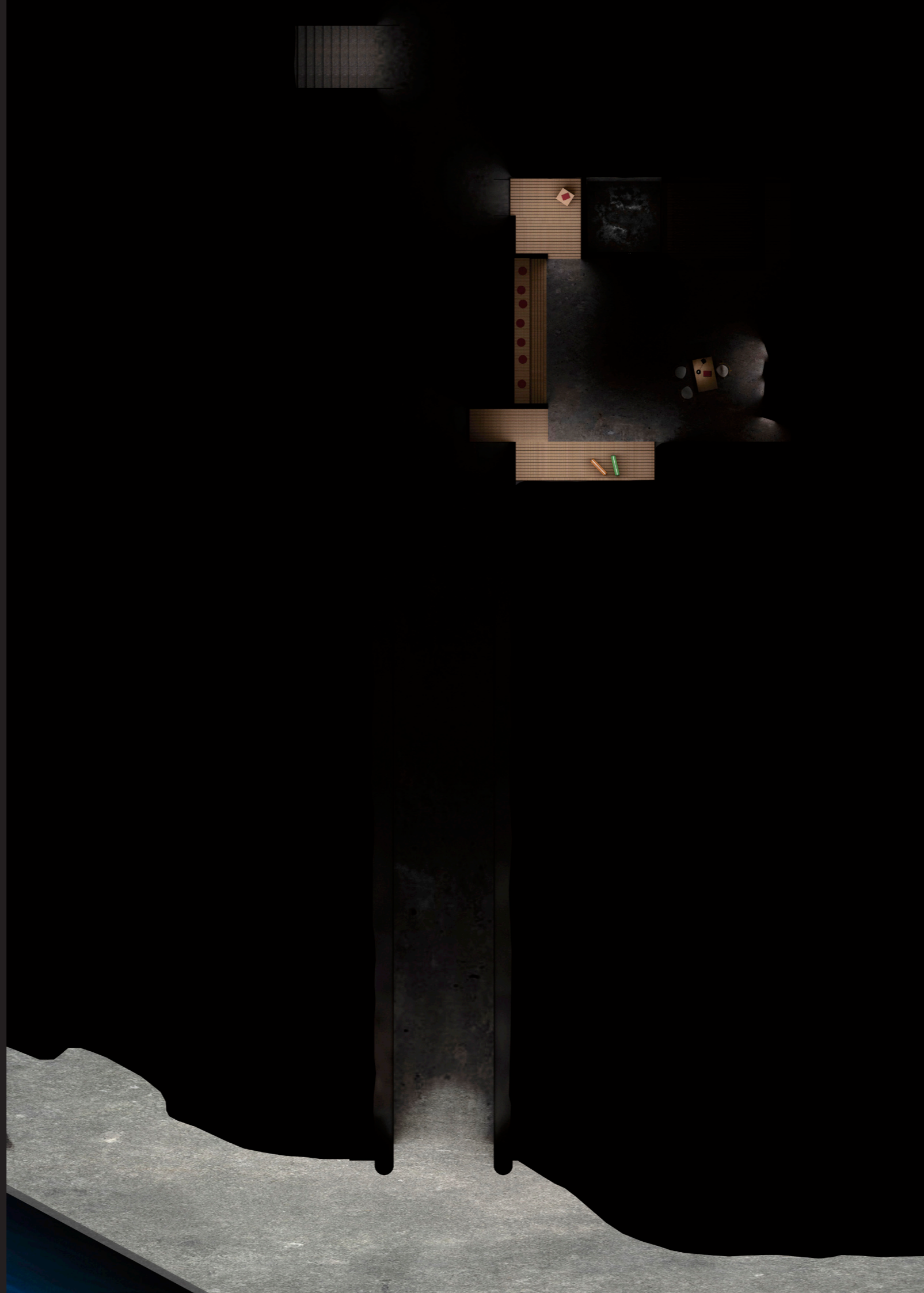

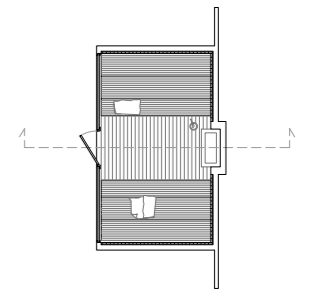
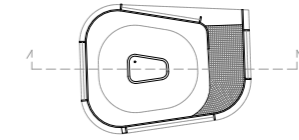
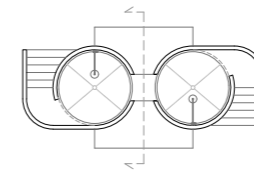
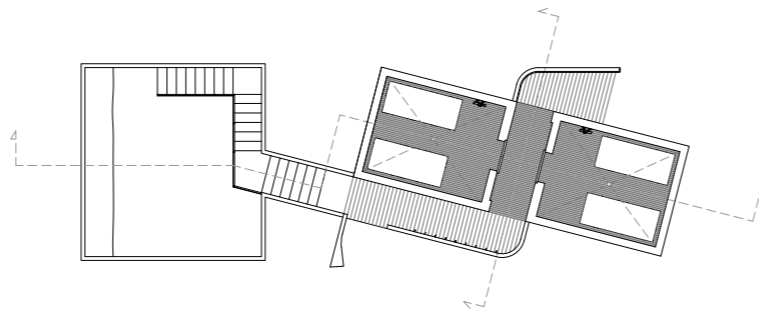
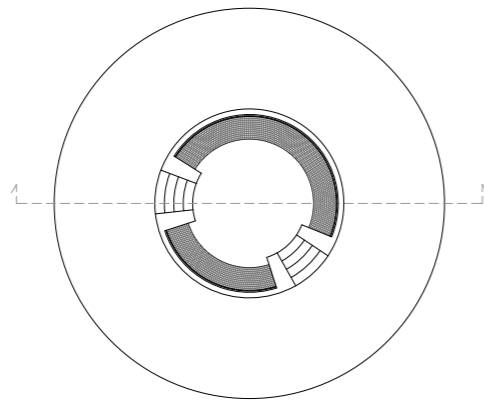
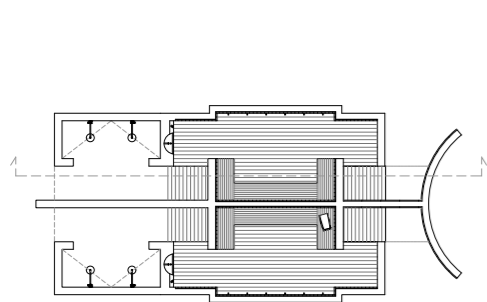
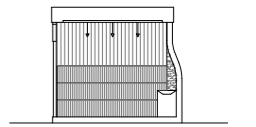
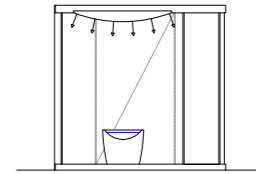
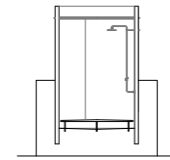
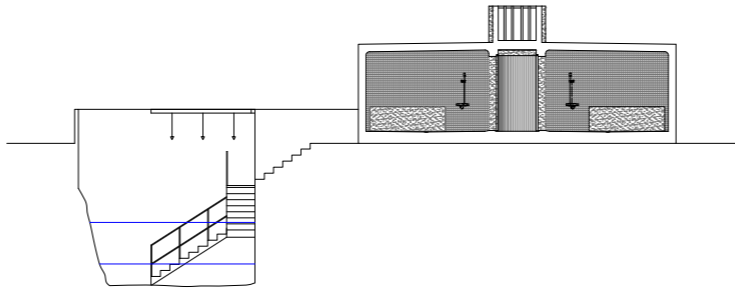
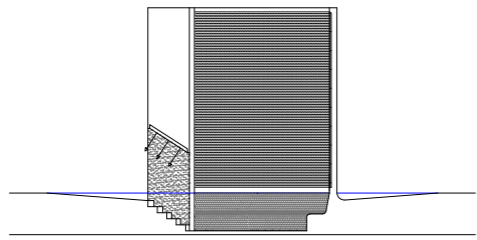
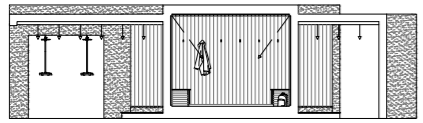

Bath

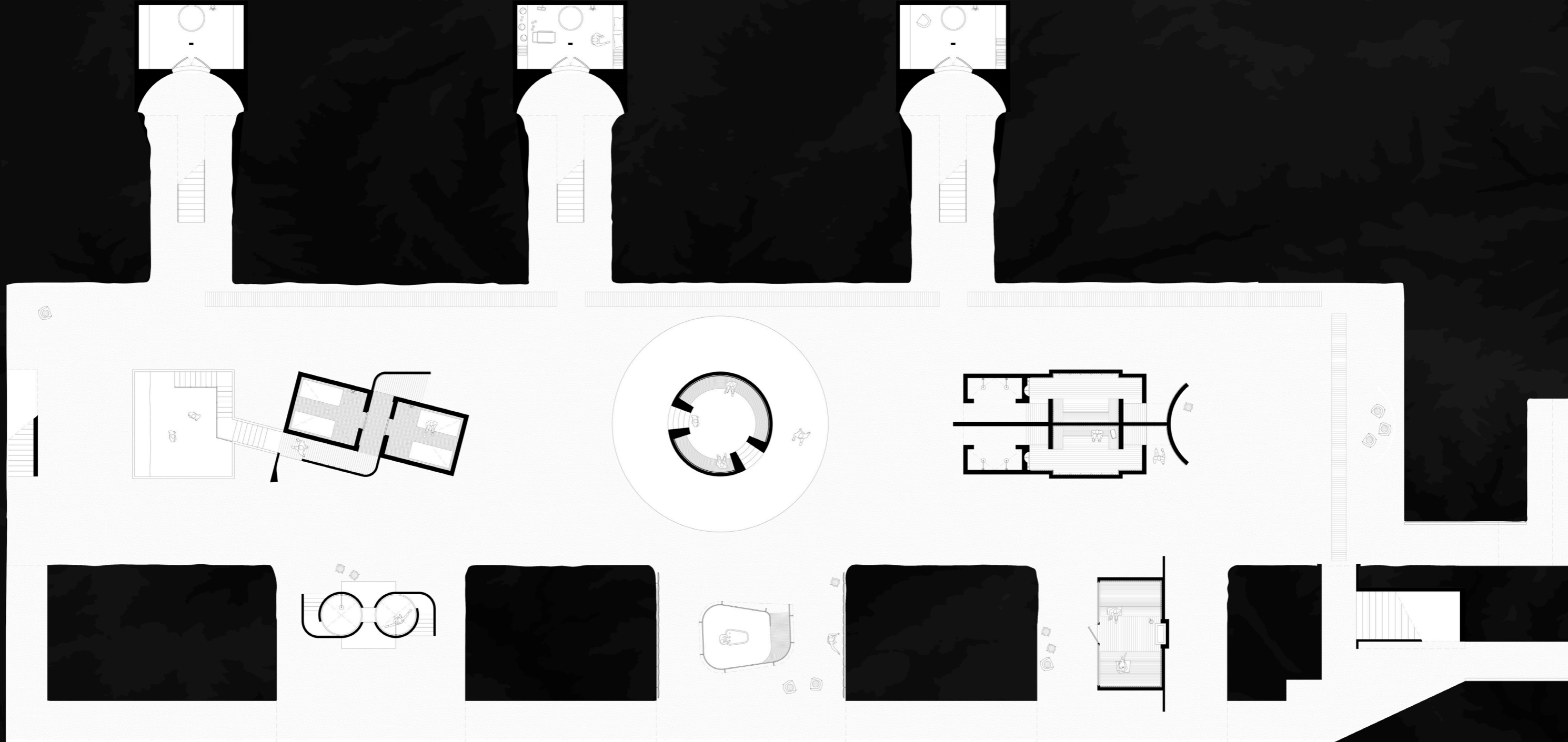

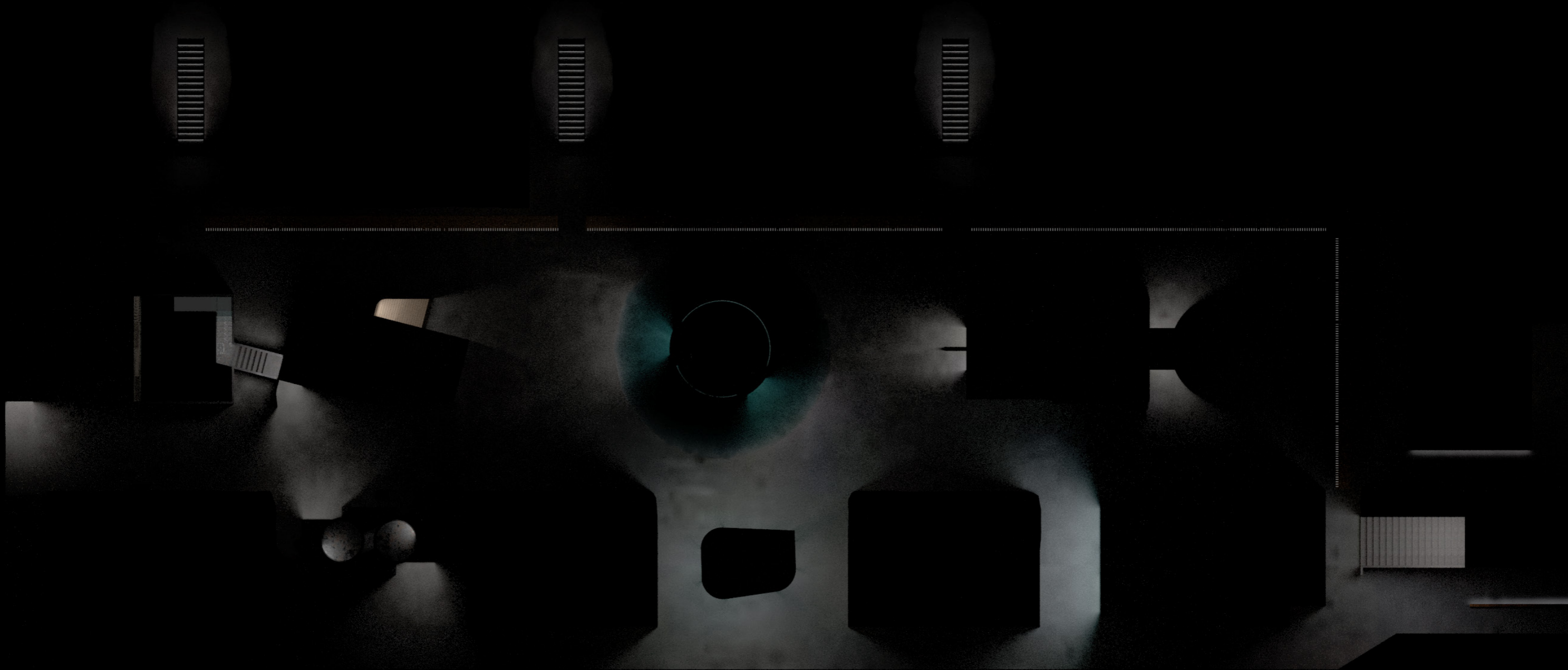



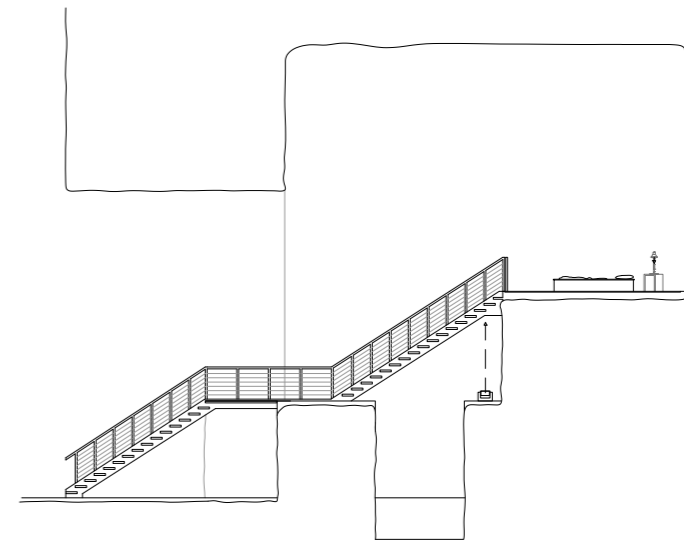
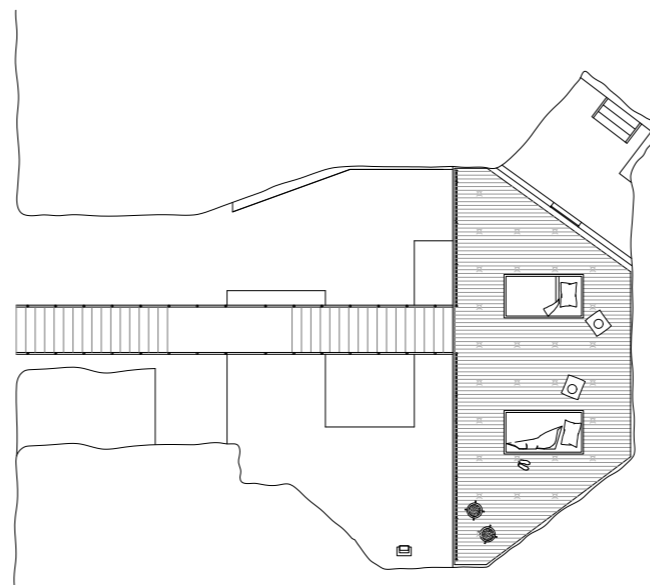
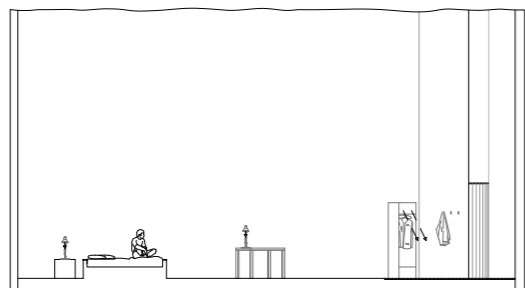
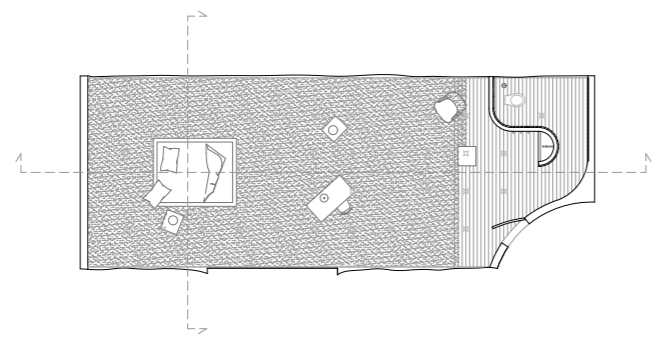

Sleeping



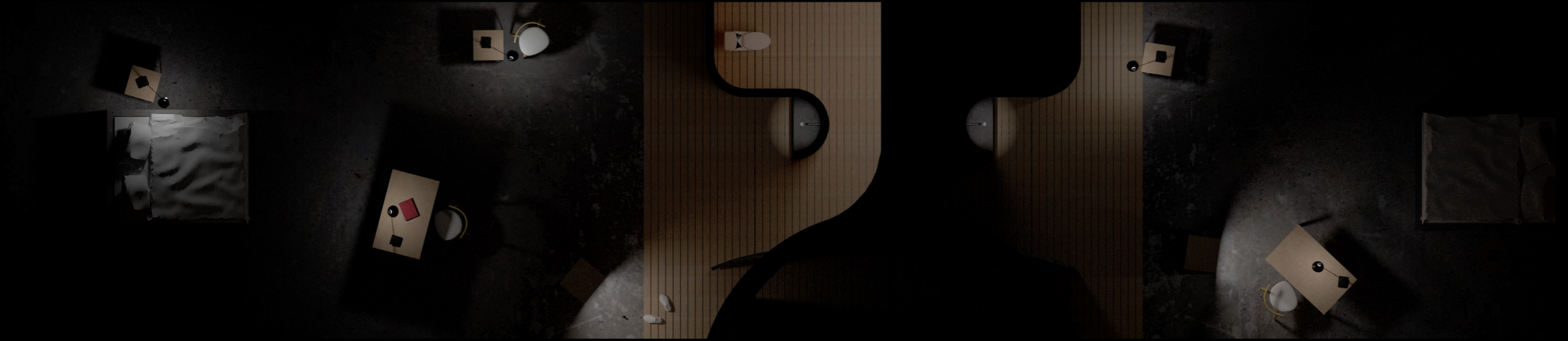





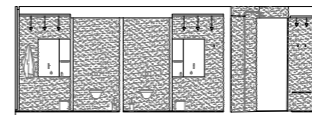
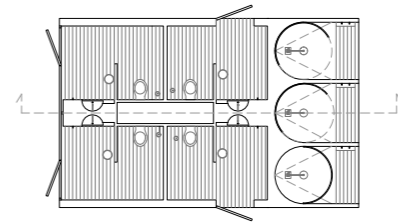
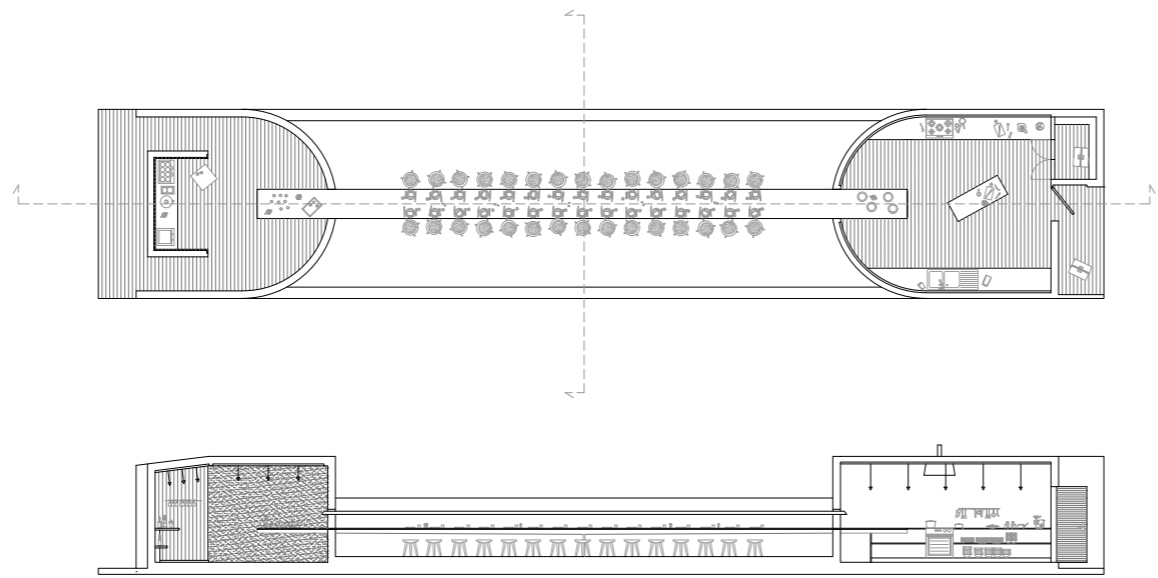

Eat

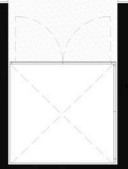
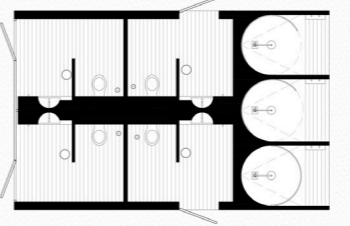
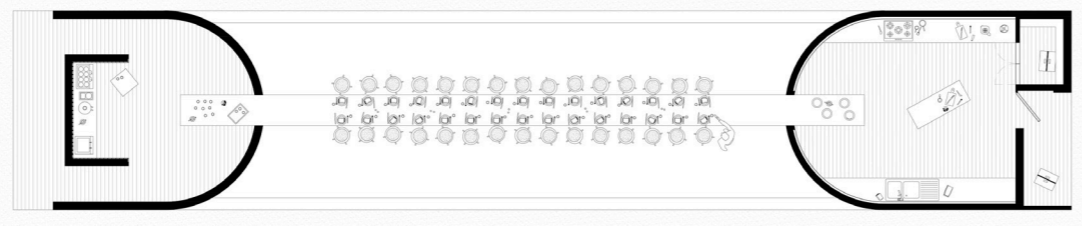
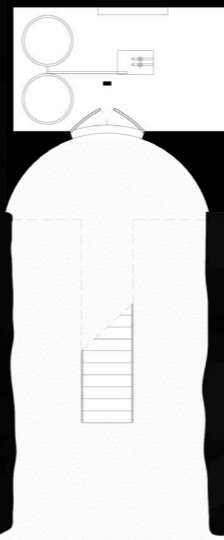
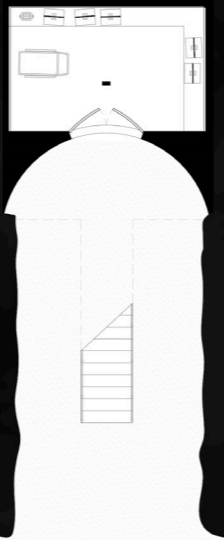
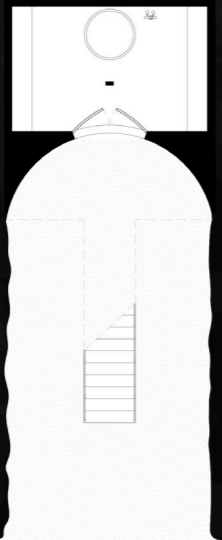
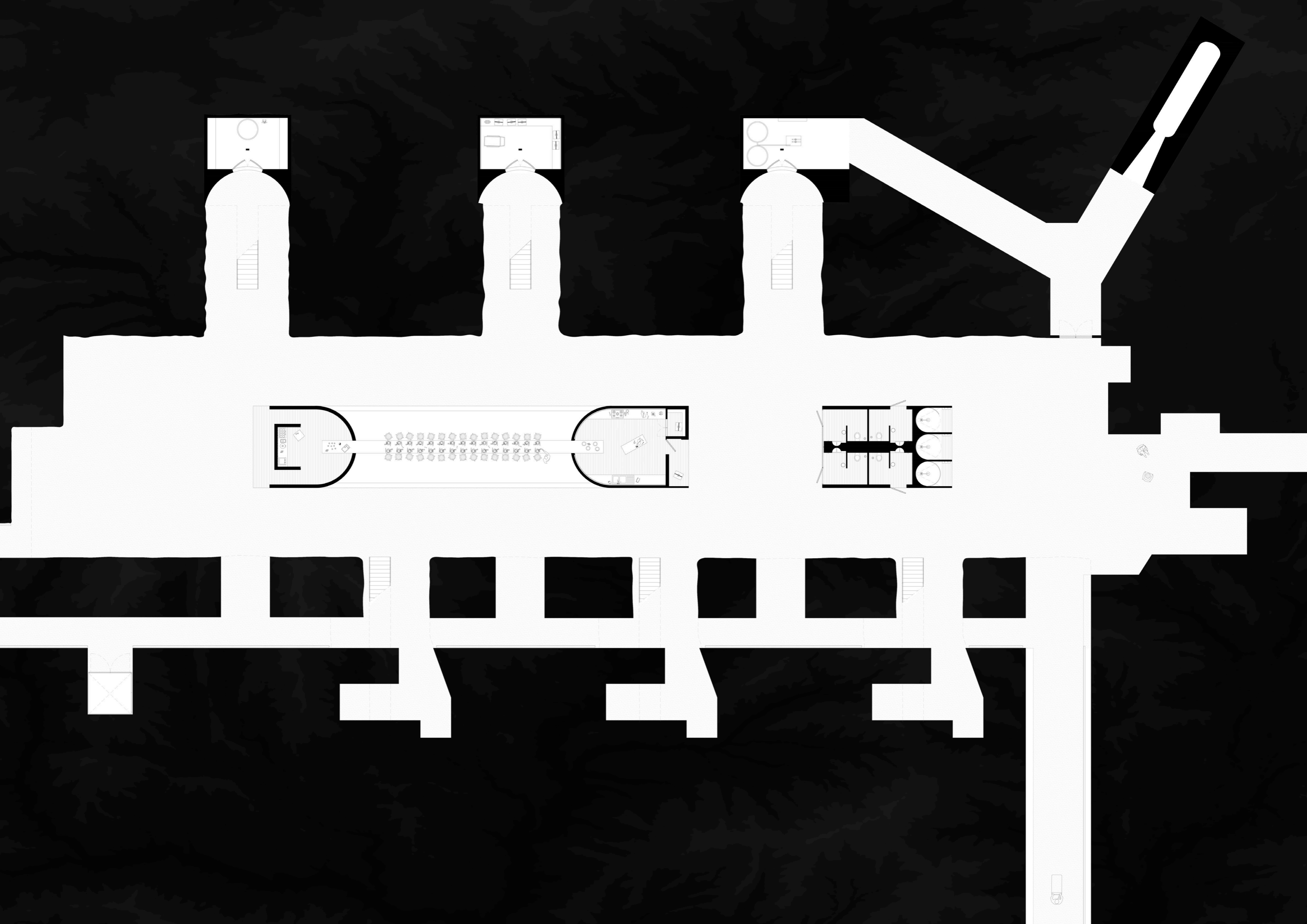

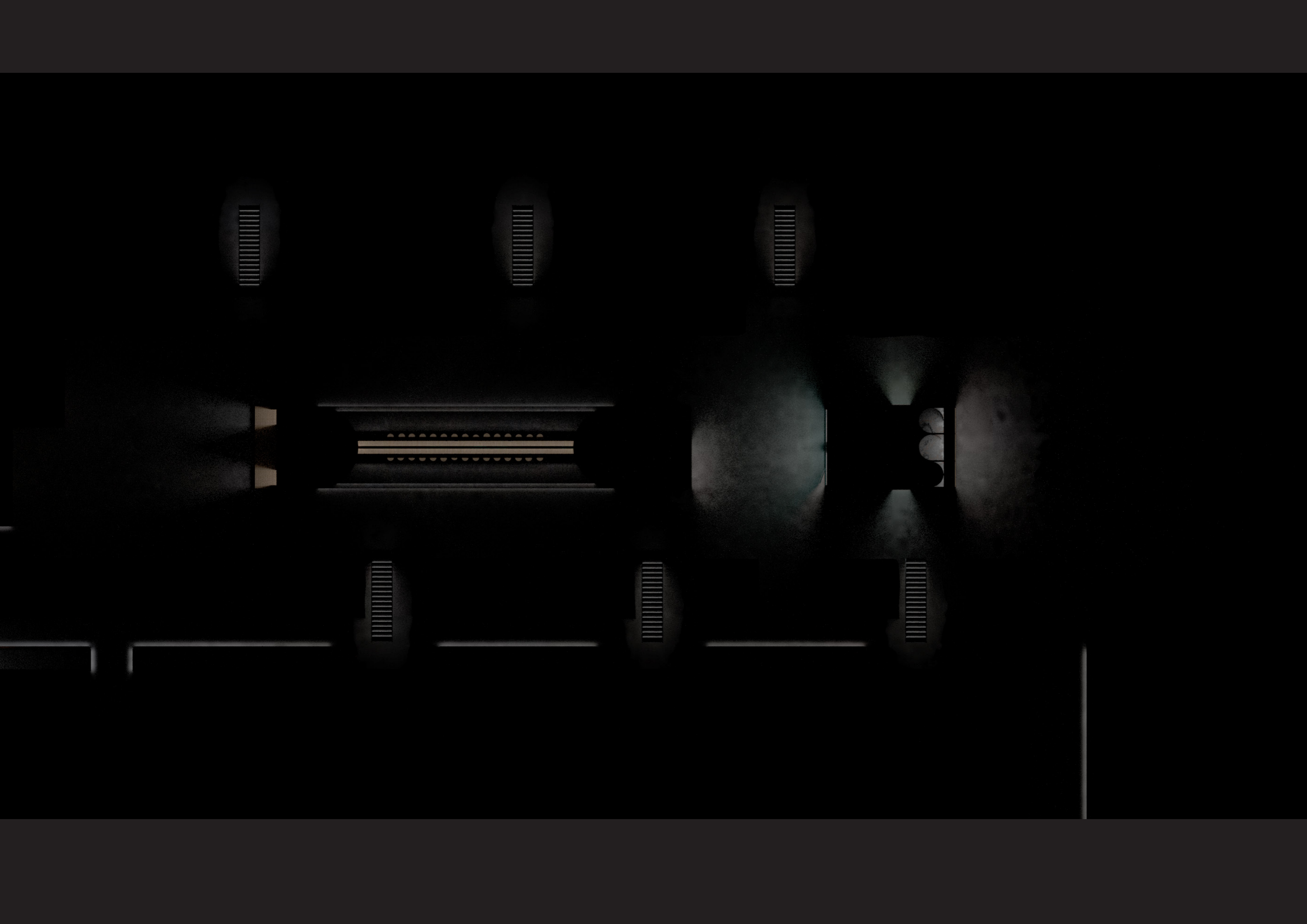







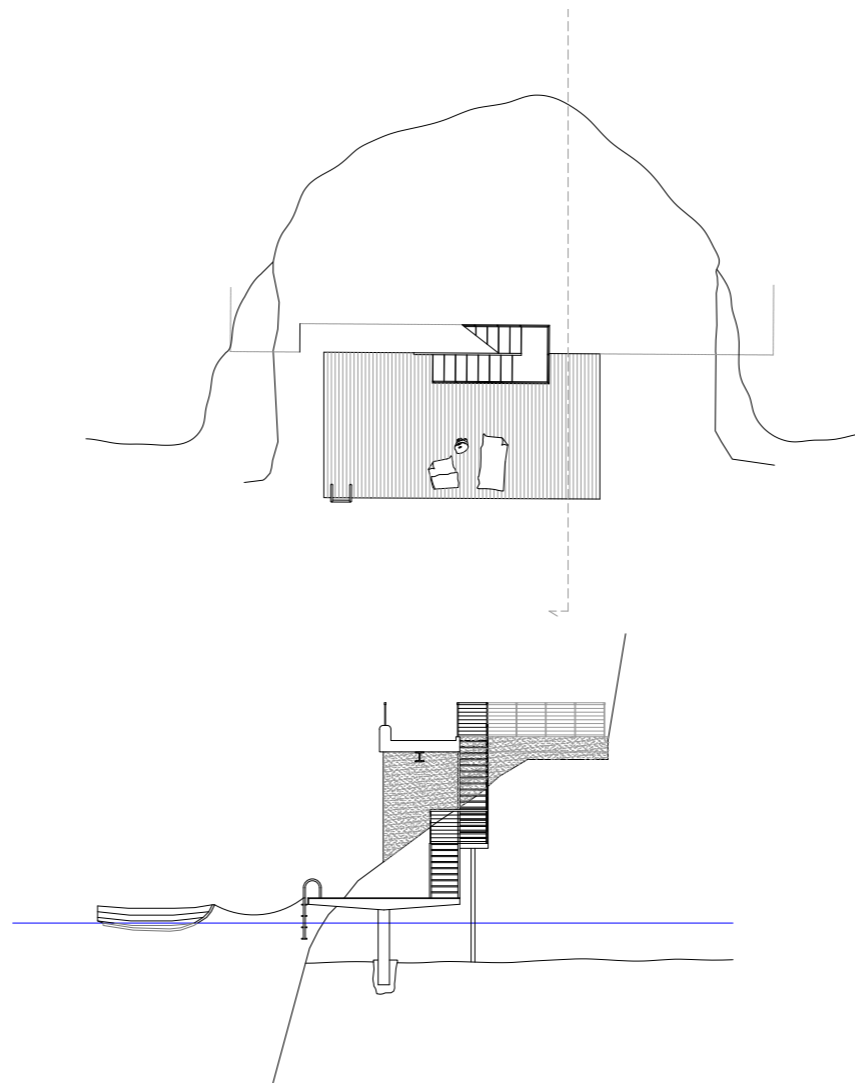

Fjord

