

Konservering

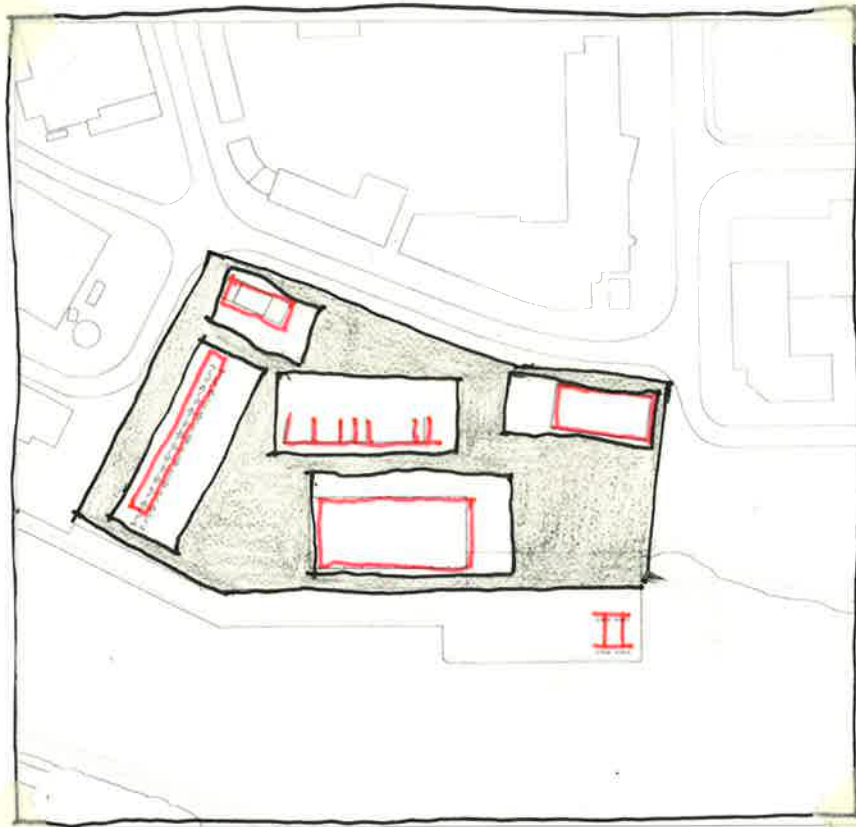

En form, både ved strukturen rundt de eksisterende elementene, ekstrem bevaring.

Eksisterende objekter som monumenter i en hage.

- + Privatiserer store arealer
- + Utstilling mer enn gjenbruk.
- + Oppfattes som stor form.
- + Ignorerer kontekst.
- + teateret som en "egen verden"

Trans for mere

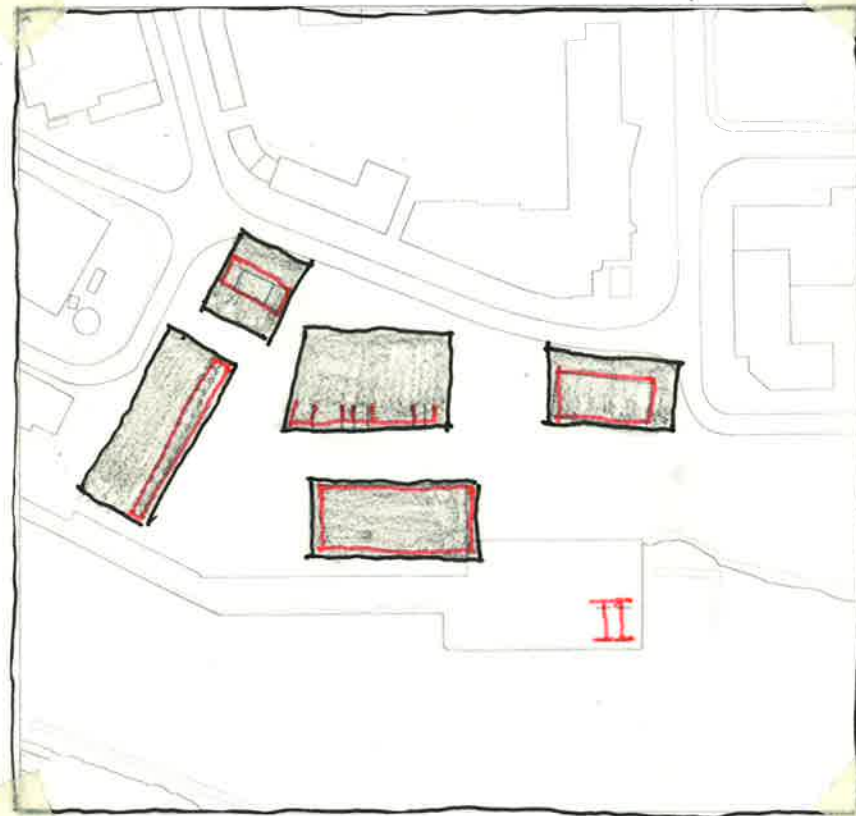

Adfering til eksisterende strukturer. Bruker strukturene på nytt, gir en ny funksjon. Brutal bevaring. Eksisterende objekter er romdannende.

- + Opplest form (dårlig indre kommunikasjon)
- + Lite bymessig, tar ikke stilling til kontekst.
- + Interessante mellomrom
- + lar byen kom inn
- + Ikke sentimental rundt eksisterende strukturer

Linke sammen

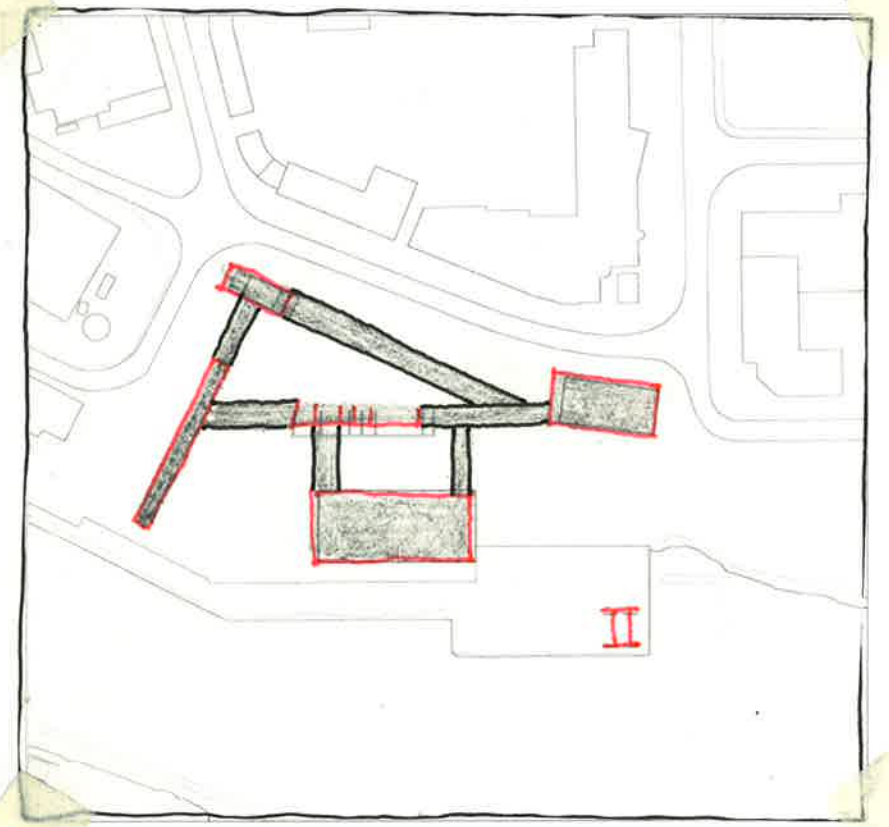

Linke sammen eksisterende objekter. Bruke strukturene på nytt som de er. Skal som bevaring.

- + Vanskelig bruk bare arealer
- + Lite hensin til bymessige situasjoner.
- + Direkte oversettelse av eksisterende situasjoner
- + Fint og knytte alt sammen
- + skape en interessant reise gjennom strukturene.
- + interessant møte mellom nytt og gammelt.

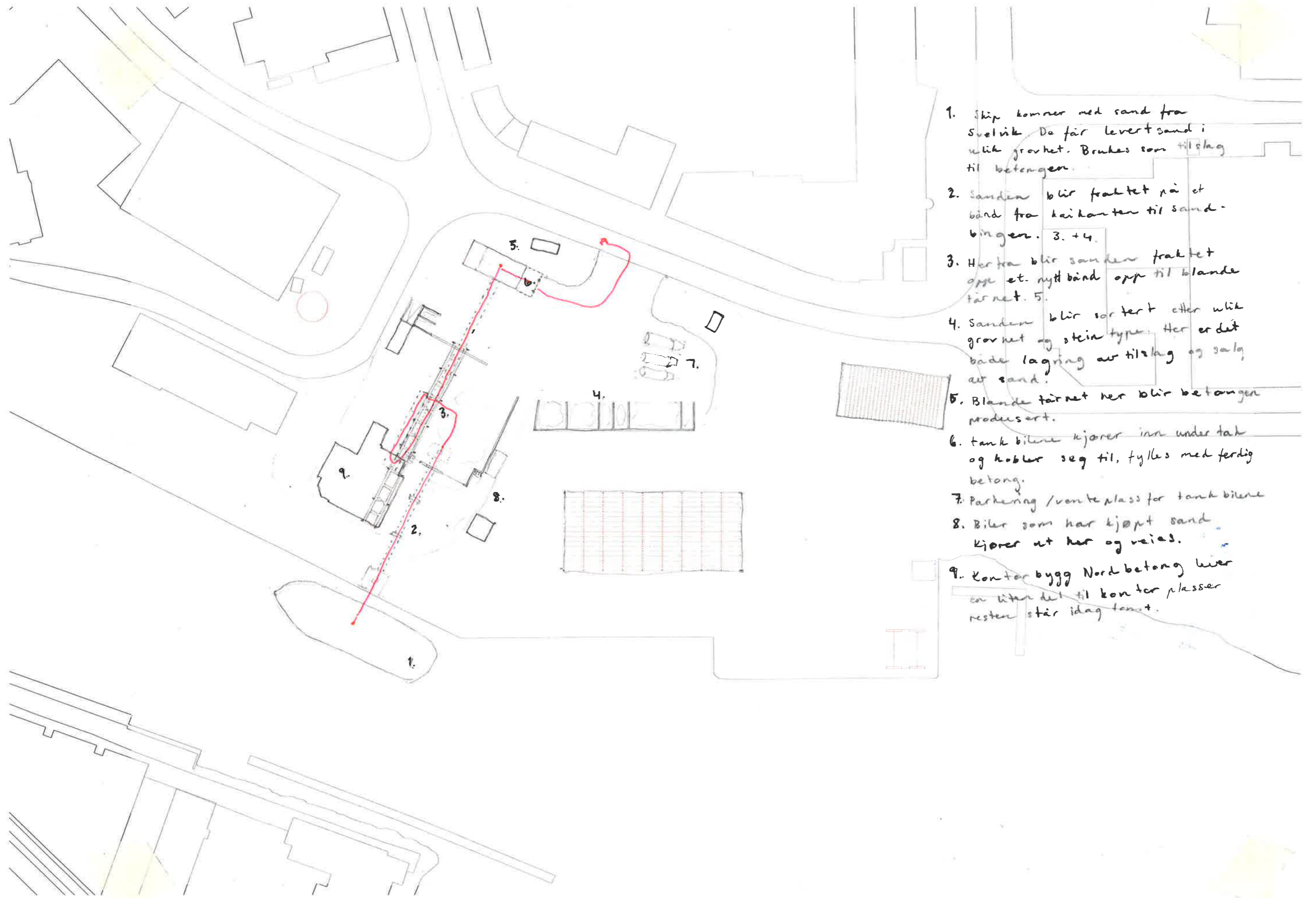

1. Skip kommer med sand fra Svelvik. De får levert sand i ulike grovhet. Brukes som tillegg til betongen.
2. Sanden blir fraktet på et bånd fra kaien til sandbinger. 3. + 4.
3. Herfra blir sanden fraktet opp et nytt bånd opp til blande tårnet. 5.
4. Sanden blir sortert etter ulike grovhet og stein type. Her er det både lagring av tillegg og salg av sand.
5. Blande tårnet her blir betongen produsert.
6. tank bilene kjører inn under tak og kobler seg til, fylles med ferdig betong.
7. Parkering / vente plass for tank bilene
8. Biler som har kjøpt sand kjører ut her og veies.
9. Kontor bygg Nordbetong hvor en liten del til kontor plasser resten står idag tom.

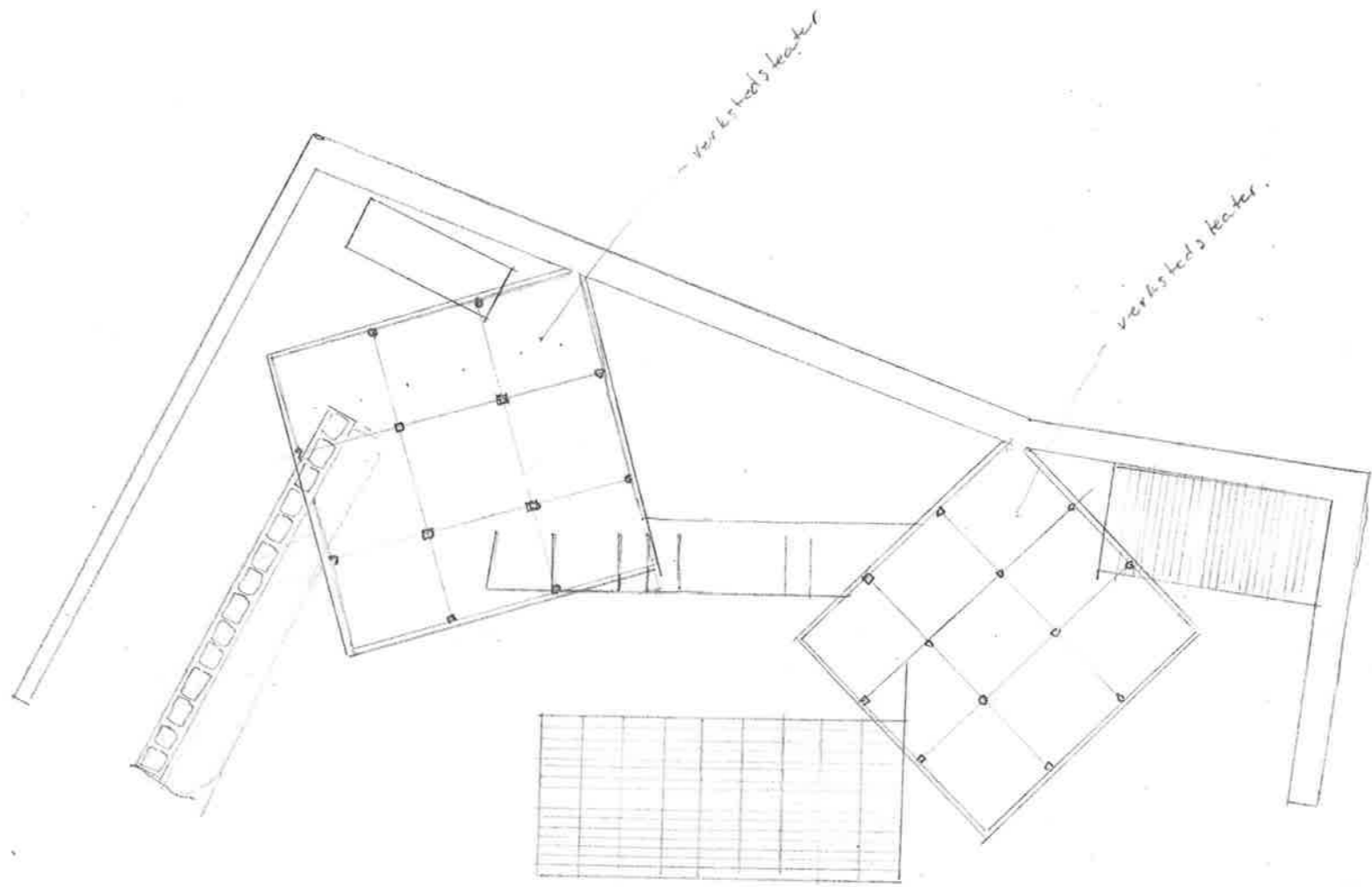

113500

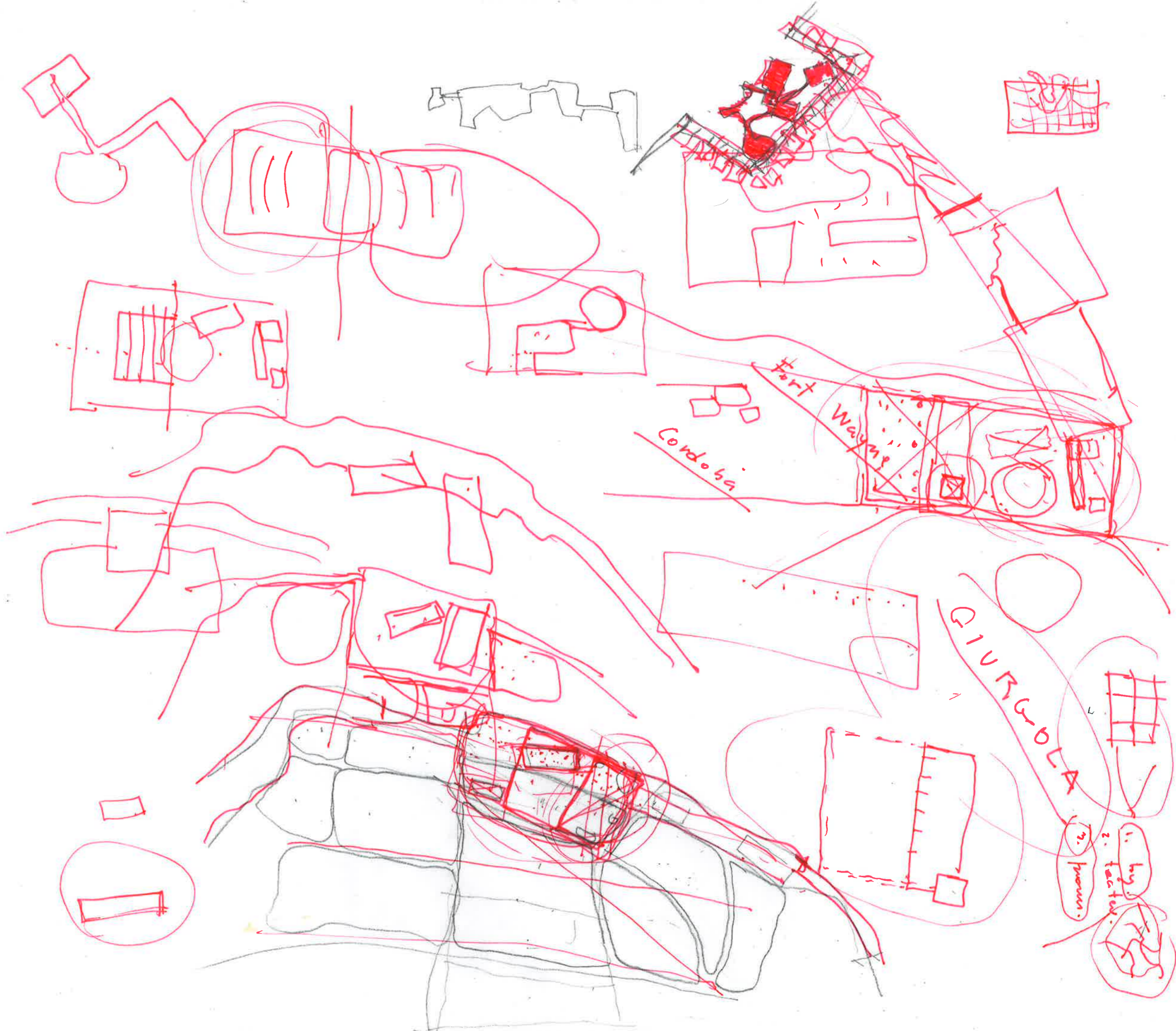

Fort
Wayne
Cordoba

GIURGOLO

- 1. big factory
- 2. factory
- 3. houses

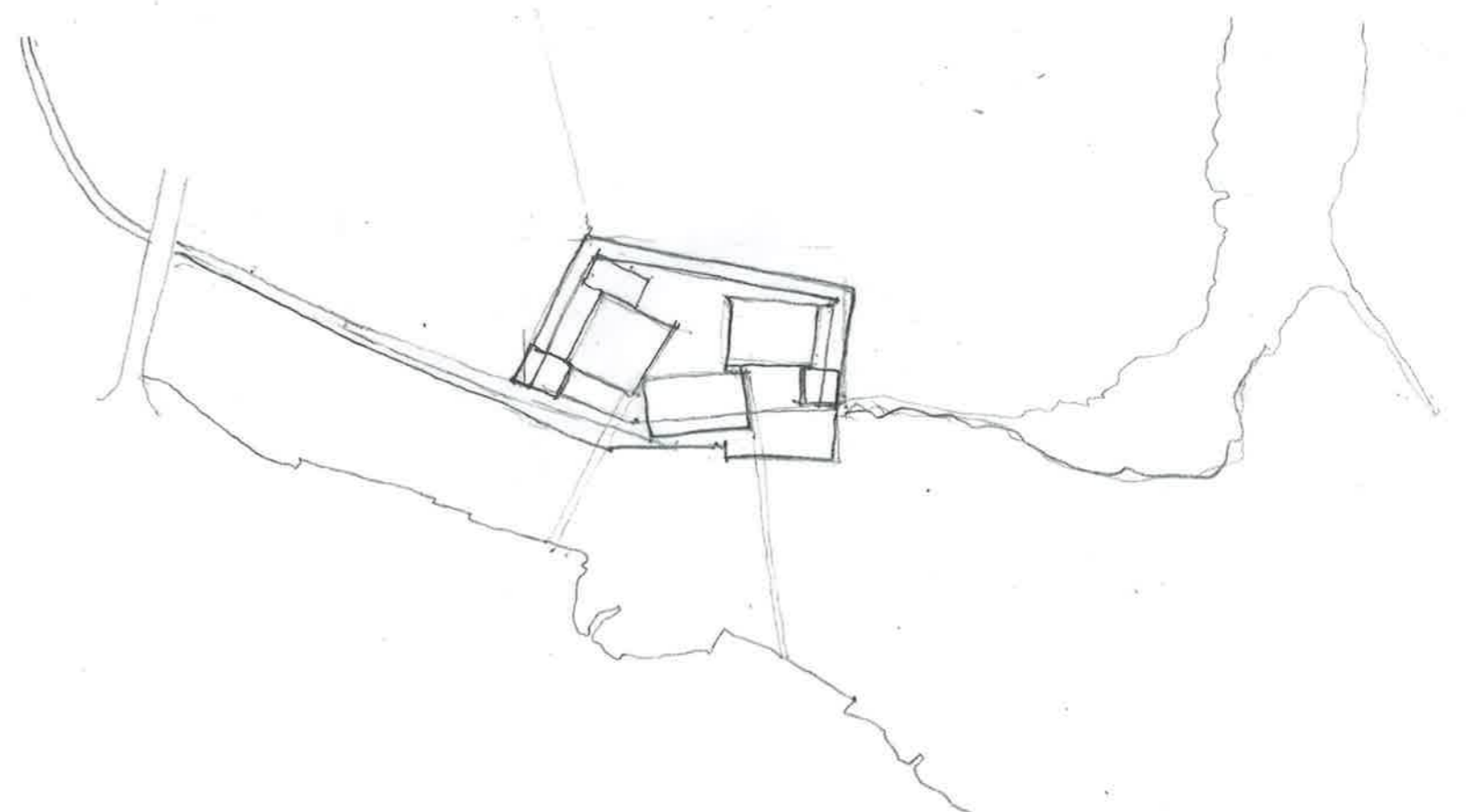
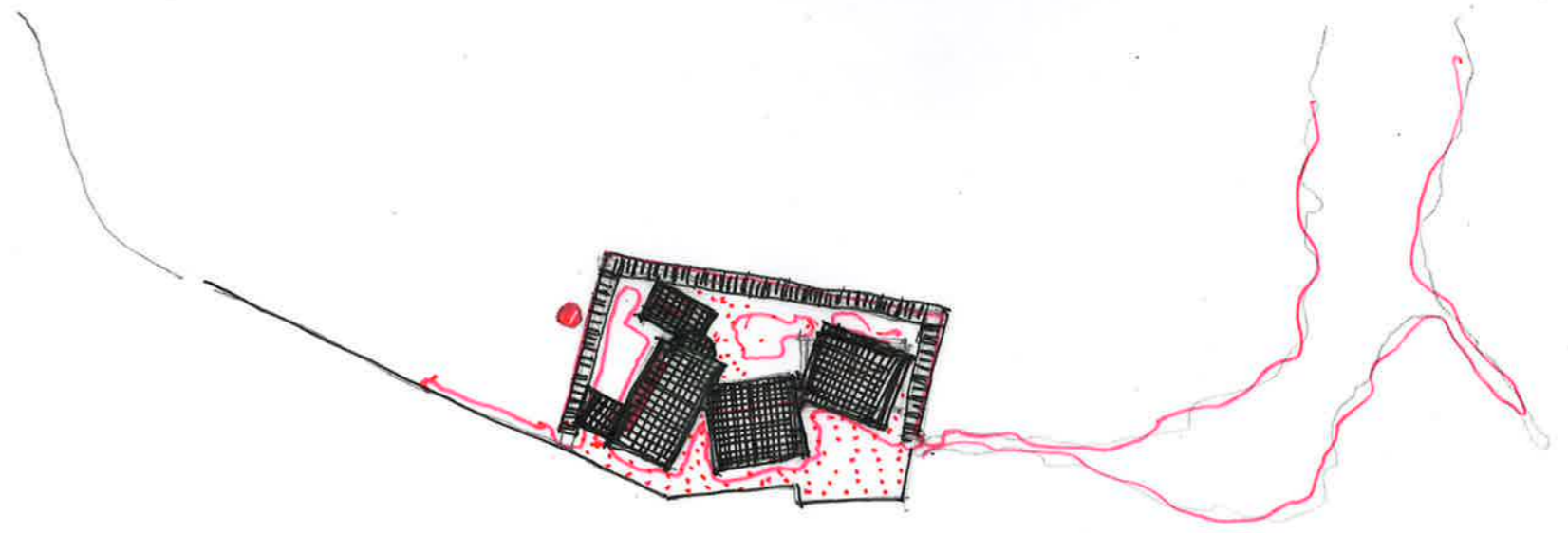

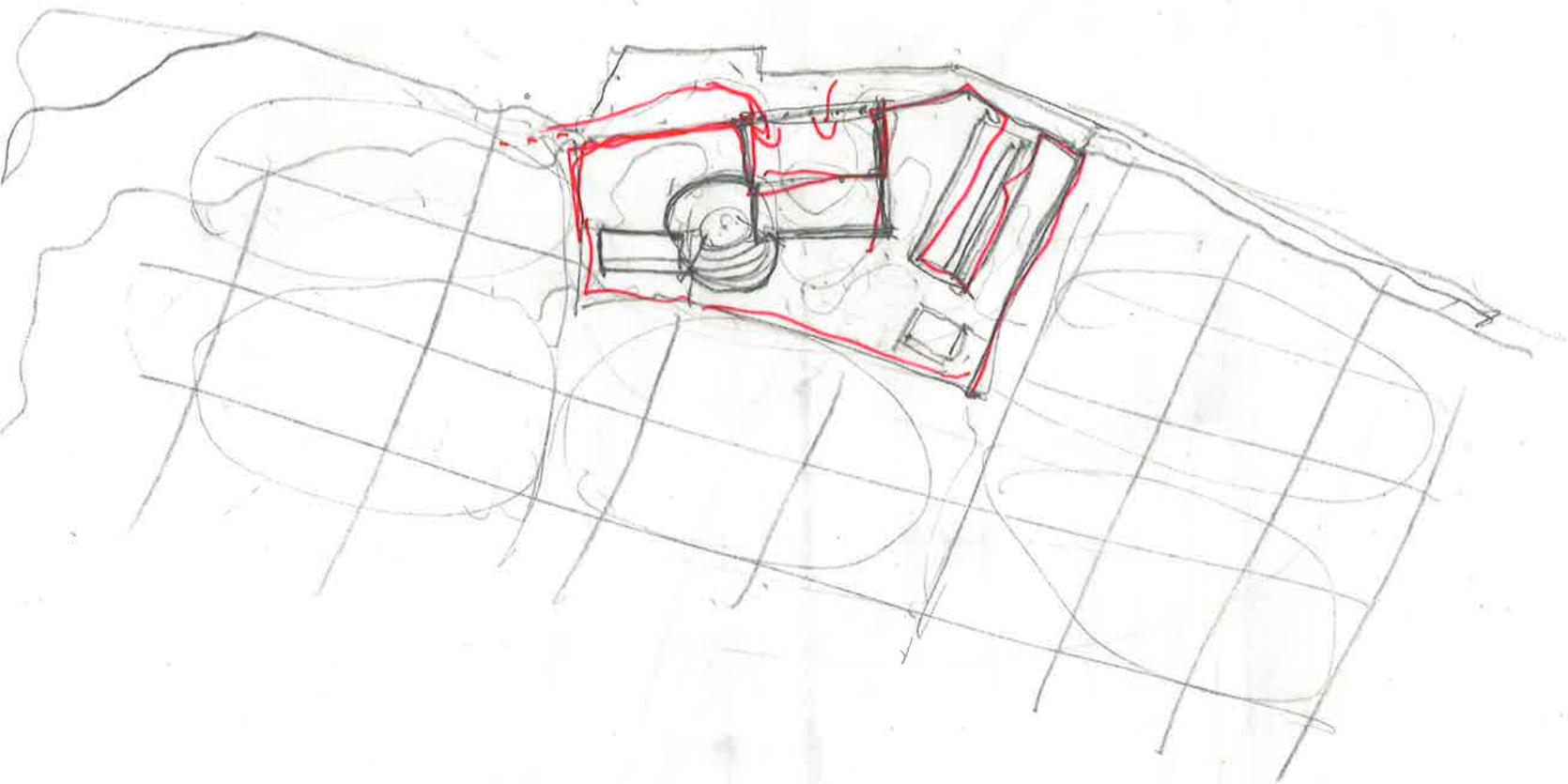



plan for
the building

for
the building
the plan
is for
the building



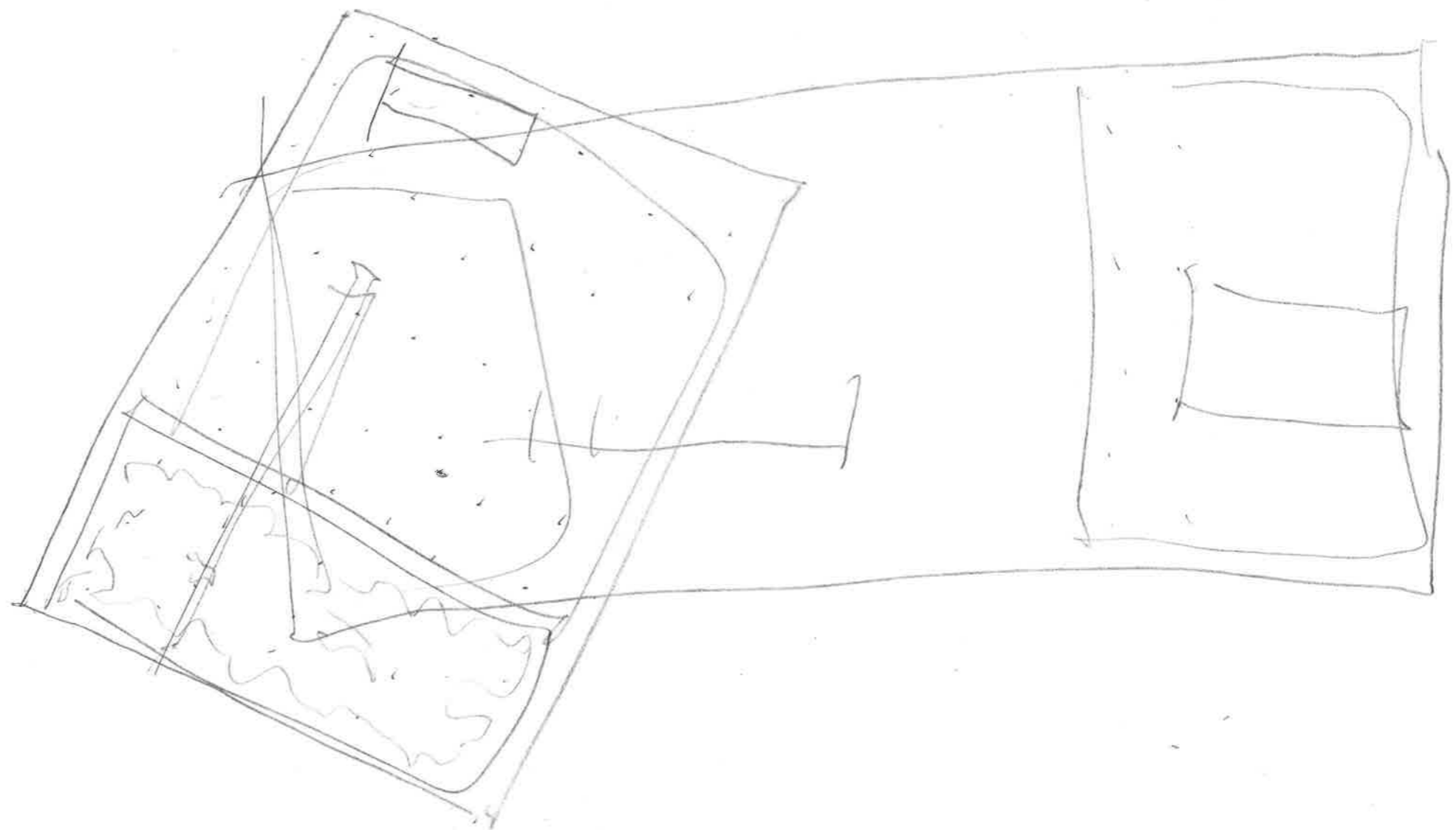

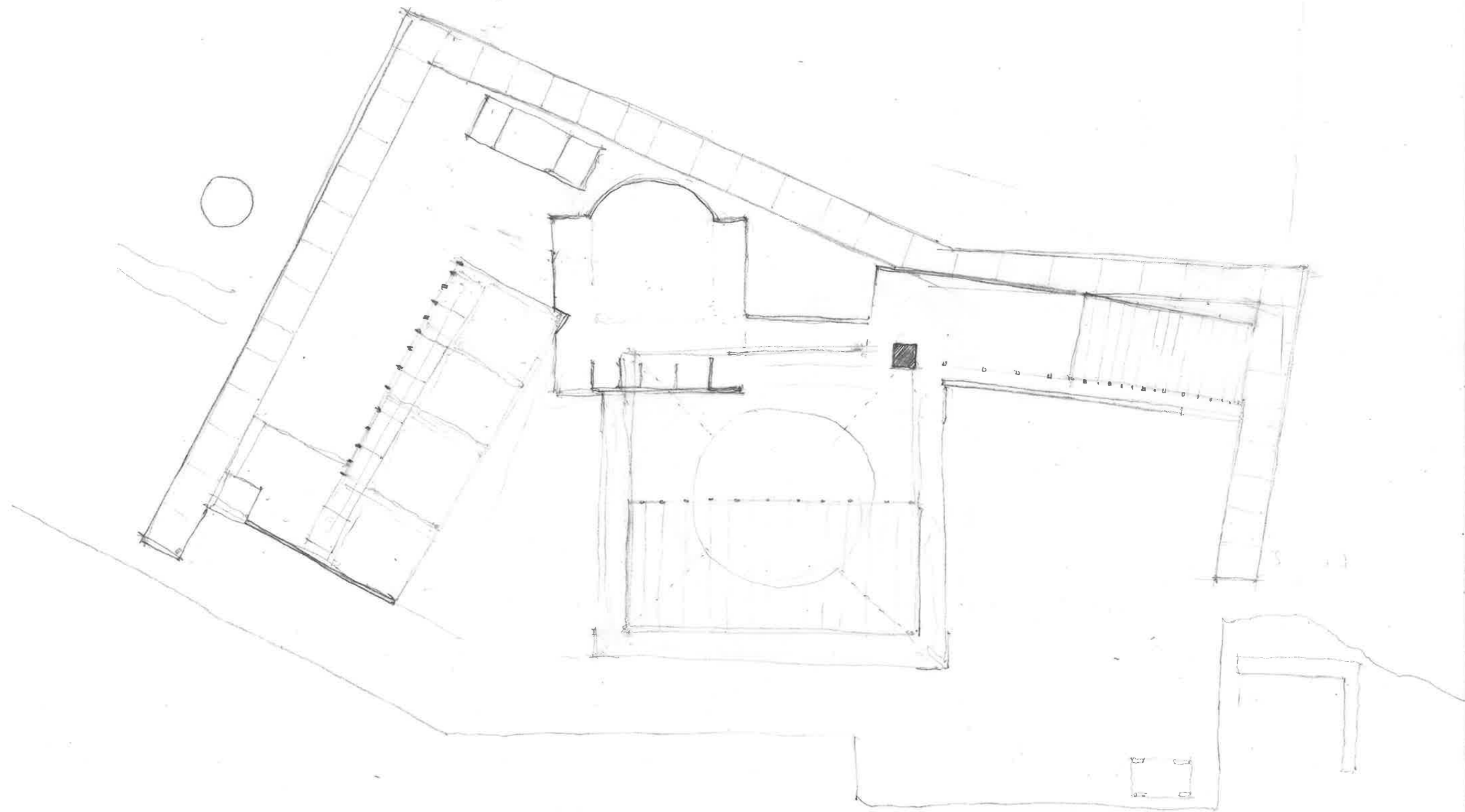

A

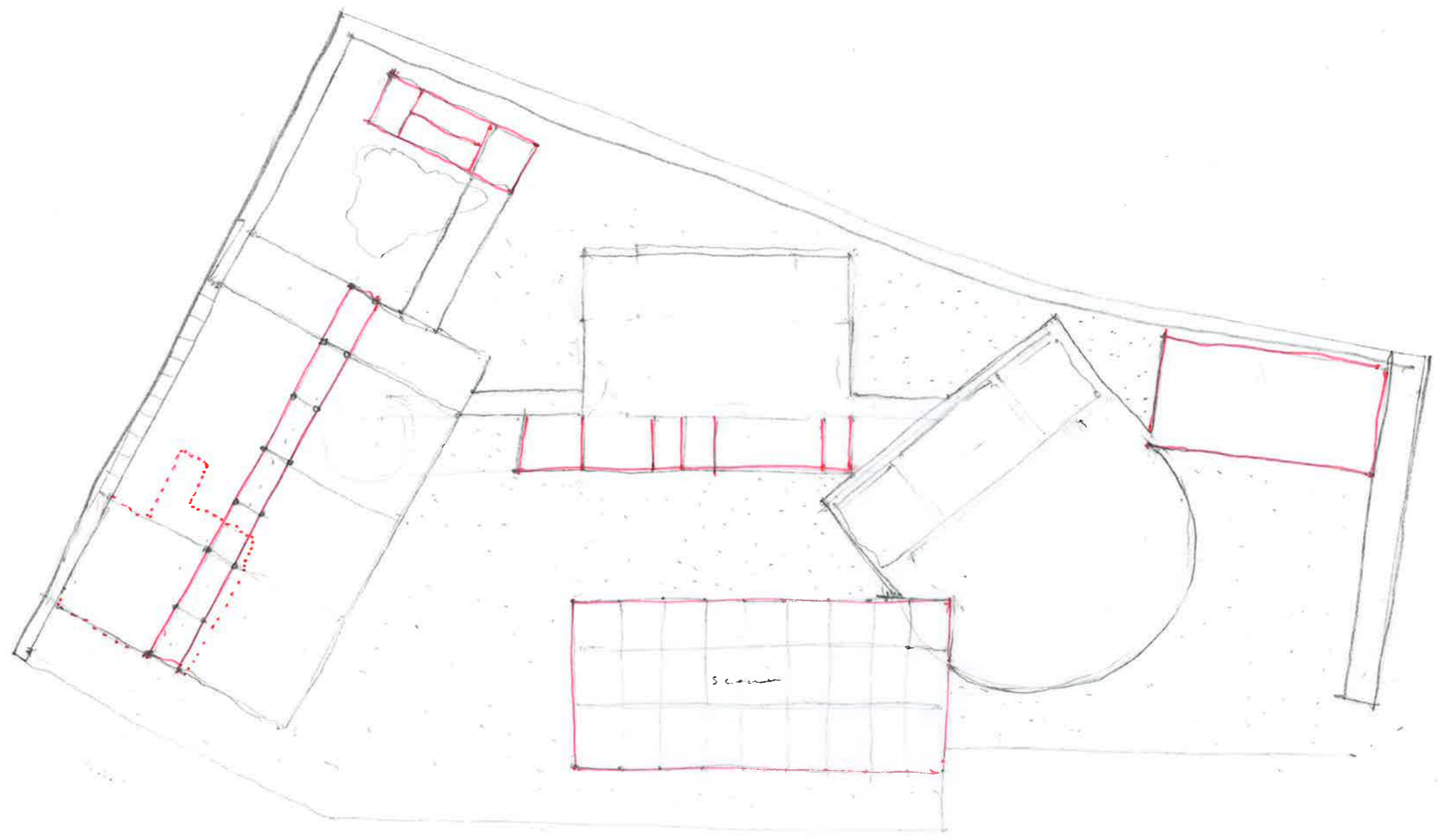

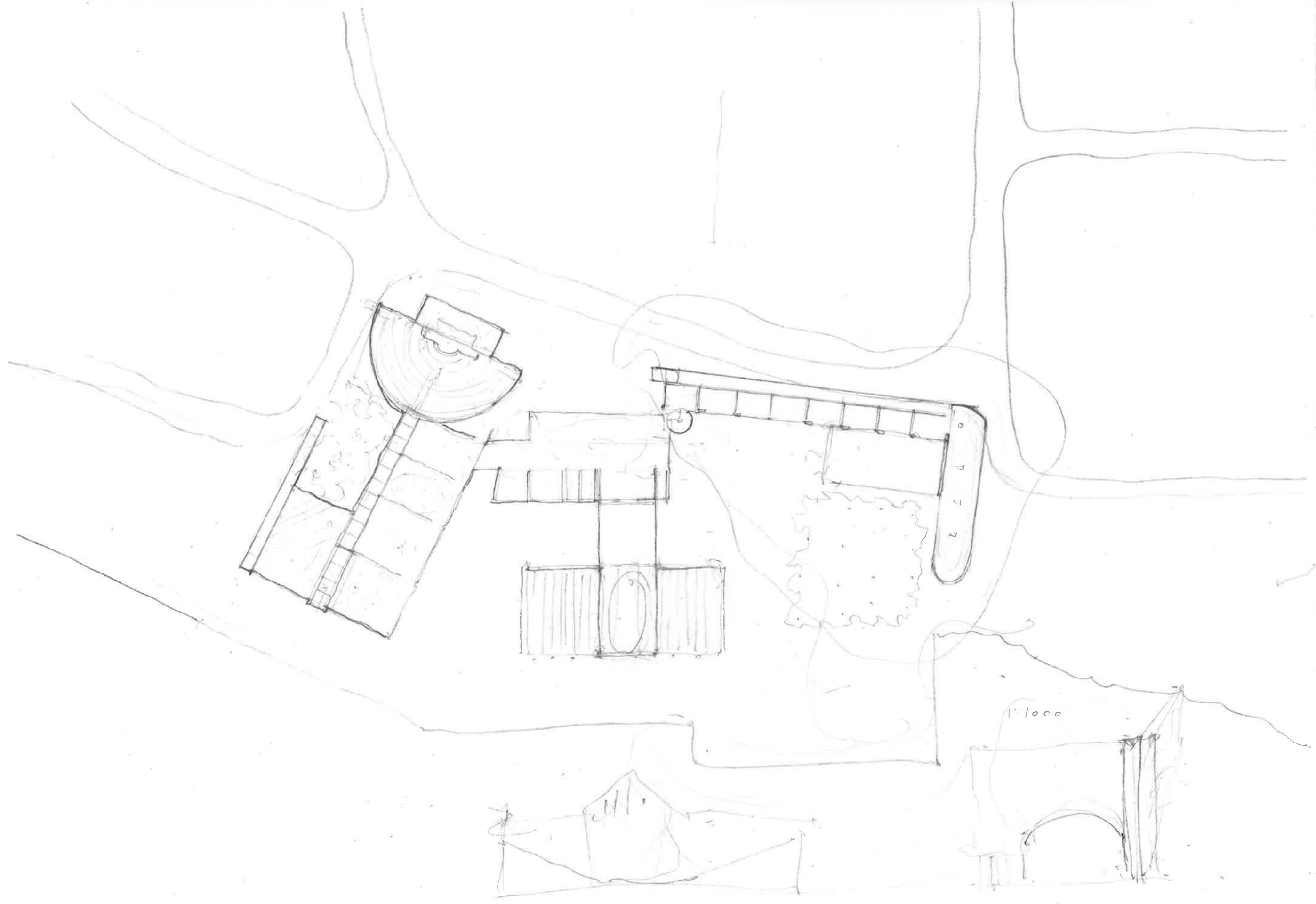

1/1000

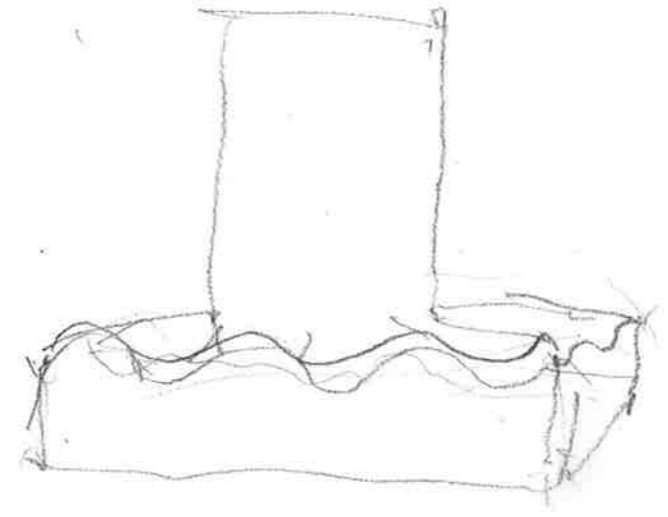
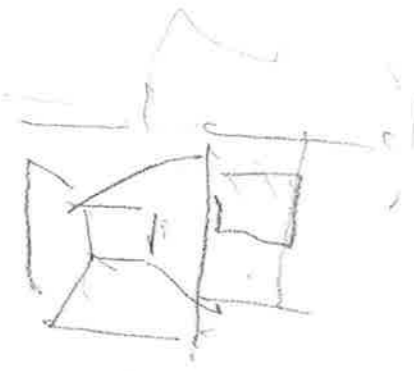

-Skjortet

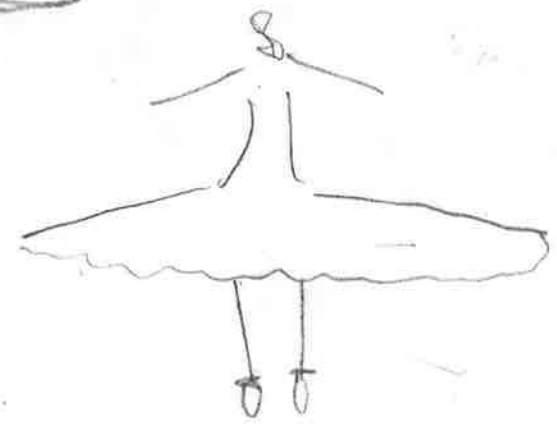
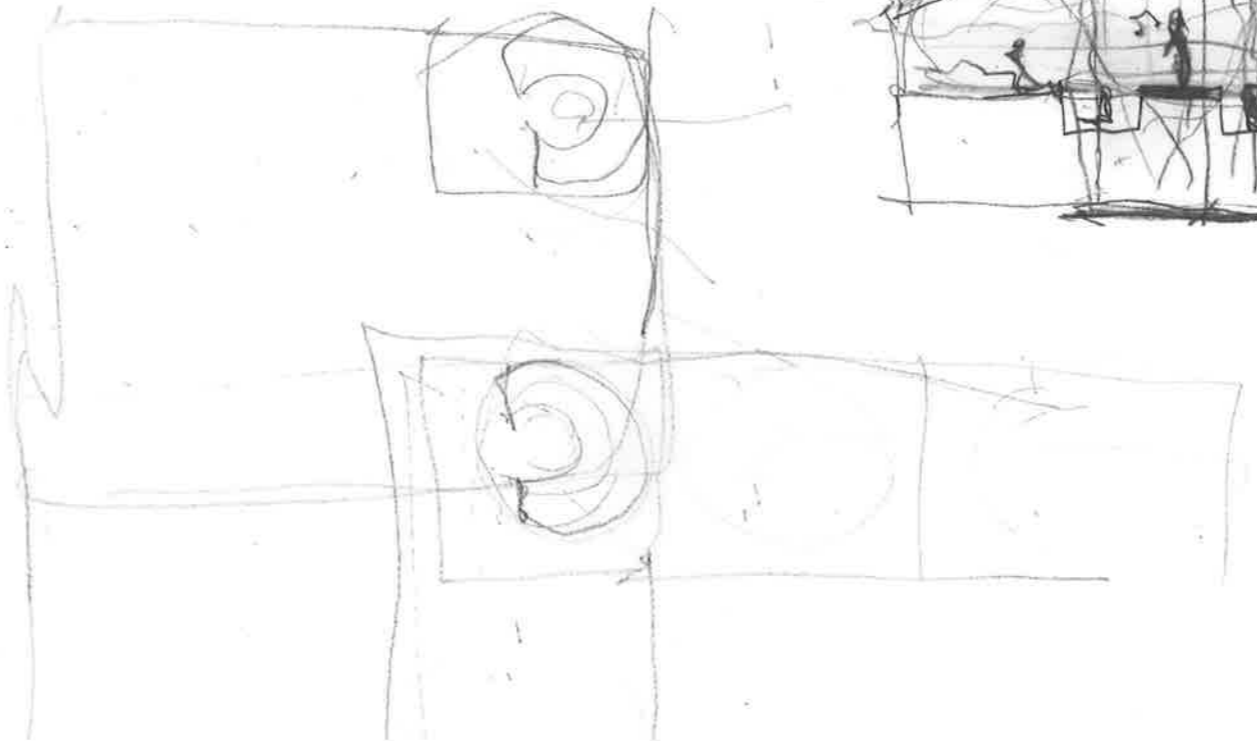
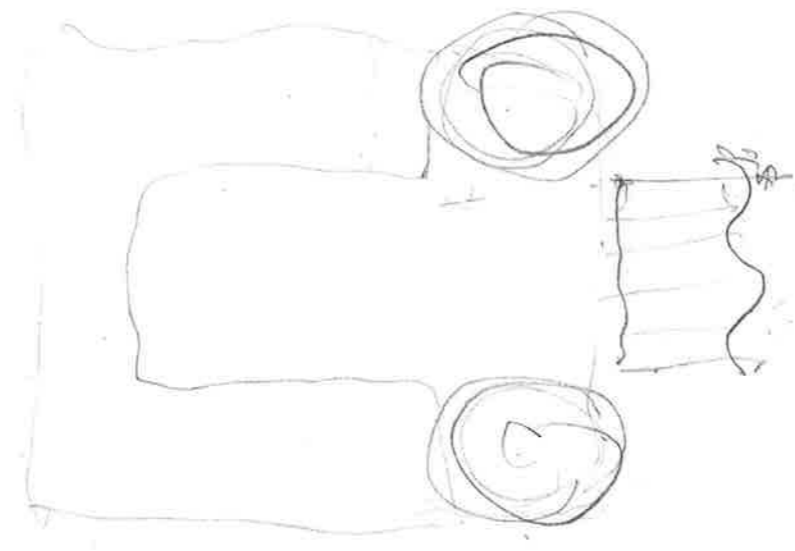
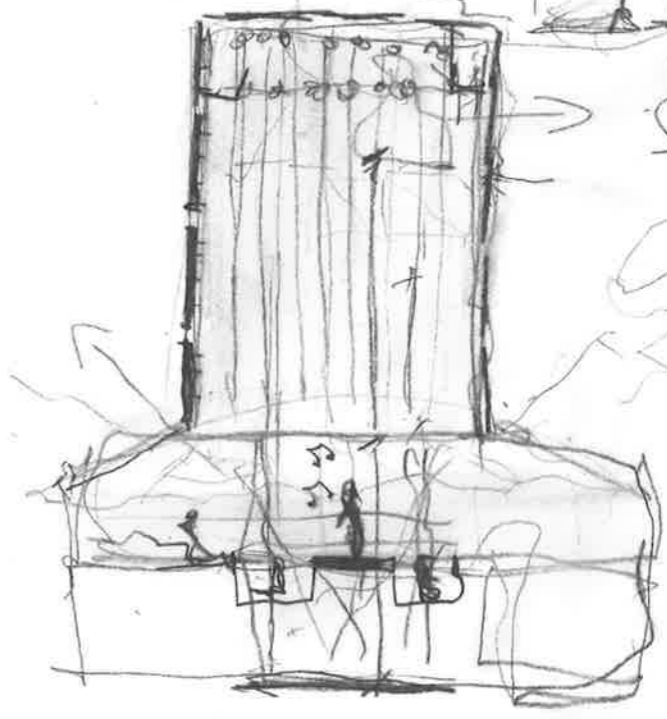
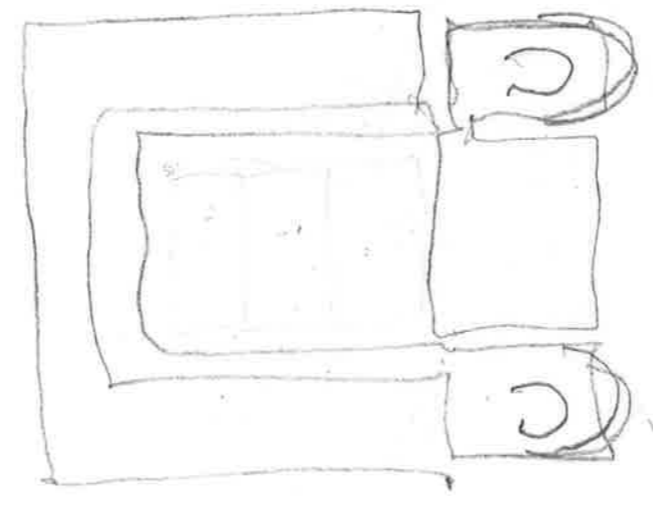
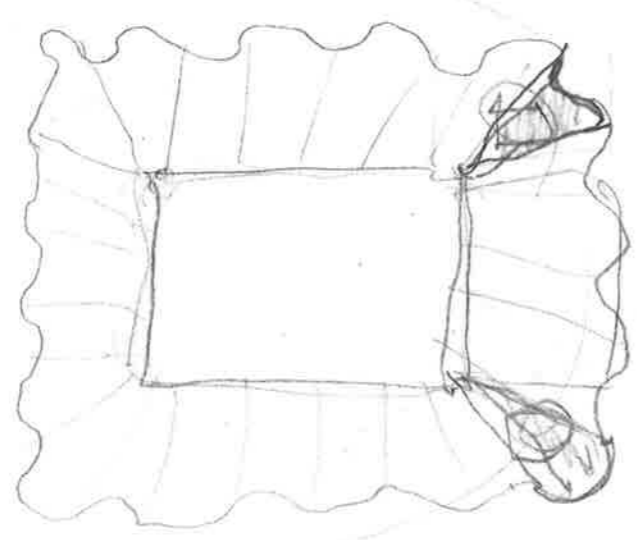
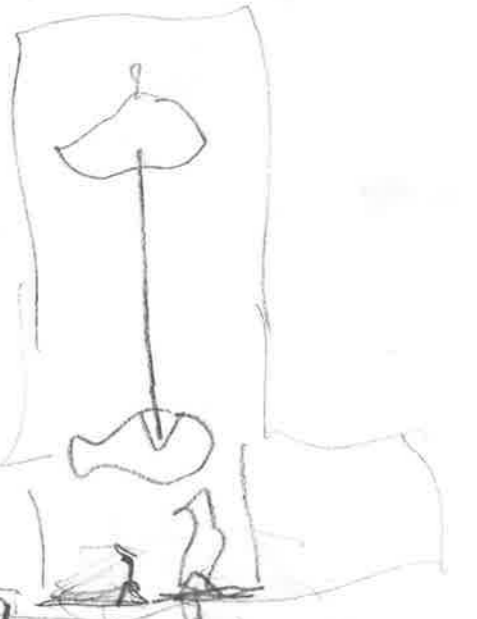
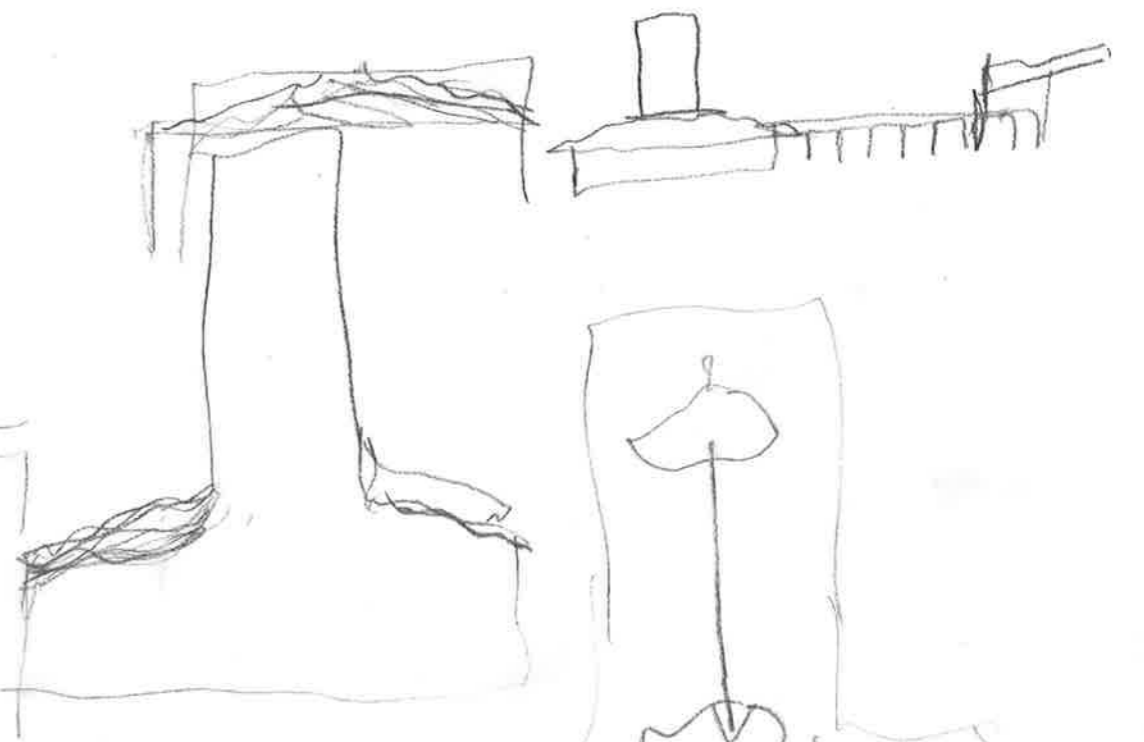
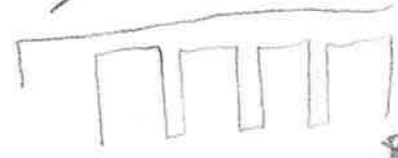

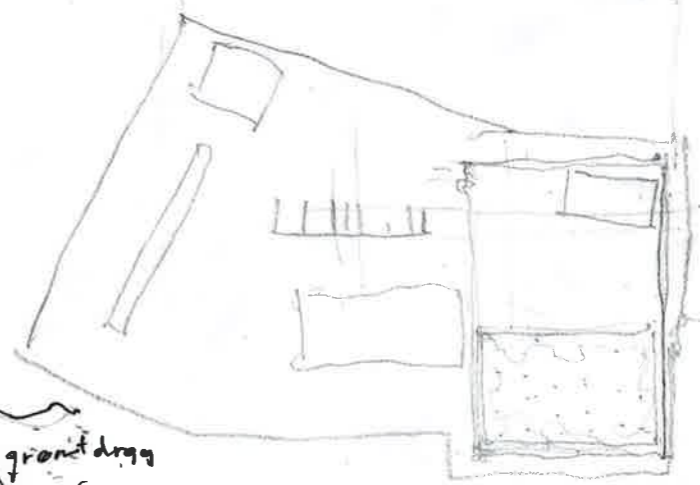
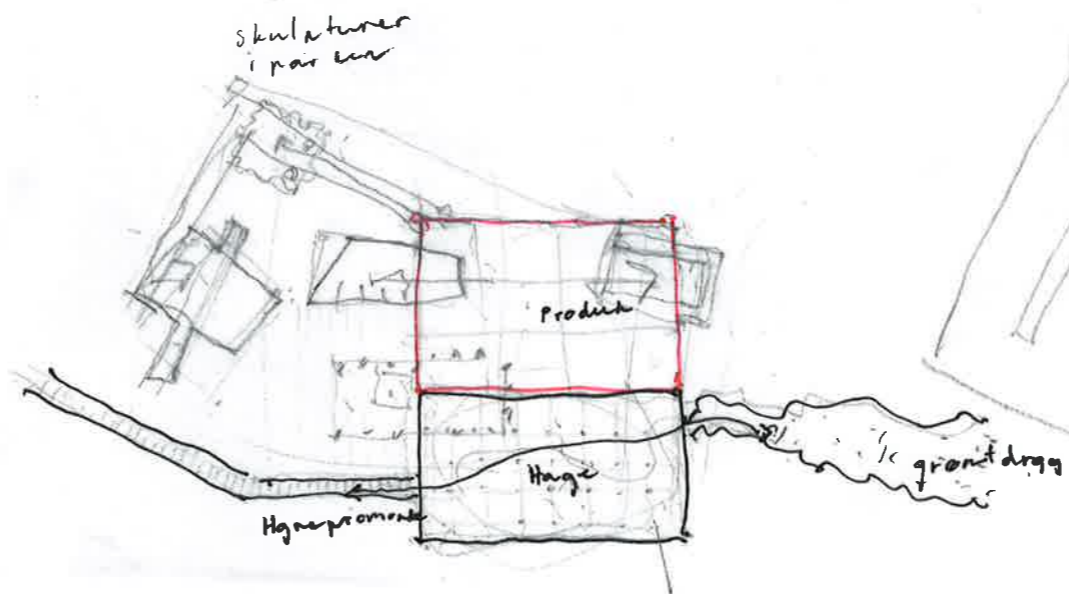
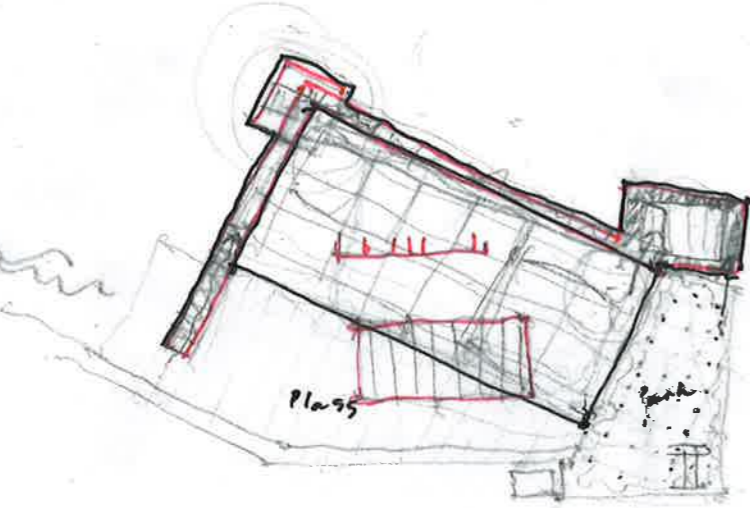
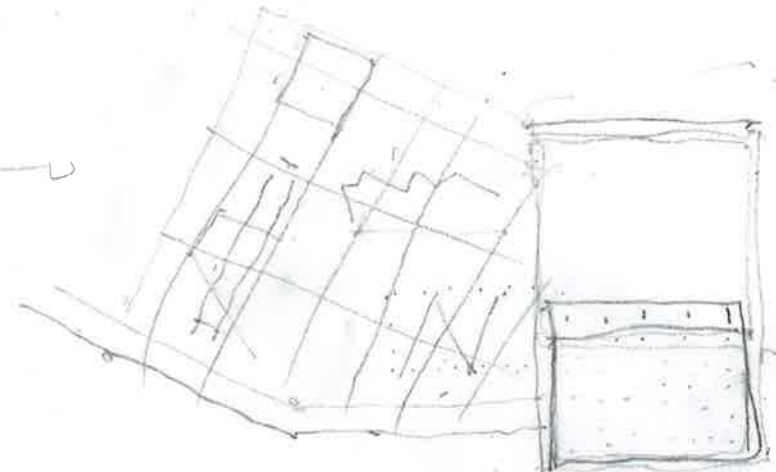
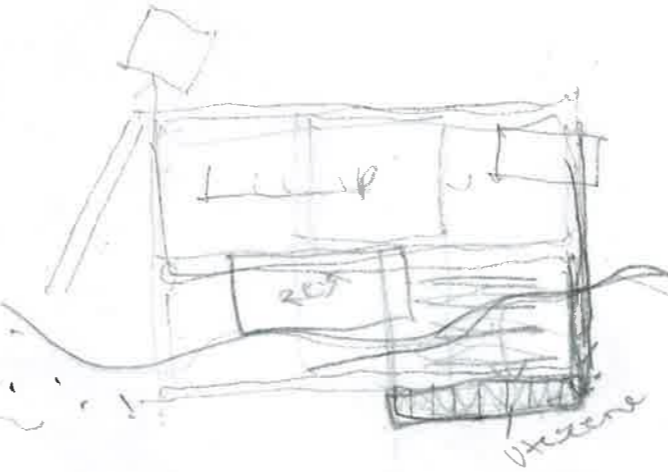
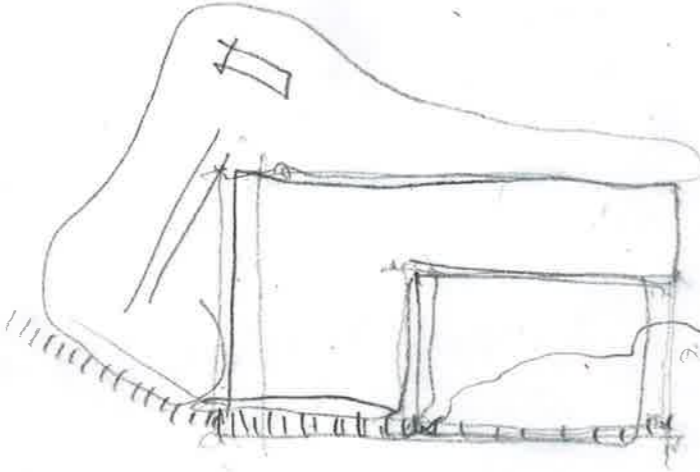
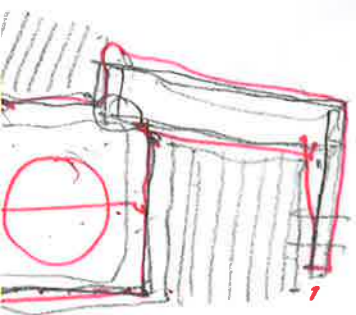
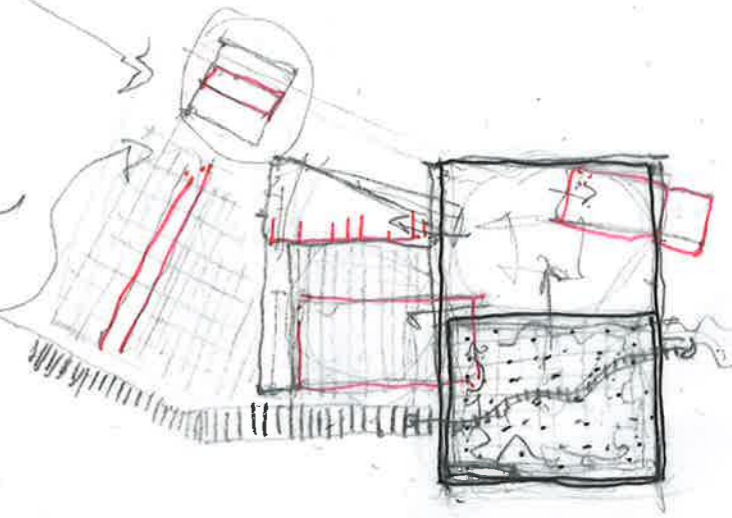
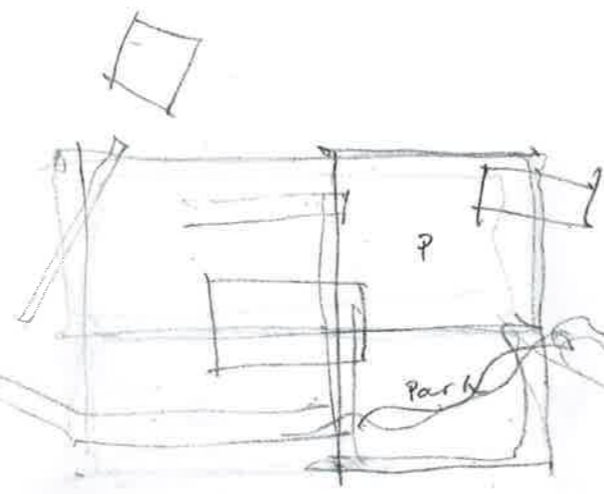
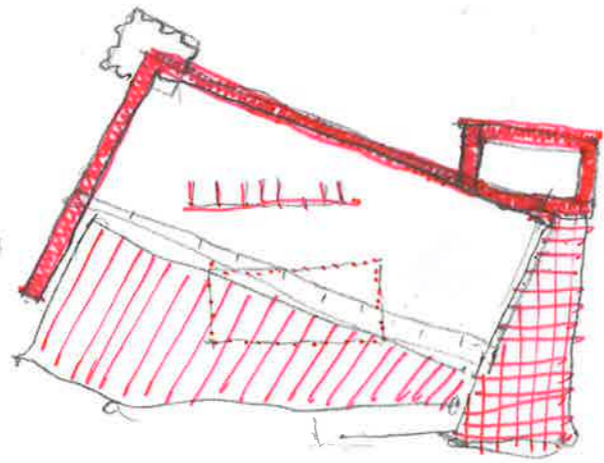

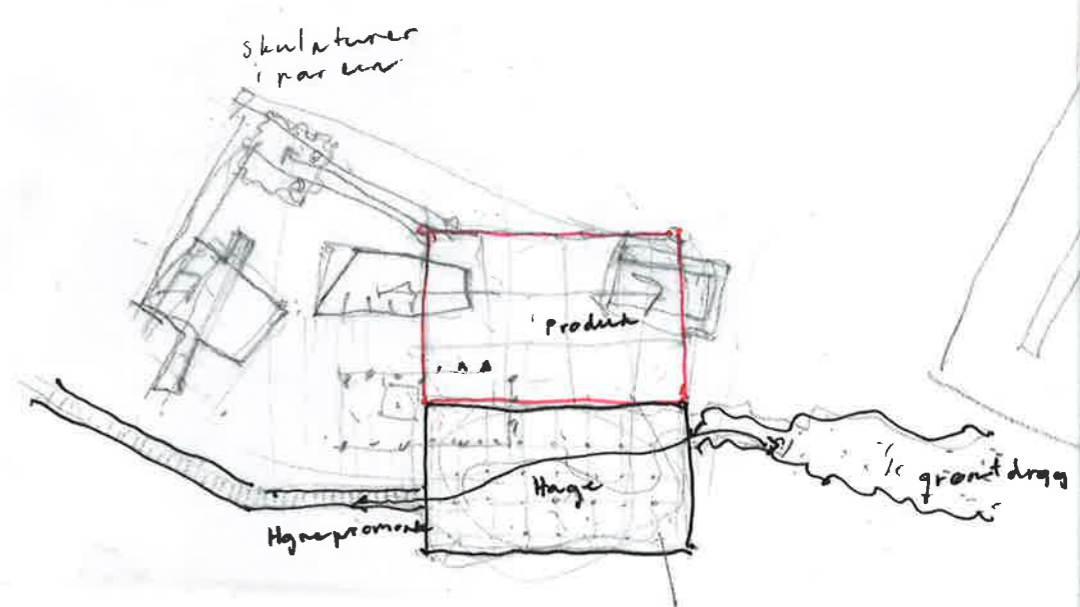
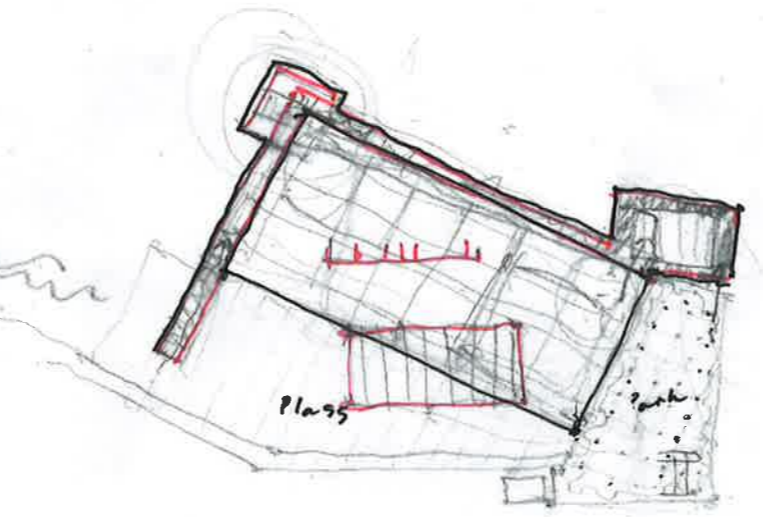
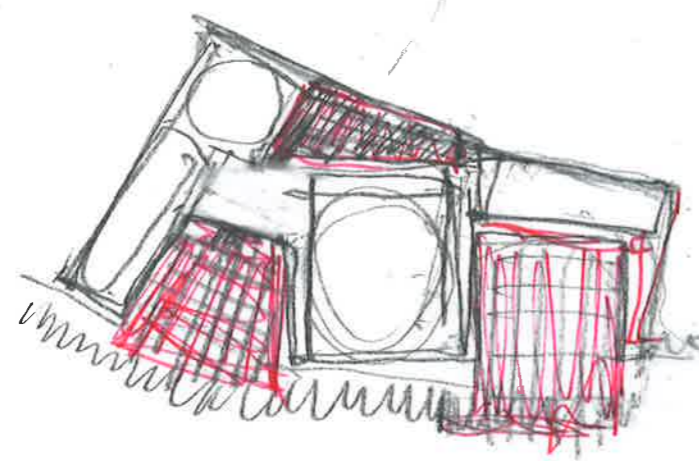
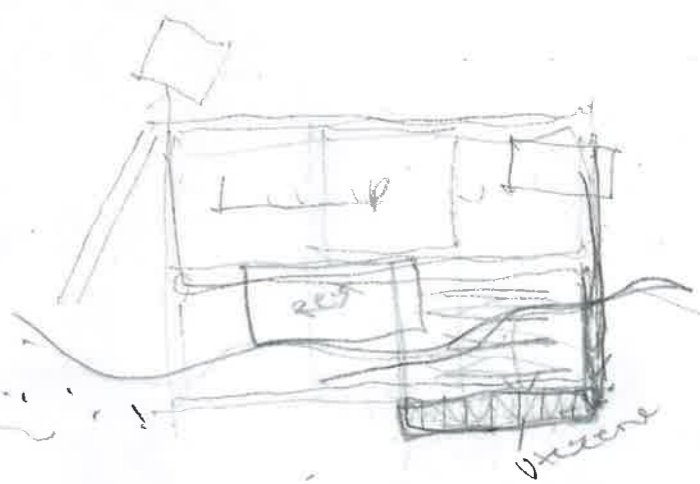
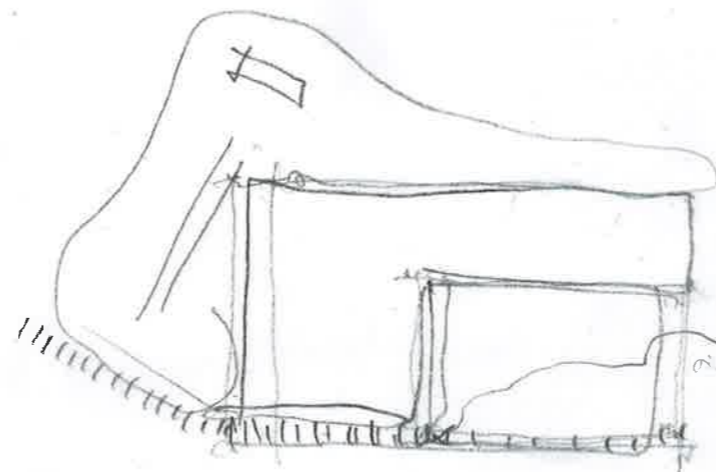
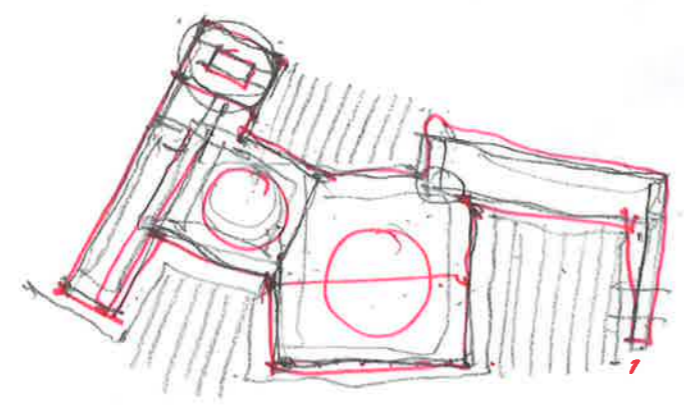
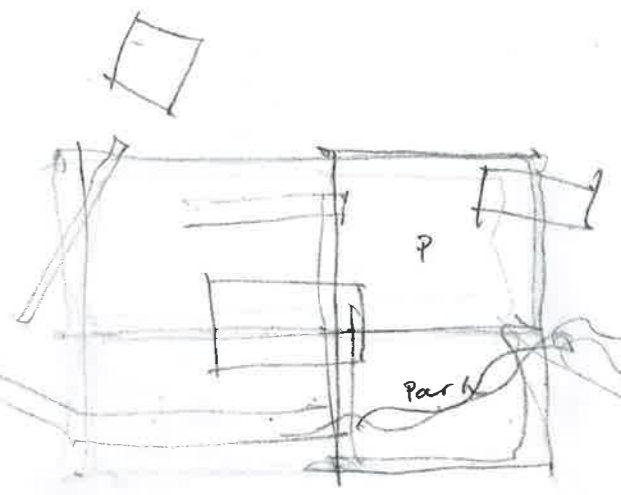
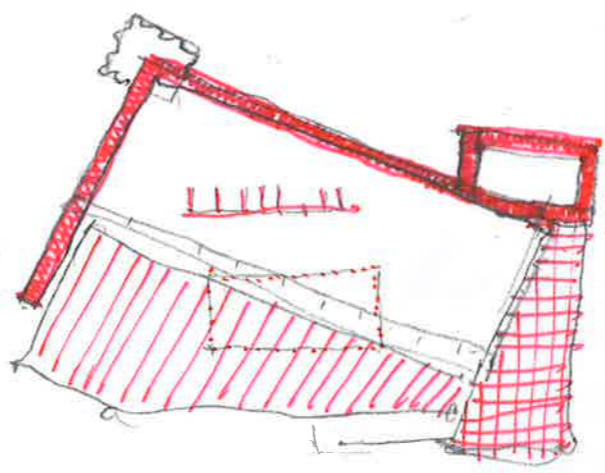

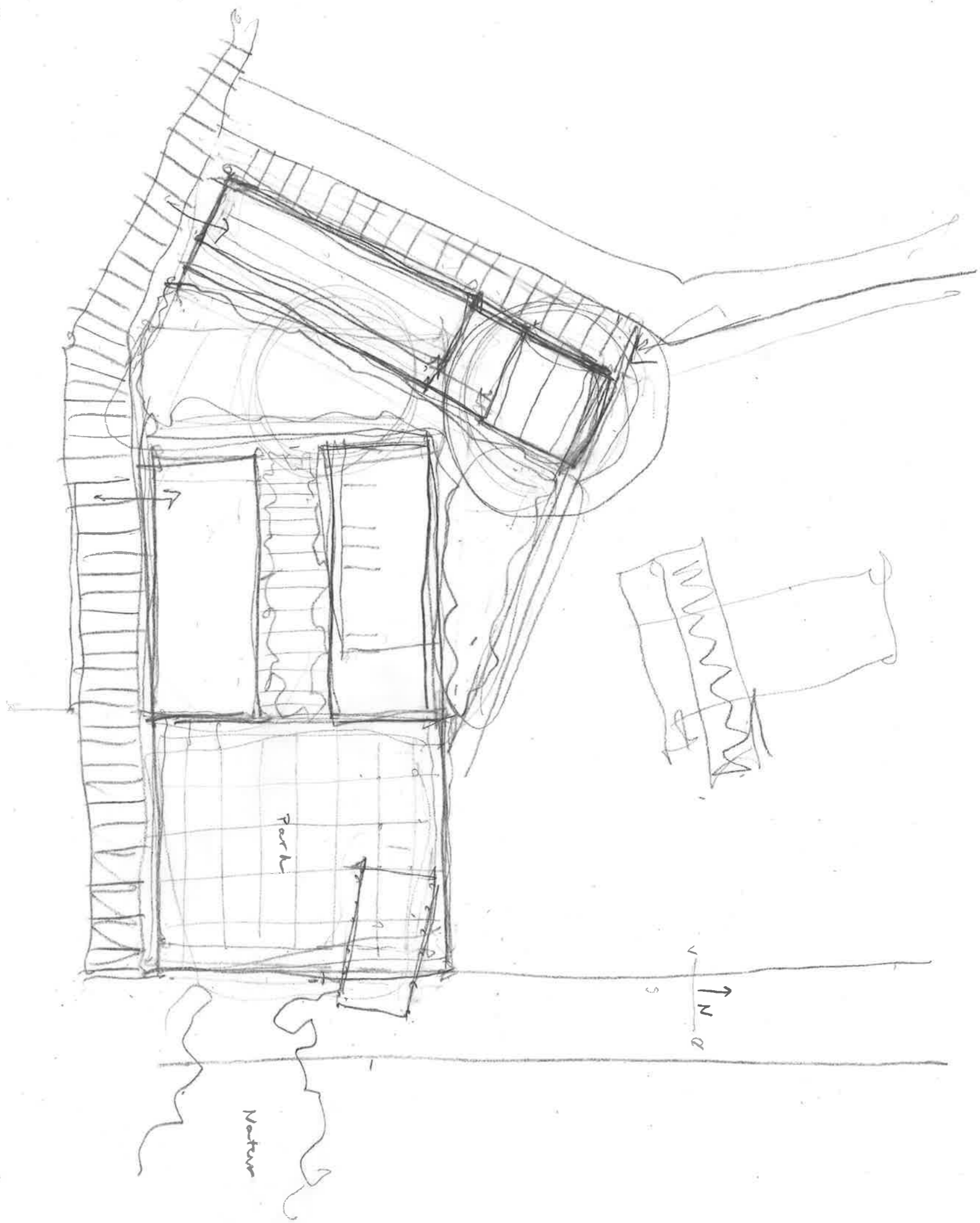

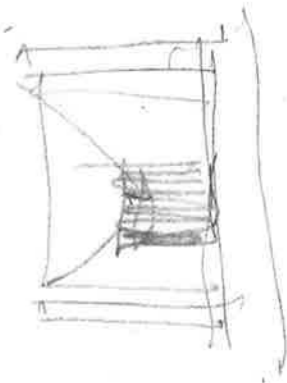
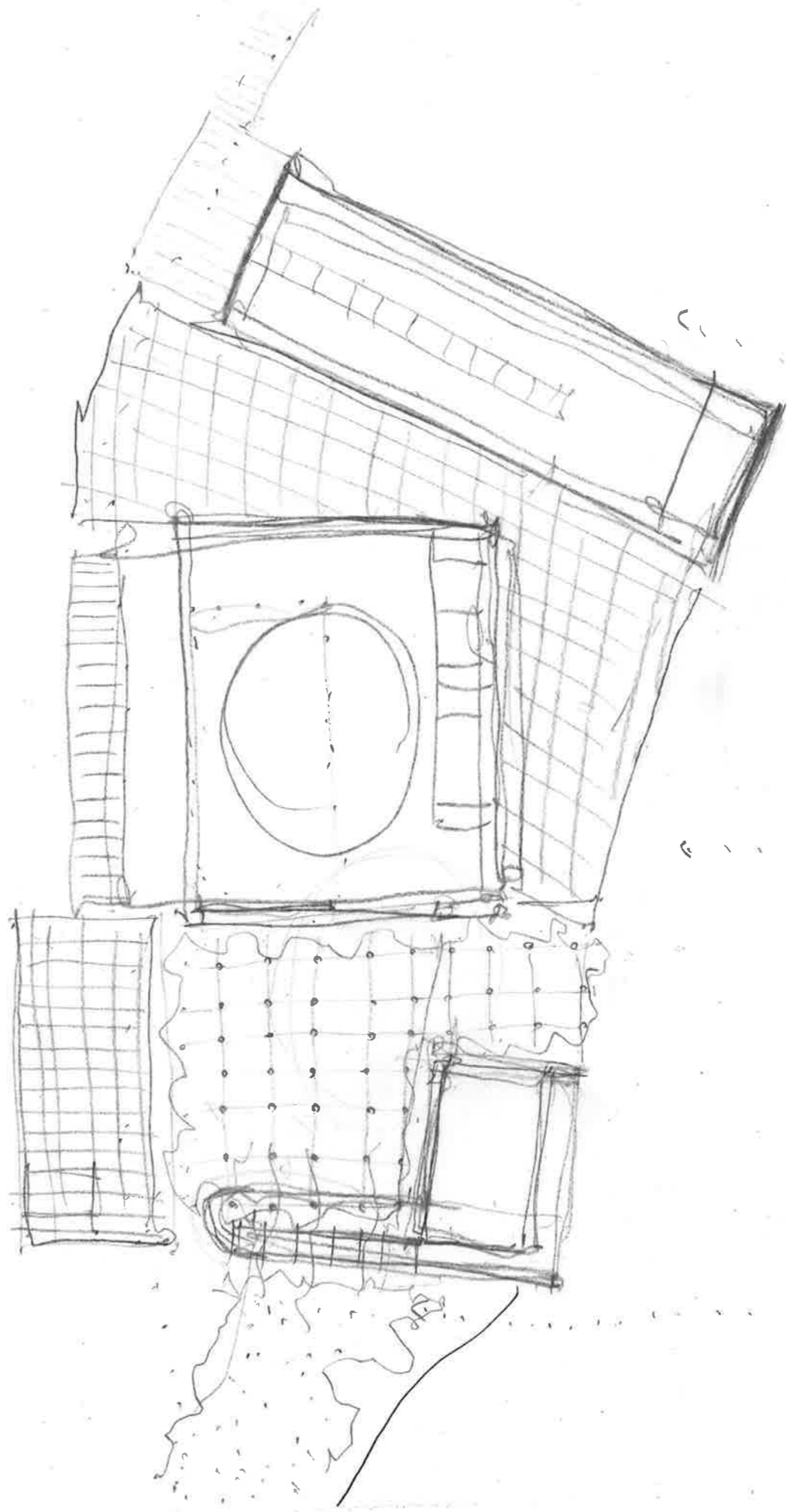

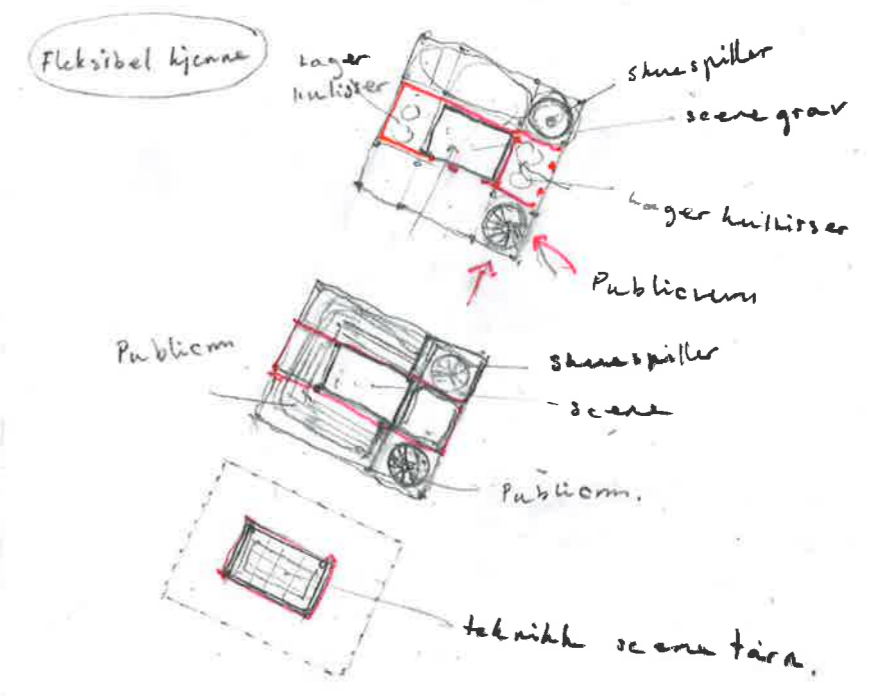
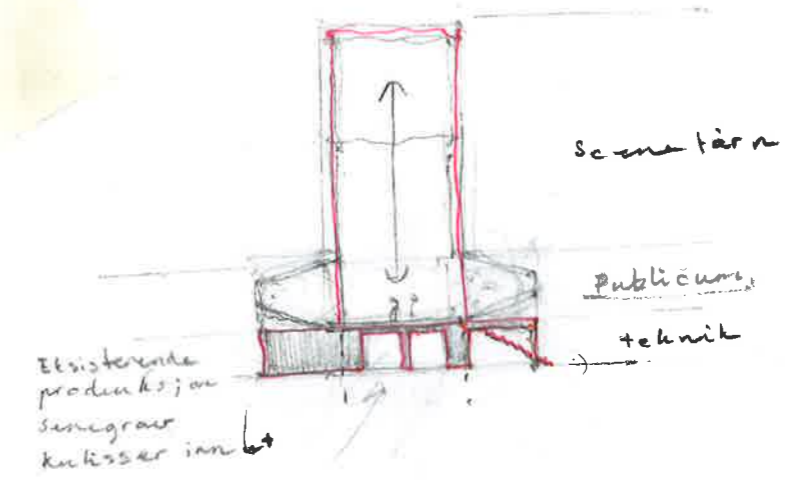
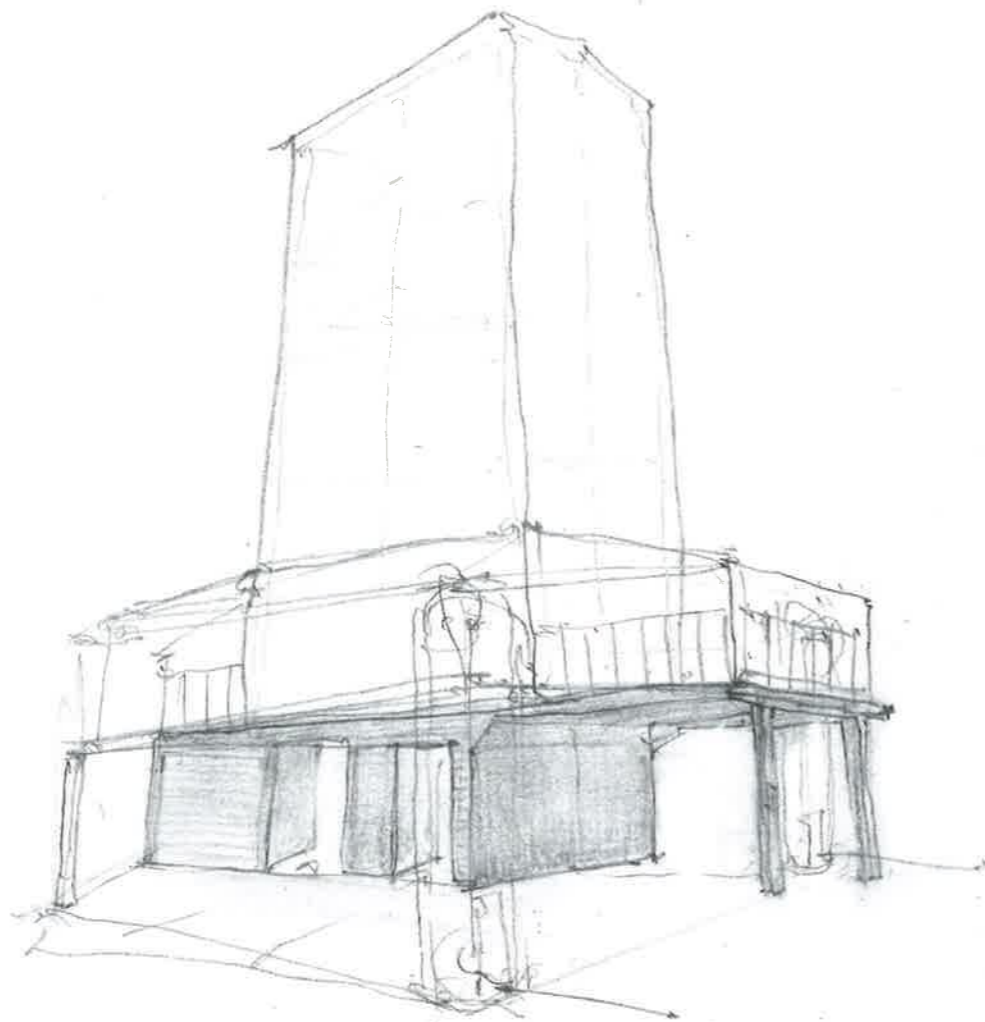

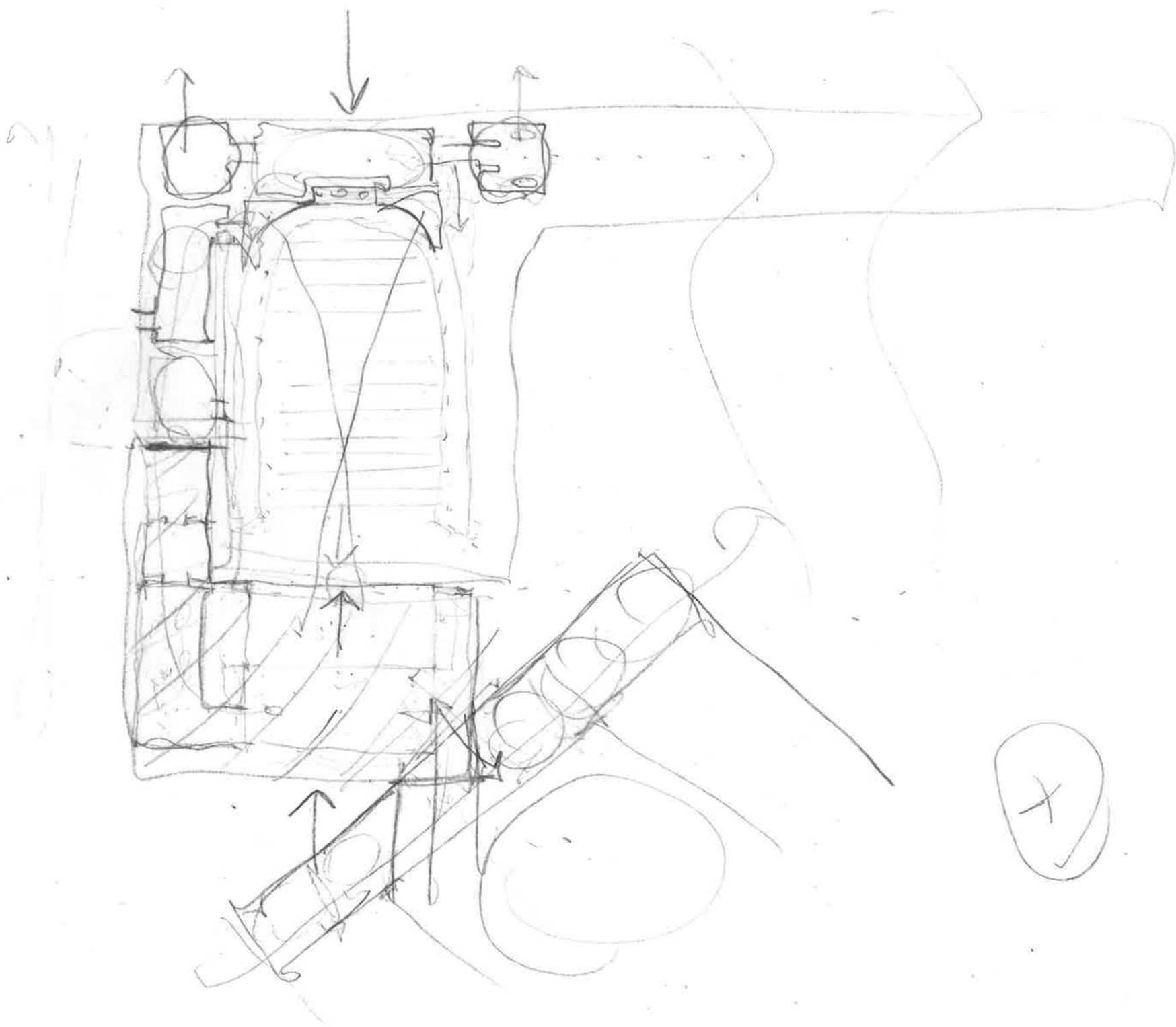

X

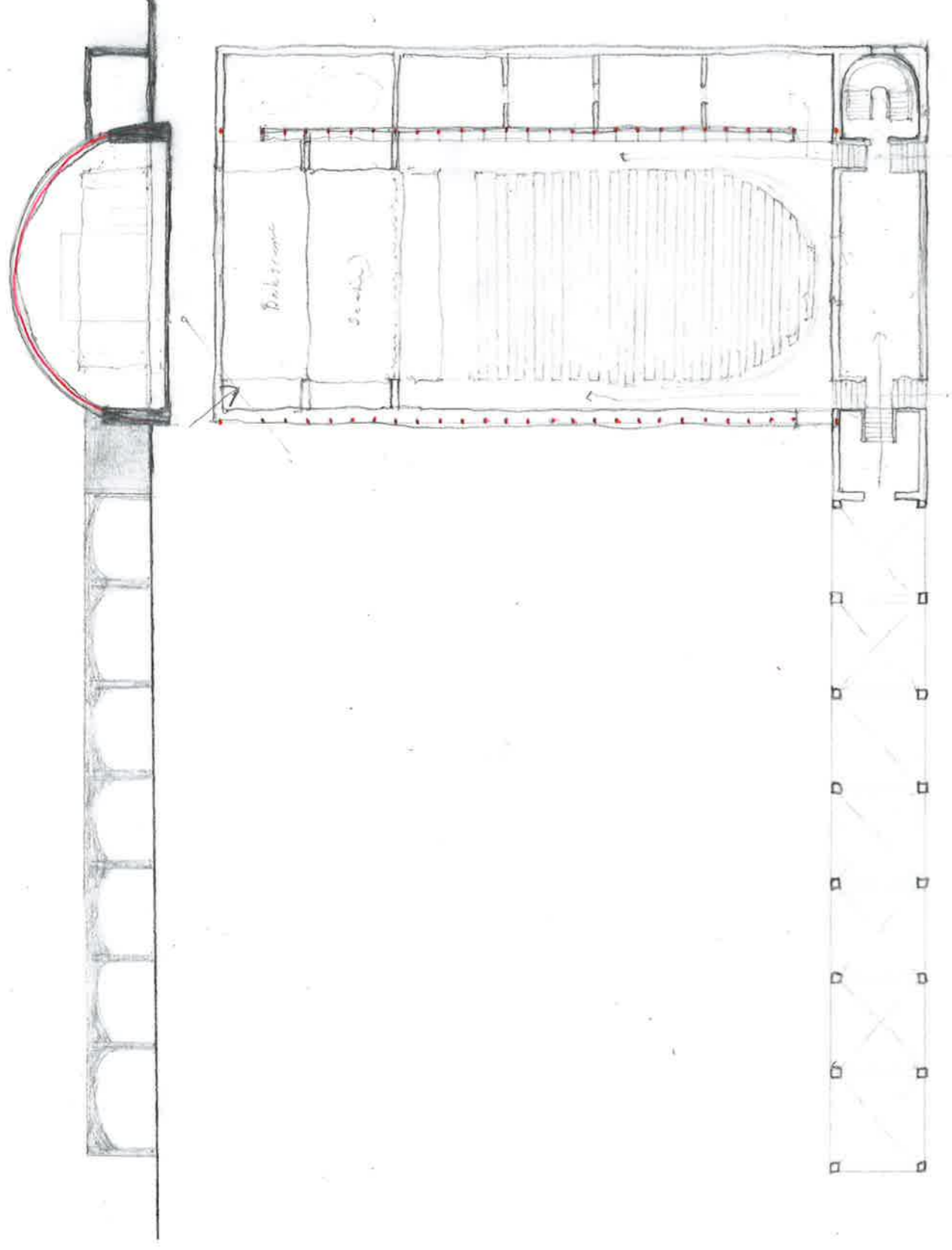

Klassische Scene

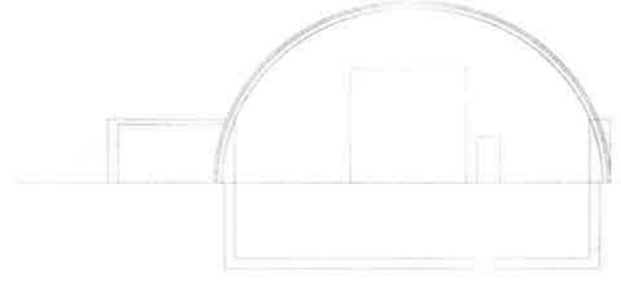

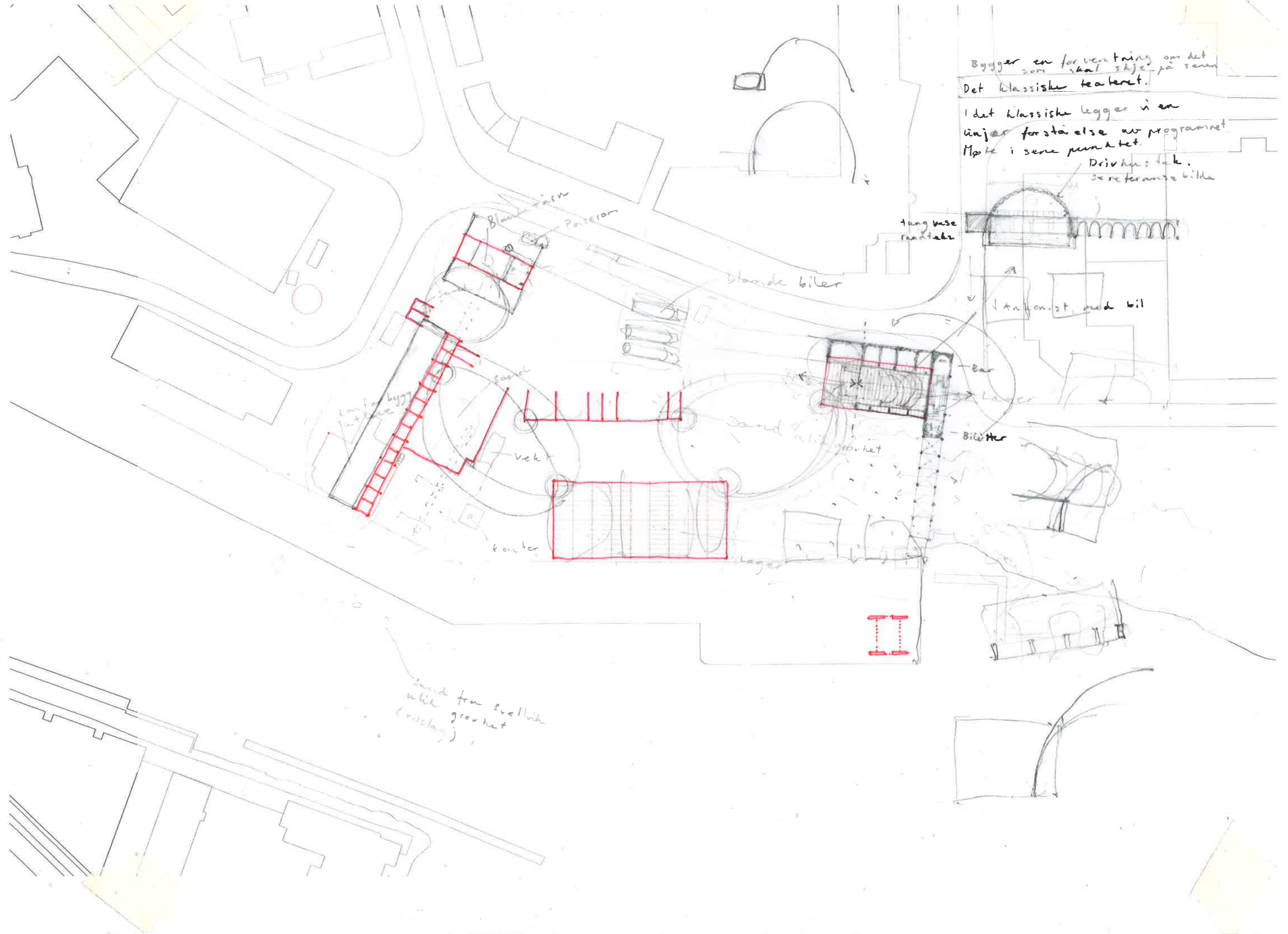

Bygger en forventning om det som skal skje på senere.
Det klassiske teateret.

I det klassiske legger vi en linje forståelse av programmet. Møte i senere punktet.

Drivhus: tak.
Se referanse bilde

tung base
ramtaks

Stor de biler

↓ Ankomst med bil

Bar

Billetter

Sand i bil
grovhet

Sjakk

Vek

Kontor

Konferanse bygg
utside

Sand for svelvik
ulike grovhet
(viltlag)



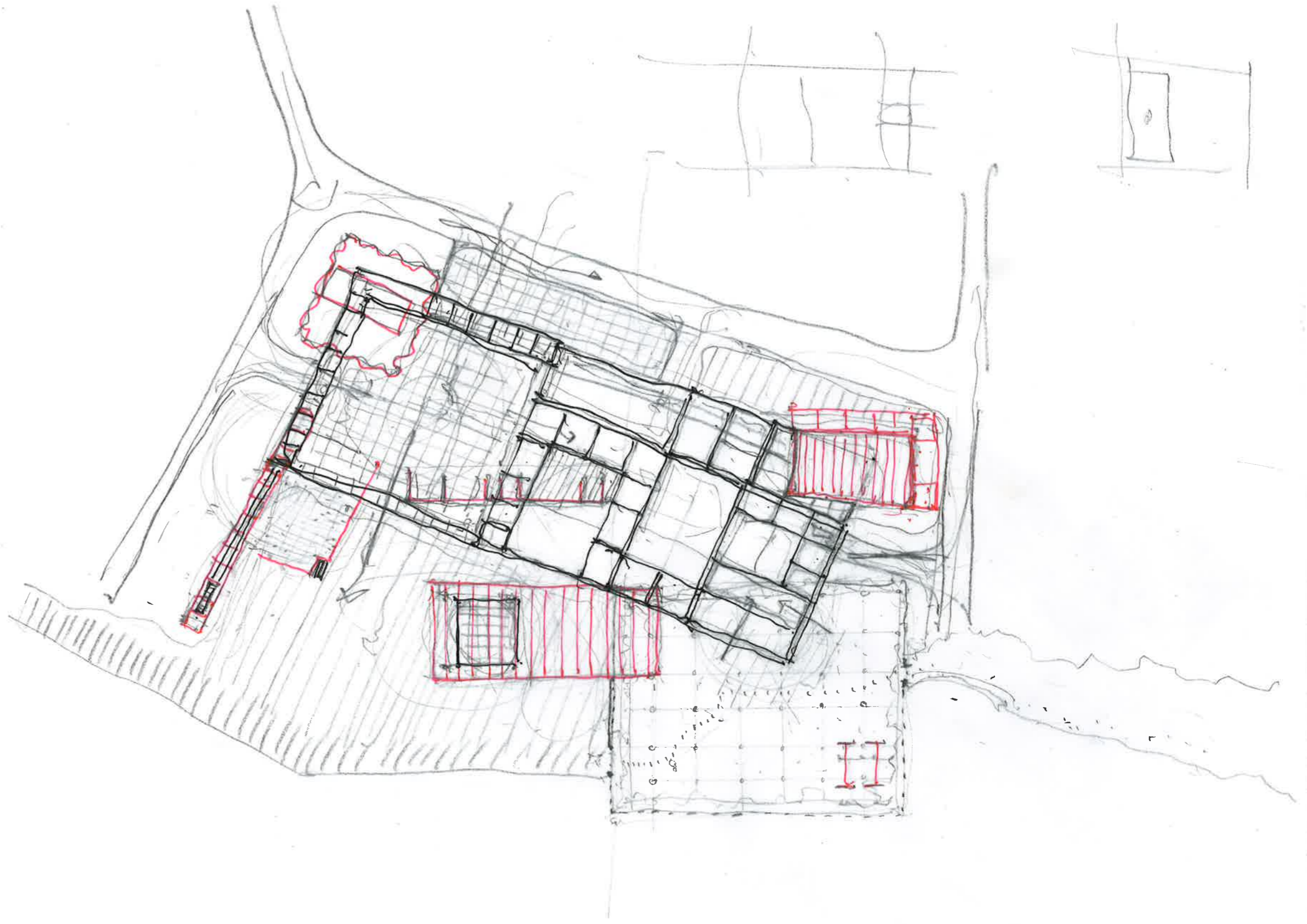

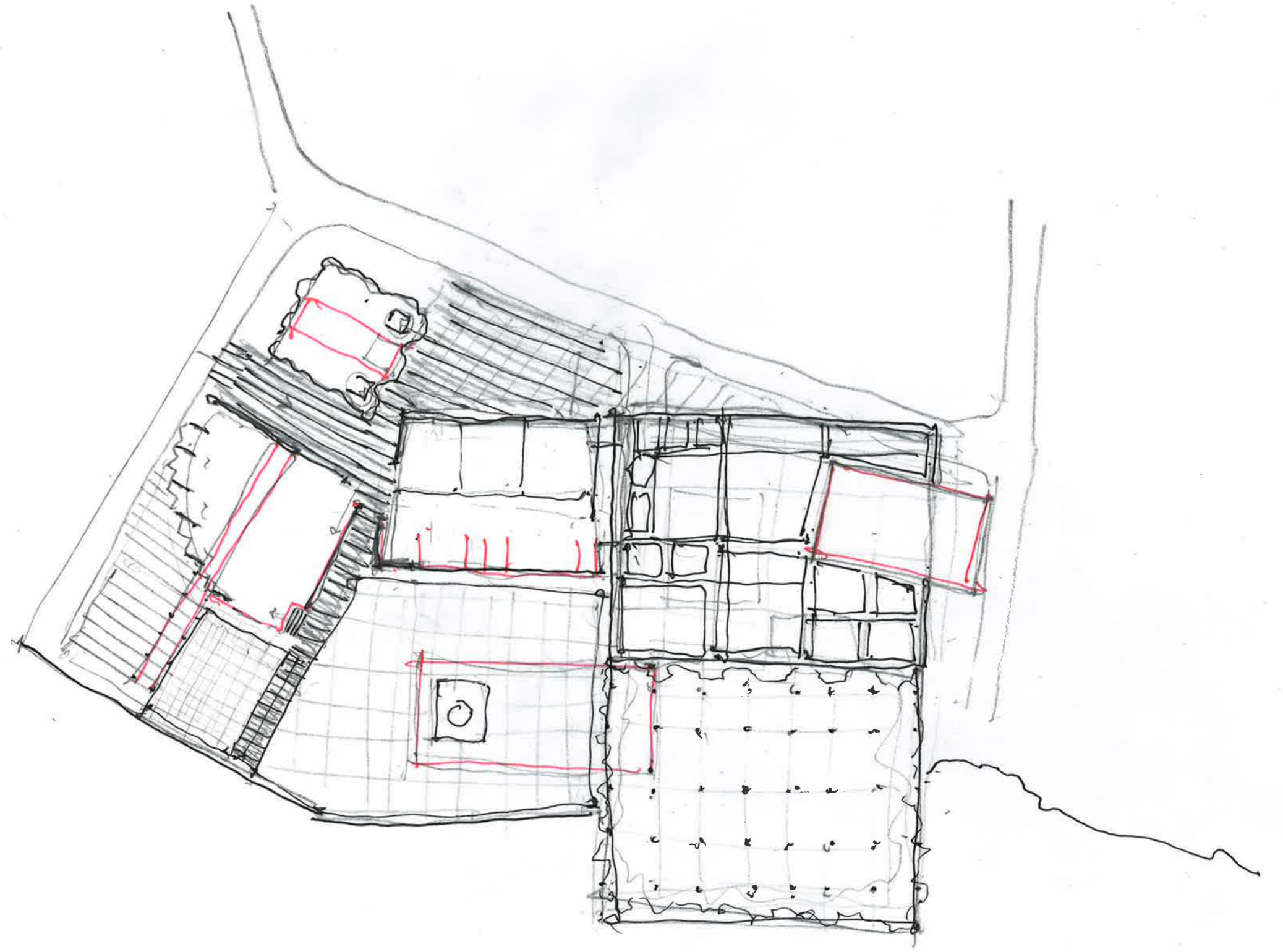

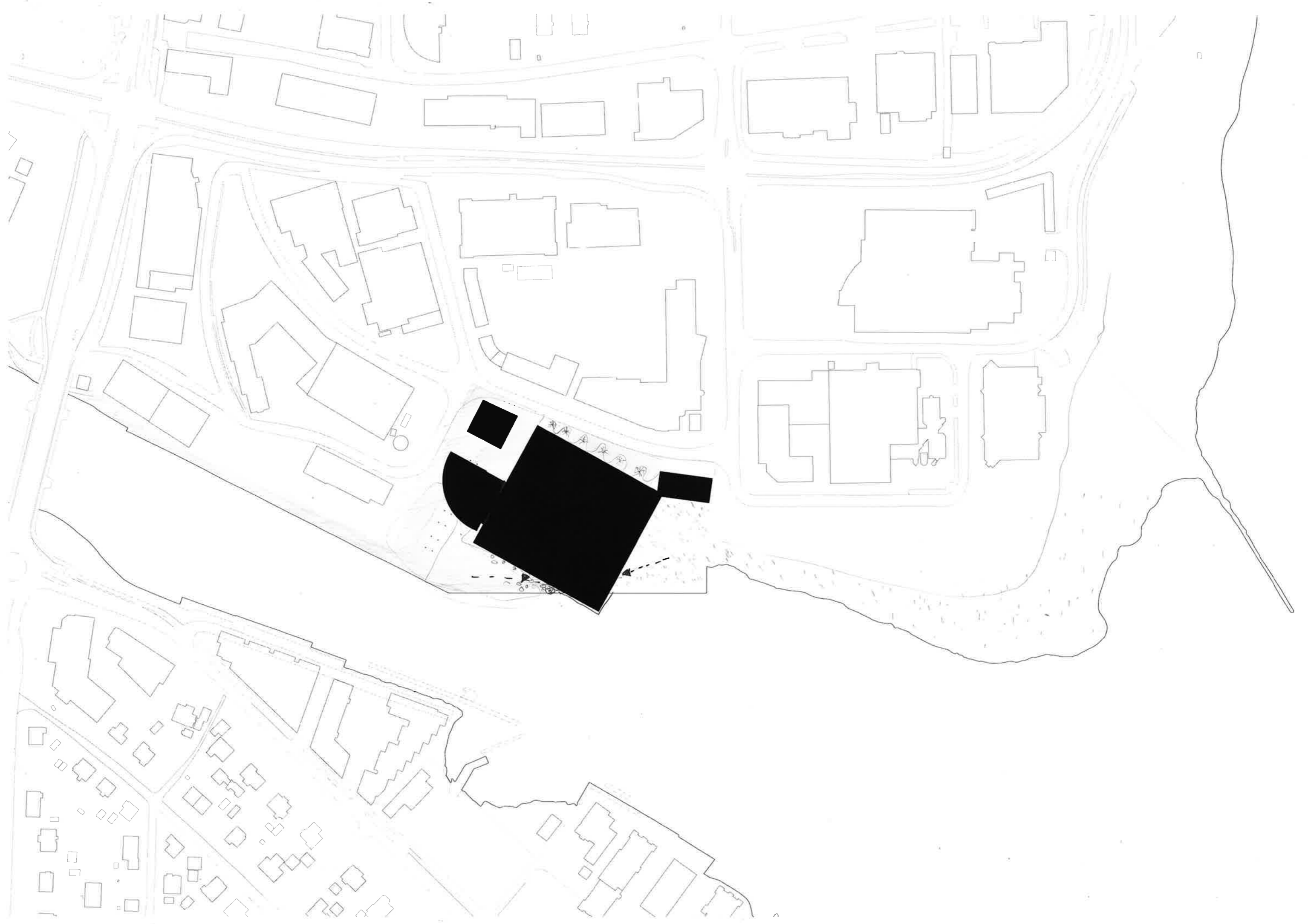

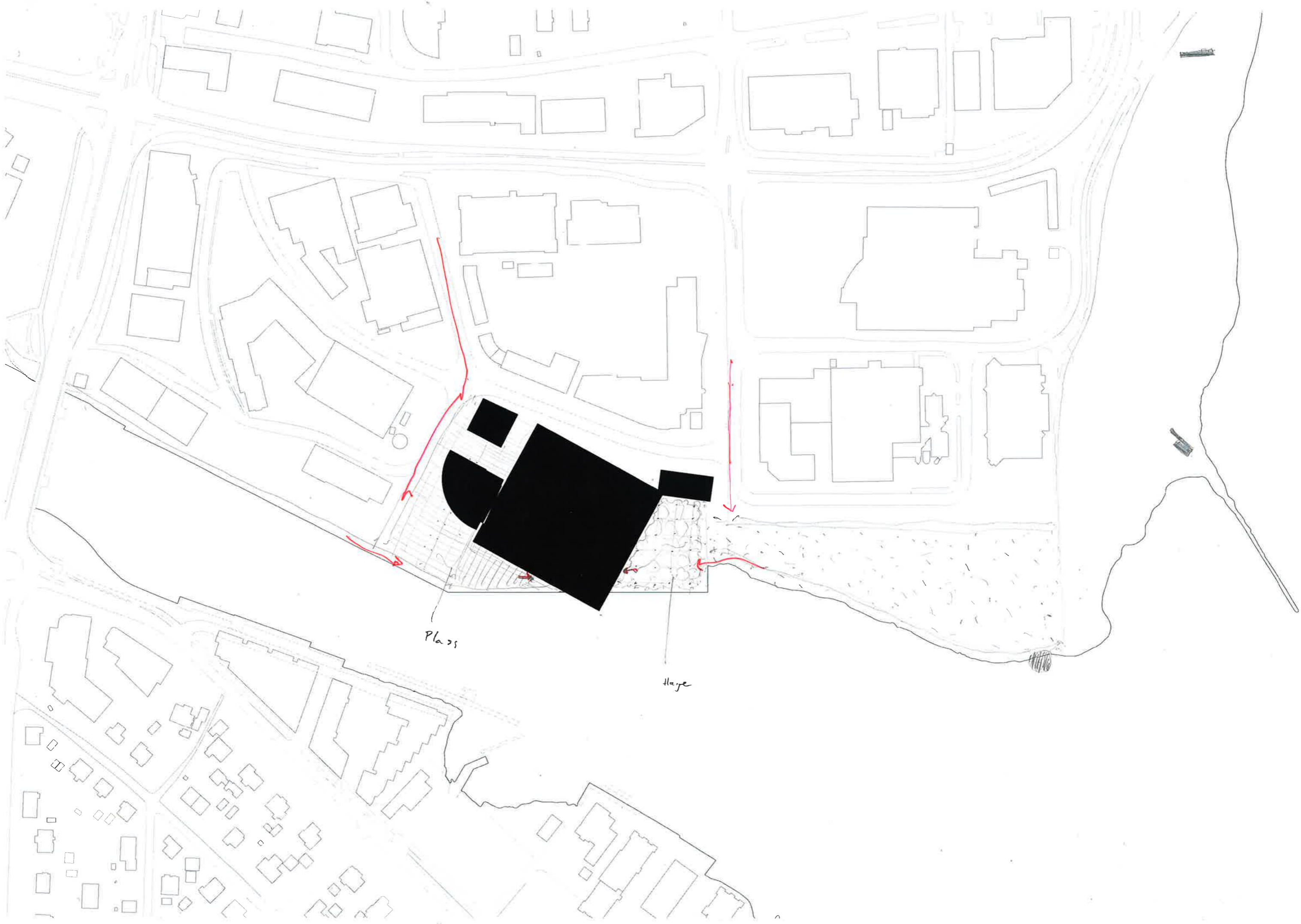

Tomten avgränsas av
trær og eks. struktur og
volumet vi 'lifsøver.

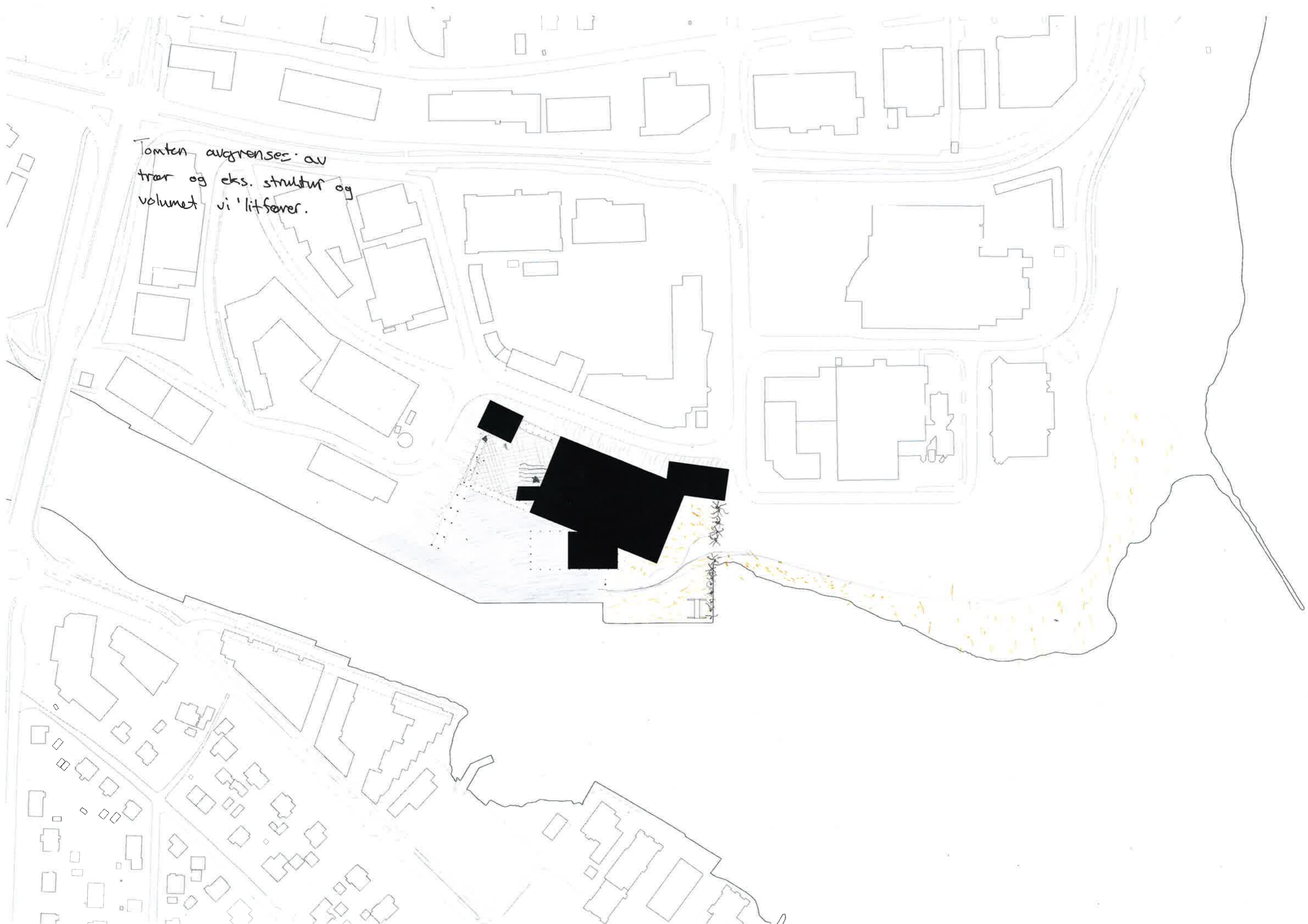

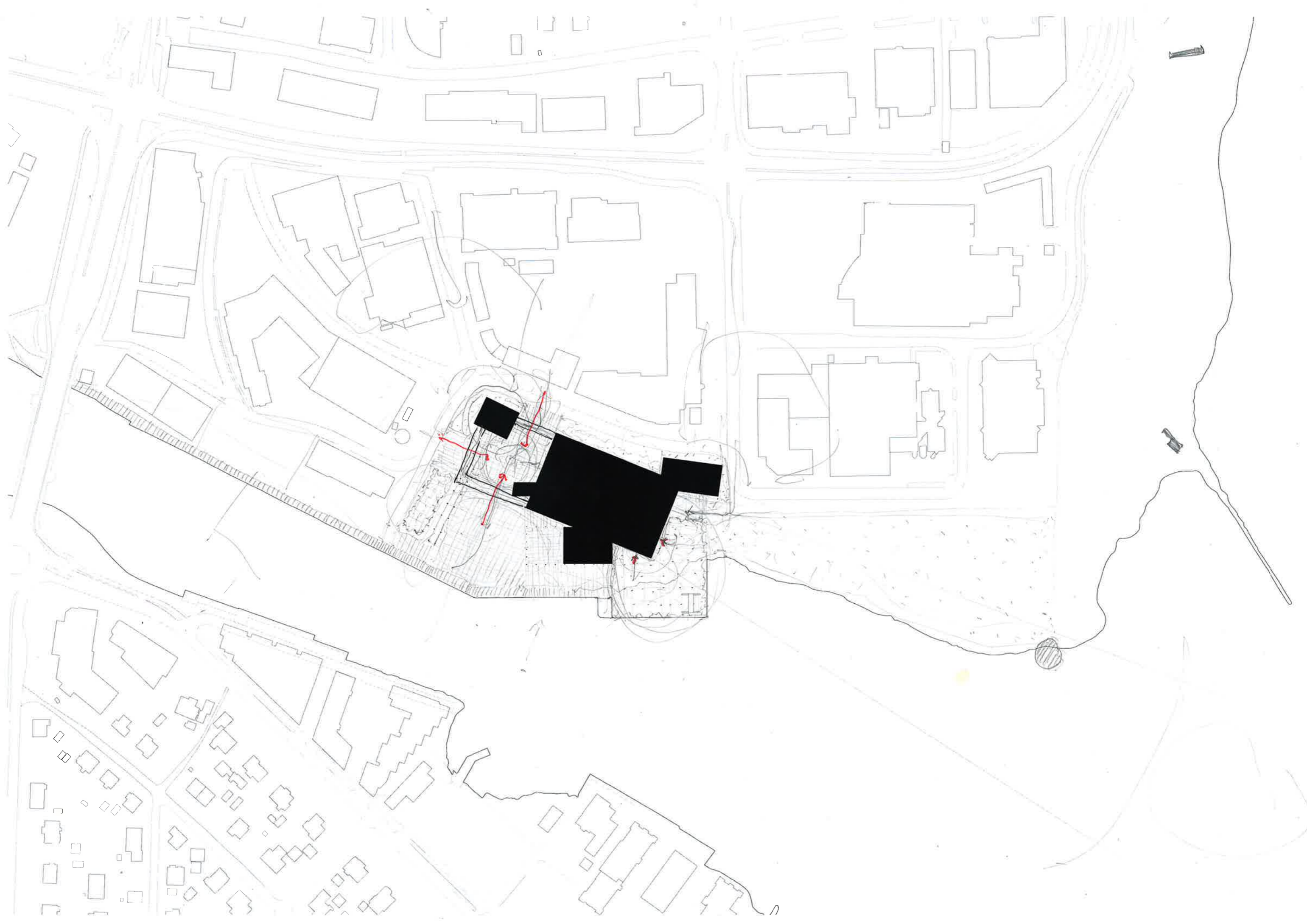

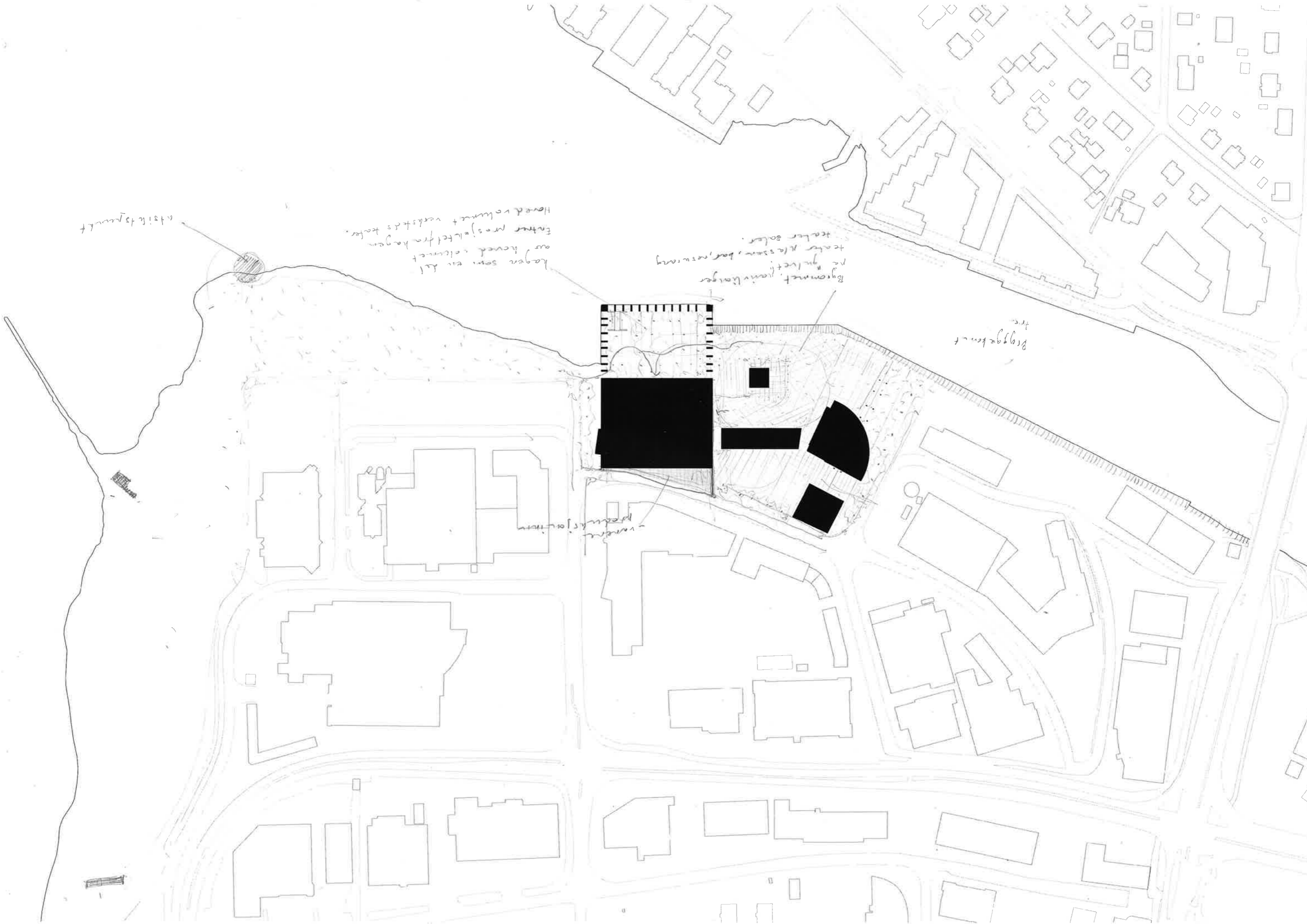

Ansichtspunkt

Kagen sein ein All
aus hoveid selicmet
Entner Mesjeletel fro kagen
Hoved ro linnut vedsteds kaler.

Bygget, planviken
teater Messens bar, mesung
teater salen.

Byggebennt
tre

verment
planviken

-Byen/bruggen møter naturen
i en hage / teaterhagen.

TEATERHAGEN

-Verkstedsteateret legges i det
store kvadratiske volumet som knytter
seg på "hagen".

- En rampe knytter volumene
sammen. Denne fortsetter også
inne i verkstedsteateret.

Teater scenene ligger som skulpturer
tilknyttet de eksisterende strukturerne



Verkstedsteateret

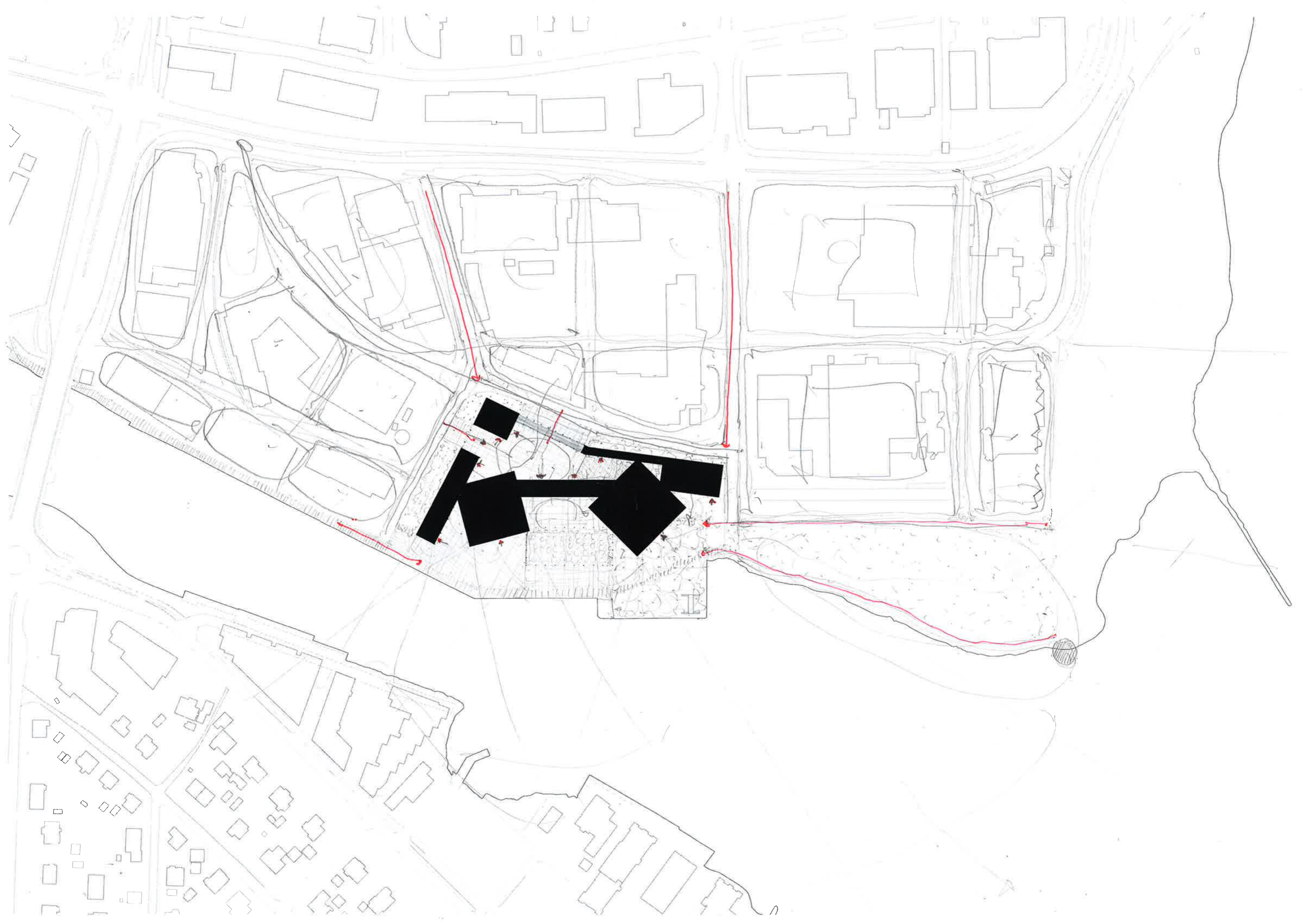

All beplantning skal være
si v

Mye strammere prosjekt
enn det vi tegnet i 3D

Det harde mot
street.

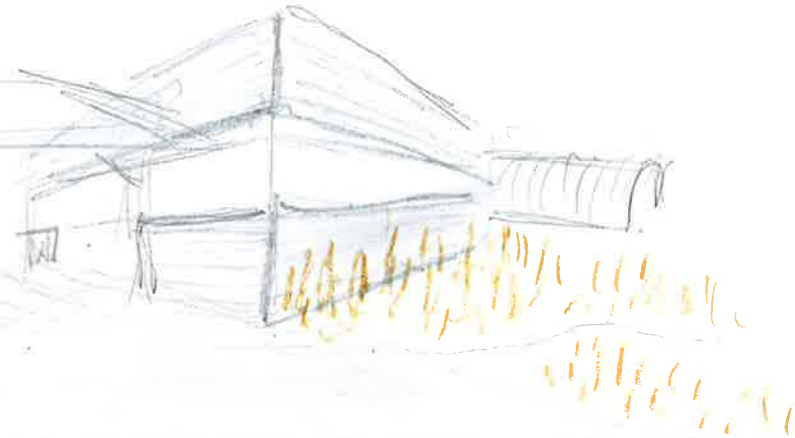

Verkstede deler opp tomten.
PLASS OG PARK.

Siv delen føres helt inn til
til "den store gjennomgangen"

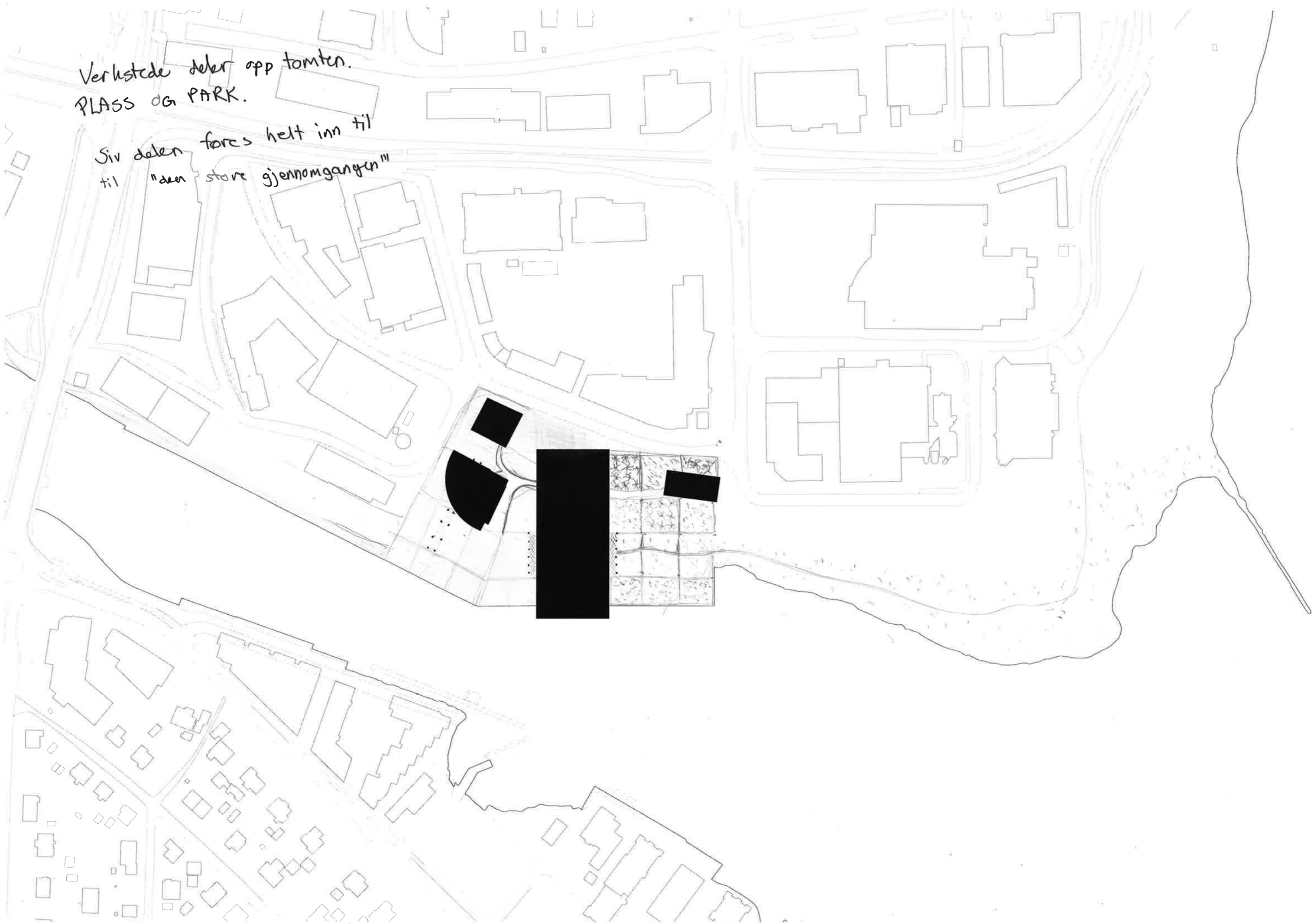

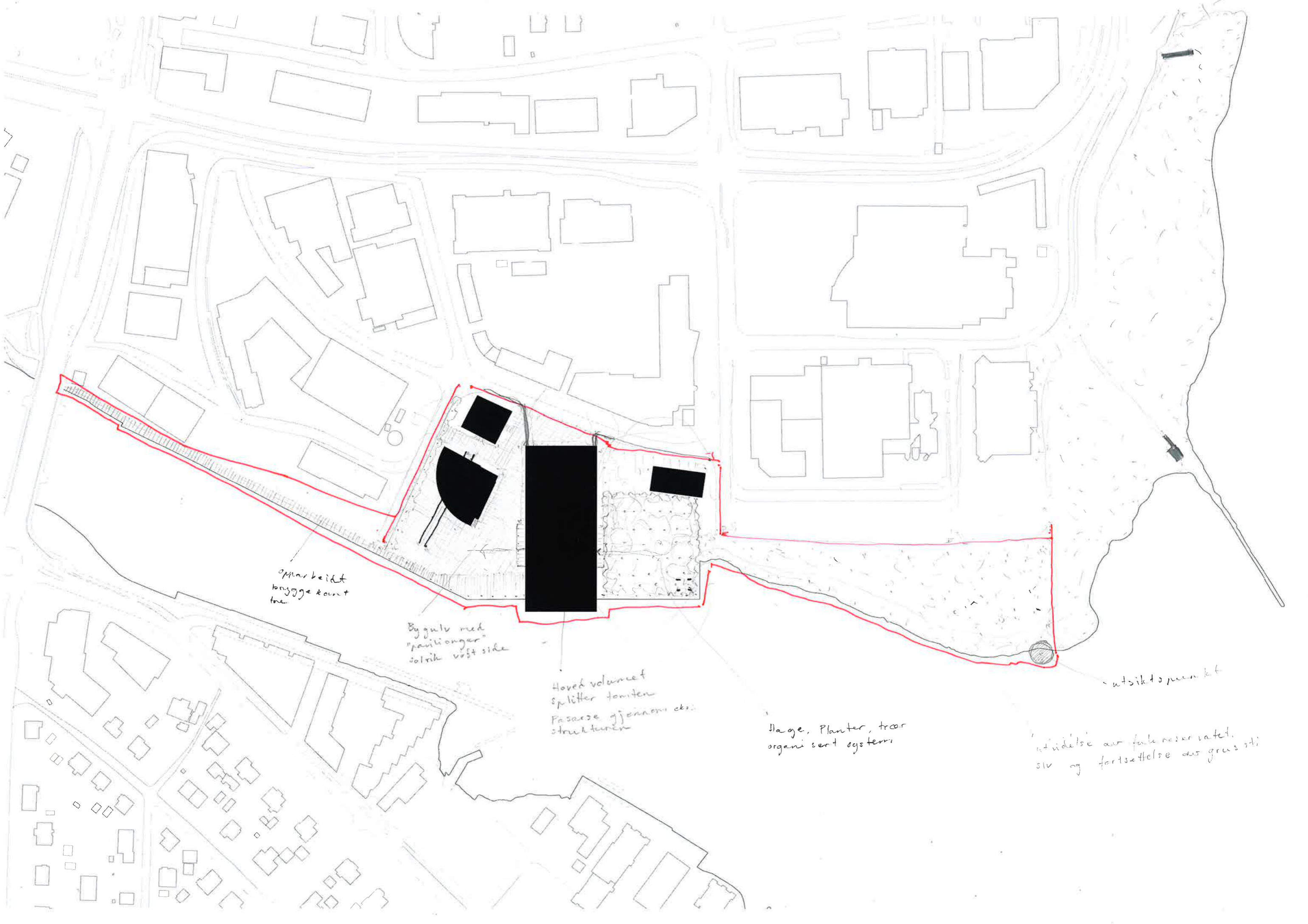

opparbeidet
byggeløst
tomt

Bygning med
"paviljonger"
solrik vest side

Hoved volumet
splitter tomten
Pasasje gjennom eksteri-
strukturen

Hage, Planter, trær
organisert system

utsiktspunkt

utvidelse av fute reservertet.
siv og fortsettelse av grus sti

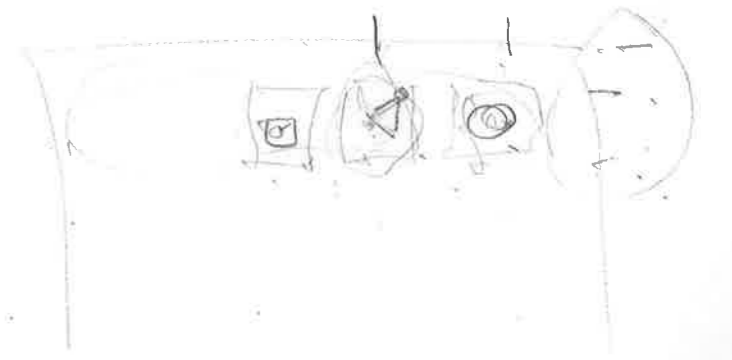
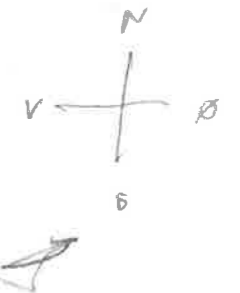
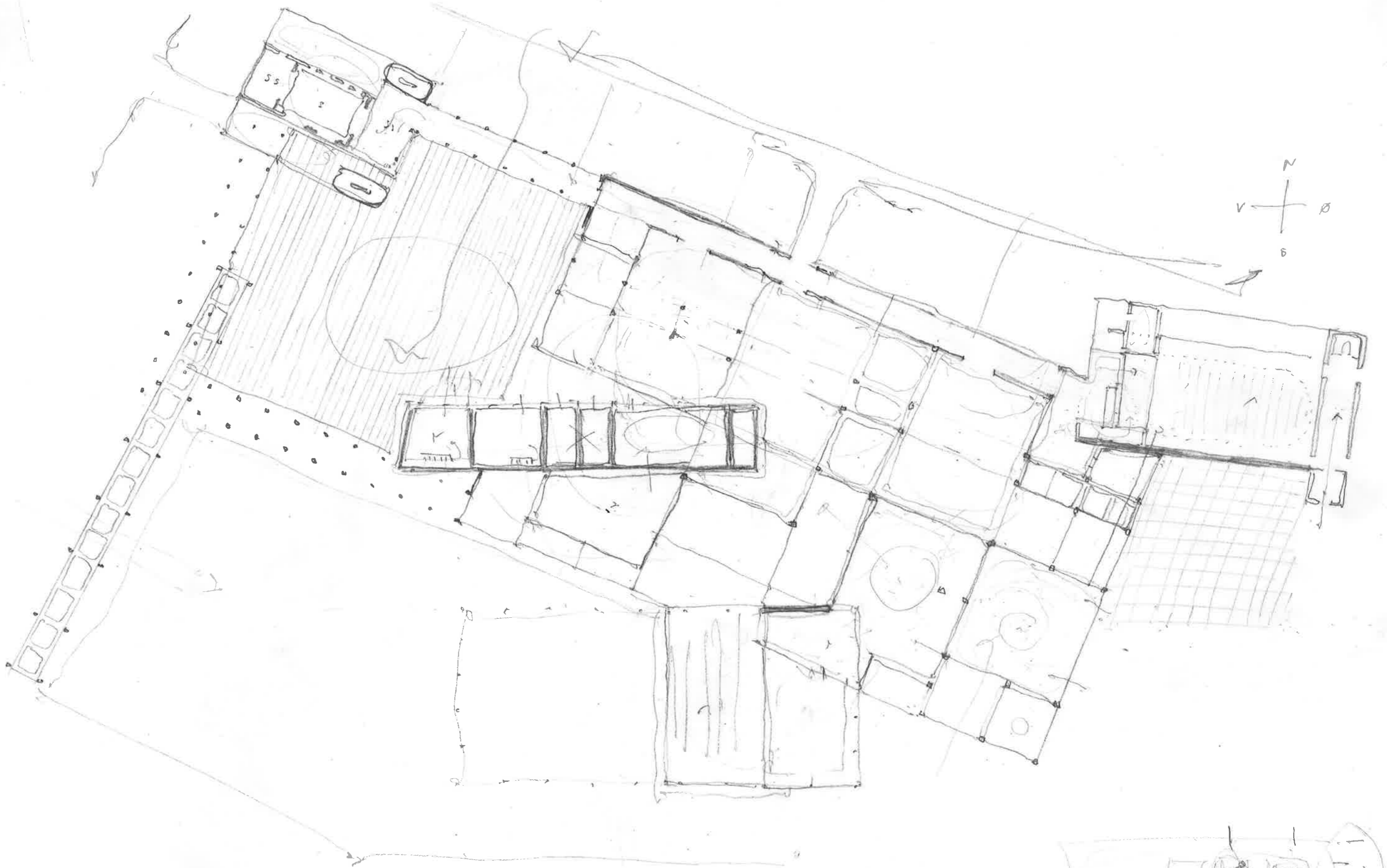

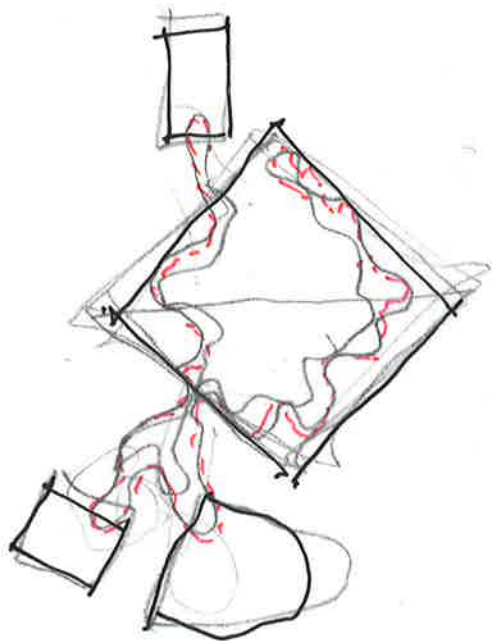

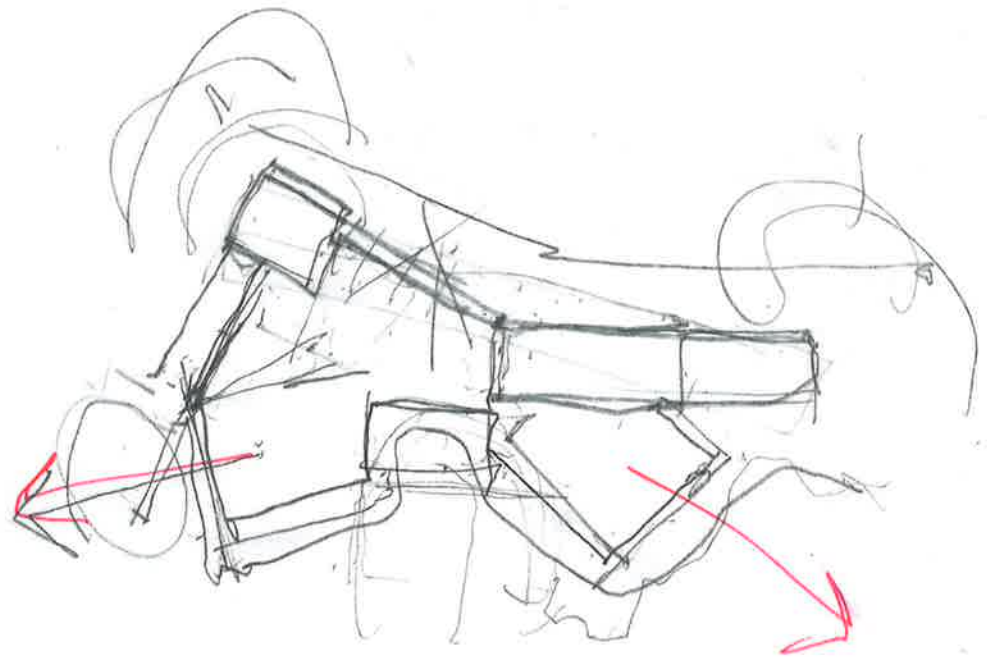

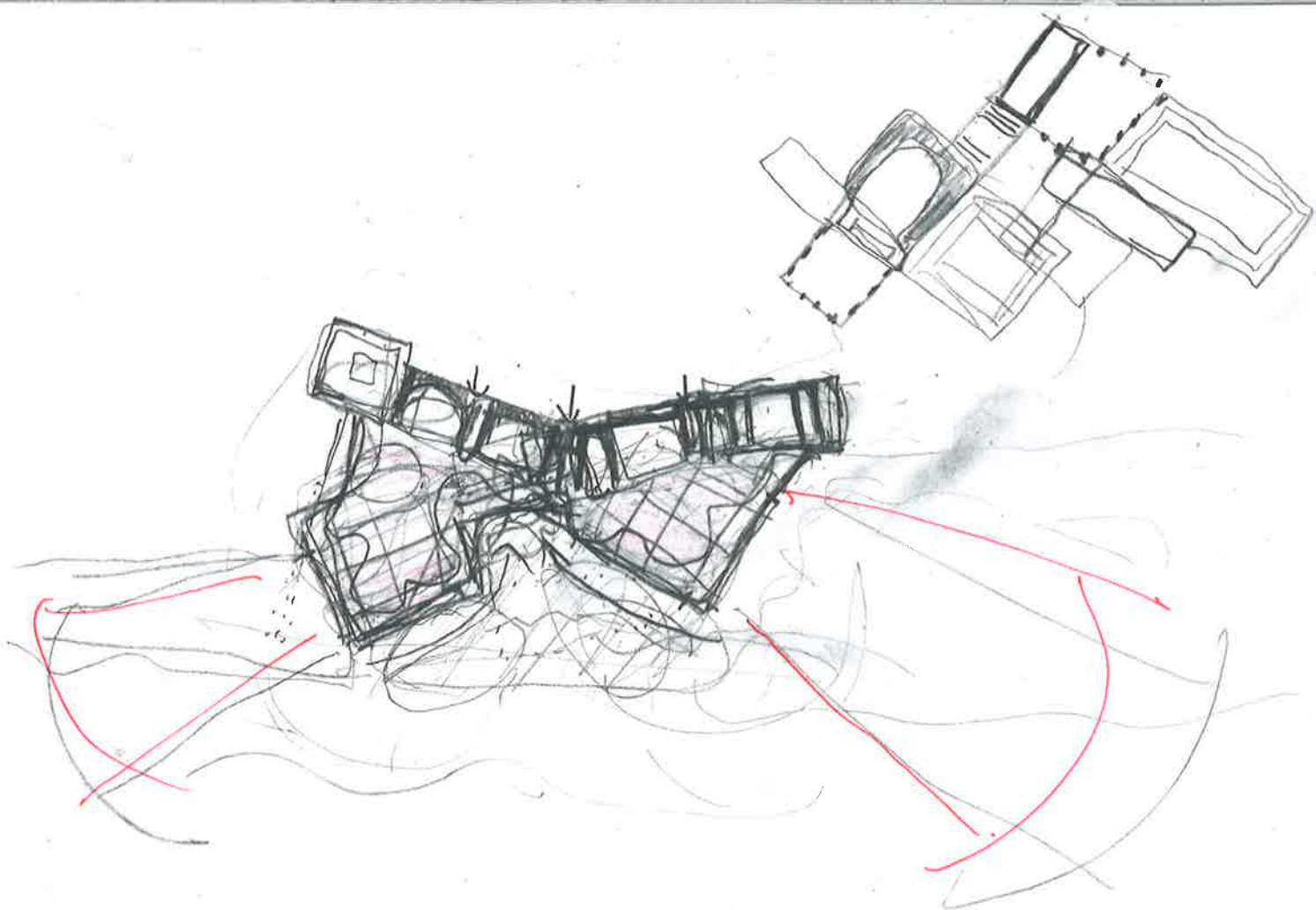

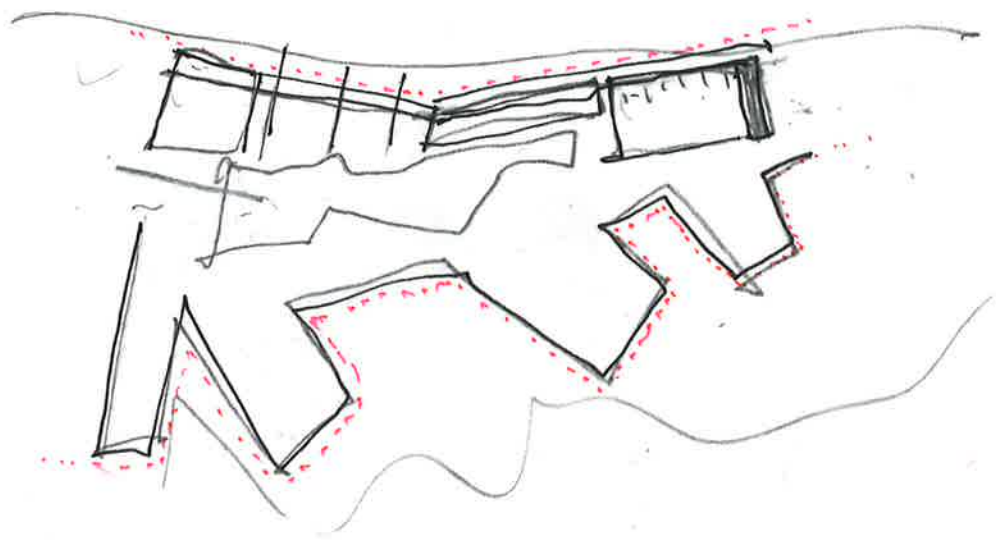

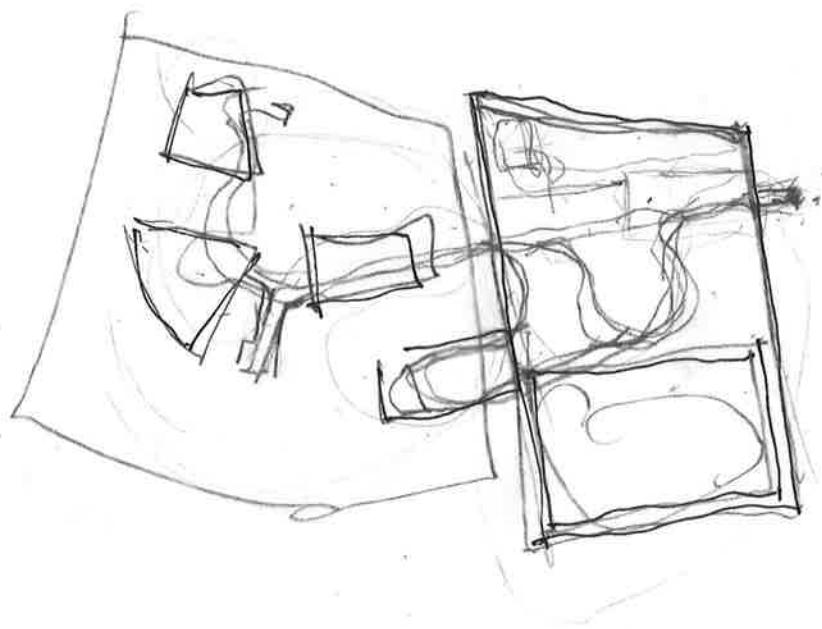

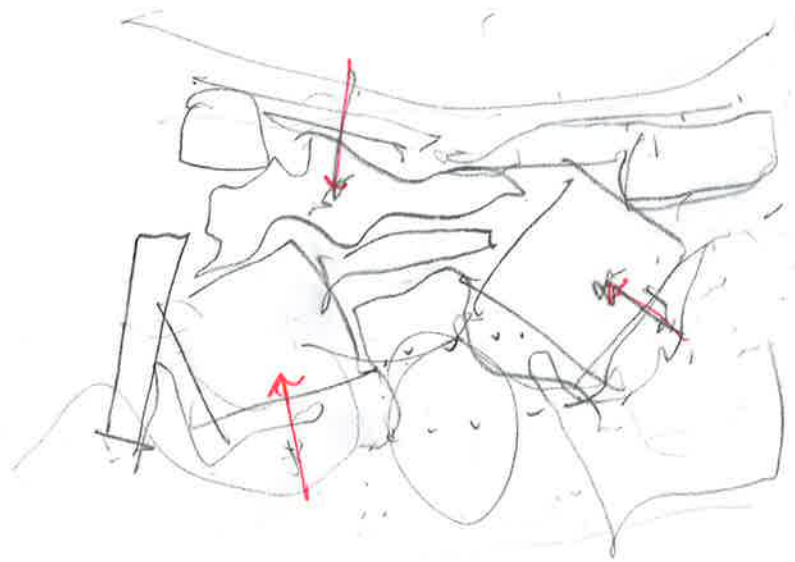

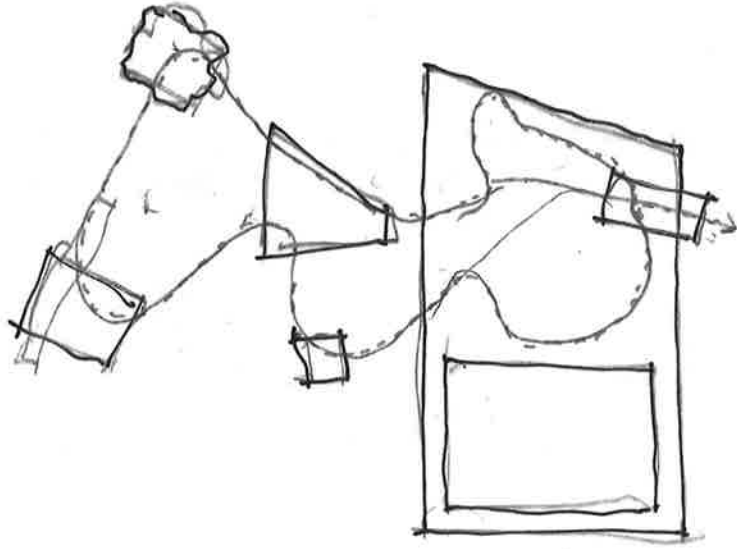

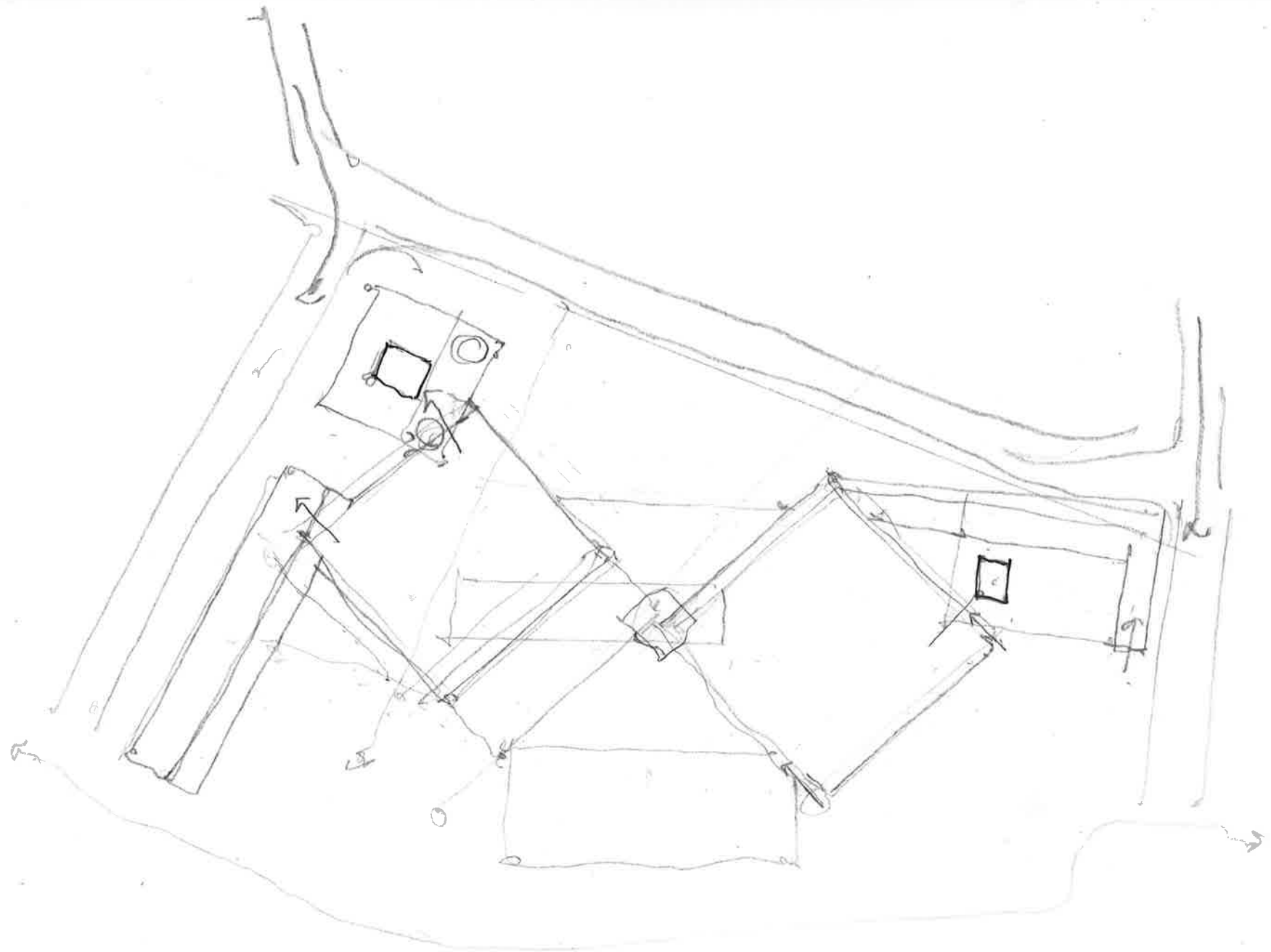

Liniert teater

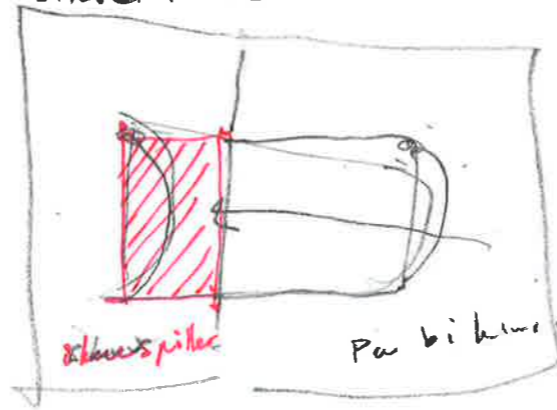

Horisontalt teater

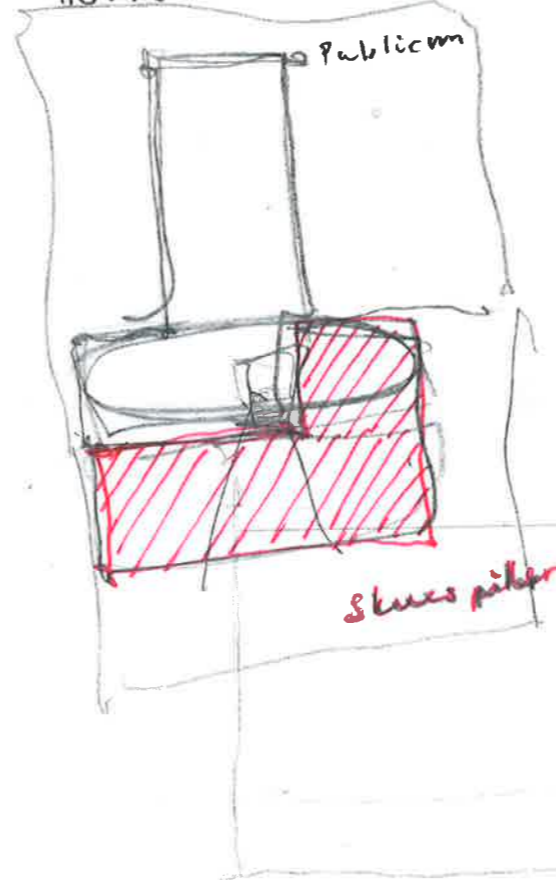

tosidig teater

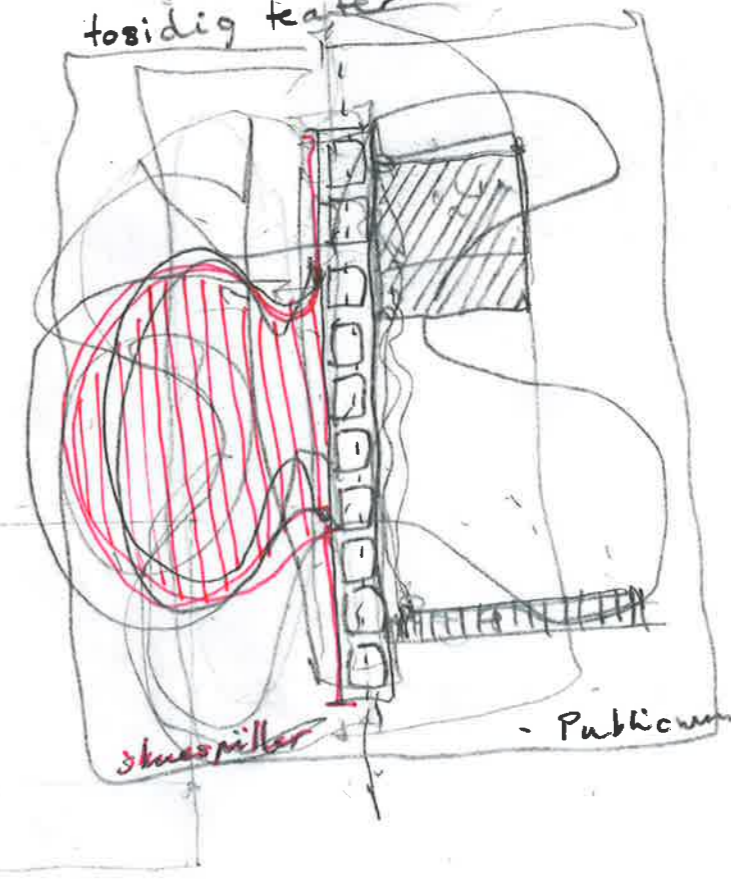

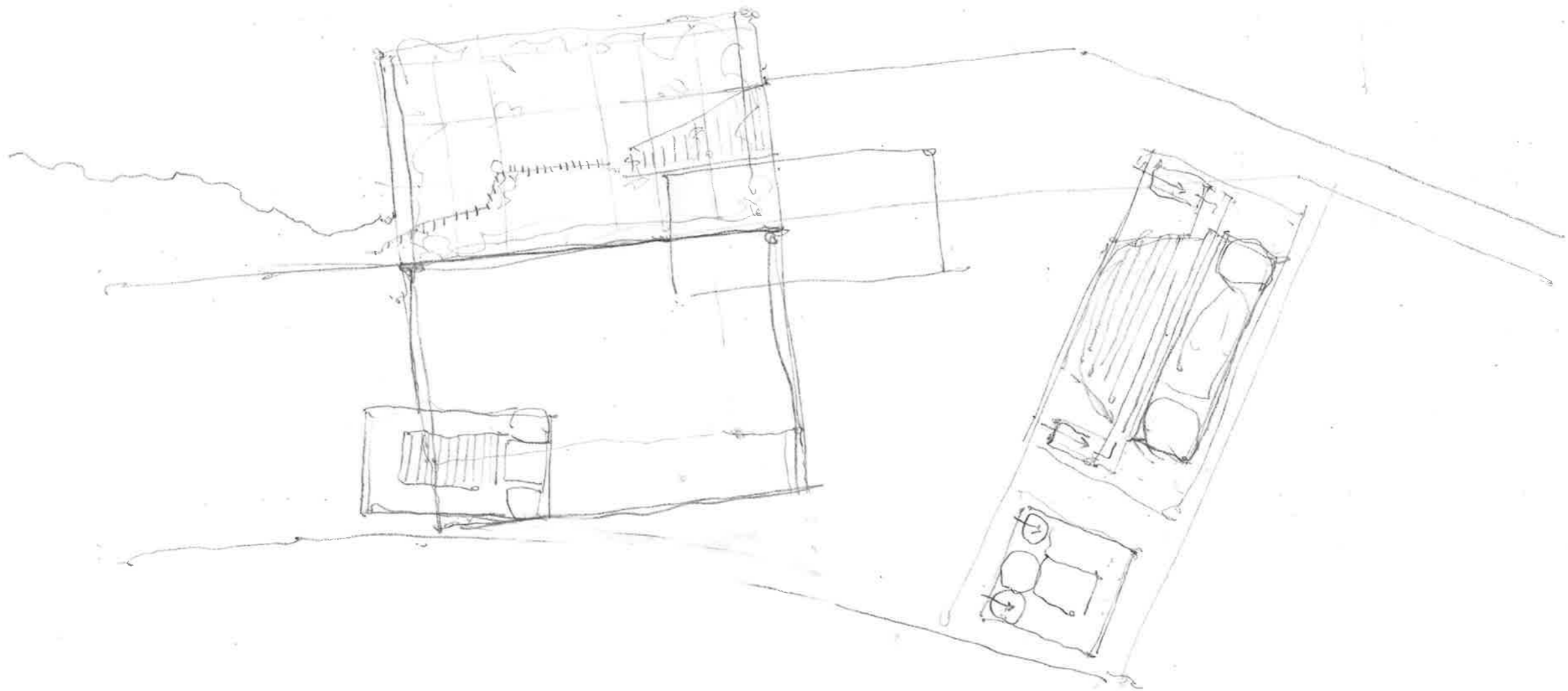

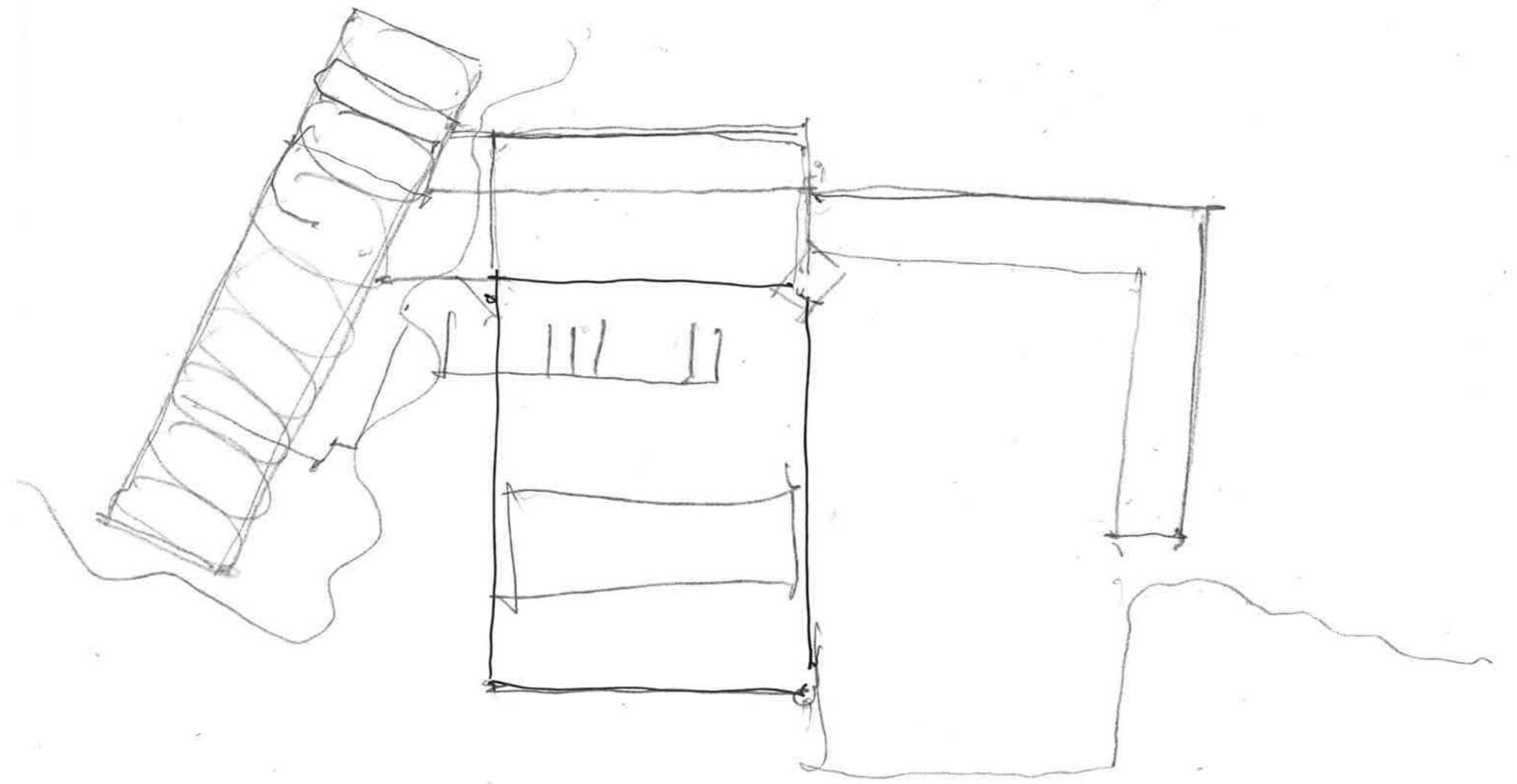

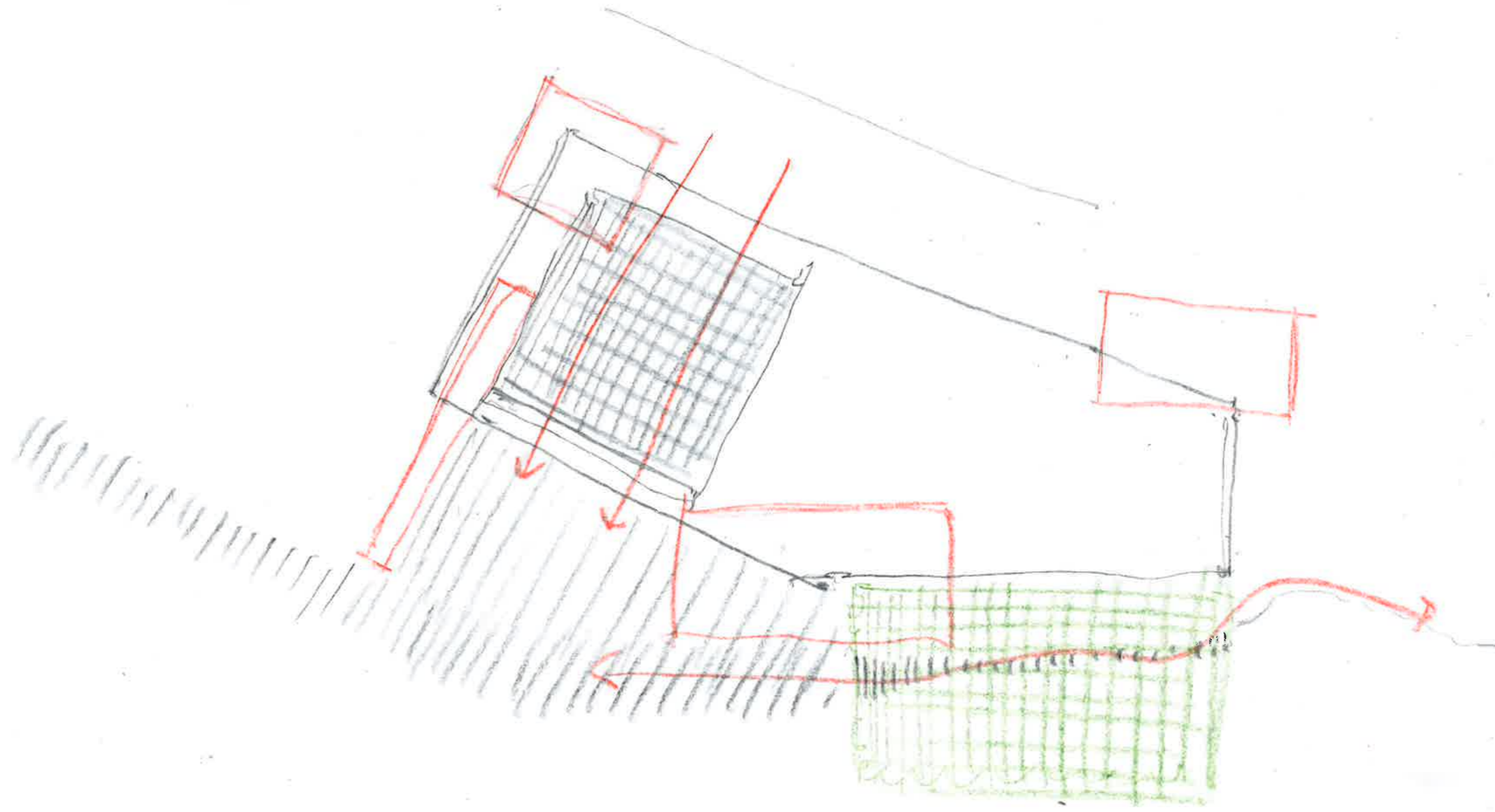

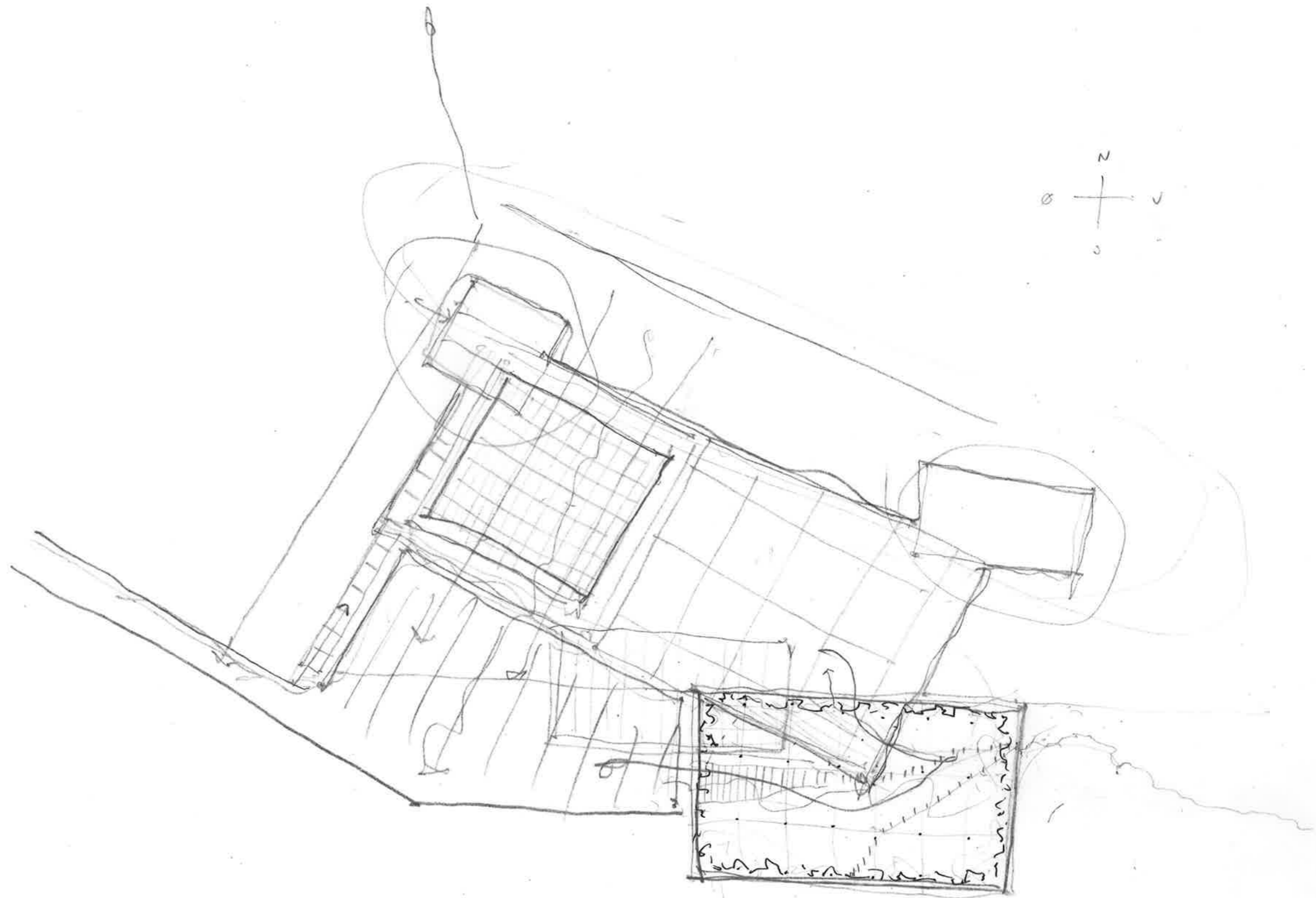

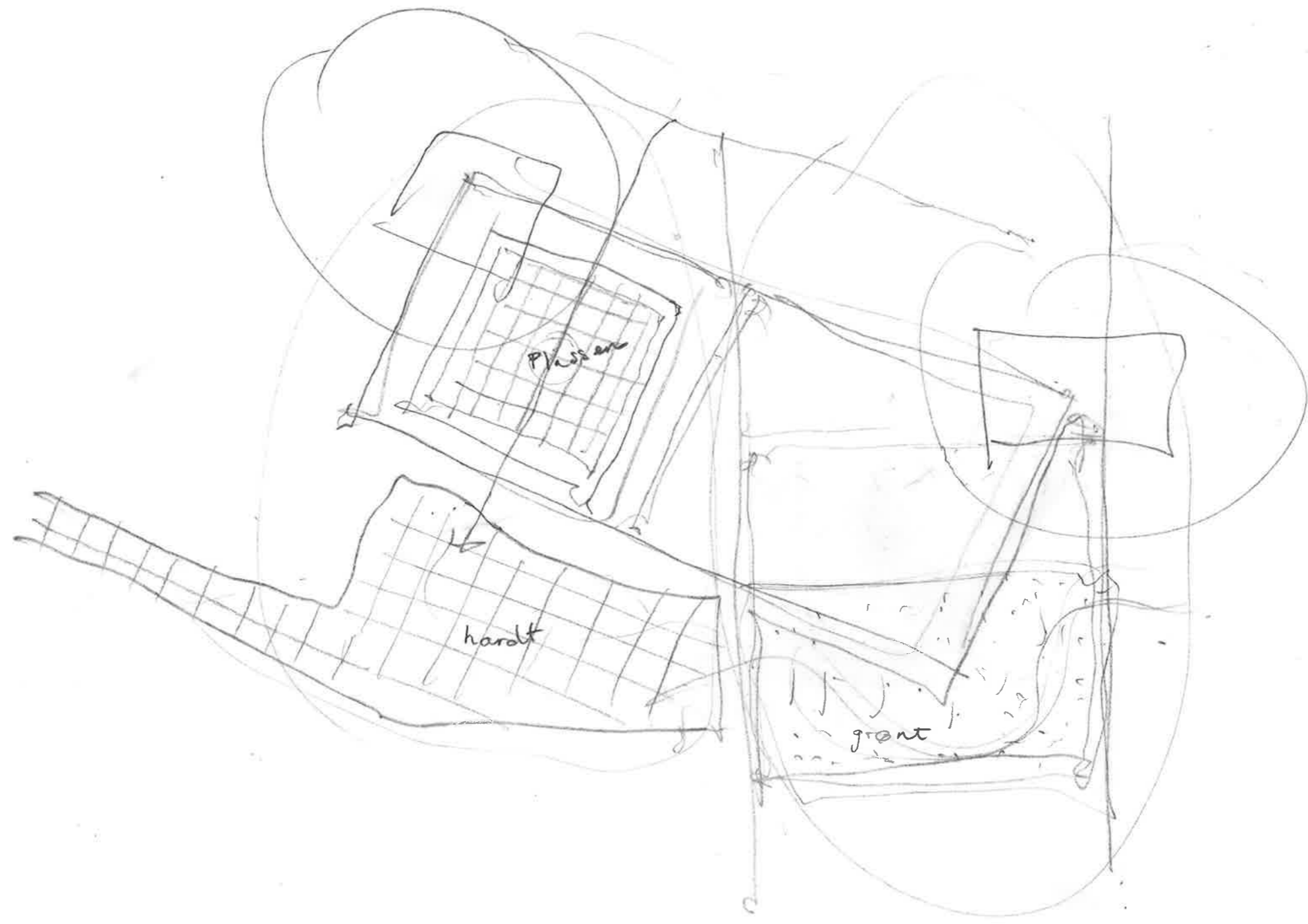

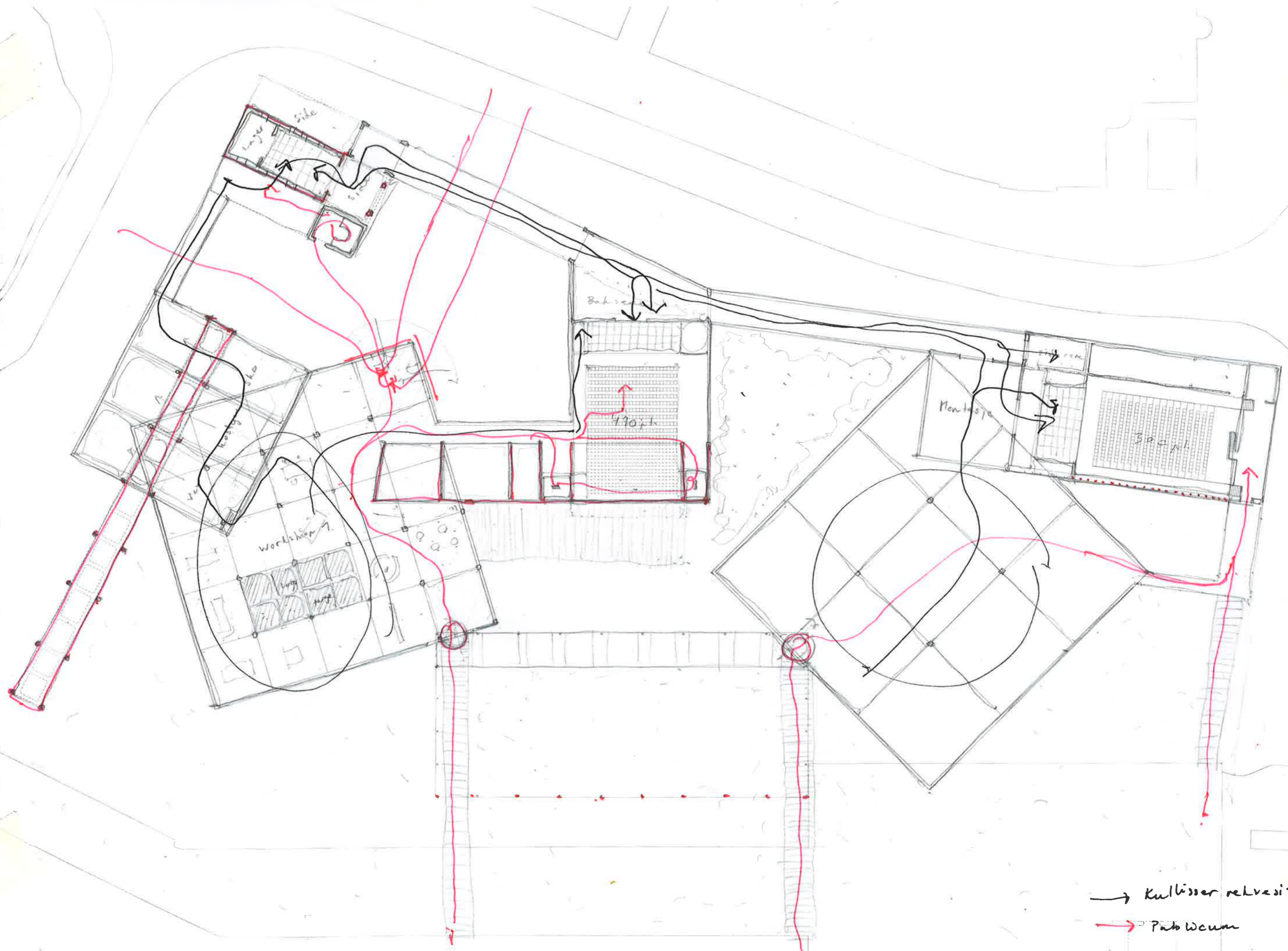

→ Kultivier rekvisita.
→ Pub Raum

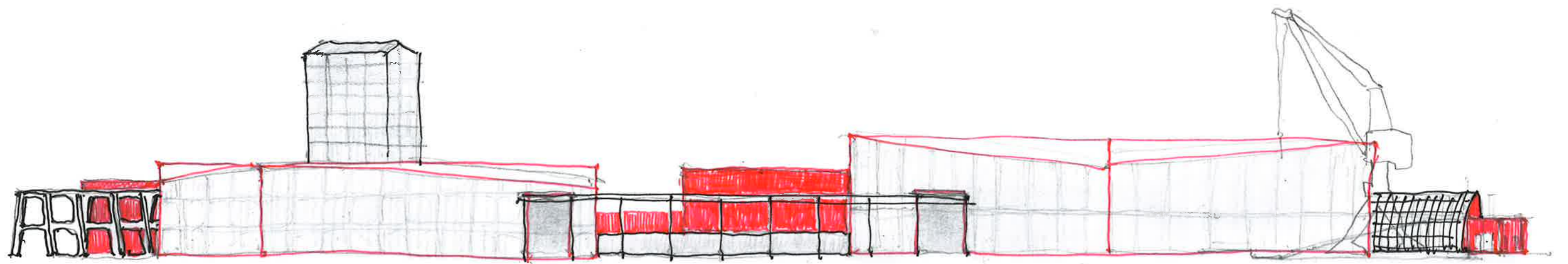

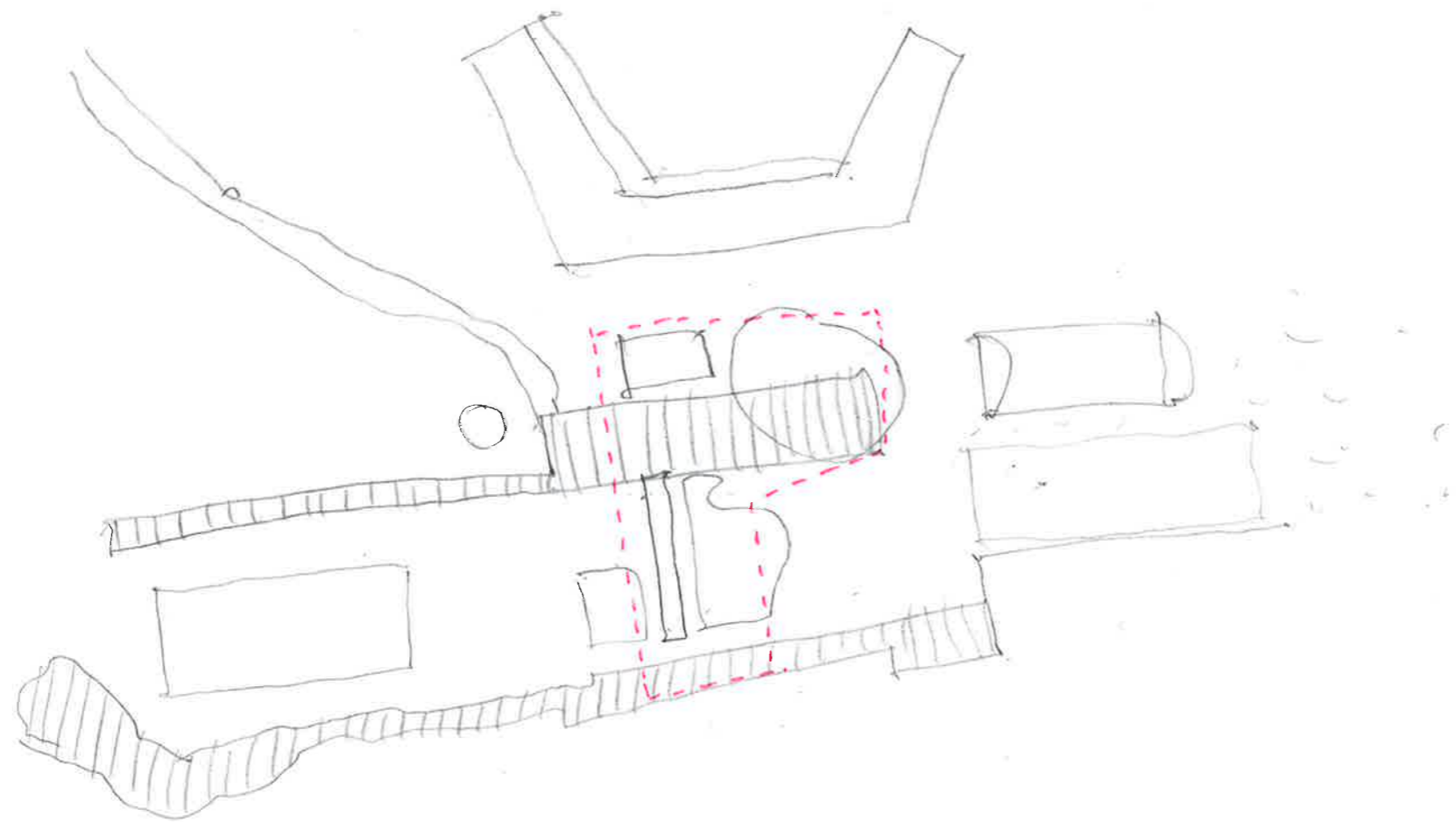



Potencial Industrial
trans formation area
in Tønsberg.
Large : Stensarmen.

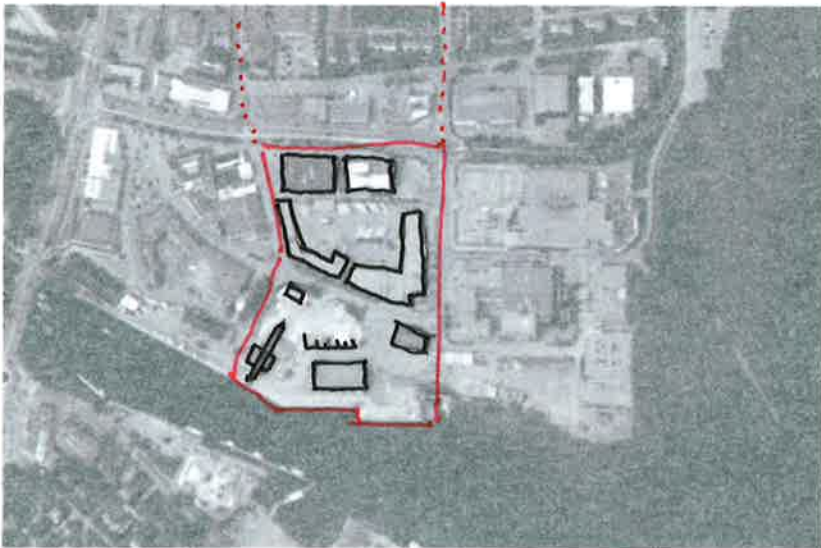

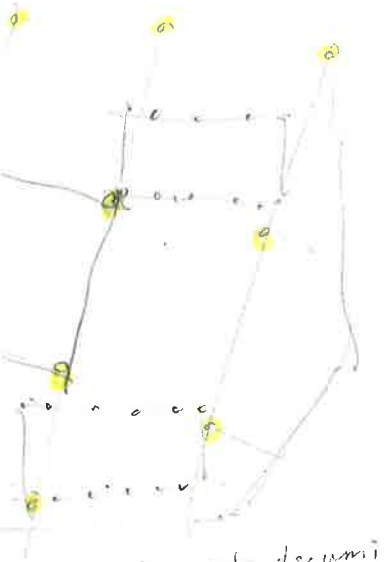

Bernard Lecumí
Parc de la Villeda

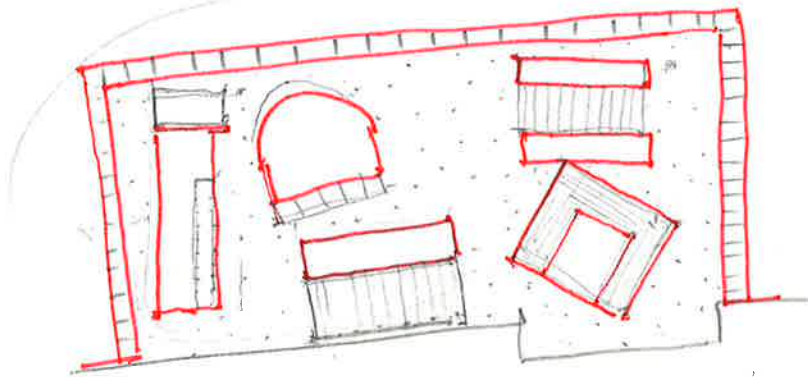

fire oppjekter i en "park", definerte y tre rammer.

- John Hejlsund "Victims"
- Luis Kahn "Motherhouse"

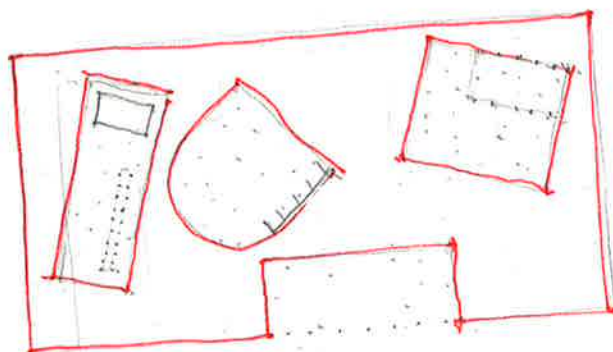

Ut sjeringer i en "kake", Kaken Lager klare y tre grenser.

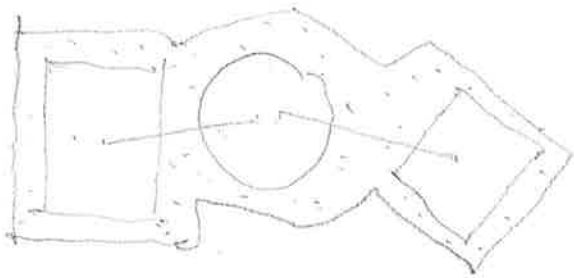
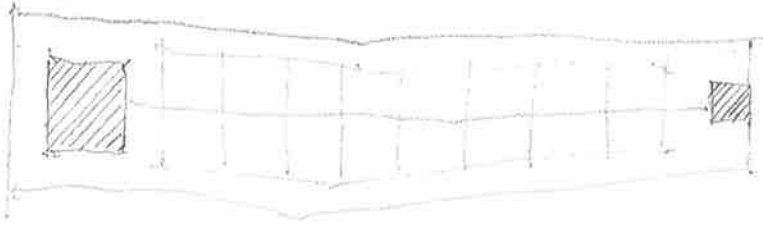
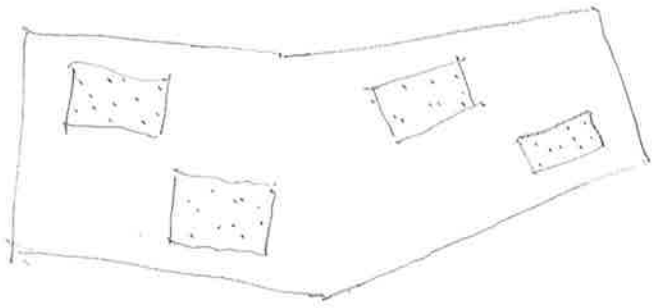

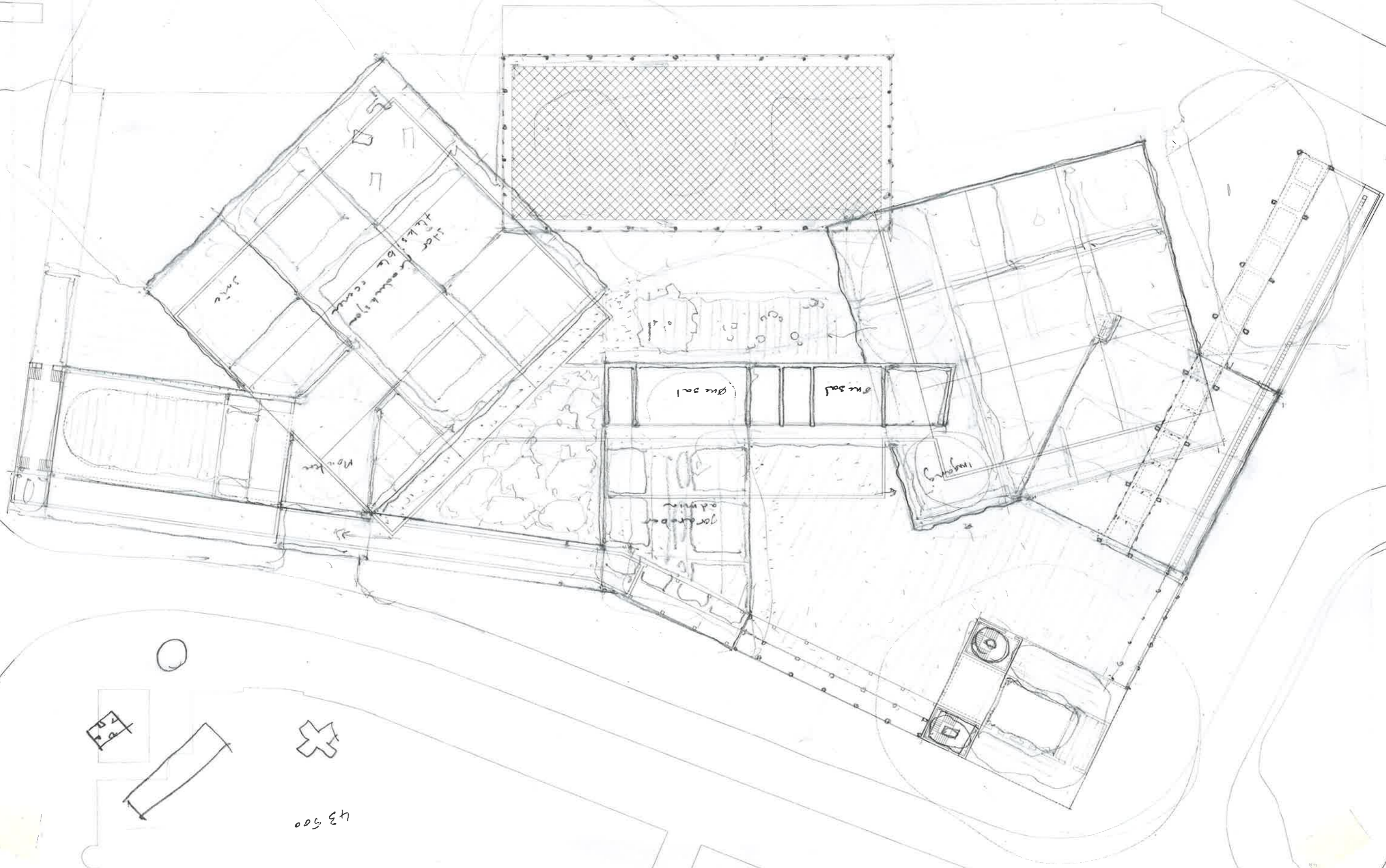

Handwritten text in a room on the left side of the plan, possibly describing a specific area or room.

Handwritten text in a central room, possibly describing a specific area or room.

Handwritten text in a room on the right side of the plan, possibly describing a specific area or room.

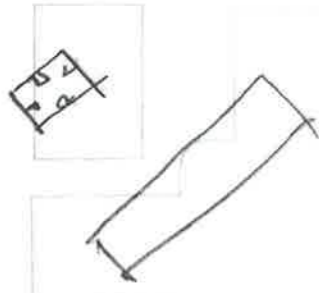

Handwritten text '43500' in the bottom left corner, possibly a reference number or code.

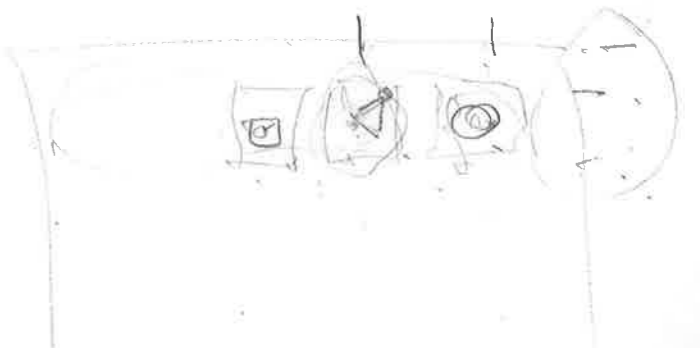
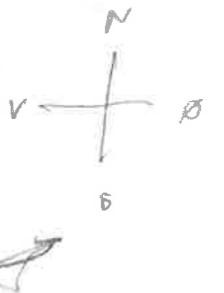
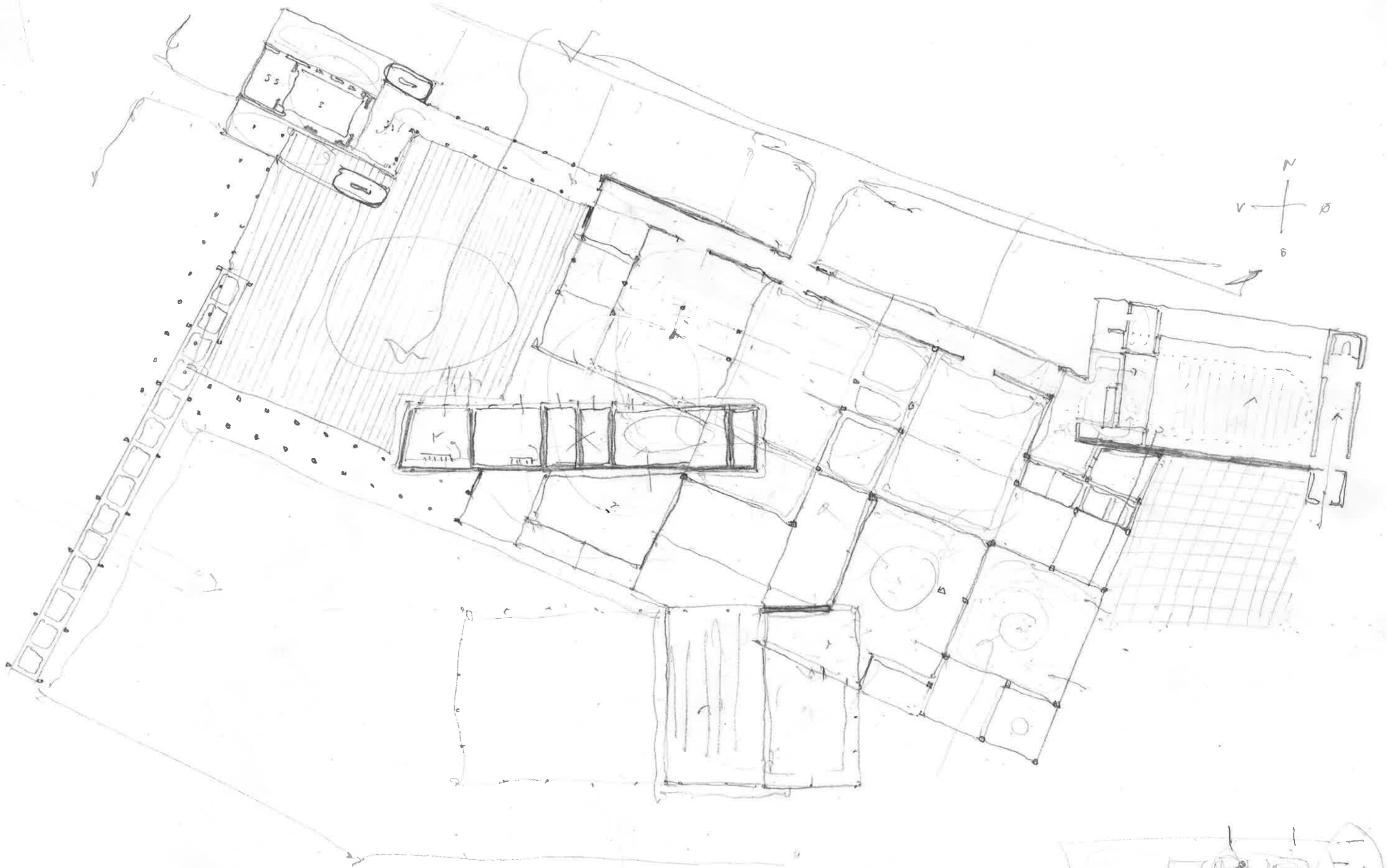

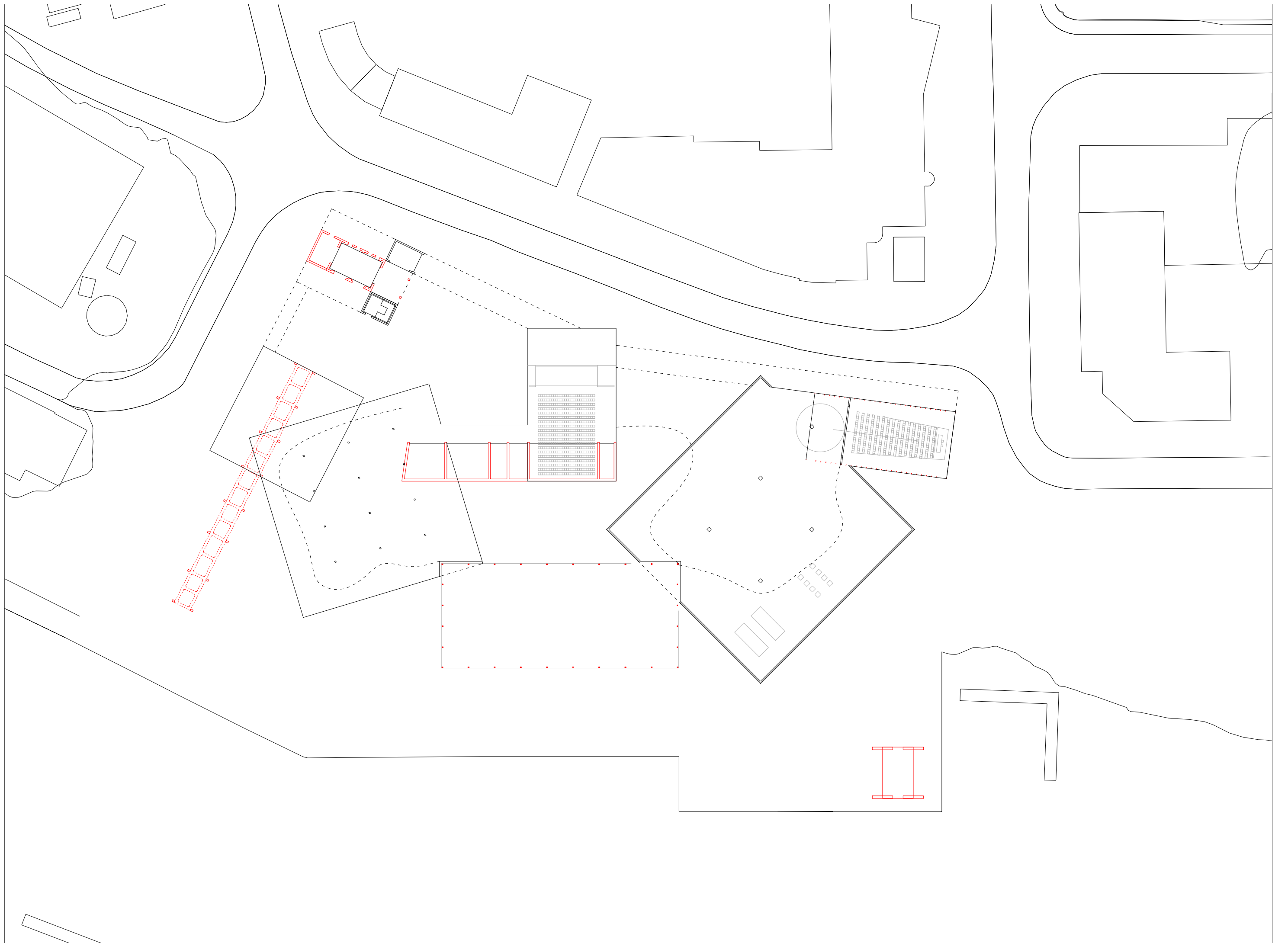

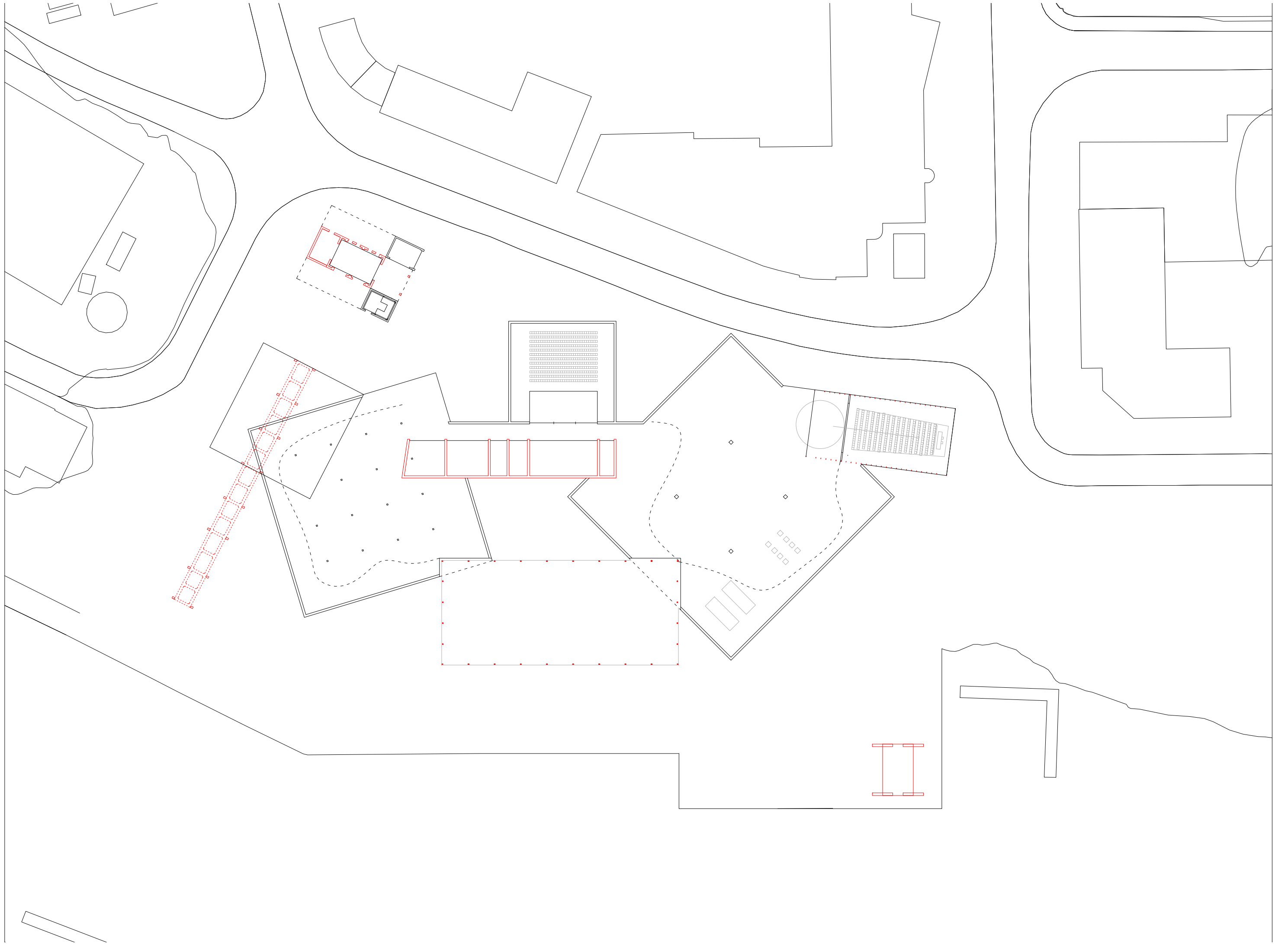

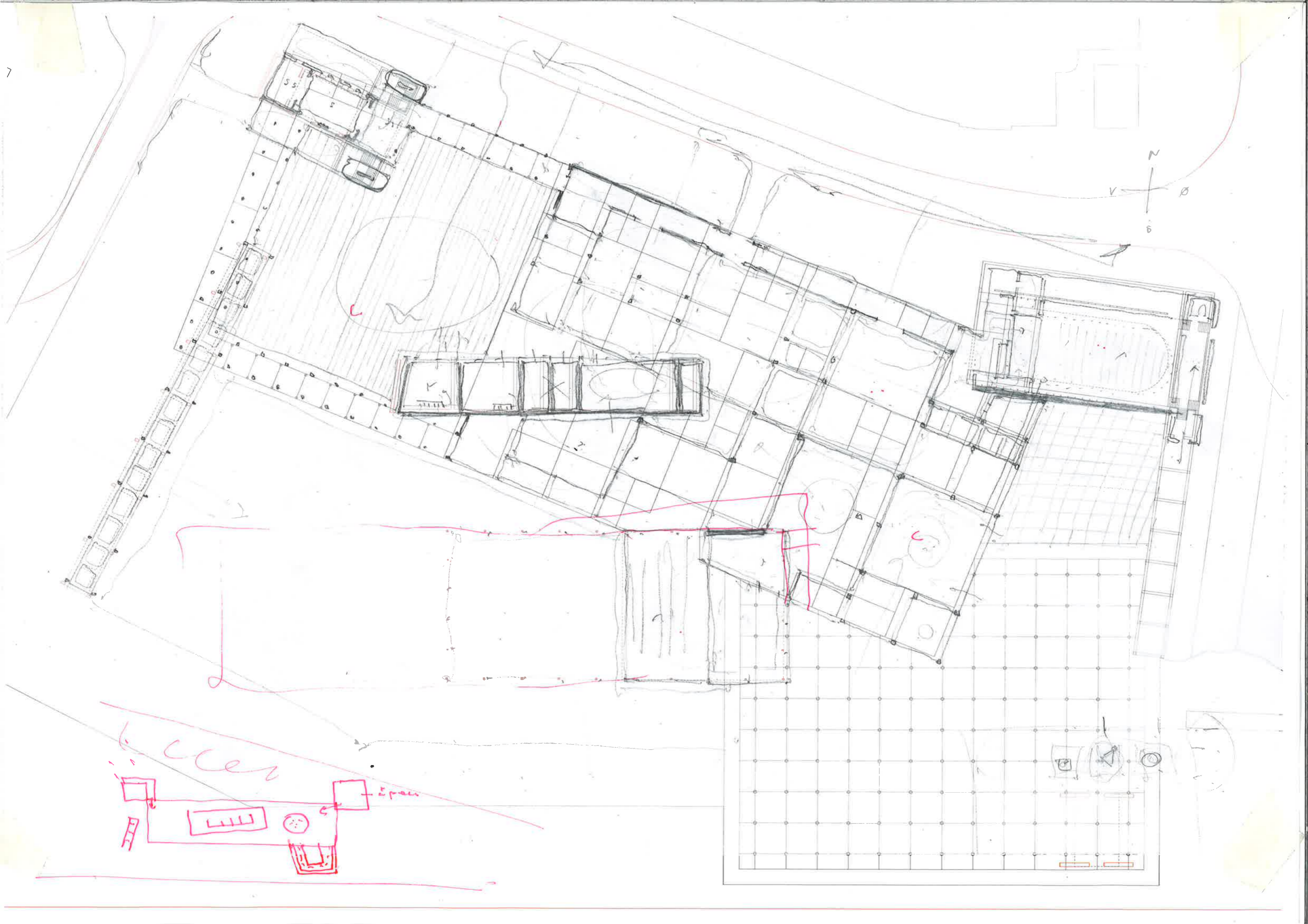

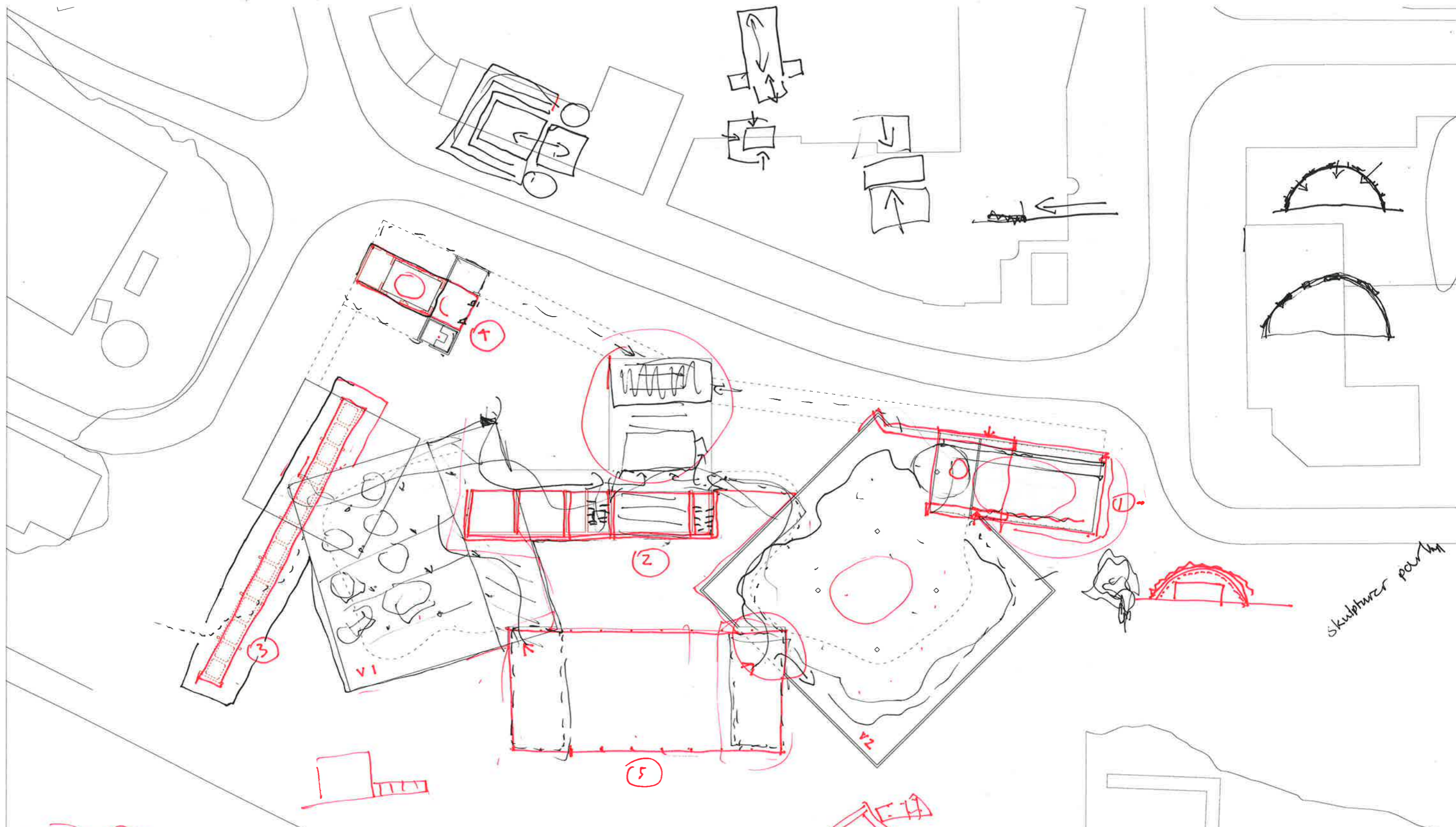

1. ritens → skulptur, memory, konstruktiv, urban
 2. memory - opplevelse - X
 3. kledning → avtrykk
 4. som deler av segt

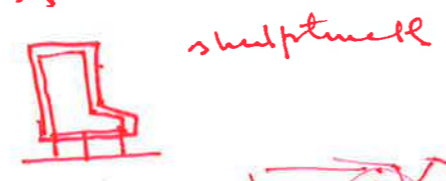

skulpturer parken



S

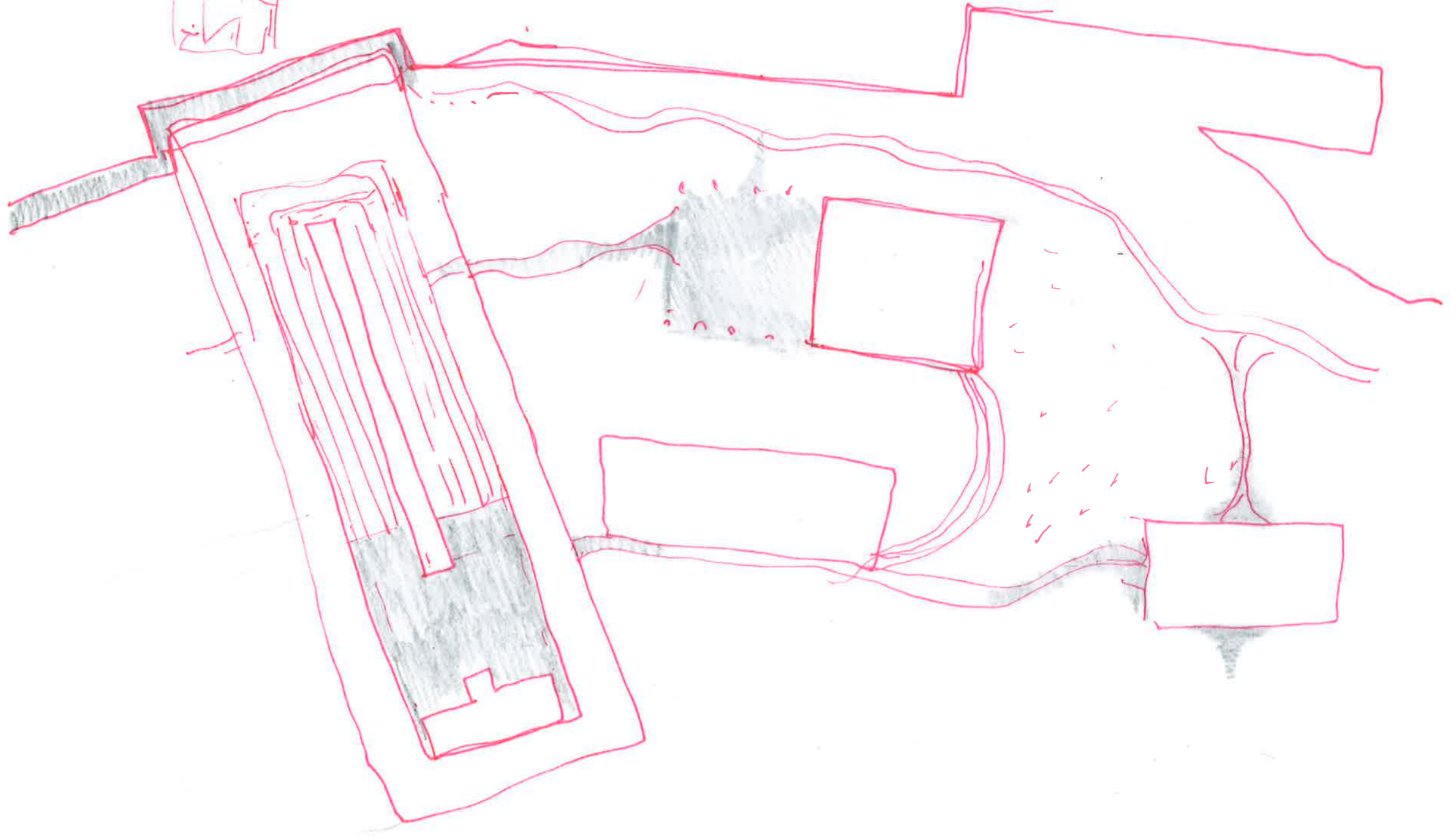
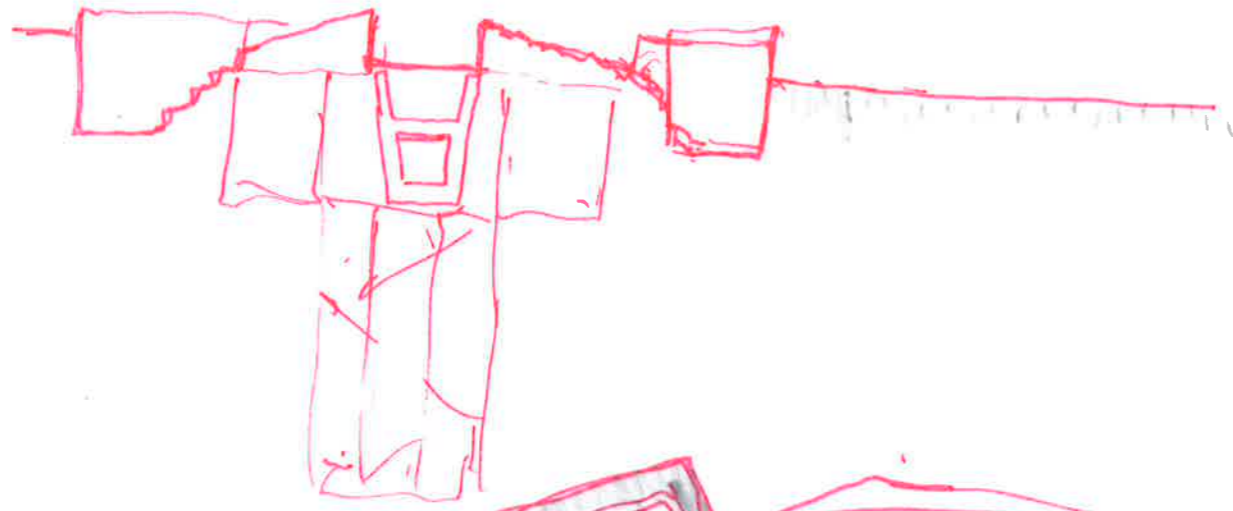

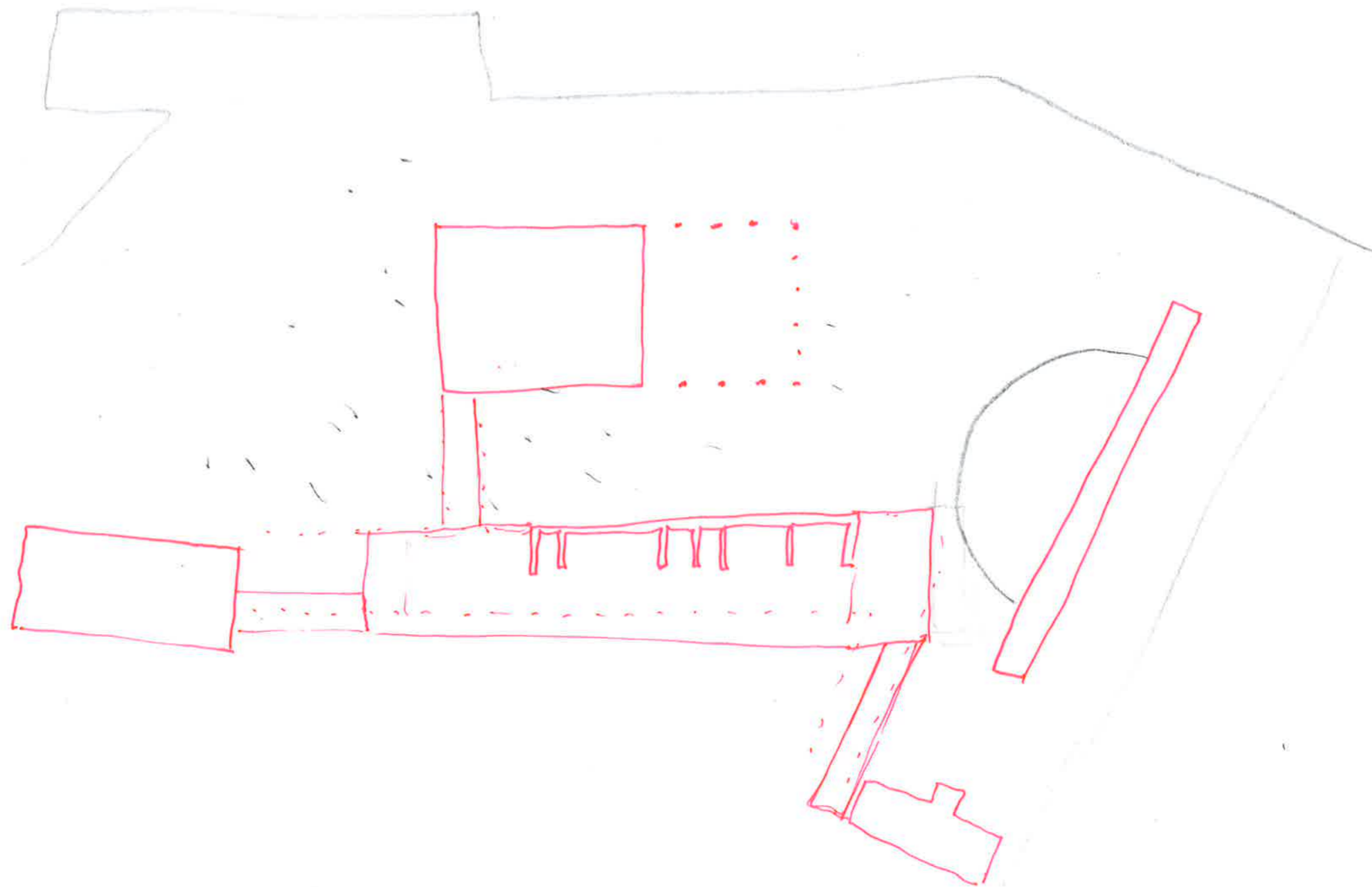

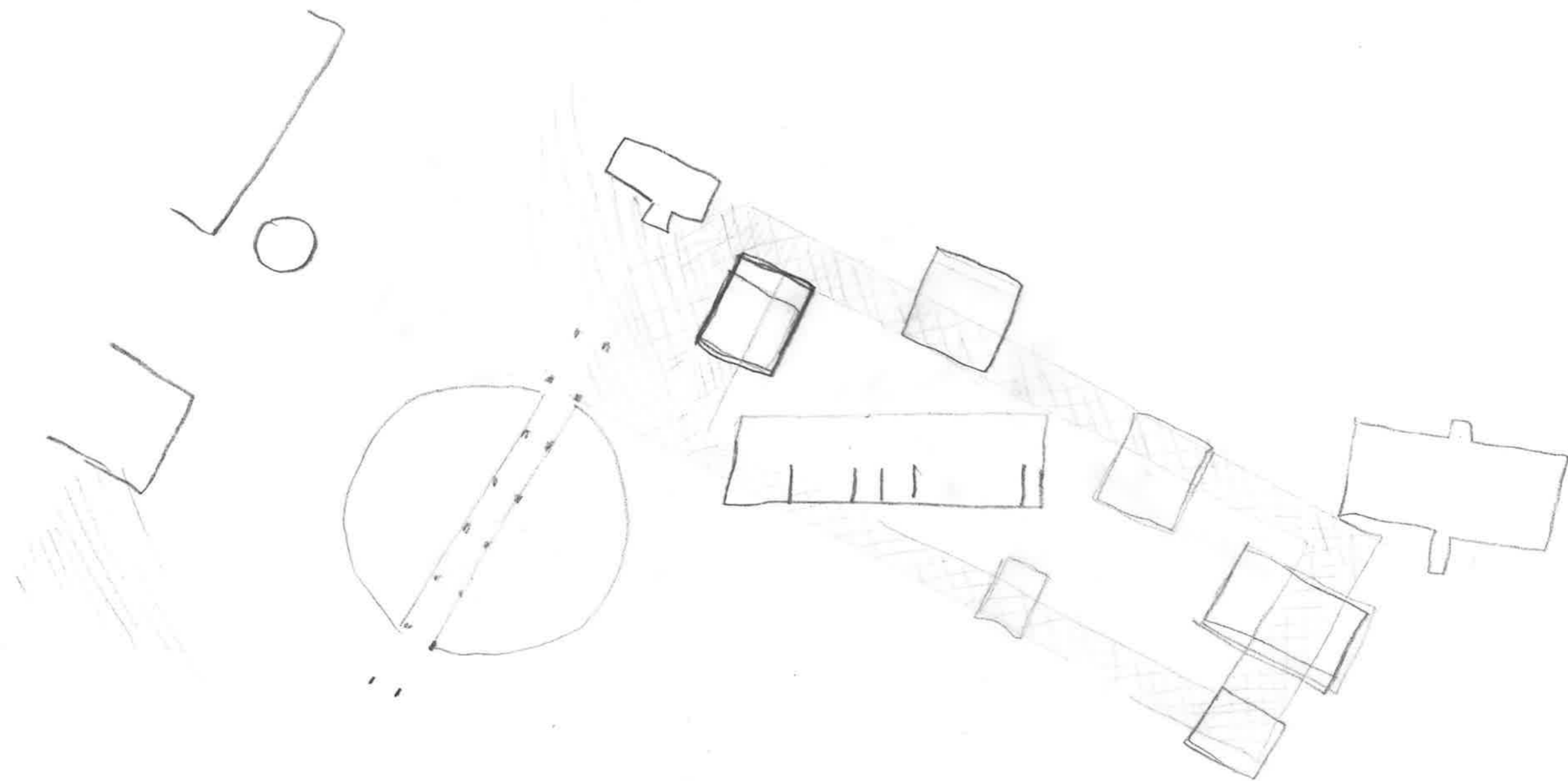

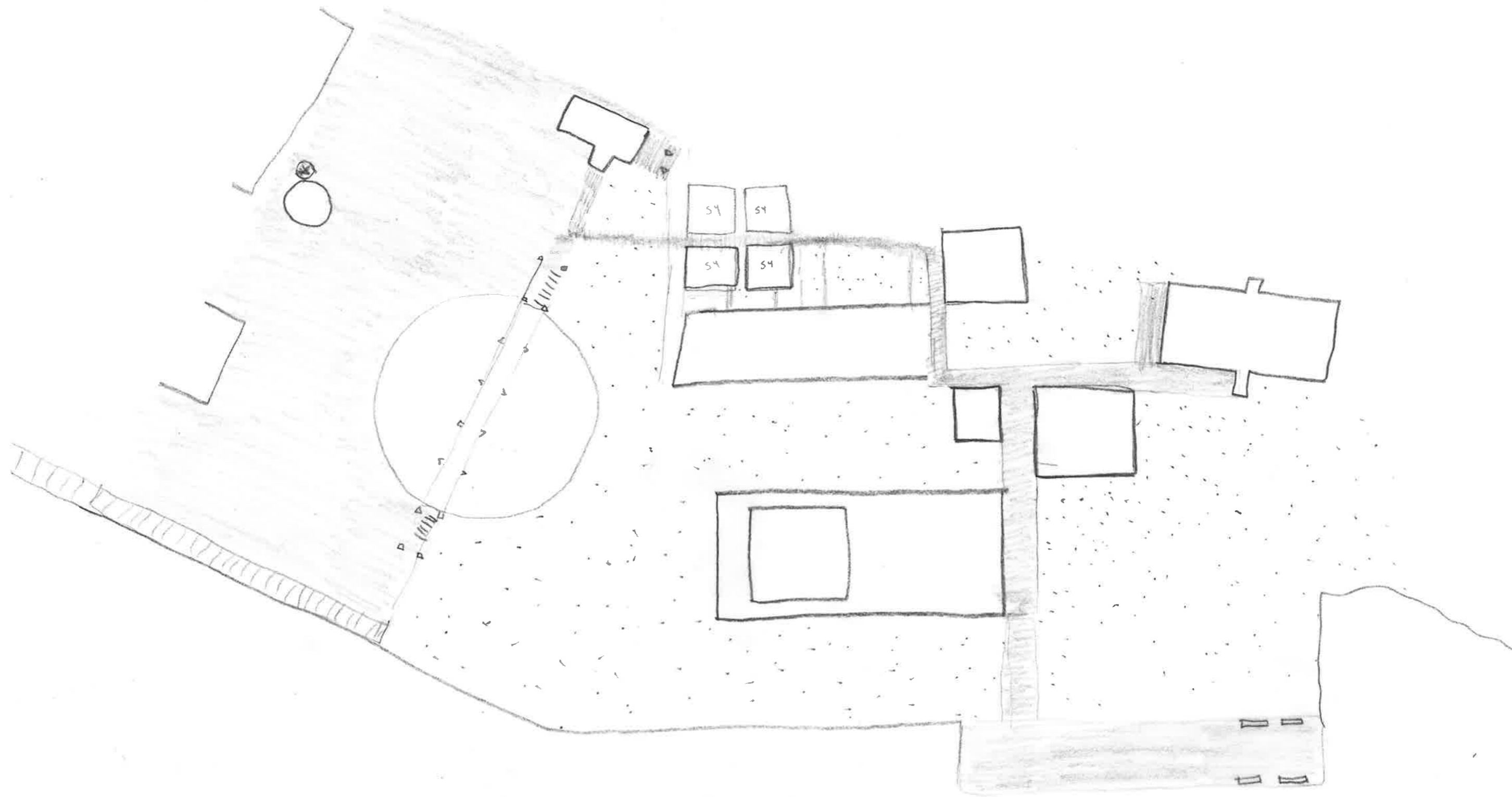

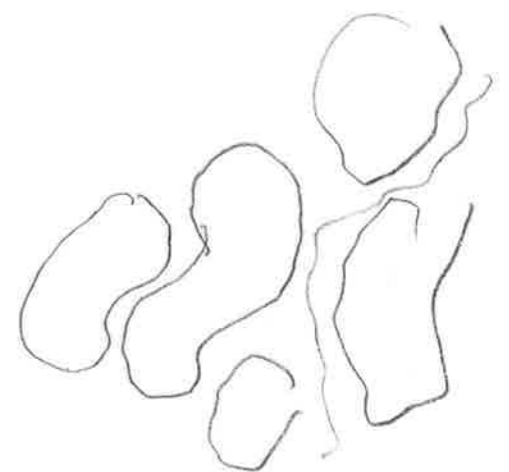
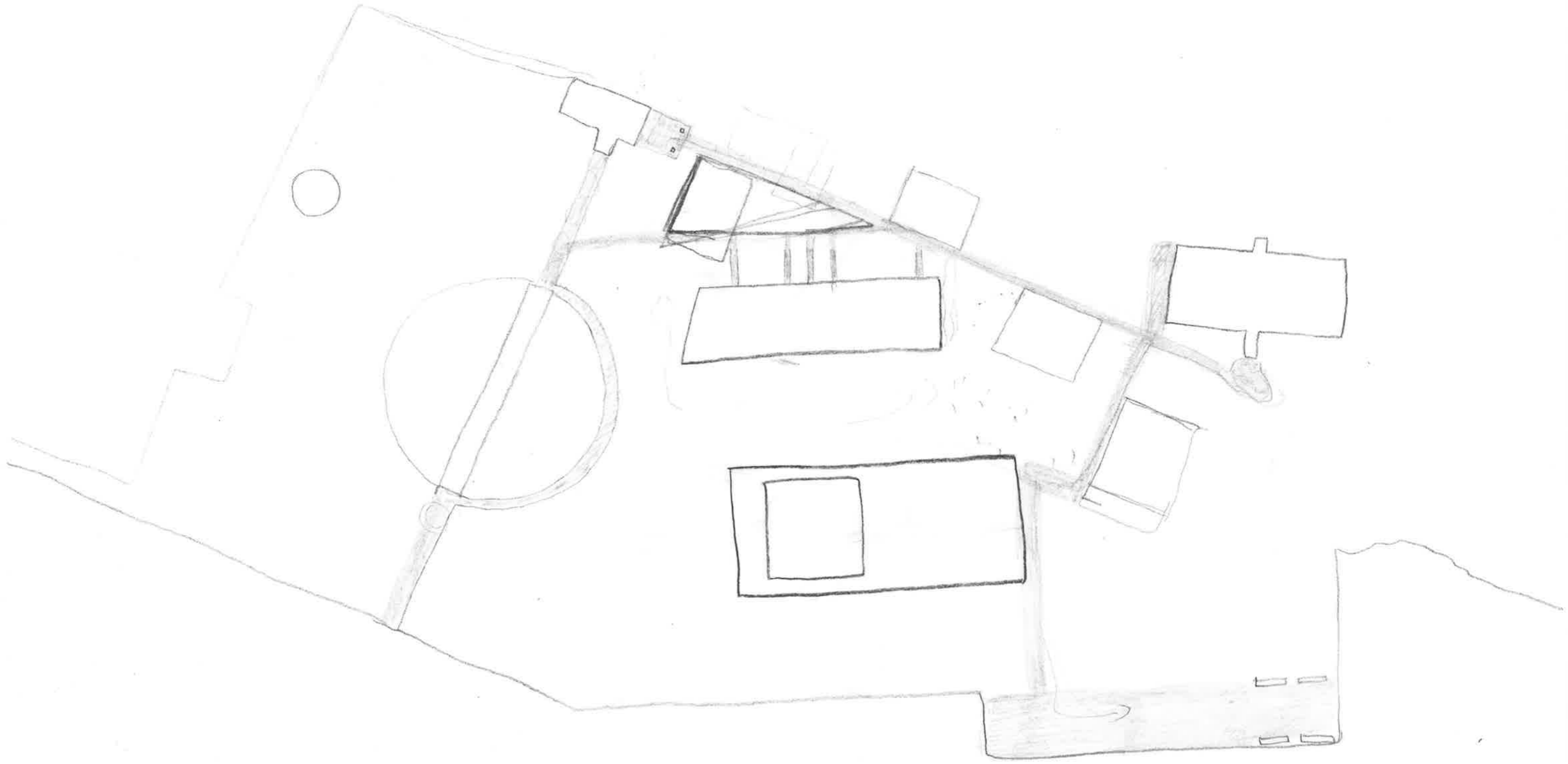

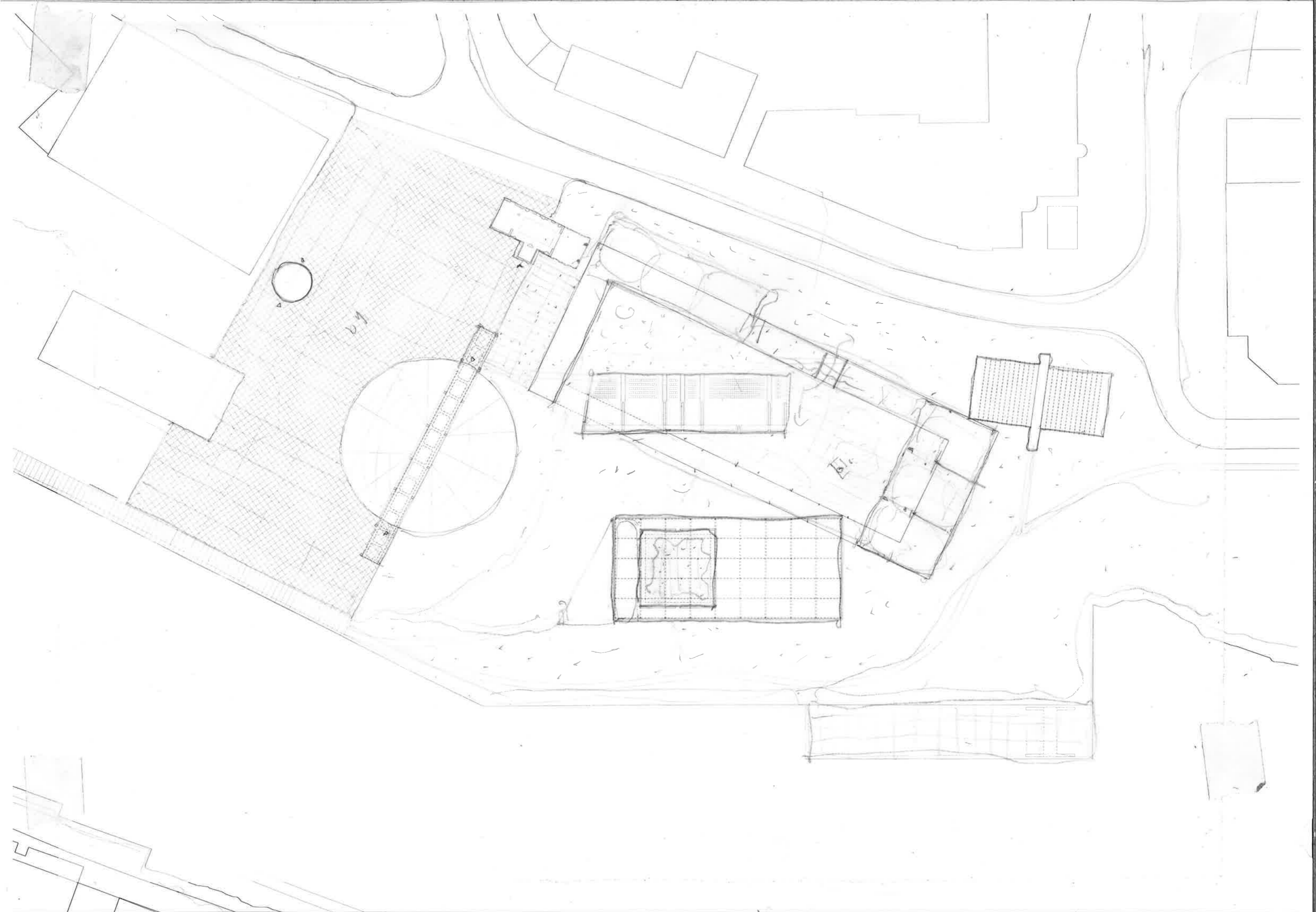

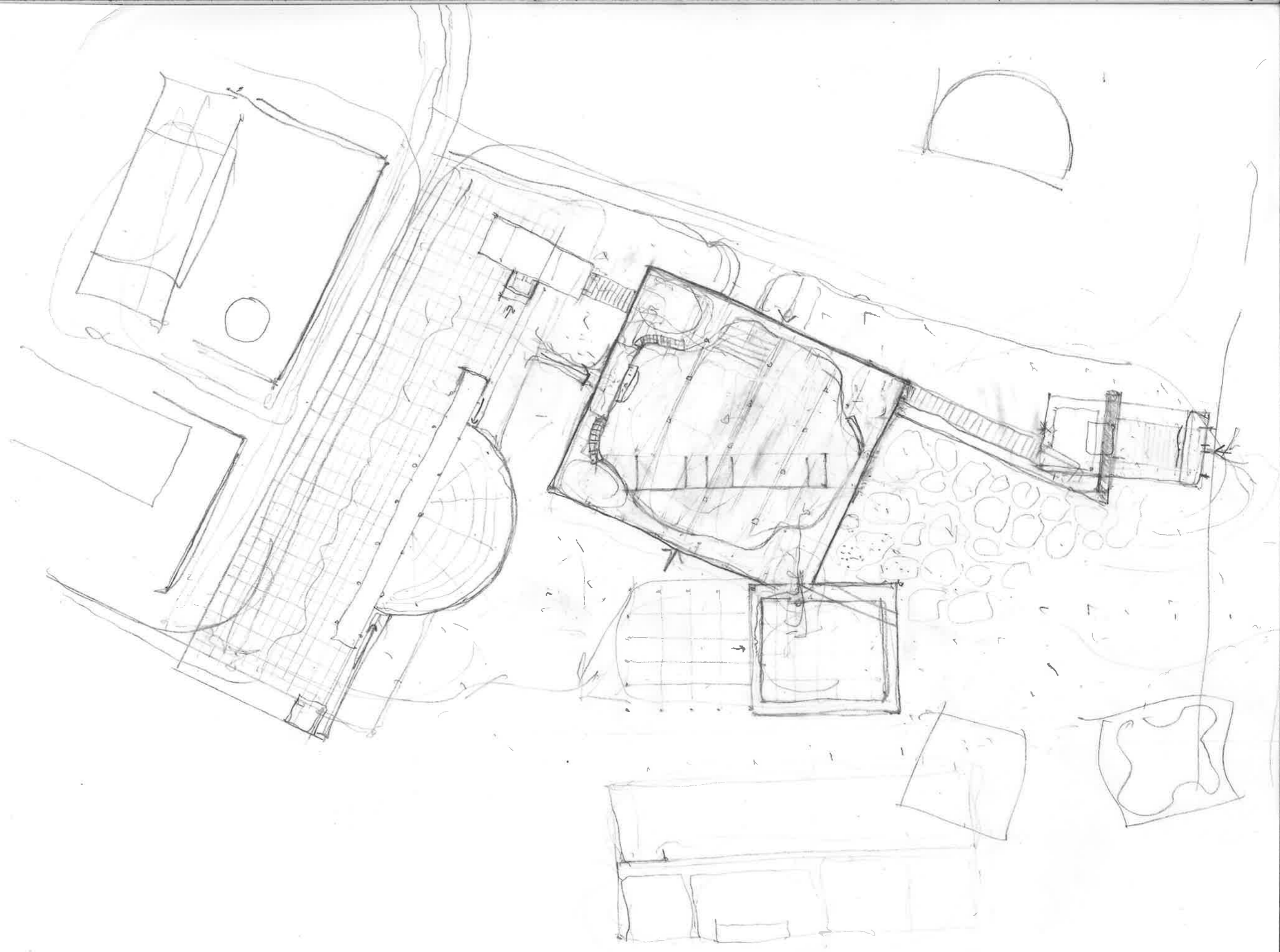

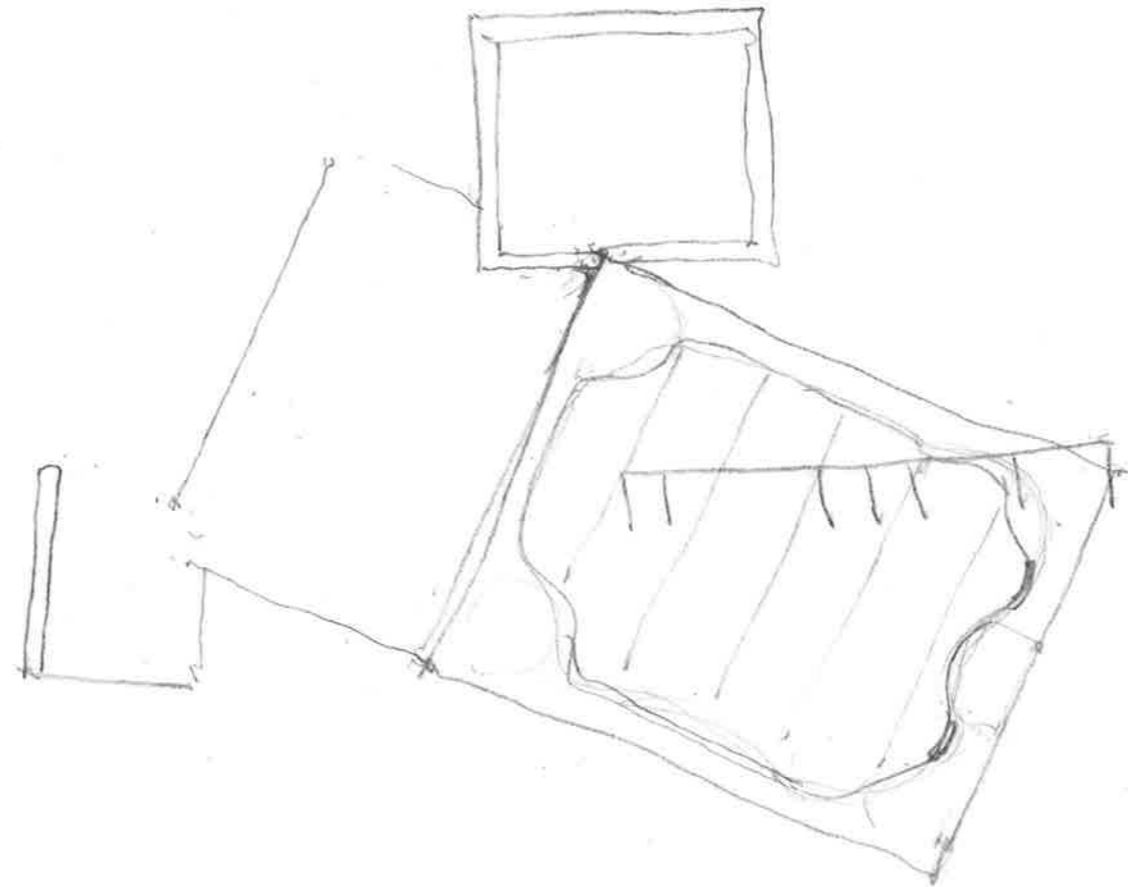

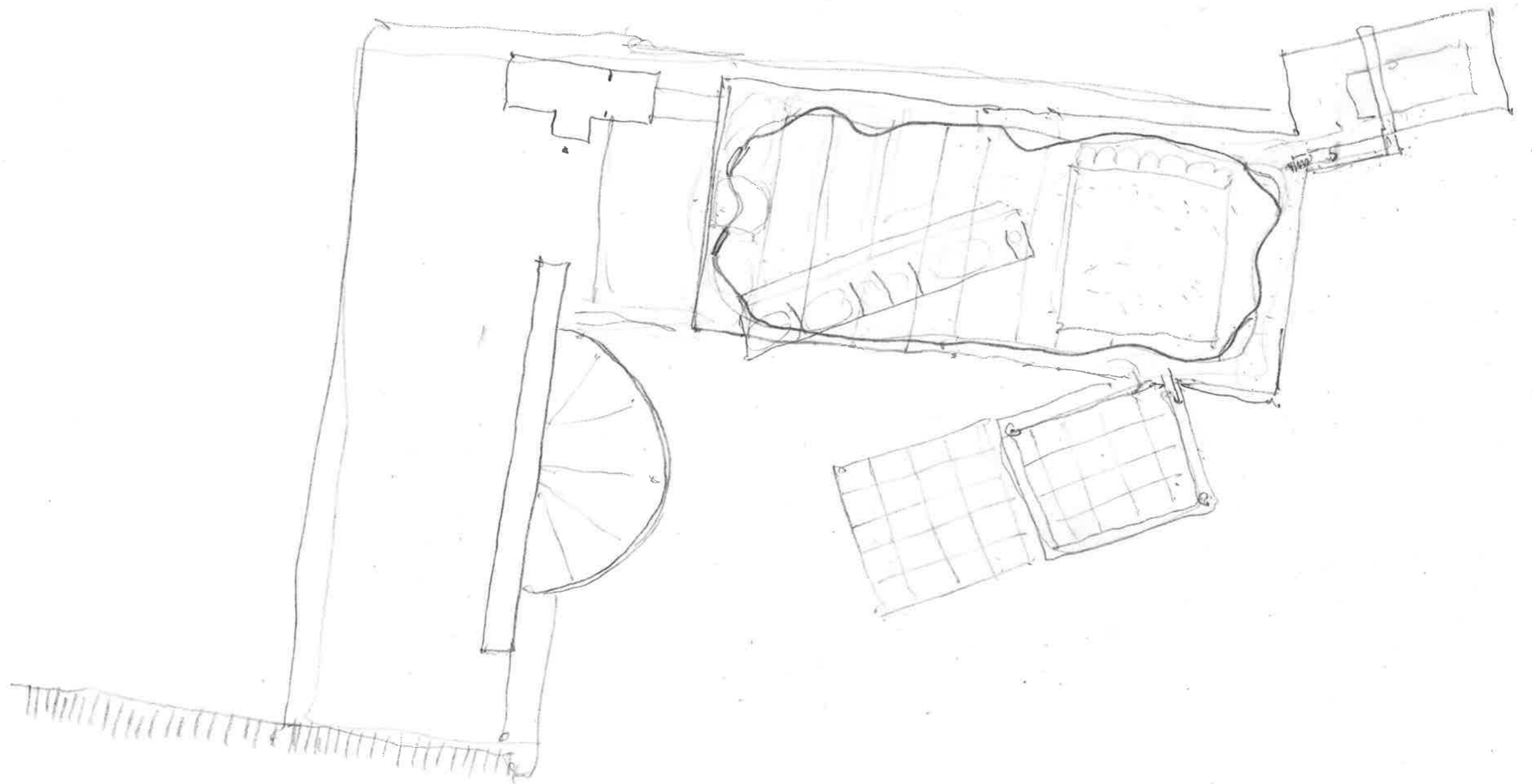

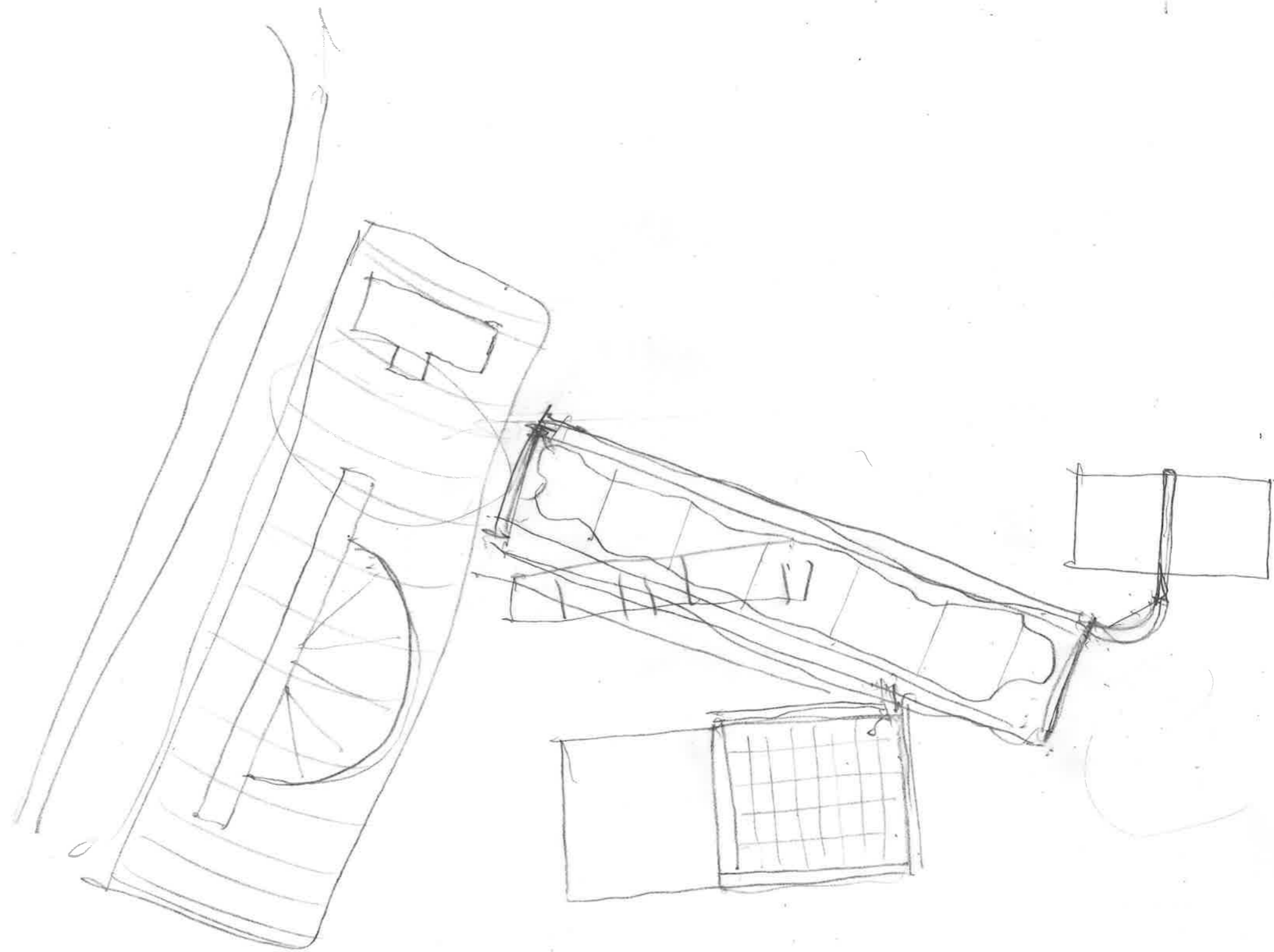

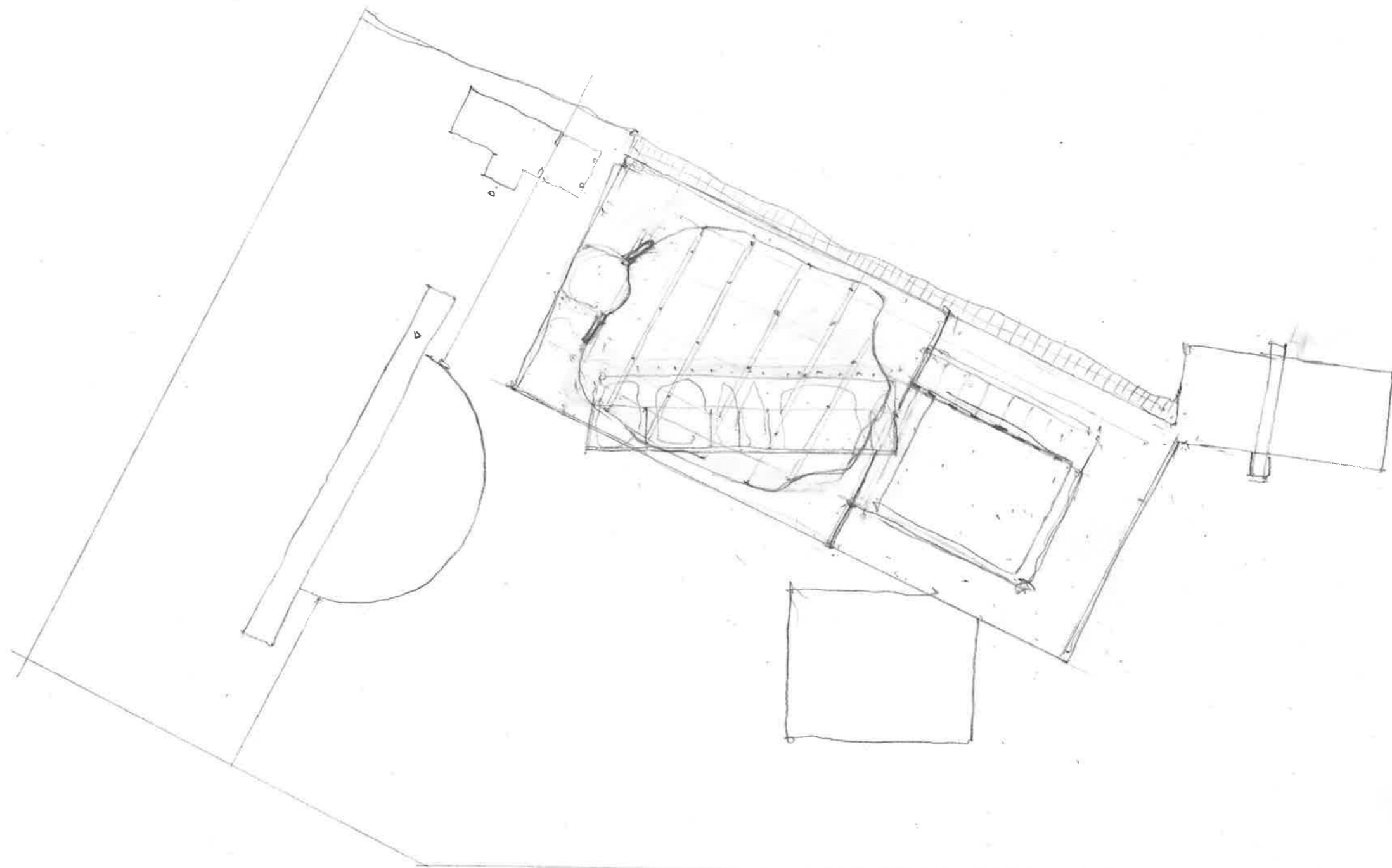

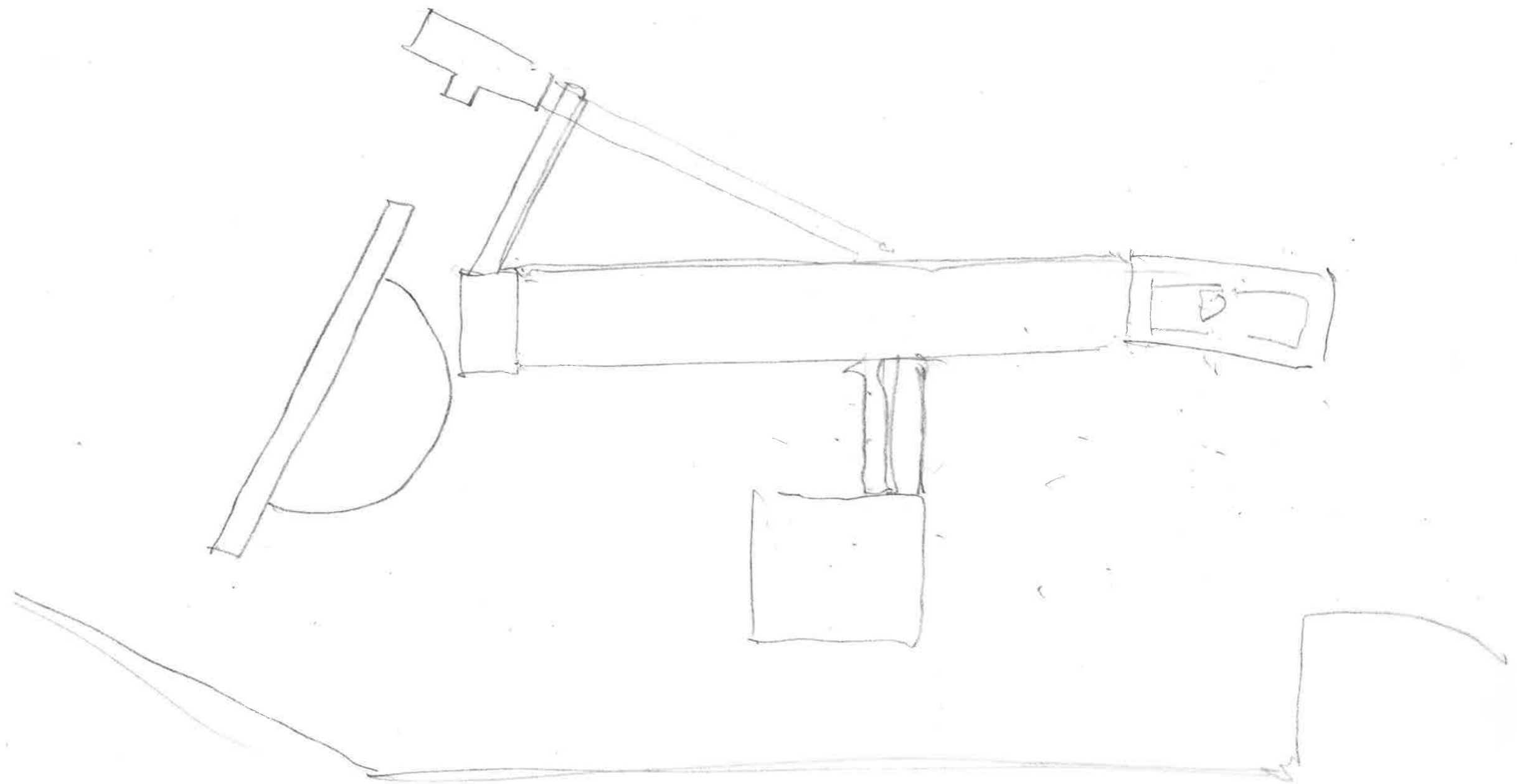

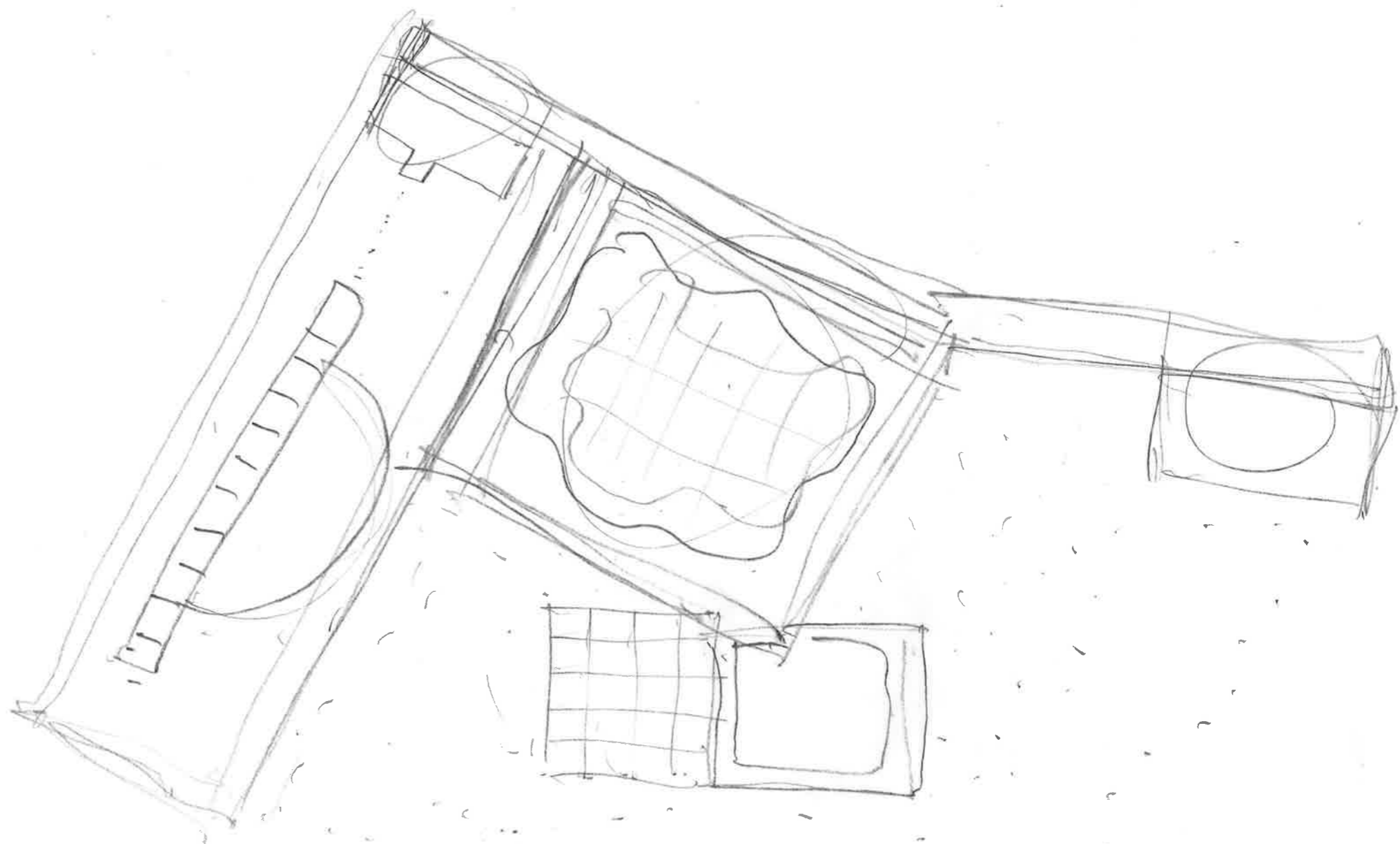

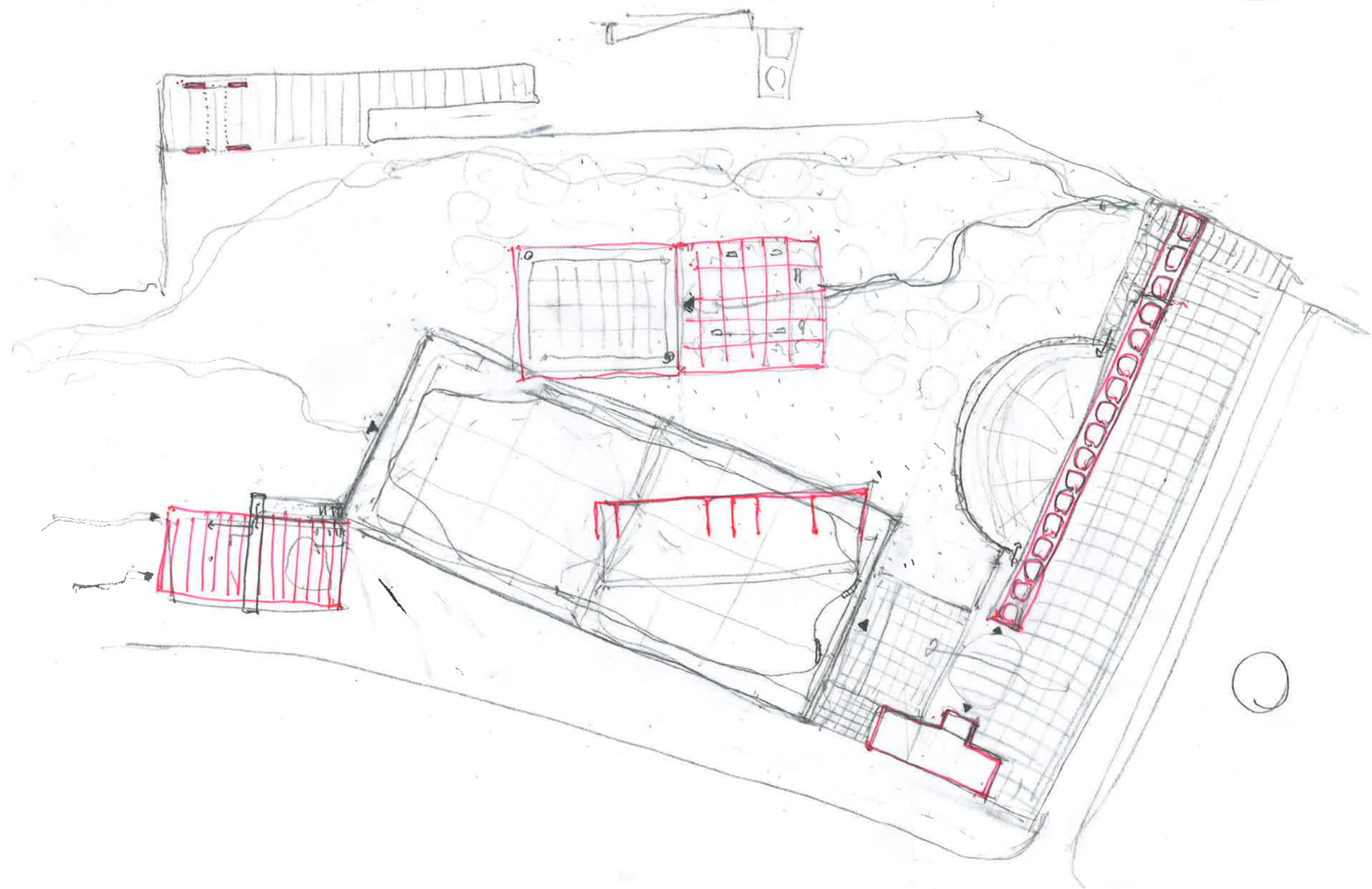

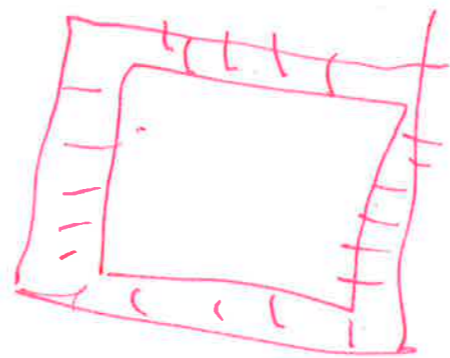
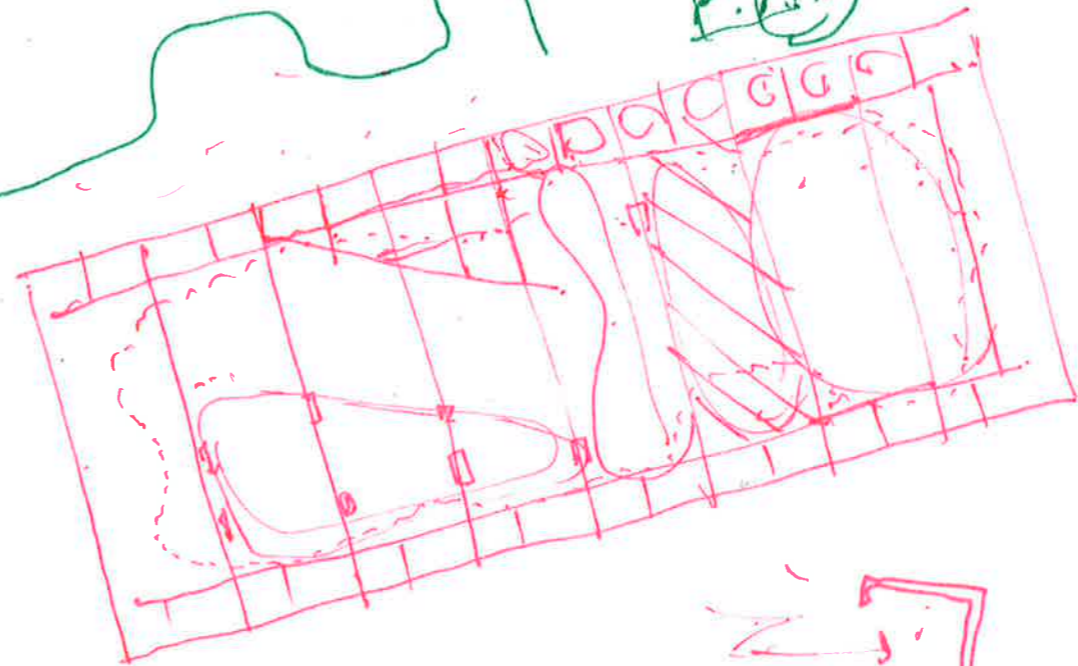
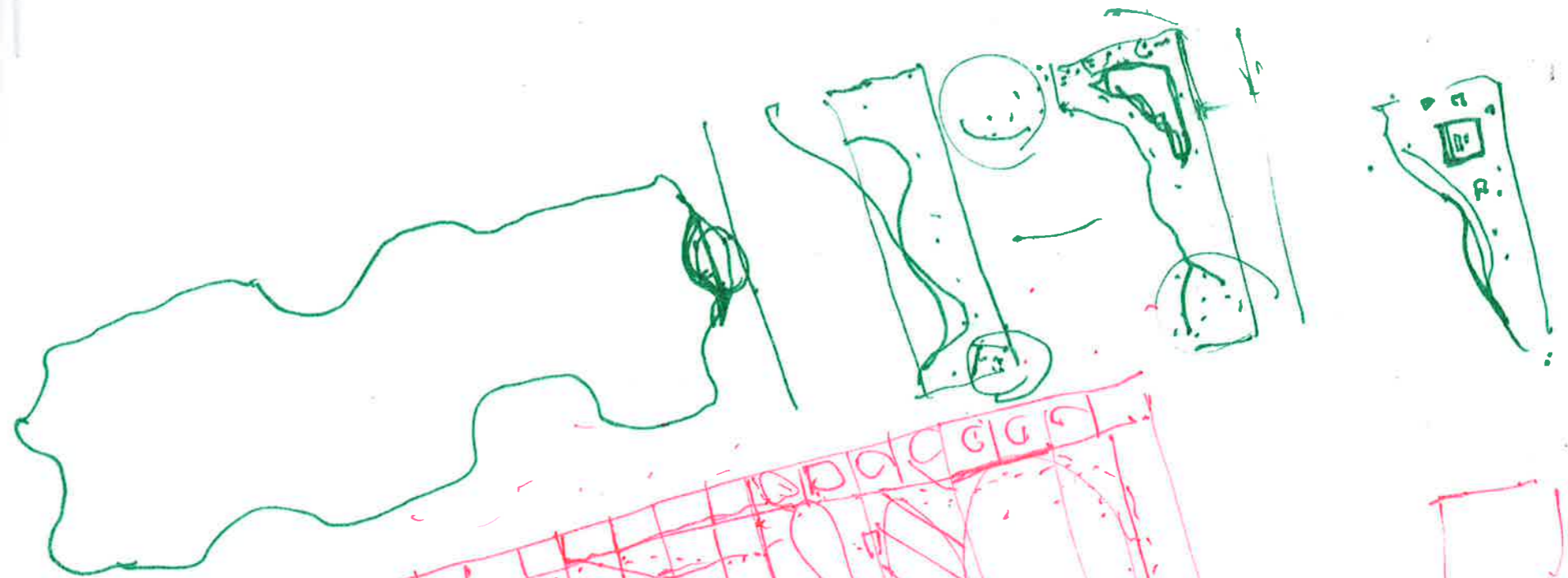

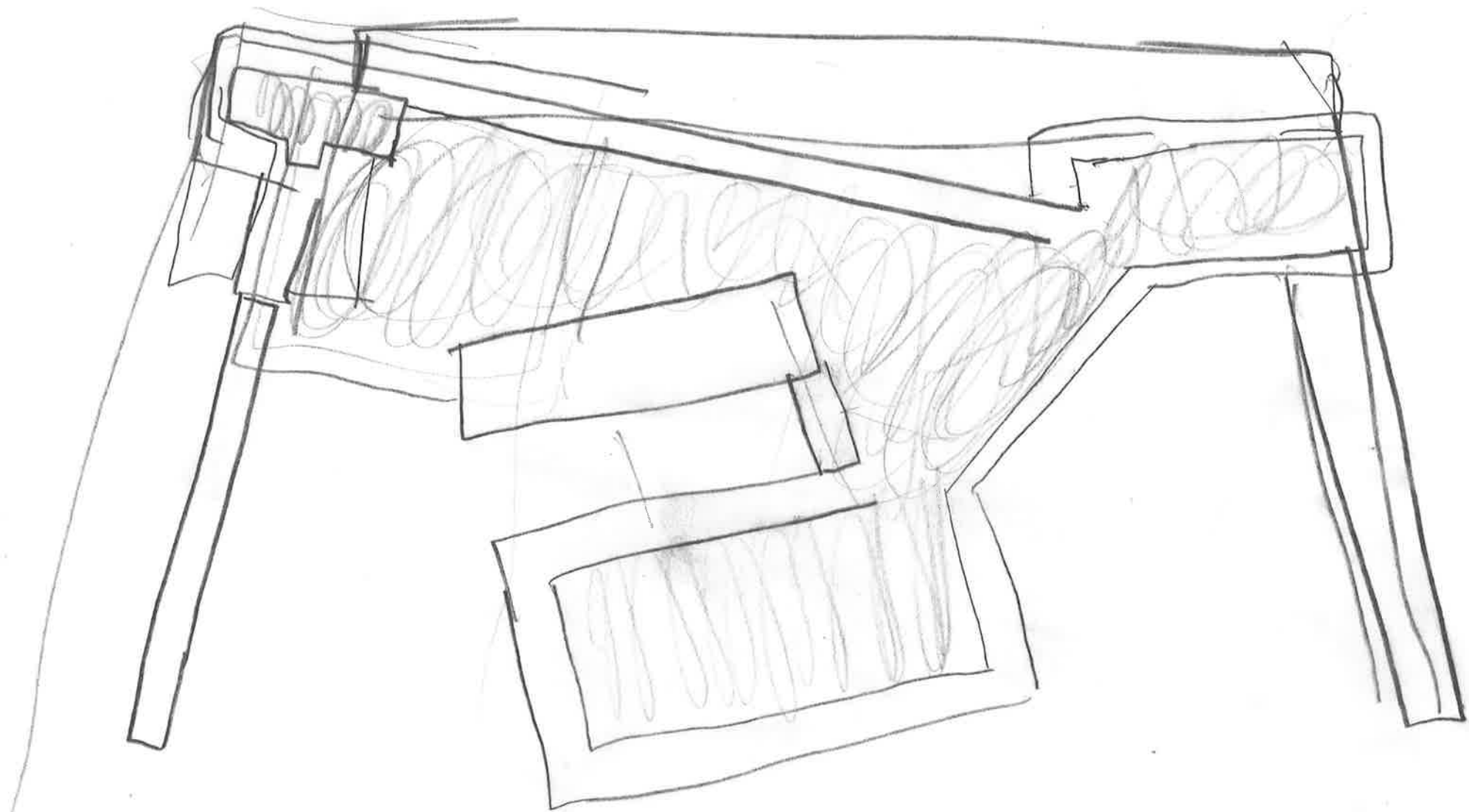

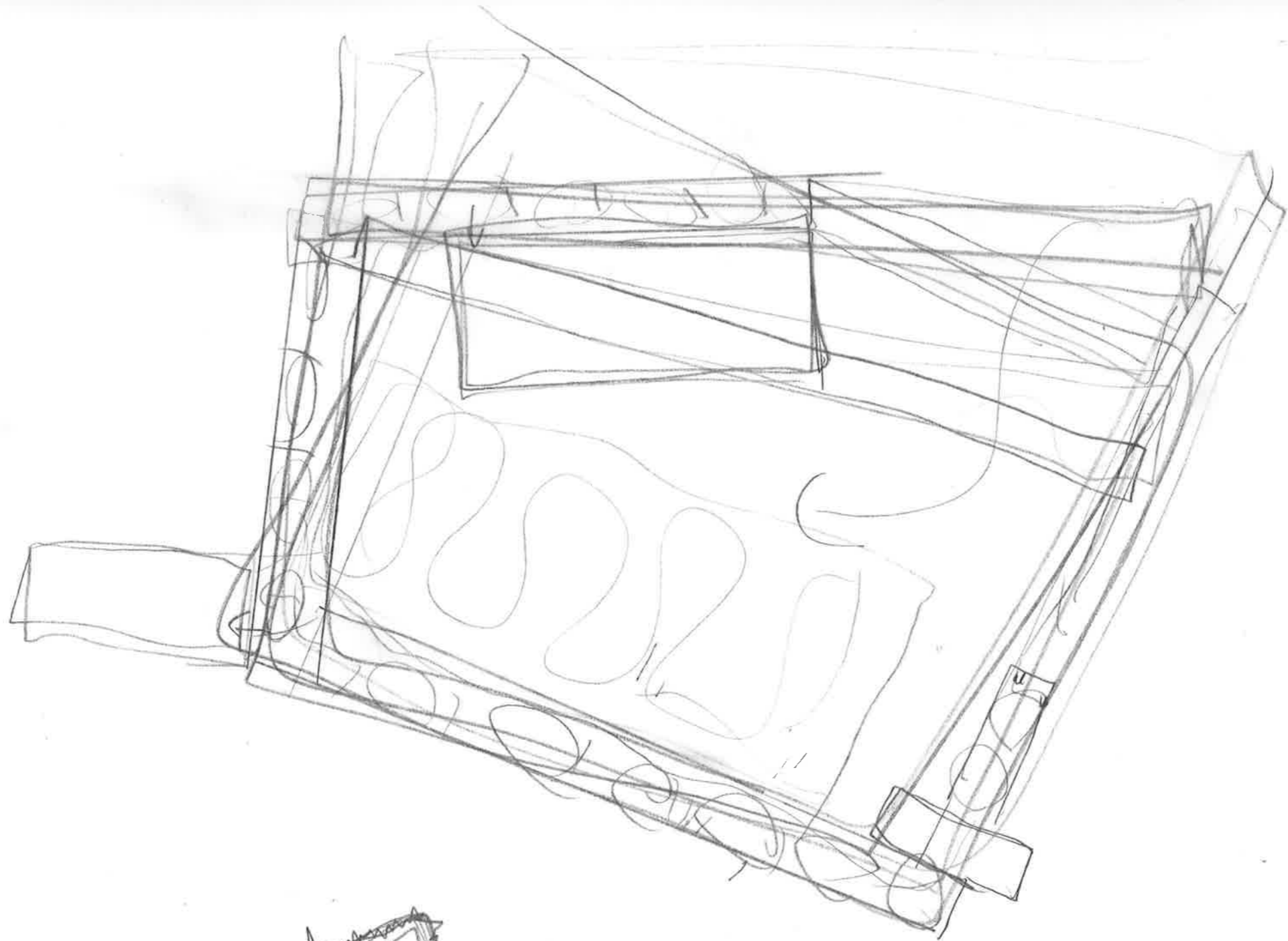

1. Simulst
2. Teatr

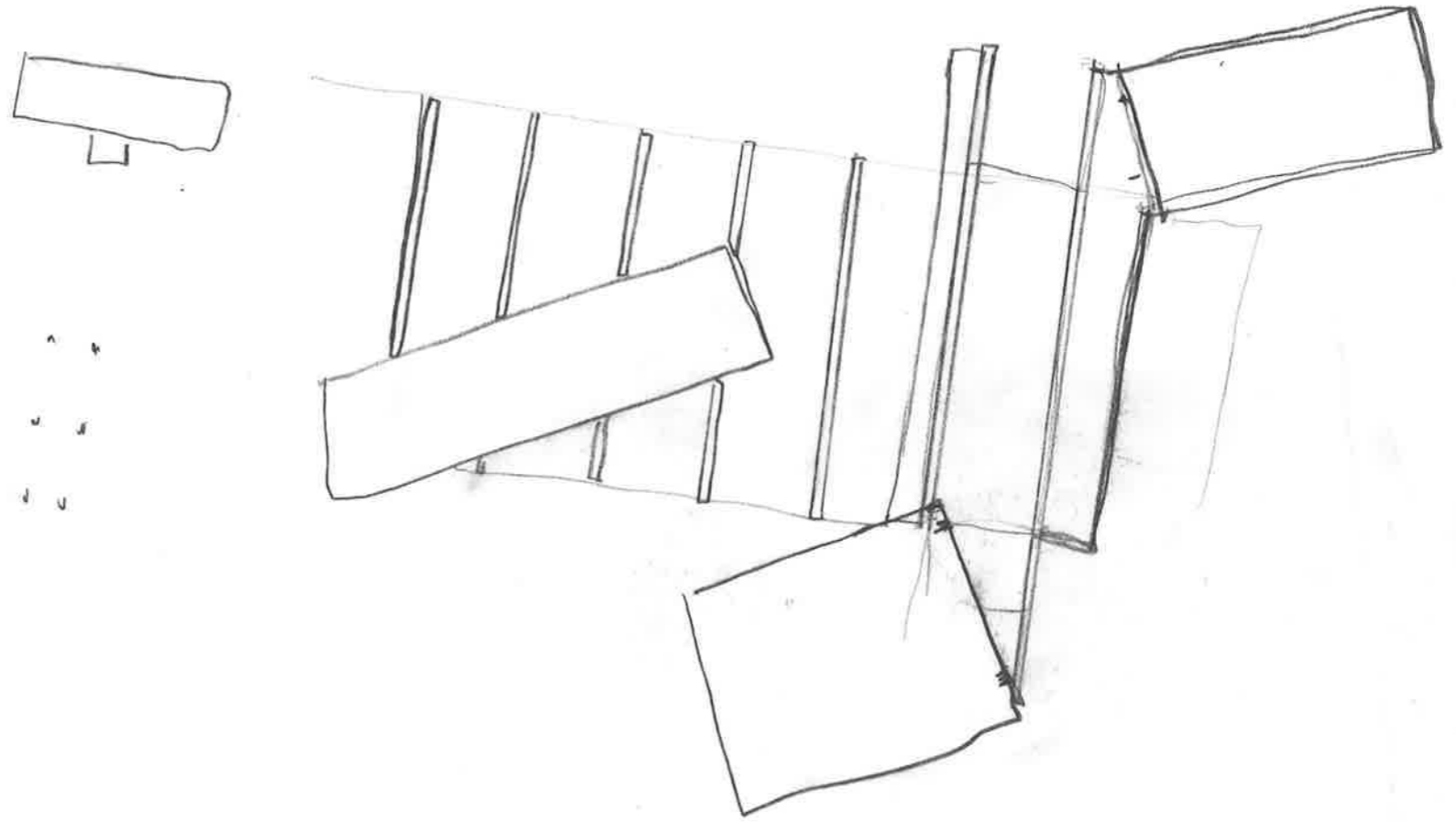

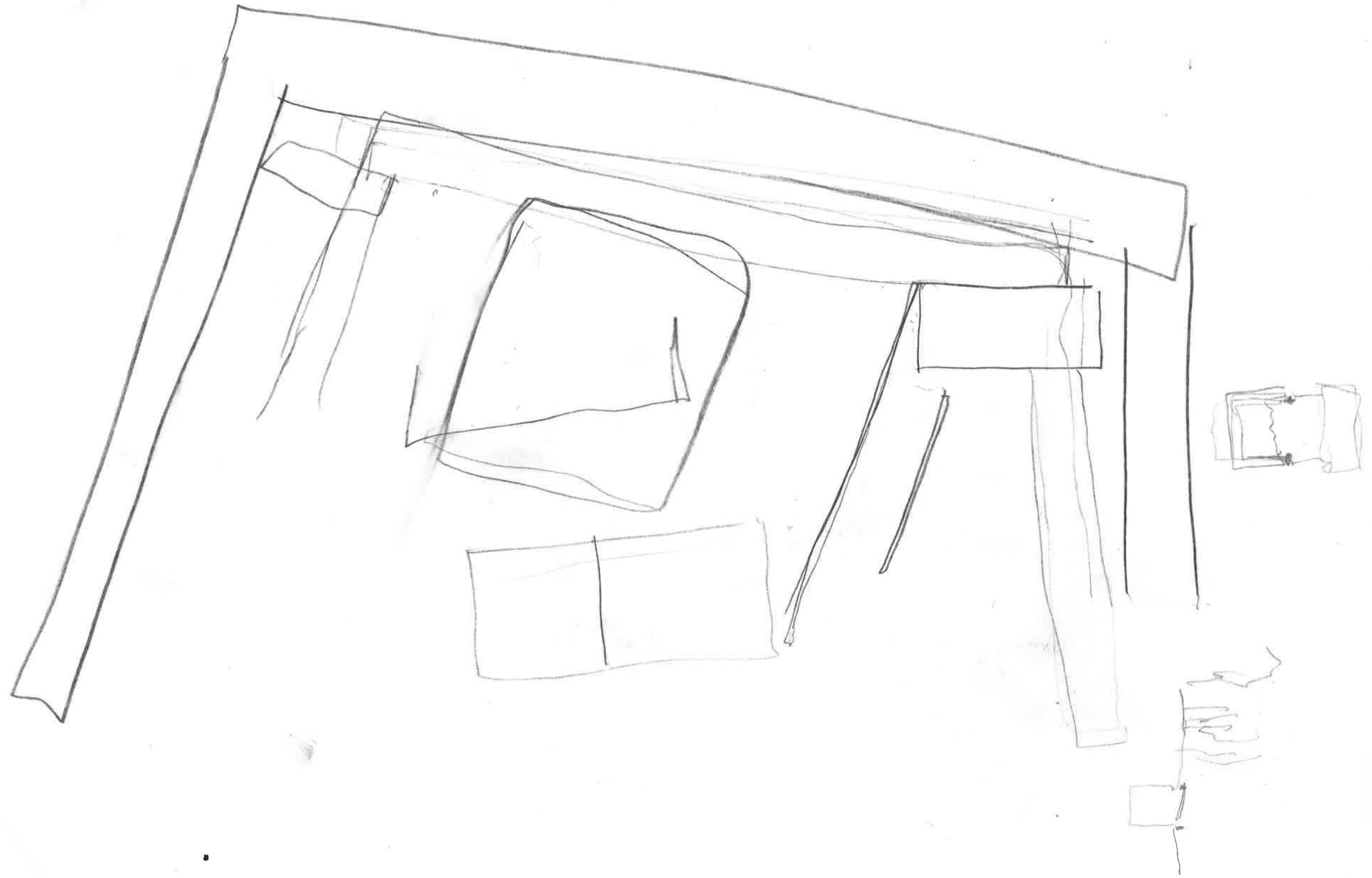

1

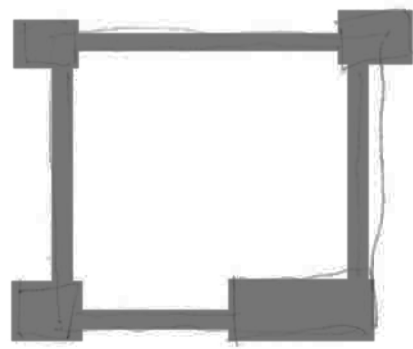

2

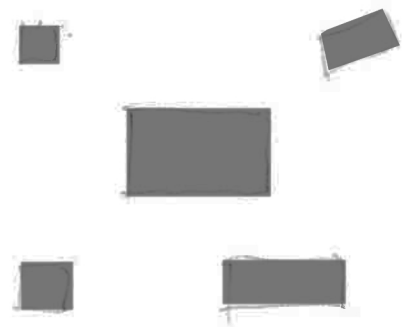

3

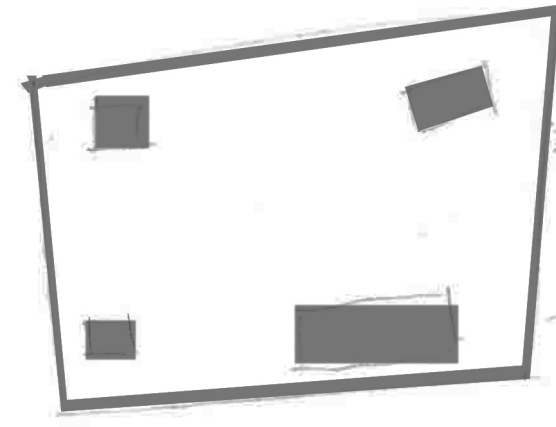

Alternativer
Quart i pressen bokar

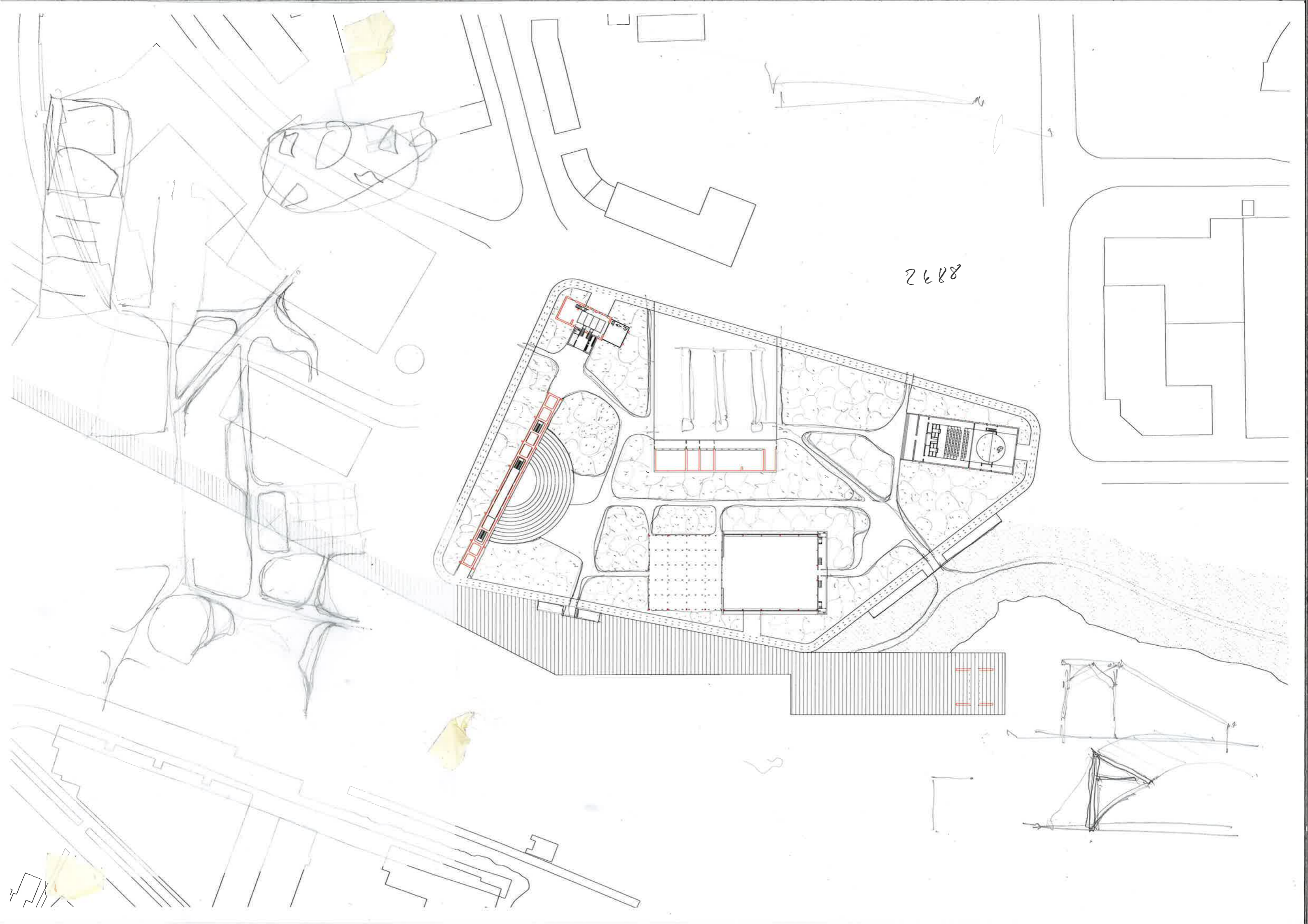

2688

8232

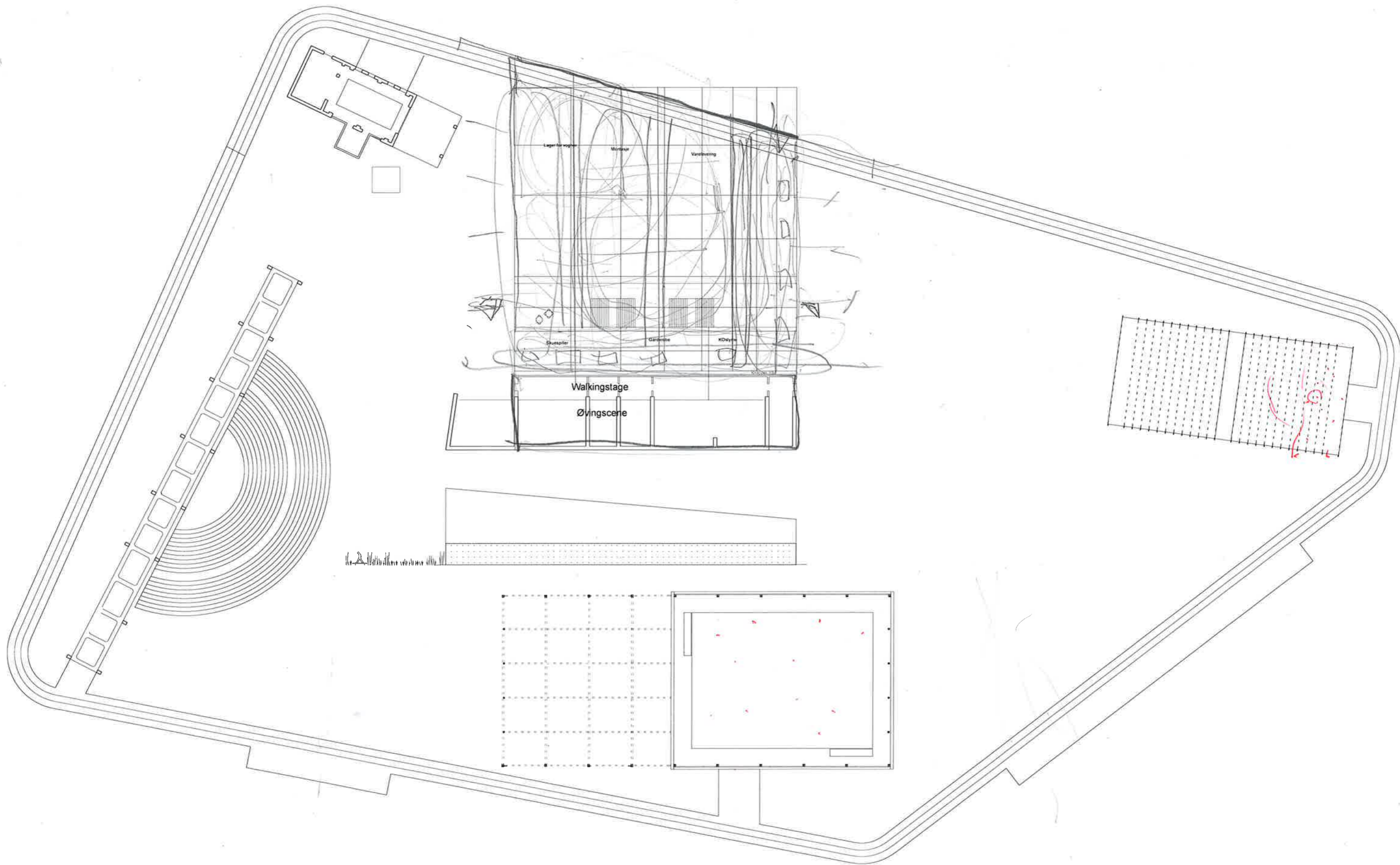

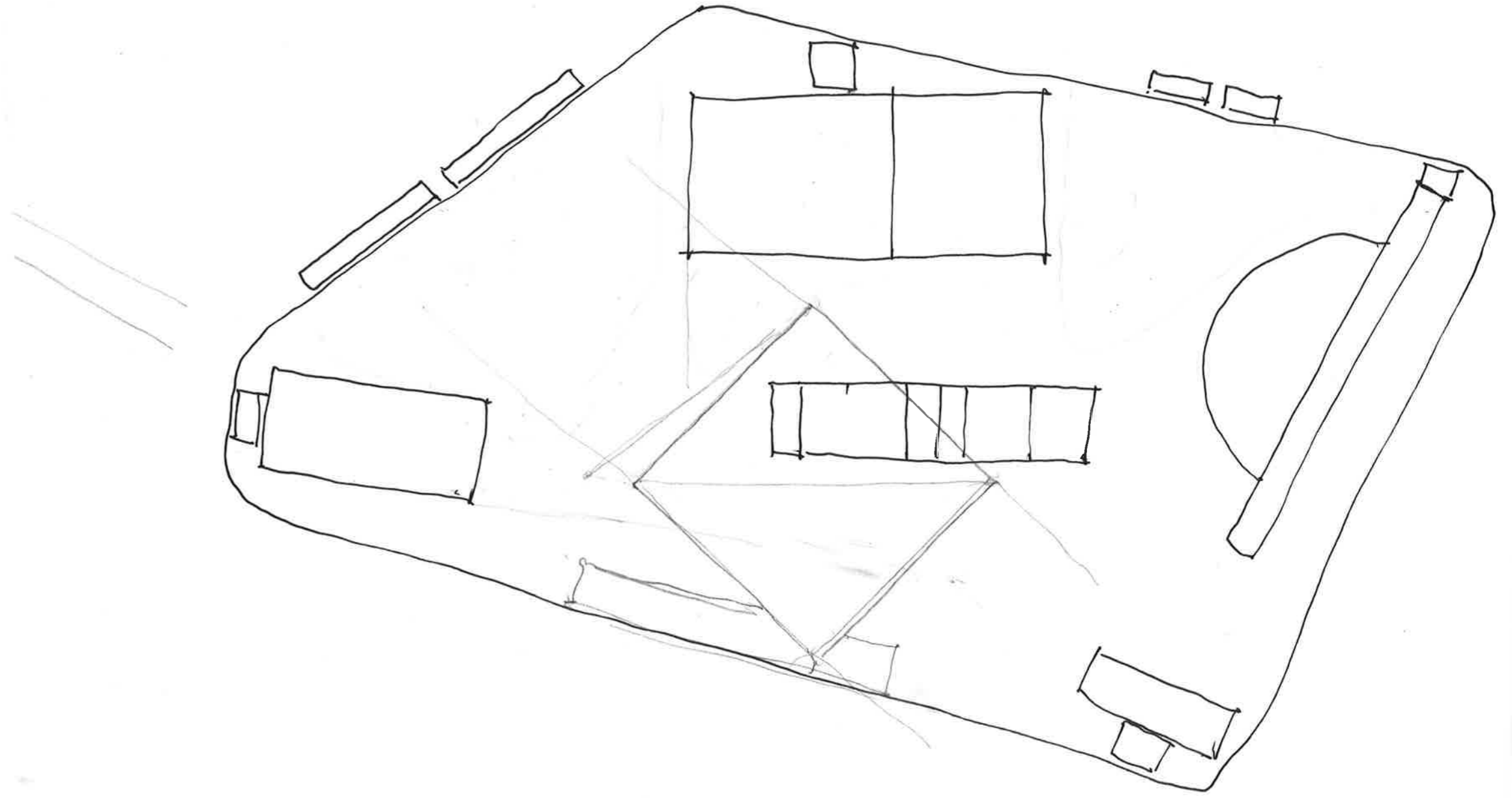

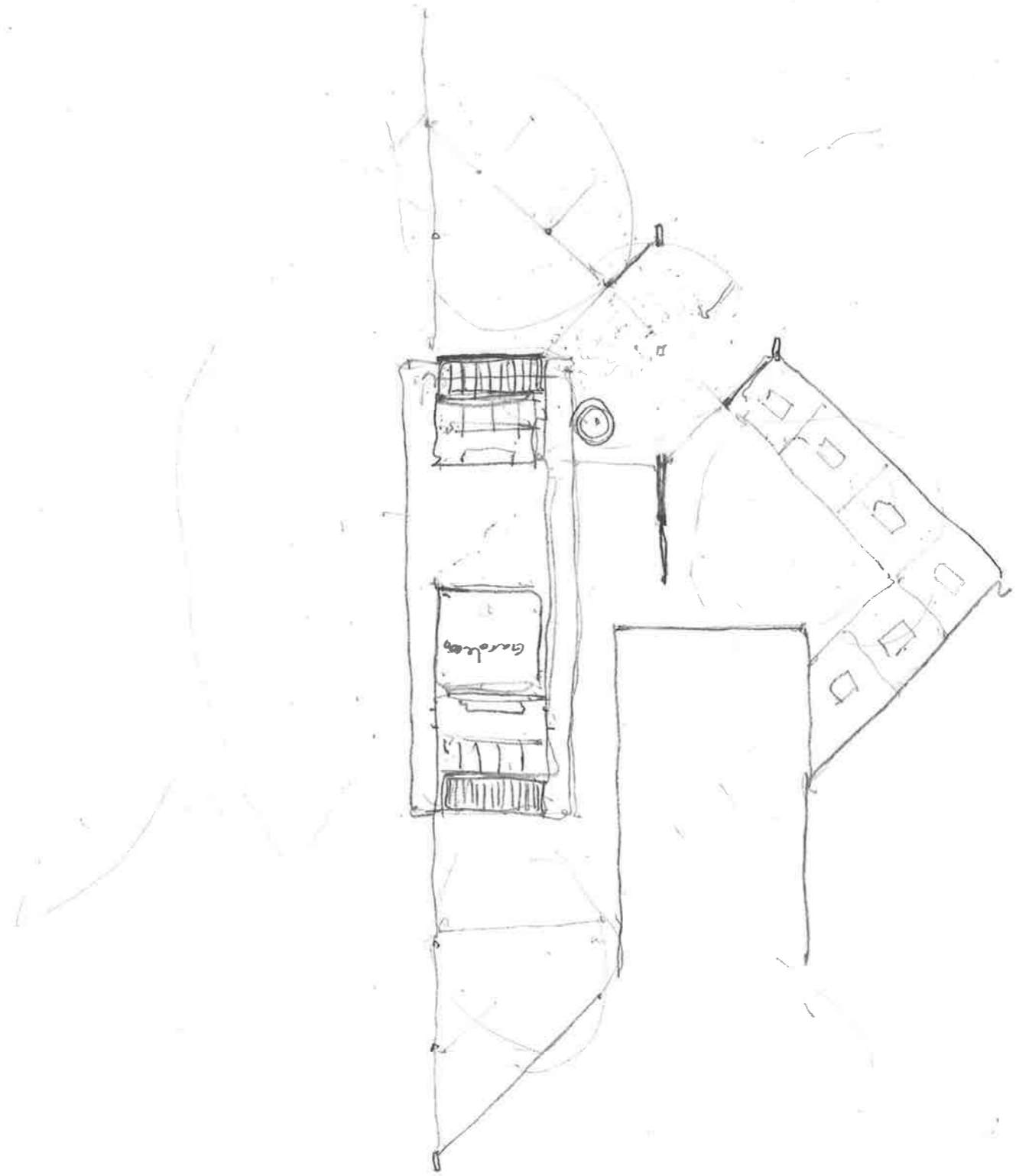

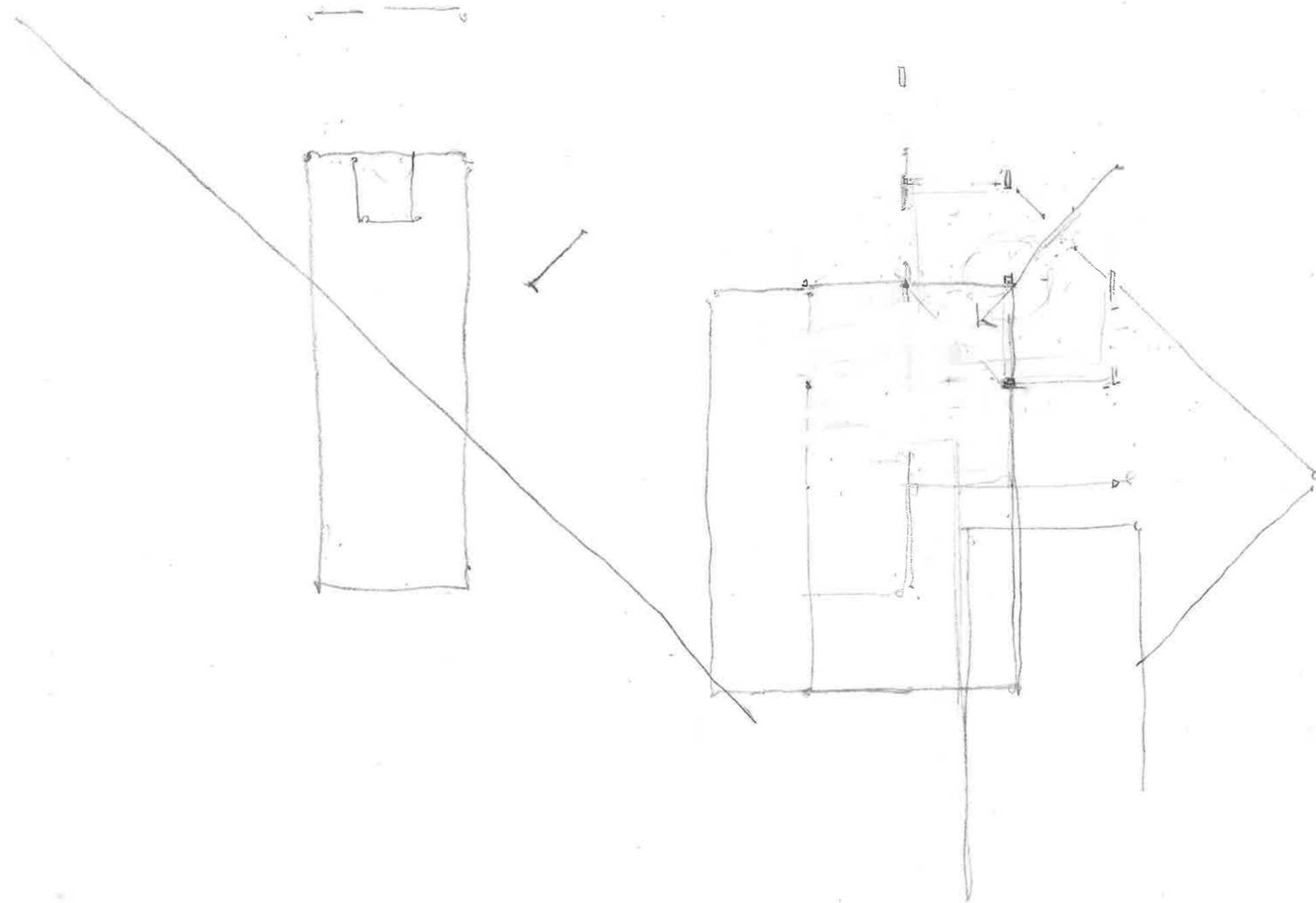

L

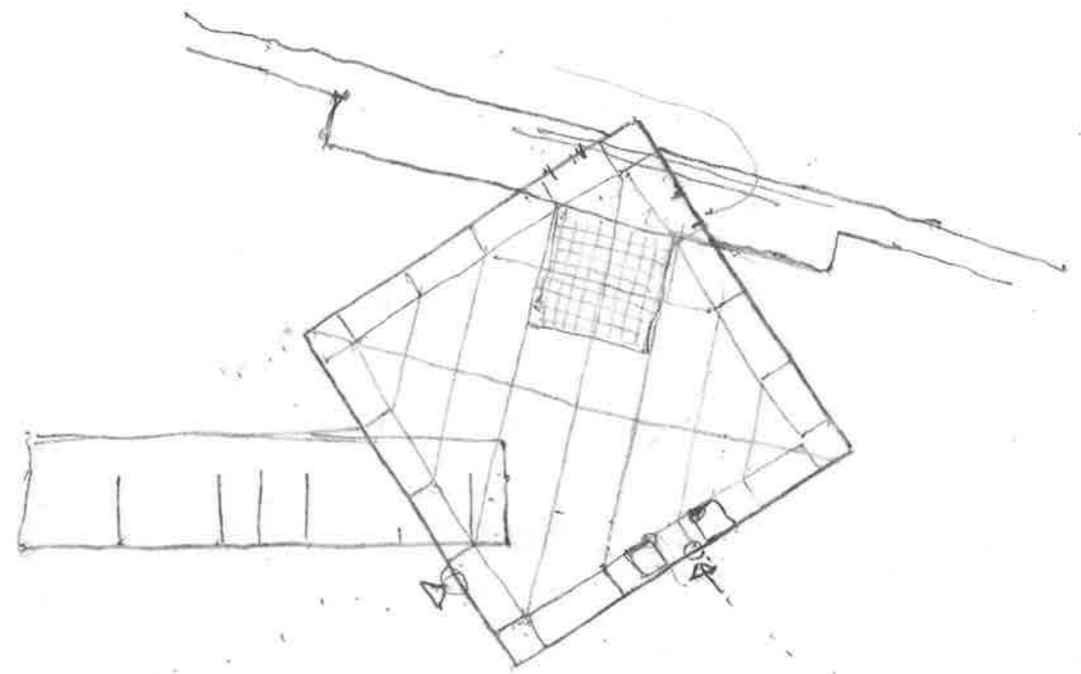

11

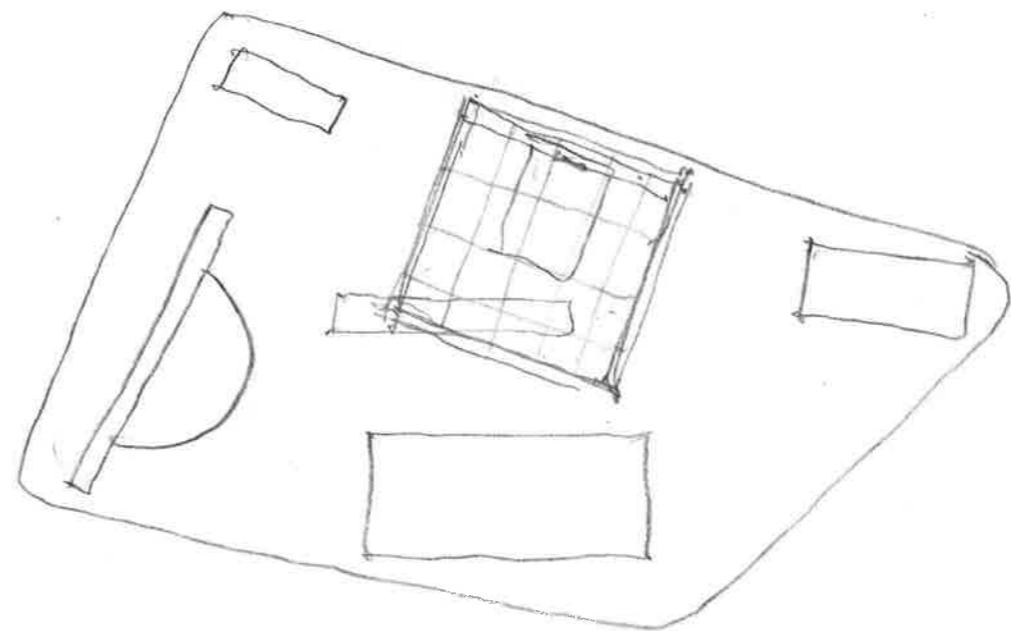
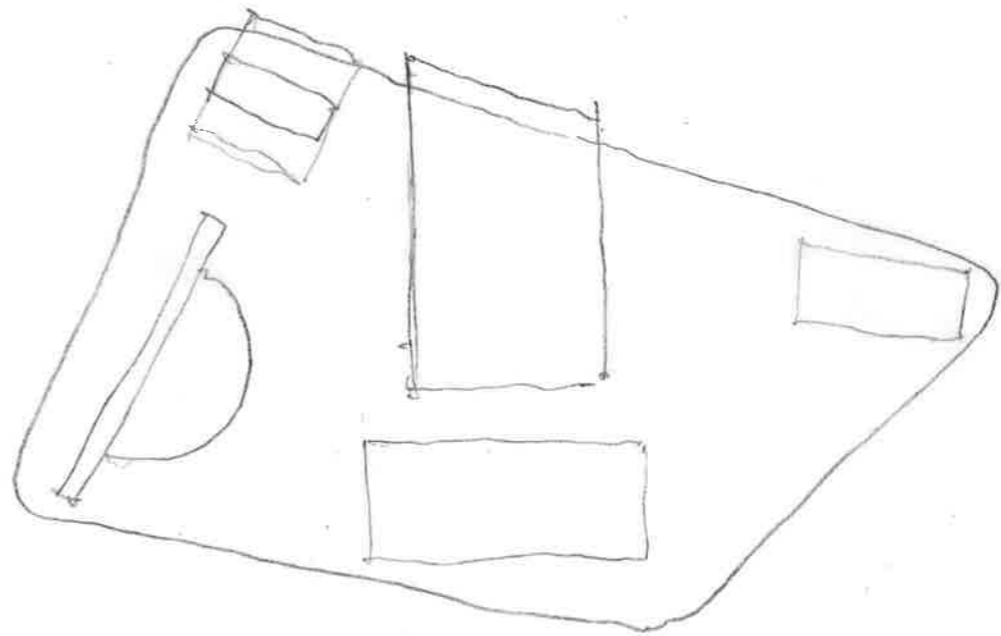

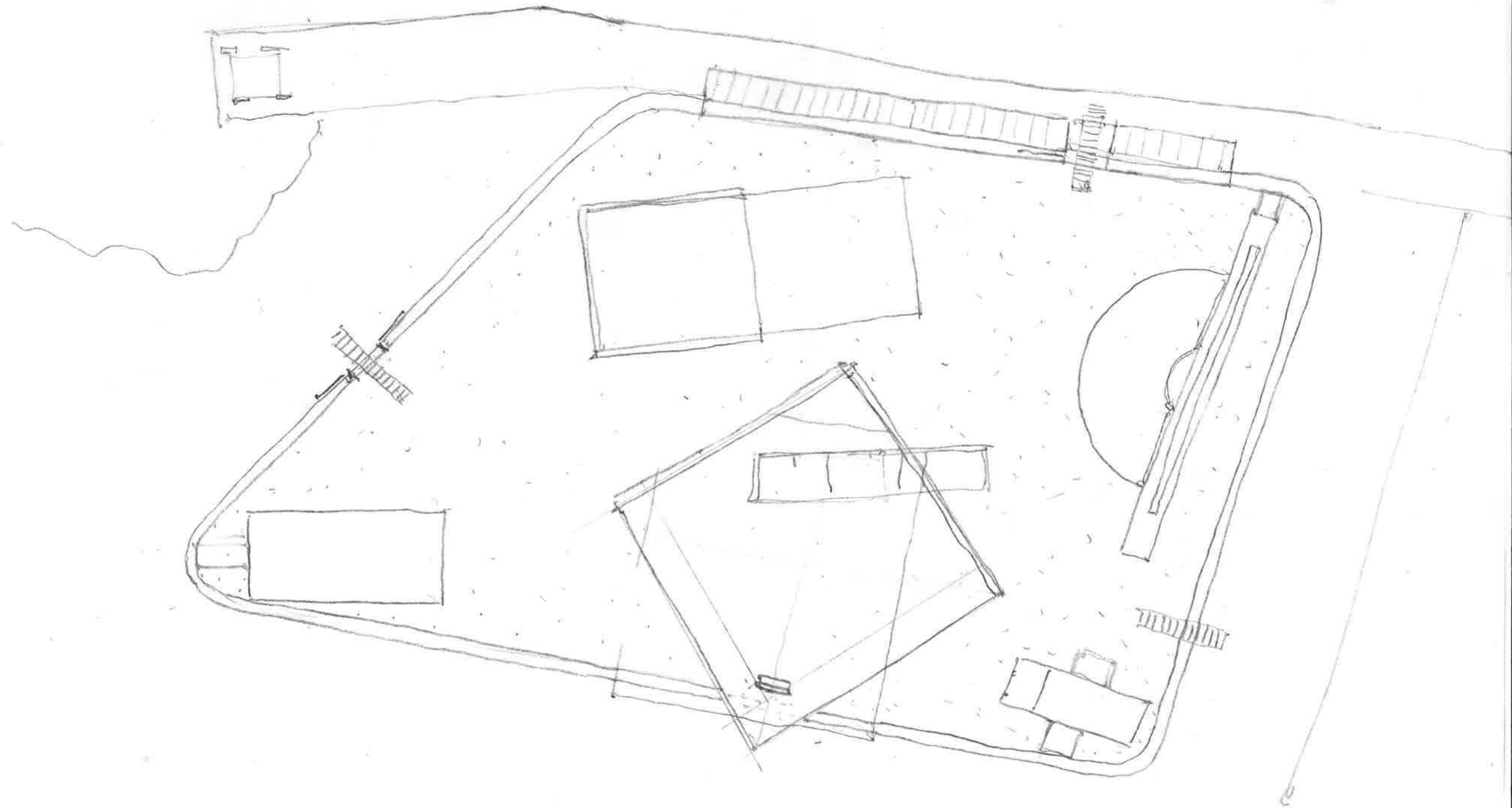

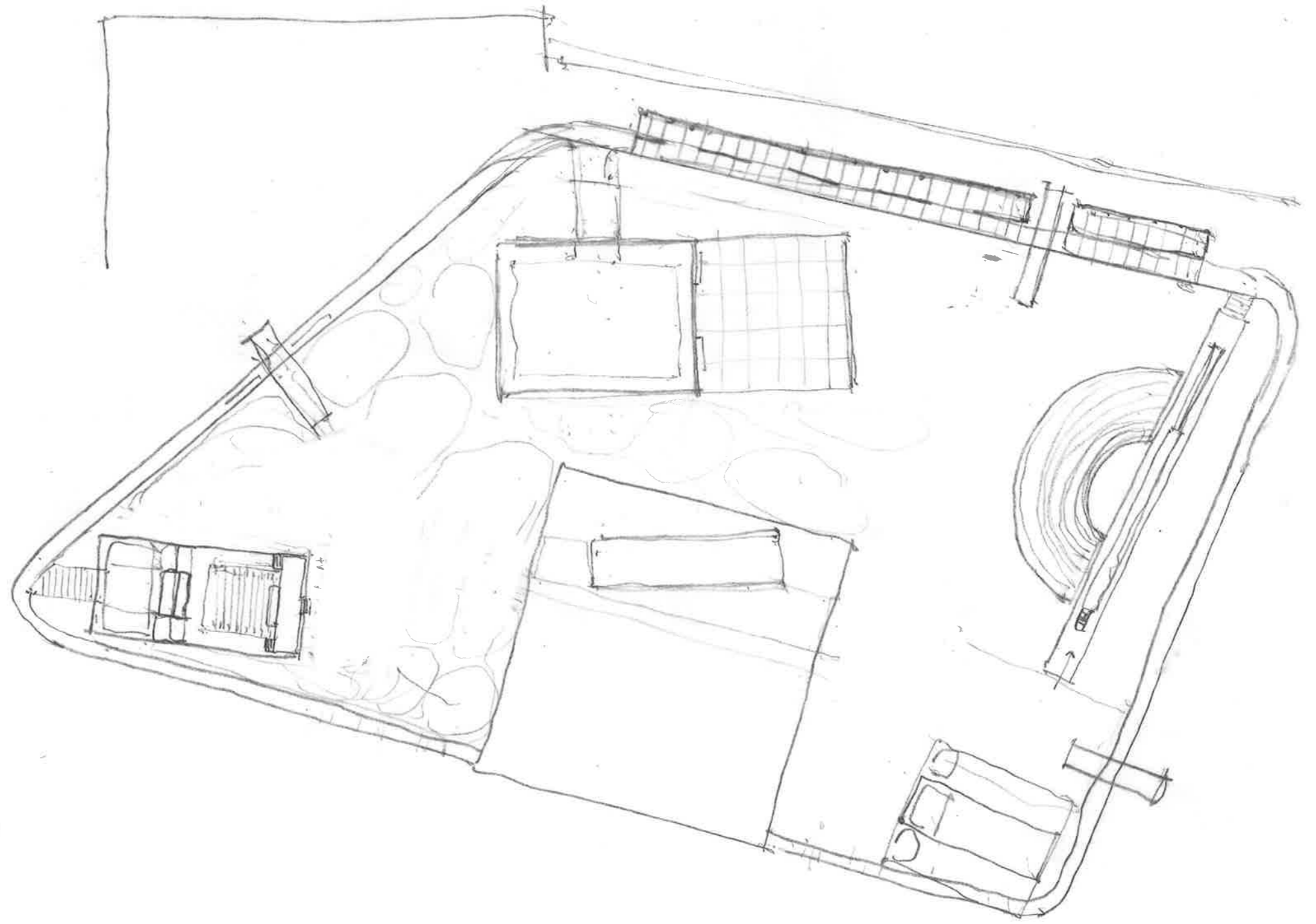

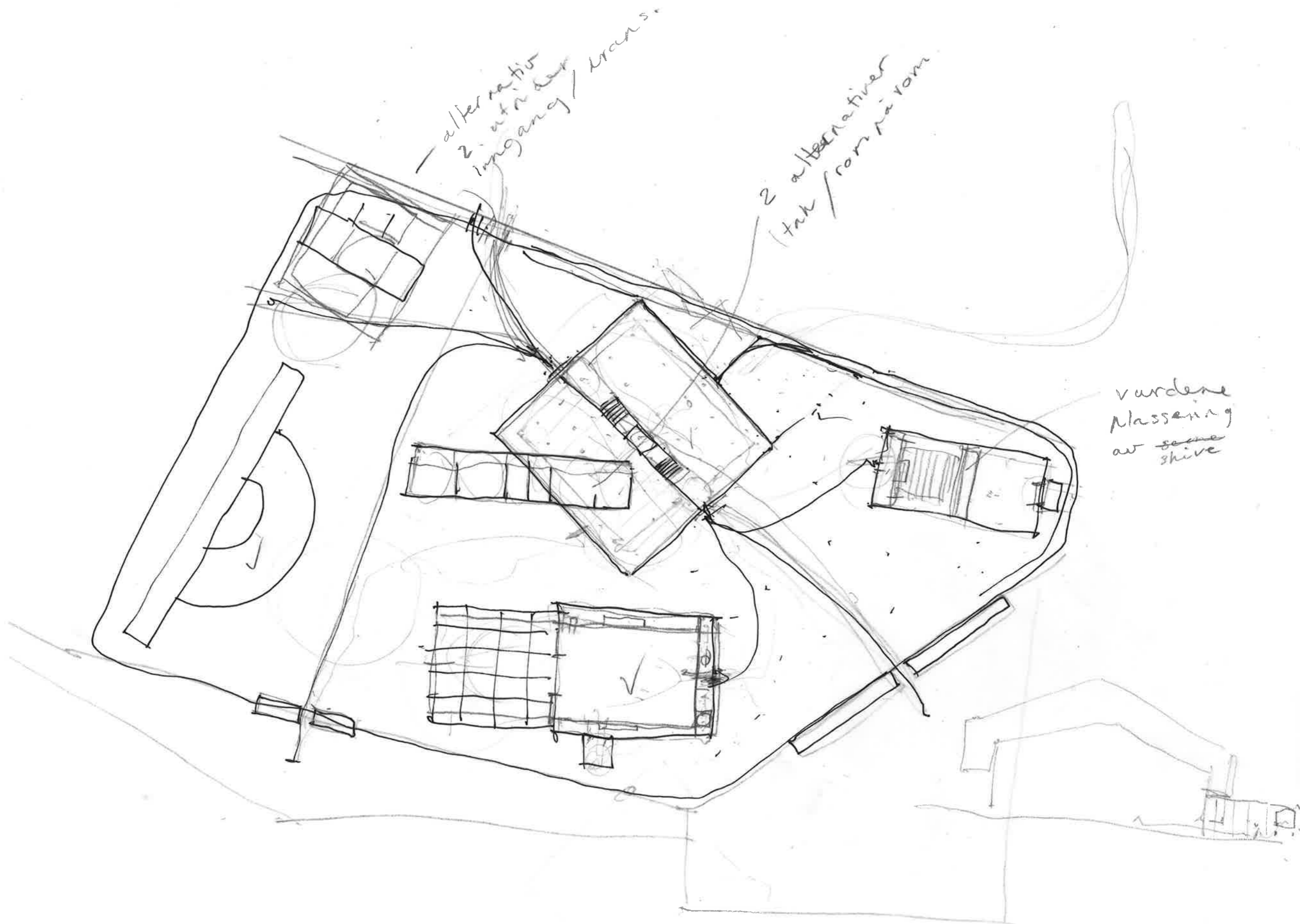

alternativer
2. utradar
Inngang / trapp

2 alternativer
tak / rom på rom

vurdene
massering
av ~~se~~
skive

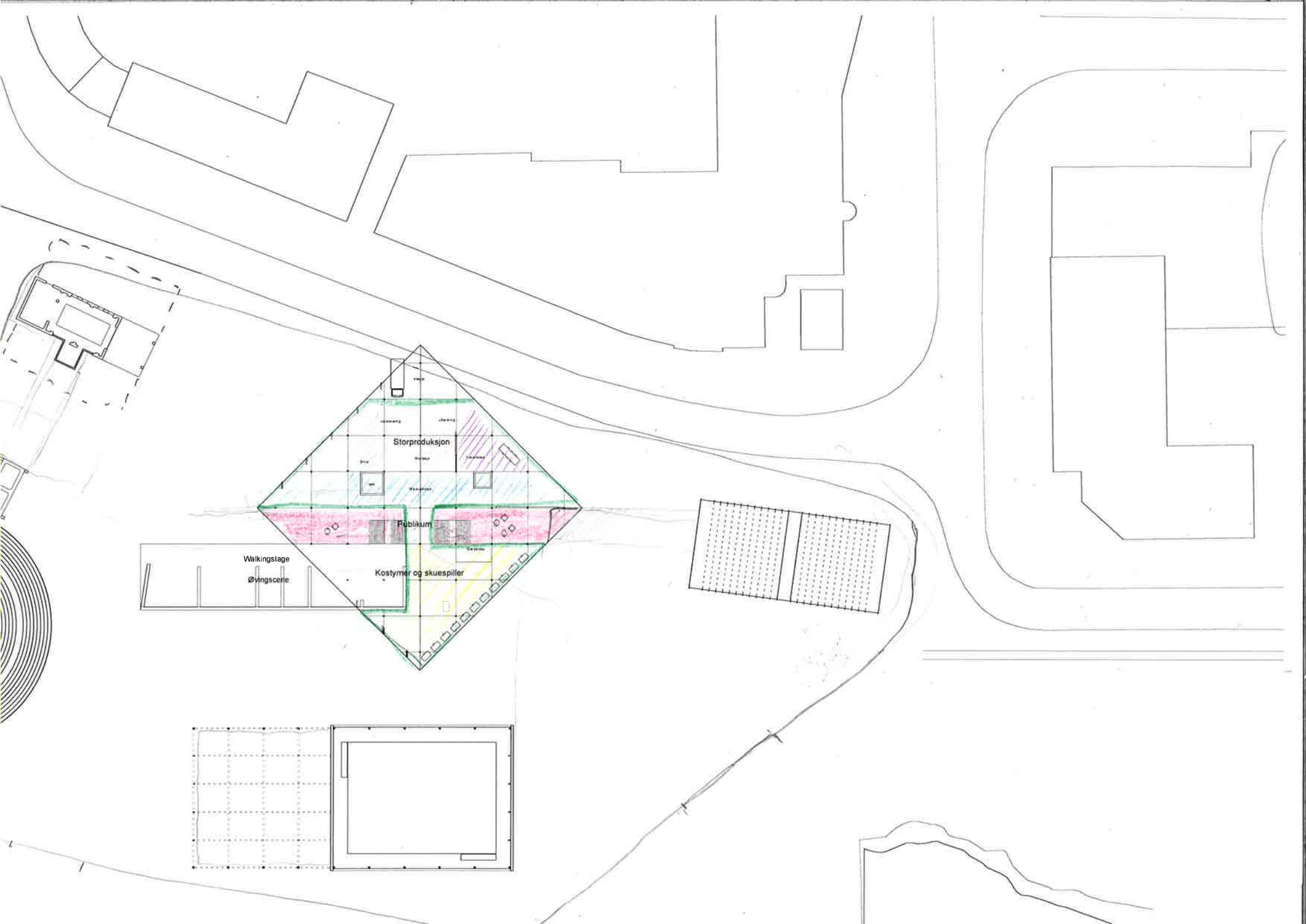

Walkingstage
Øvingscene

Storproduksjon

Publikum

Kostymer og skuespiller

6500

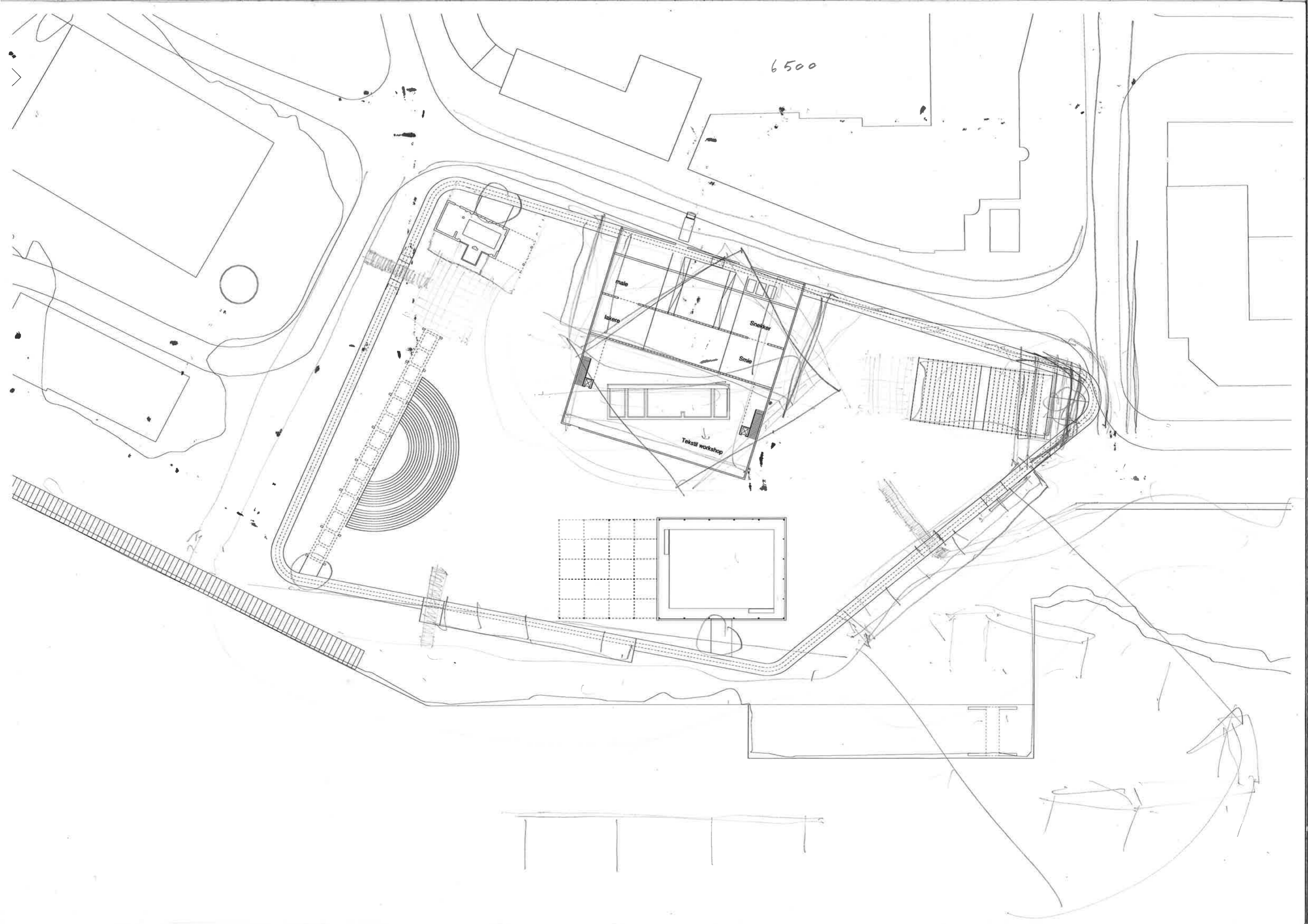

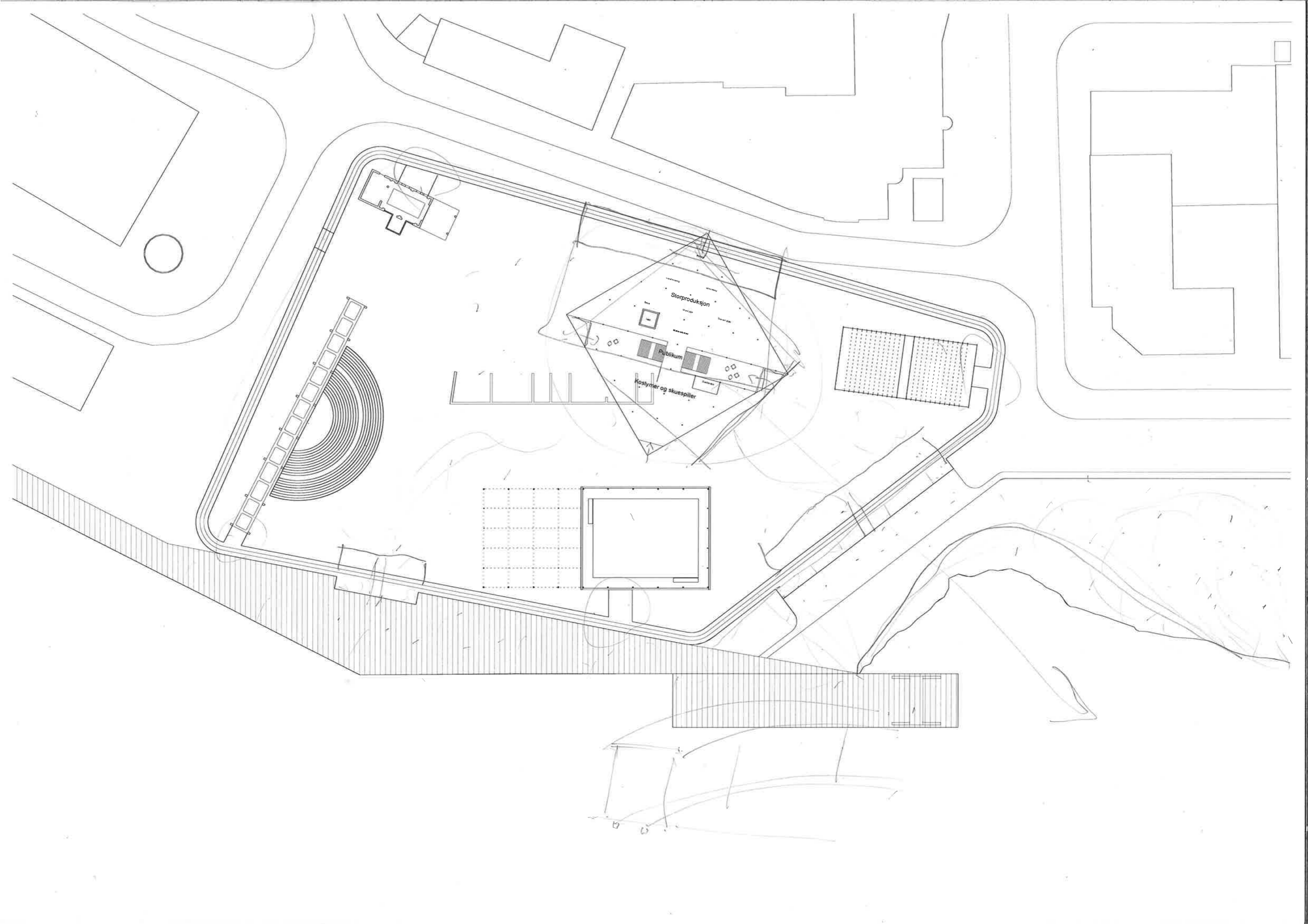

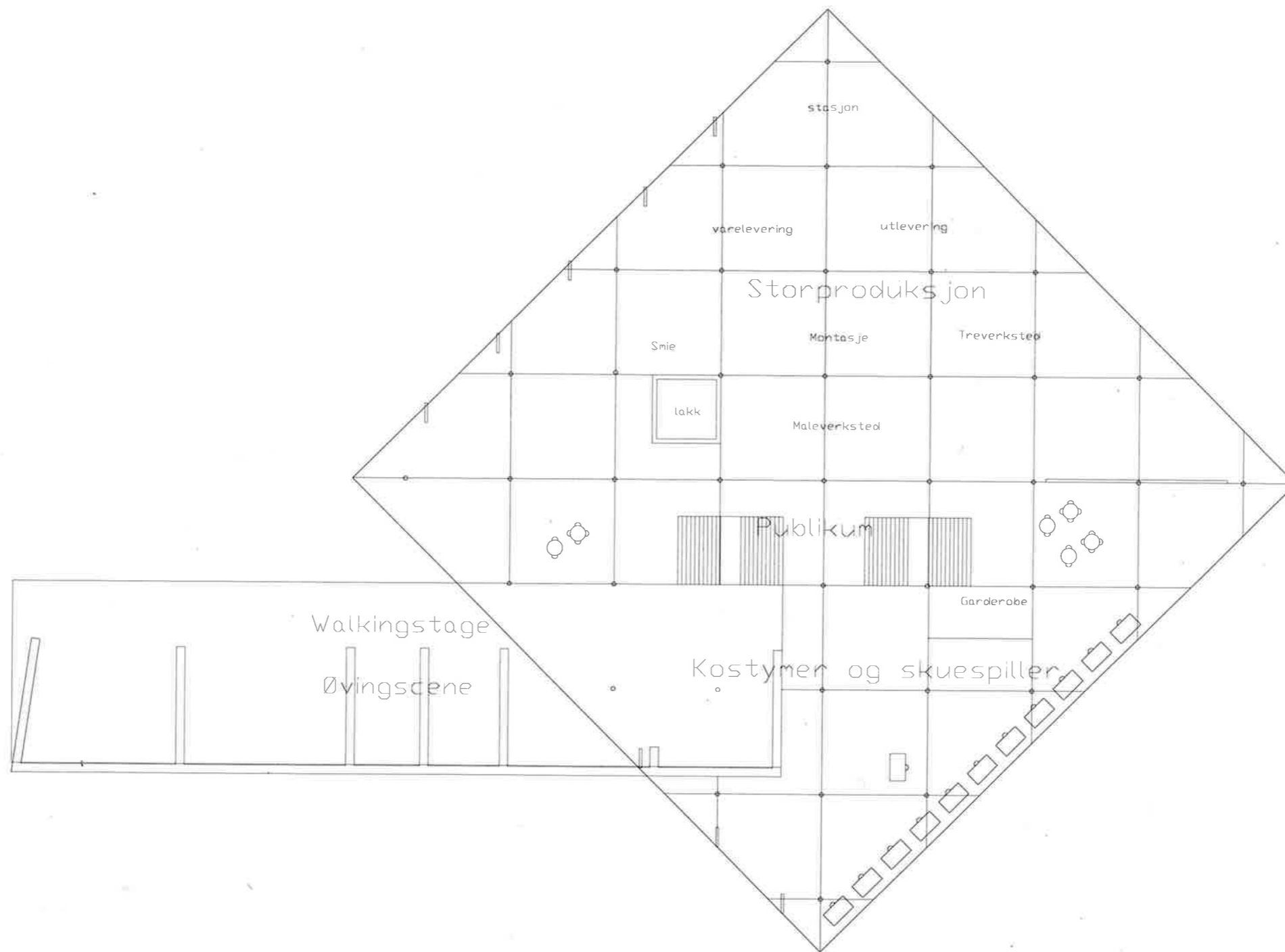

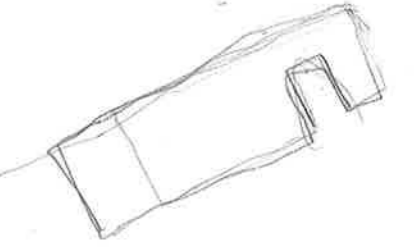
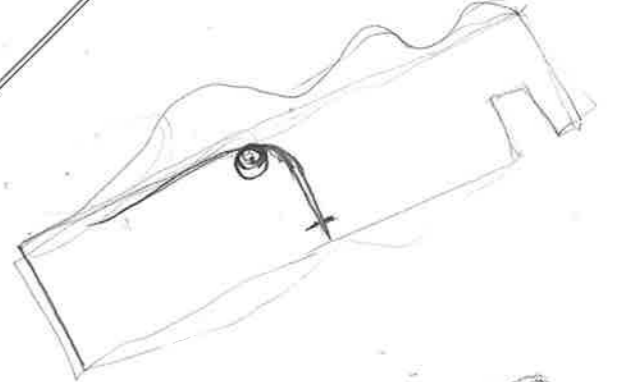
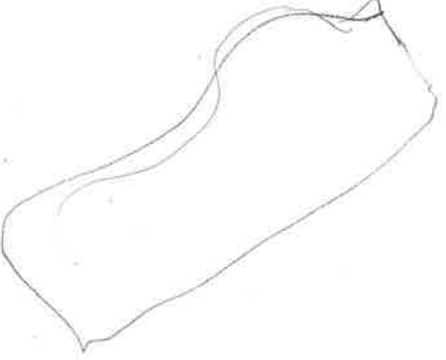
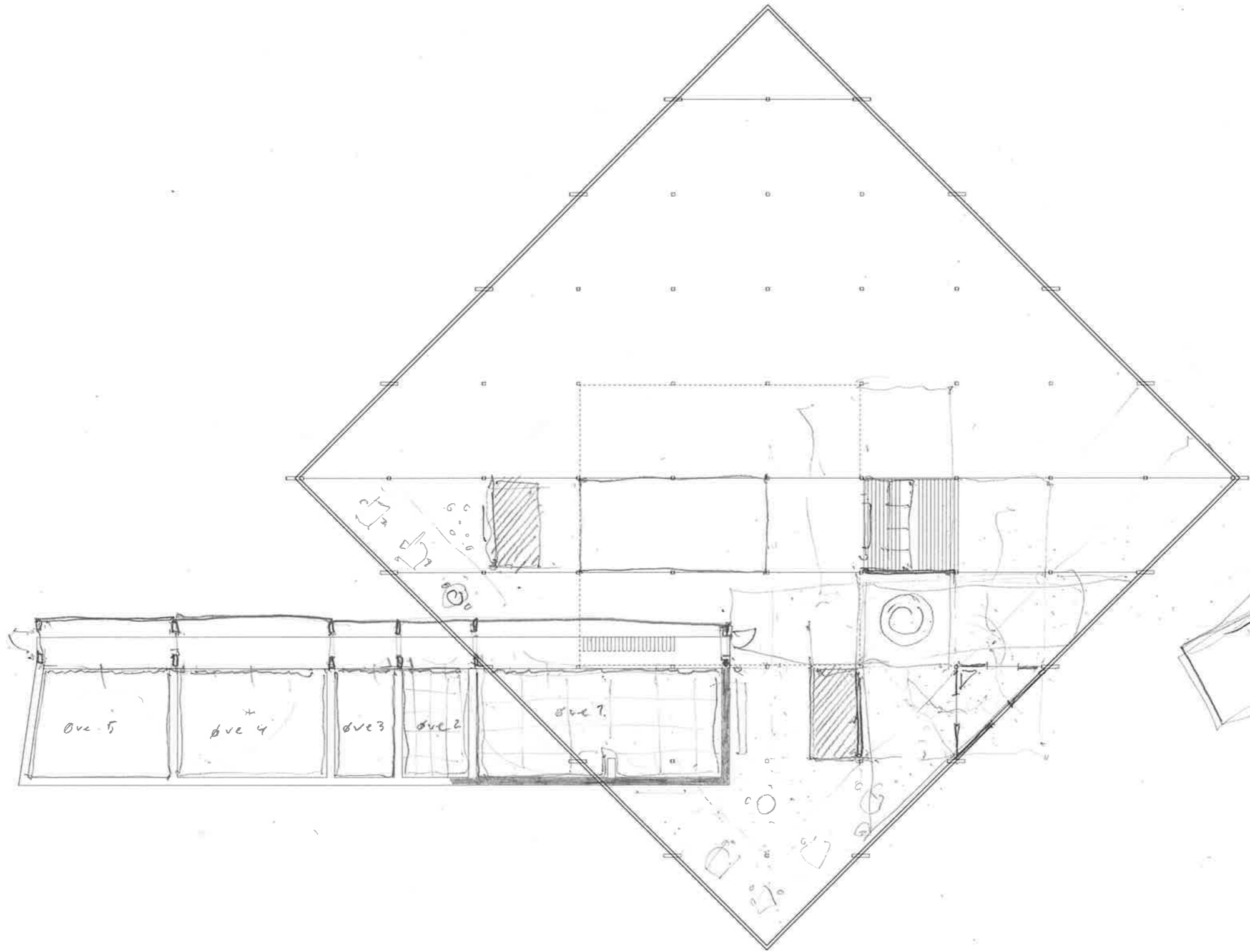

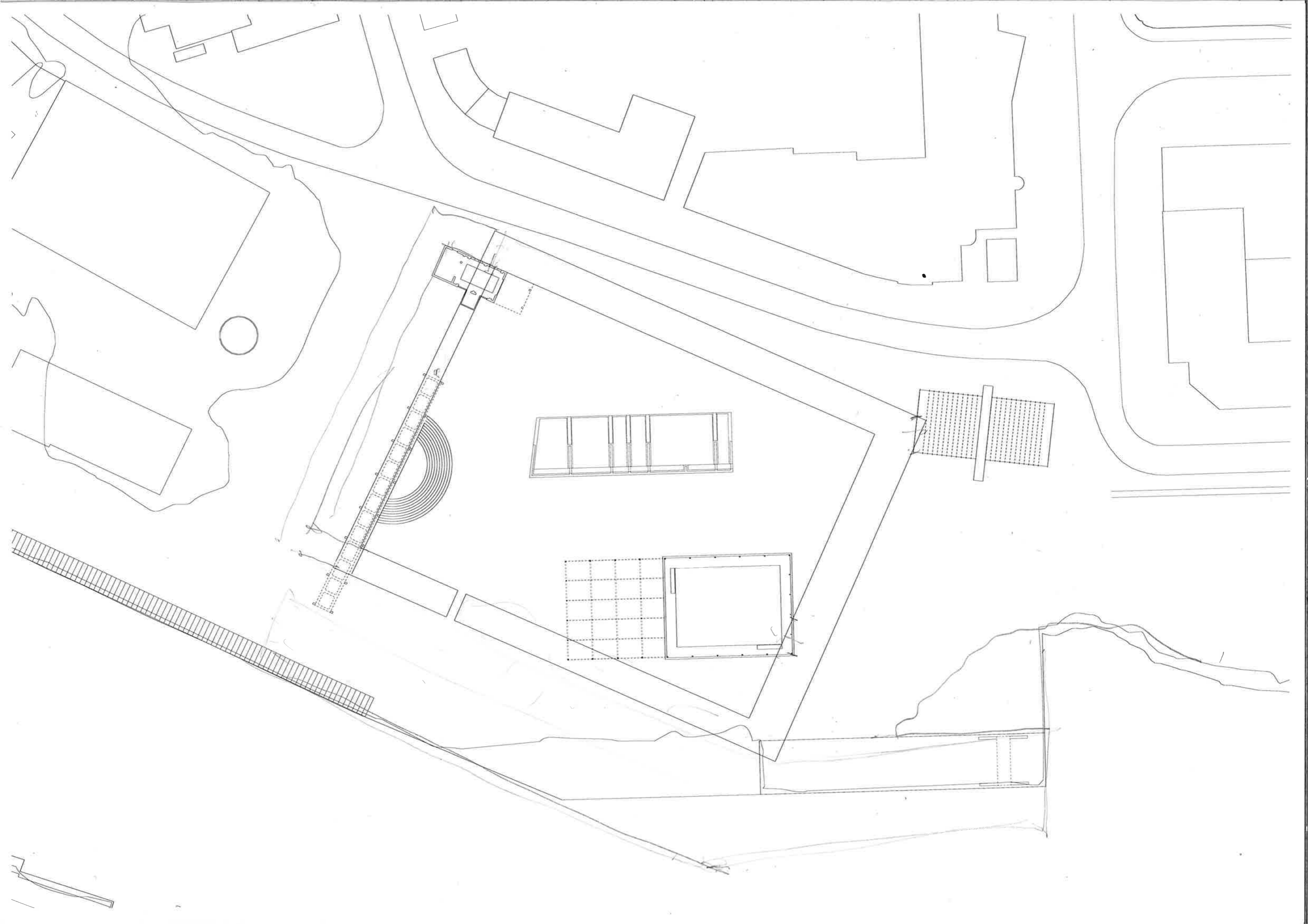

Skal vi ta tilbake kranen?

45cm høyer enn landskap

Stikker den opp av ~~fra~~ landskapet

Primært stier

Sekundært stier/gangsystem

5-6m

Hvordan utformes cafer i forhold til tak?

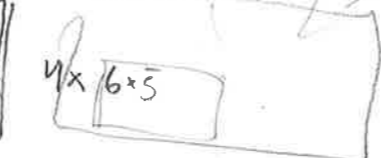

Tak? Eiv?

Stinne avstand, radius

Møte med hjørnet

Inngangssituasjoner, Hvordan markeres de seg?

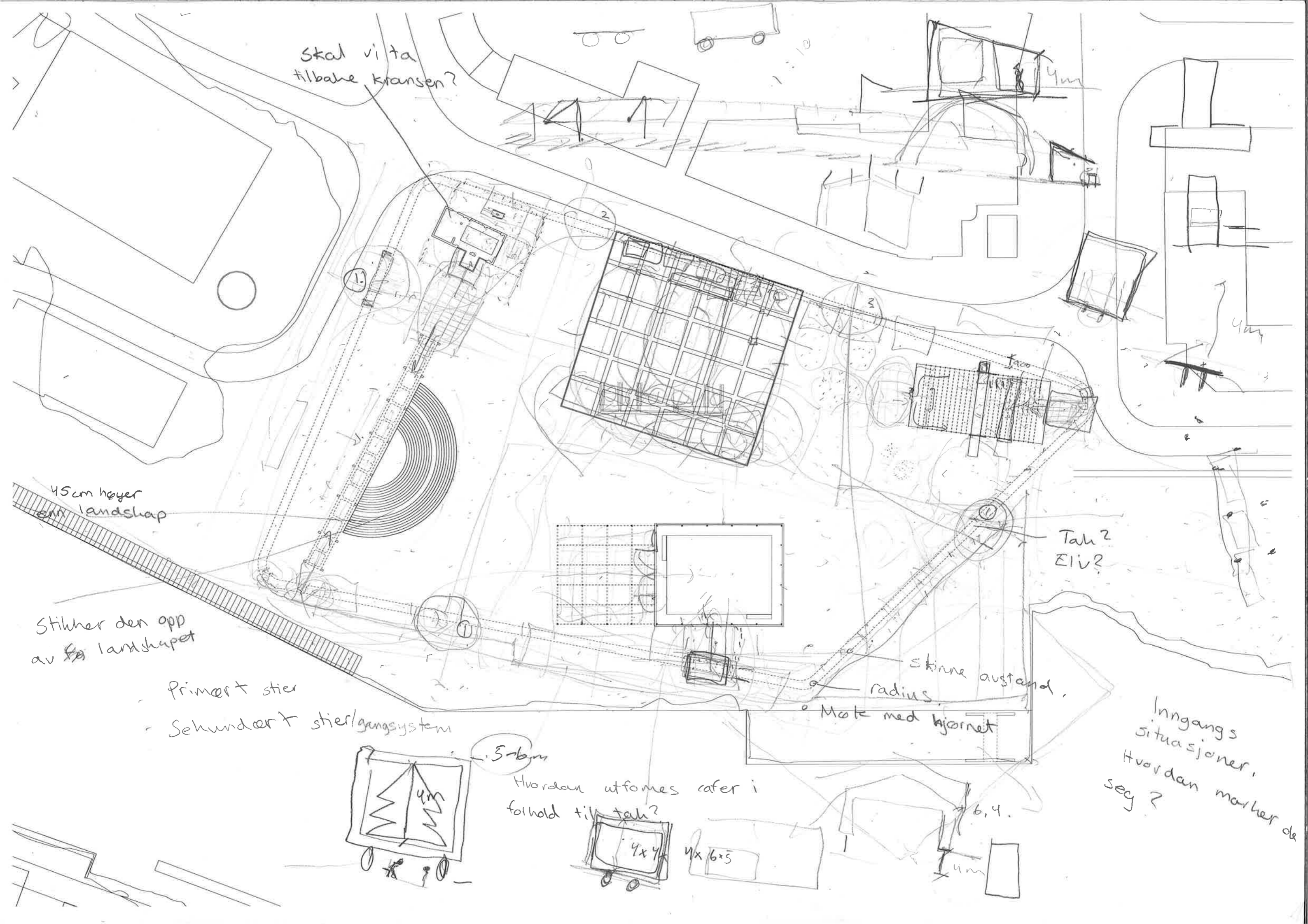

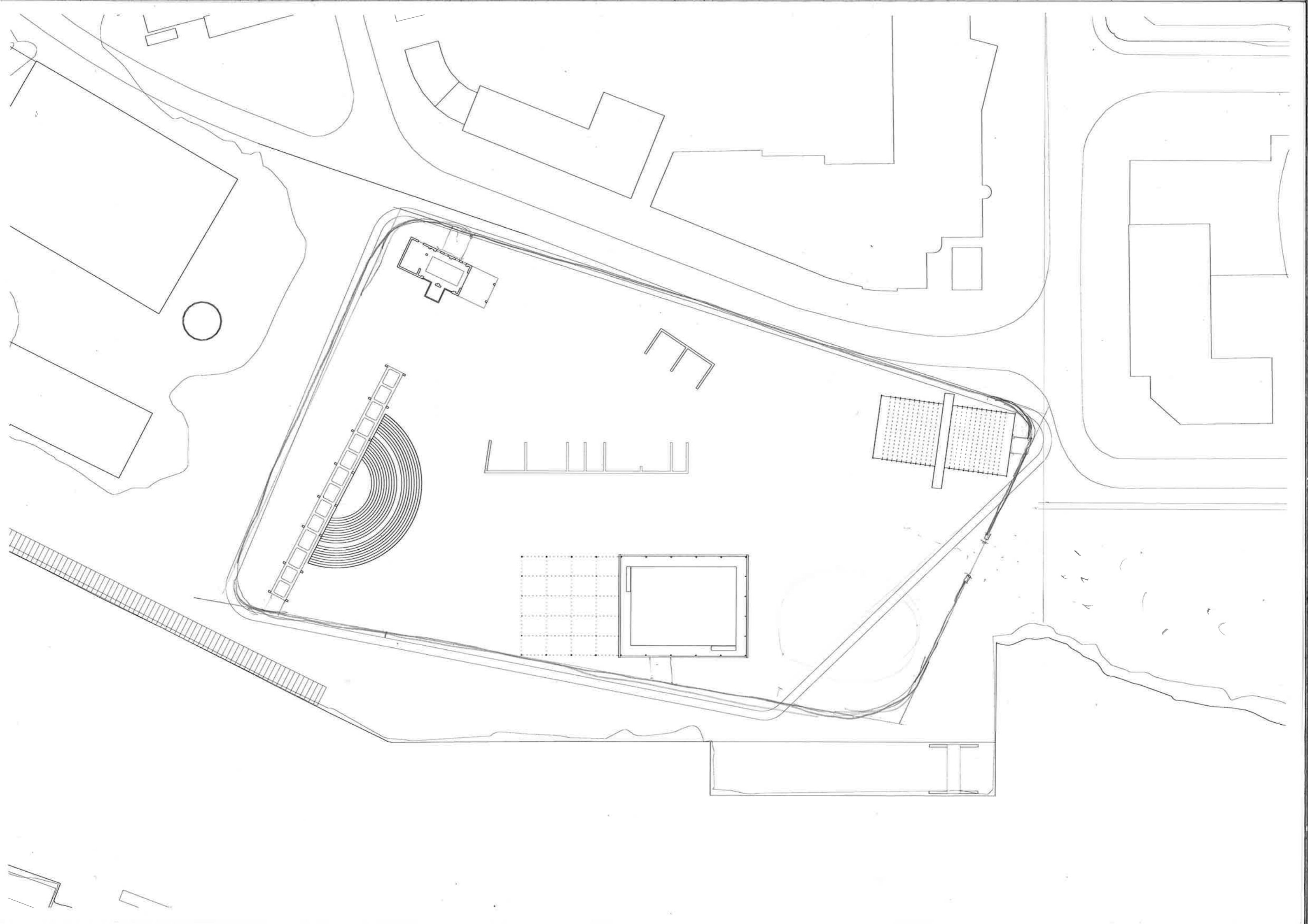

Solo House
OFFICE
1355

PROX
TO
OFFICE
PART

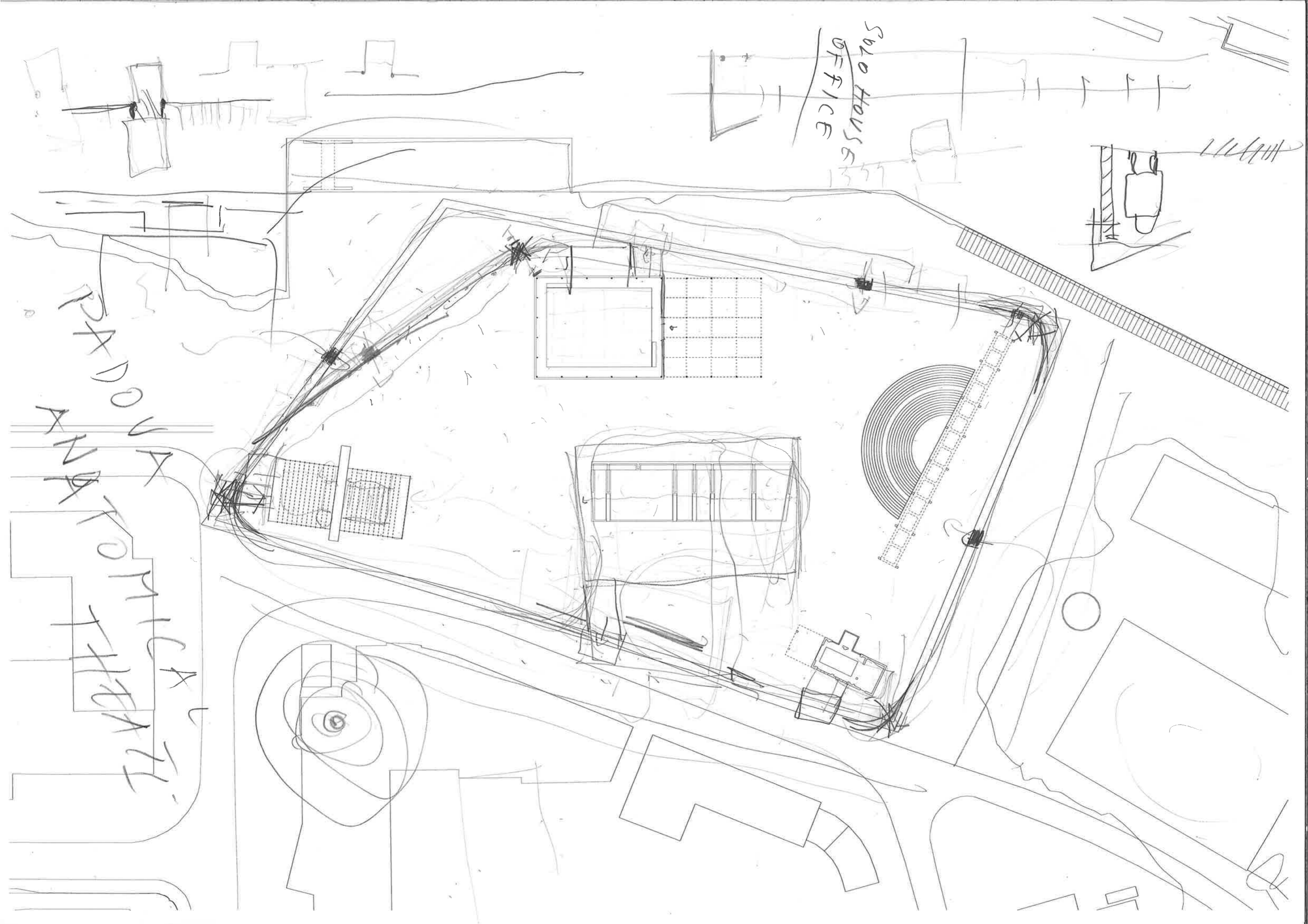

Plan 1

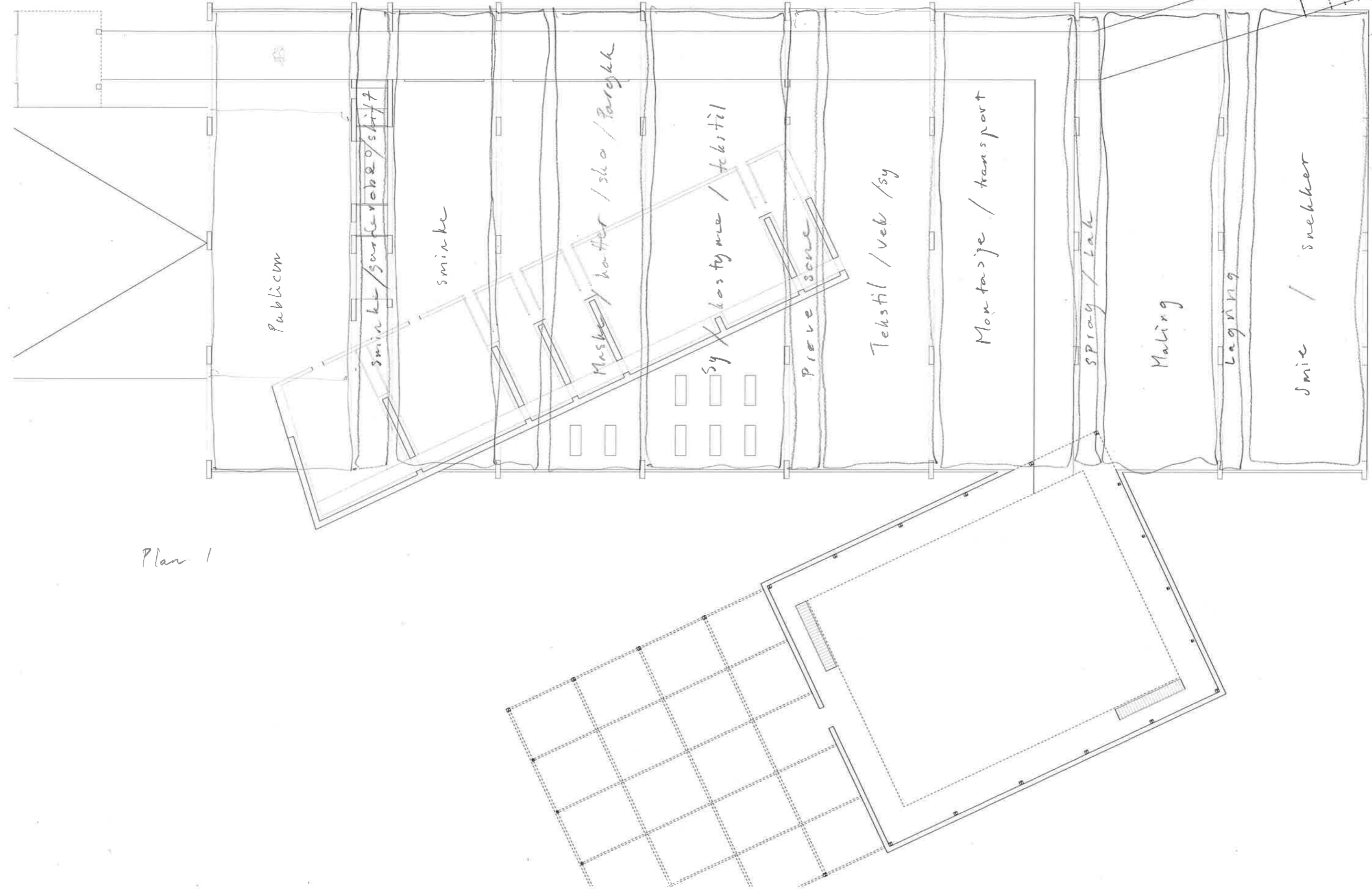

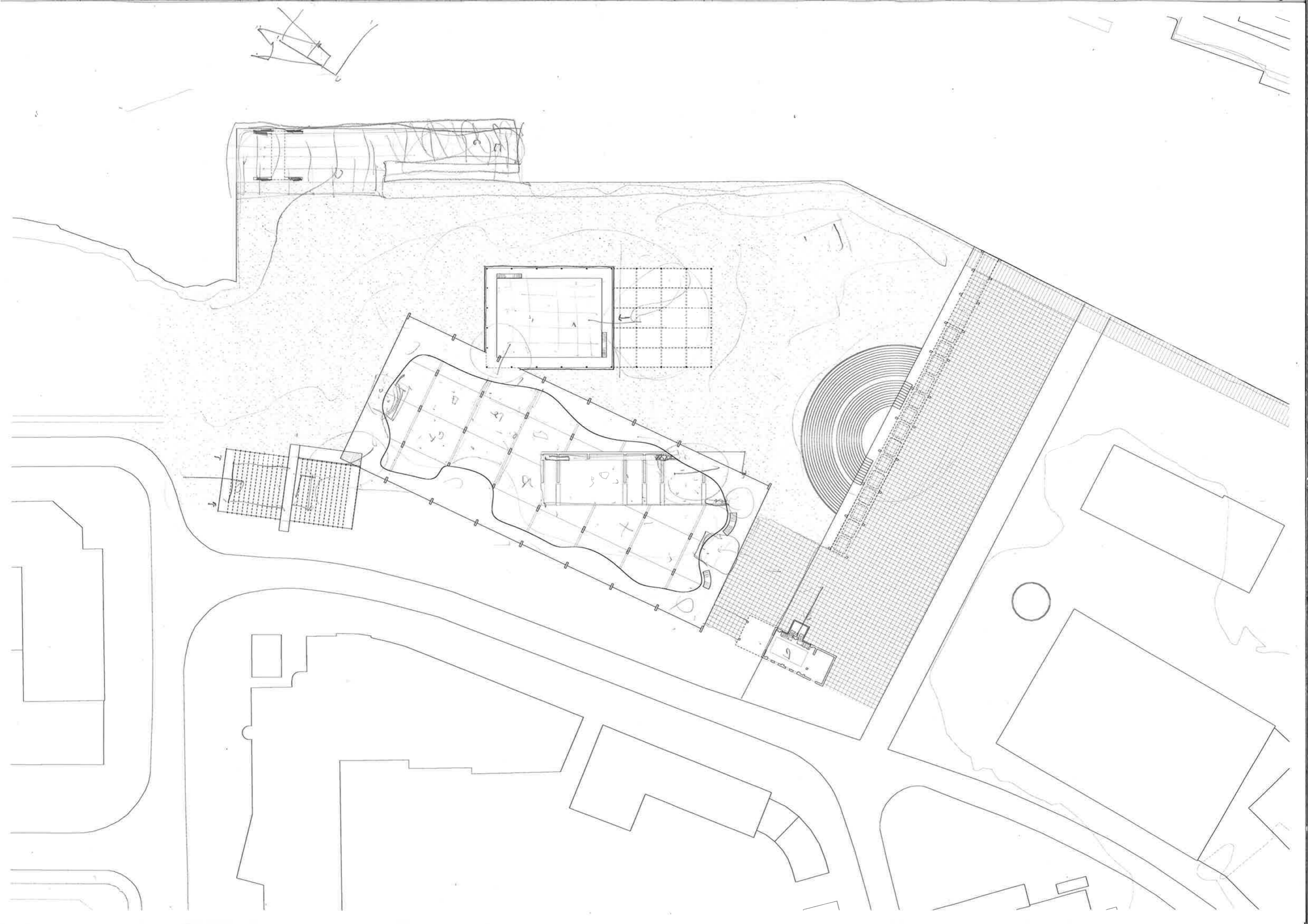

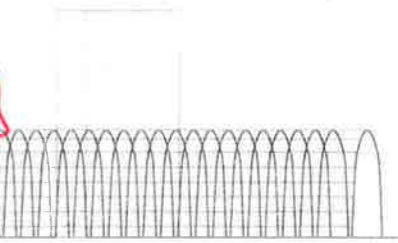
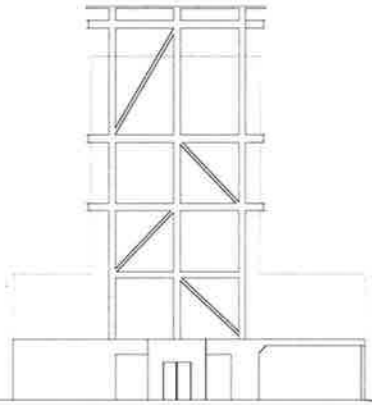

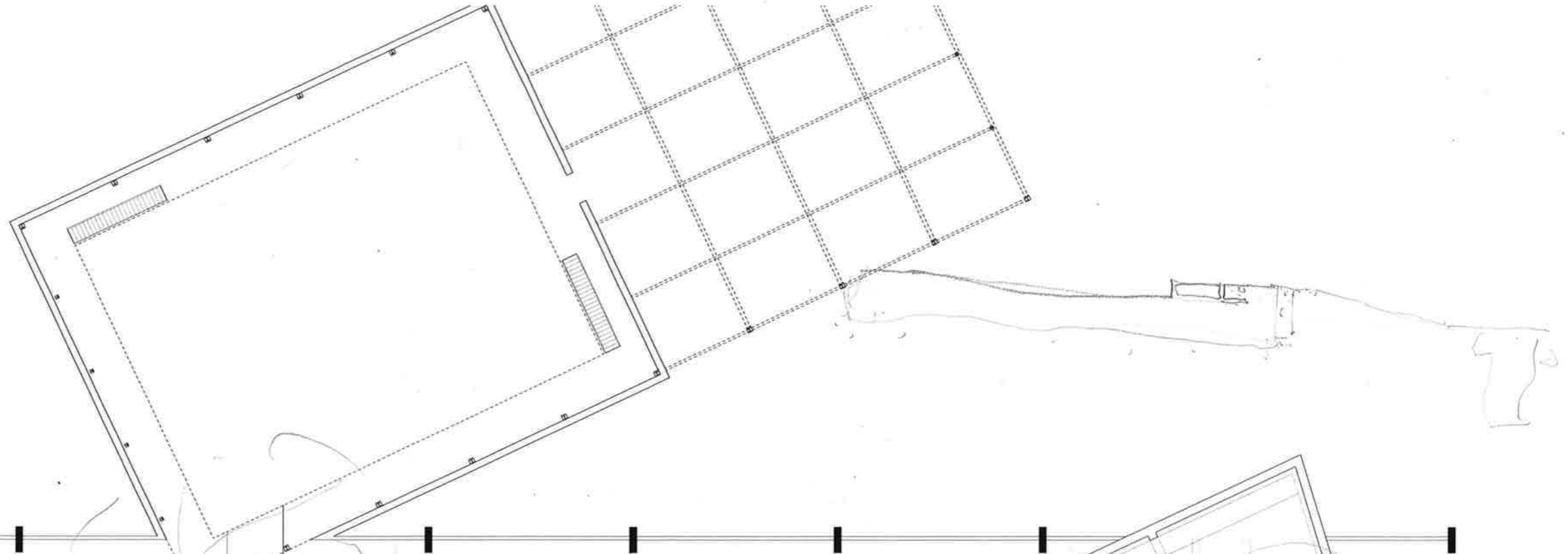
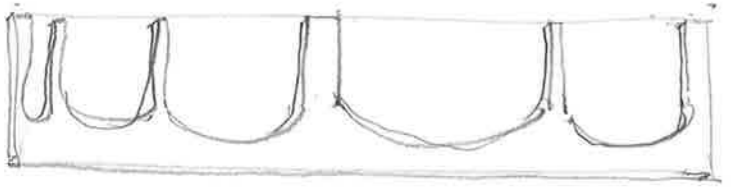

22(092)805

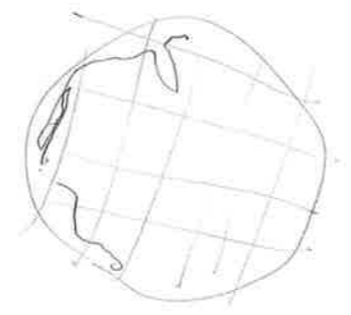
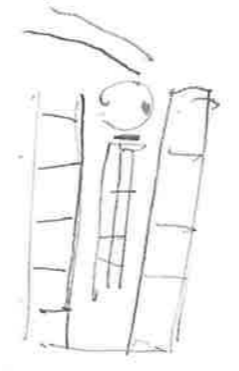
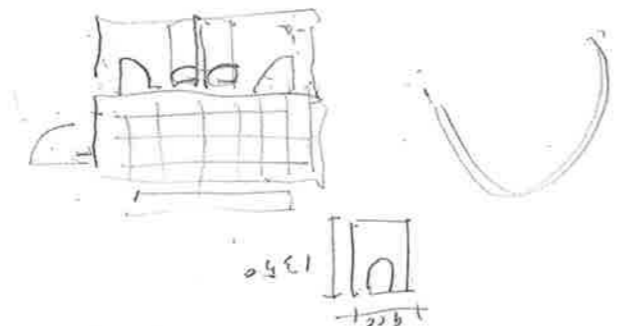
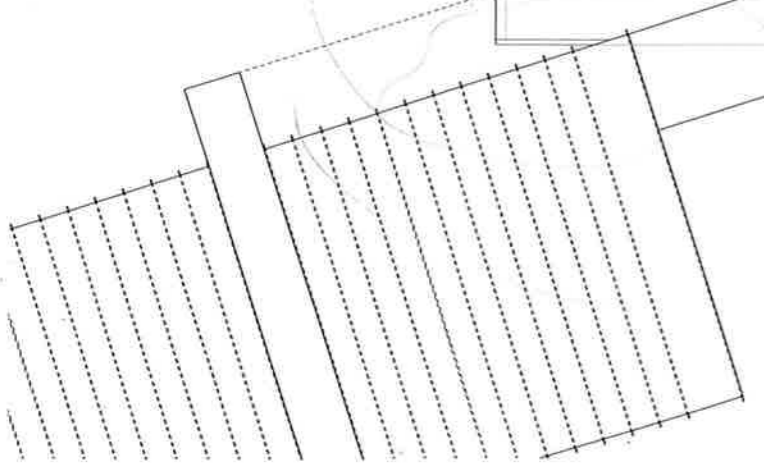
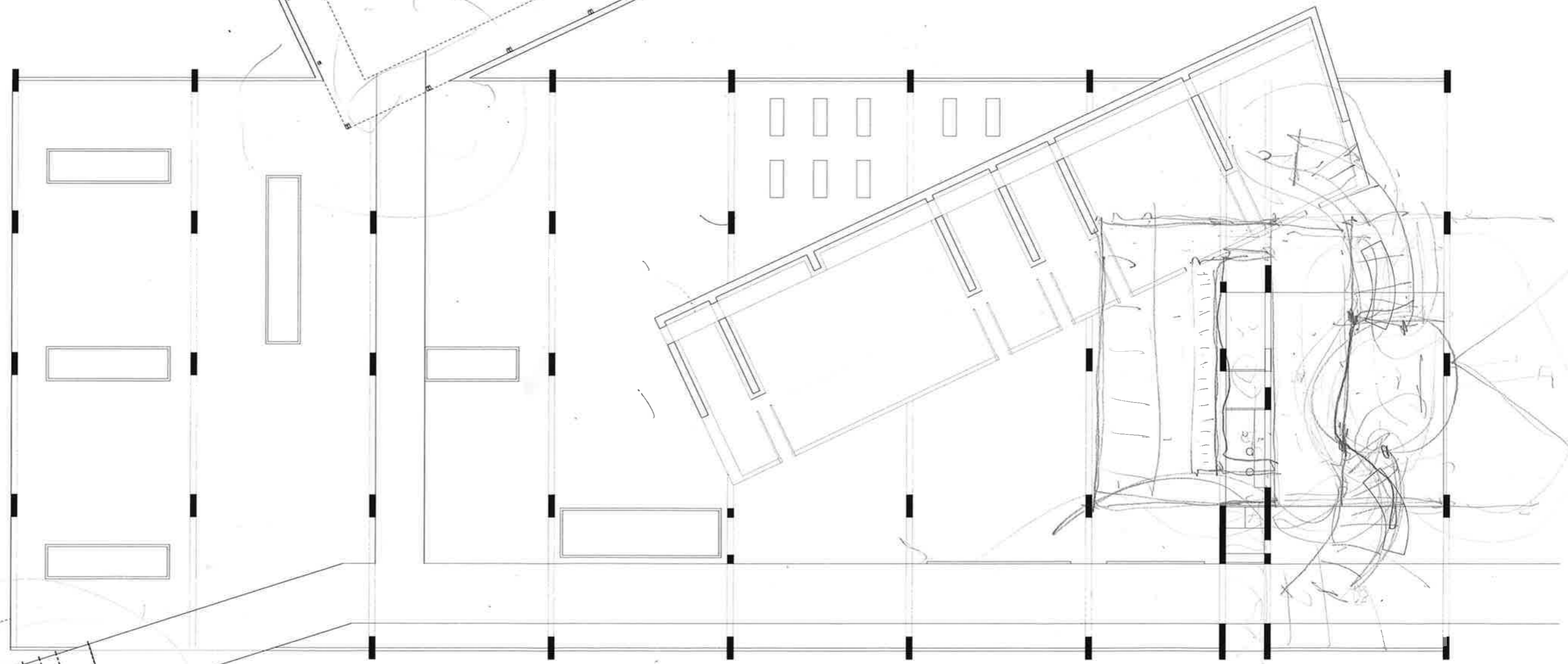

1964
1350

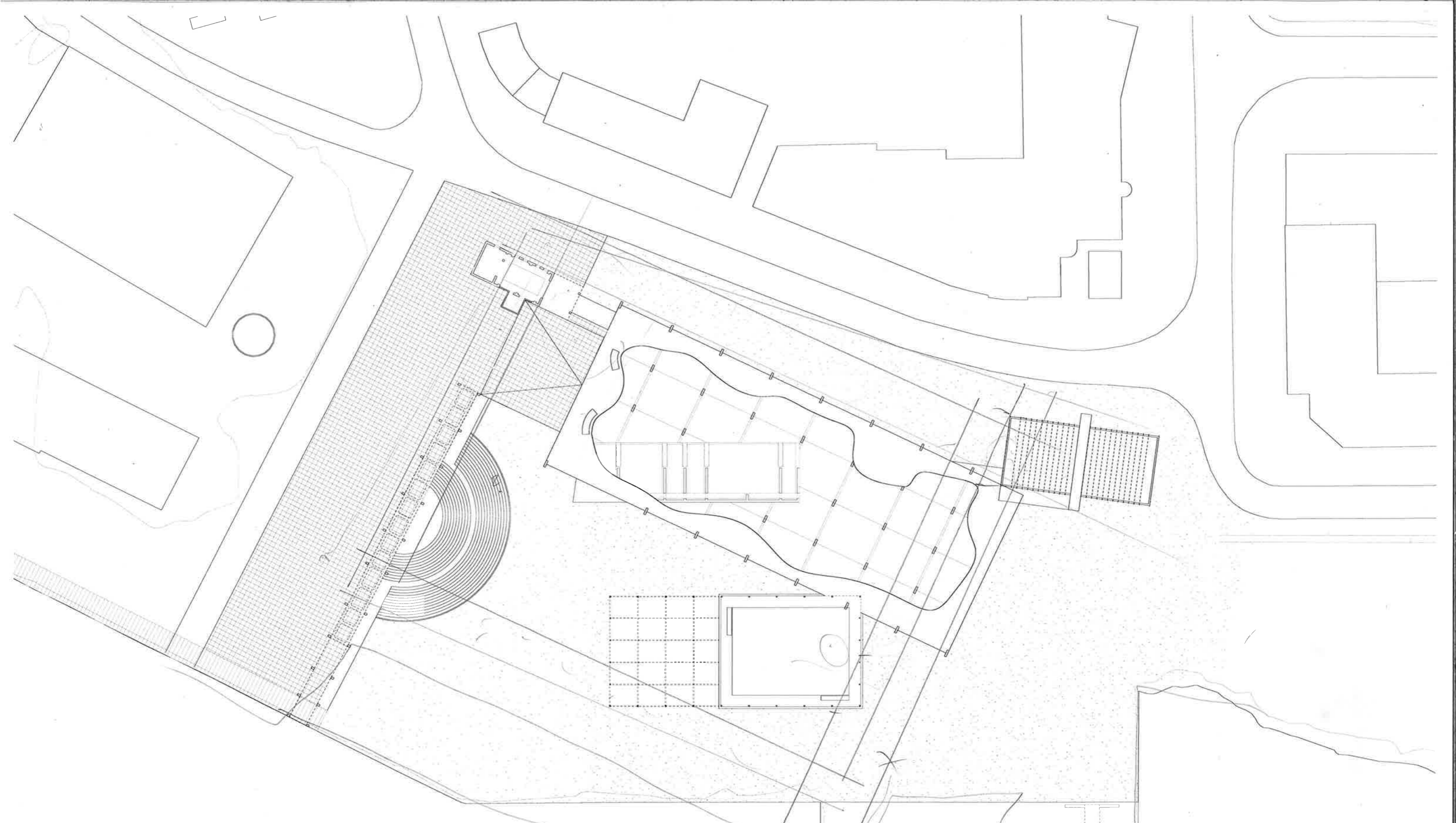

Sit. plan

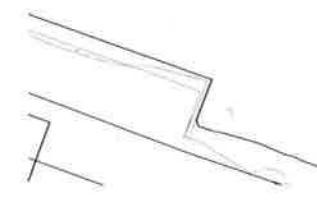

Plan - 1

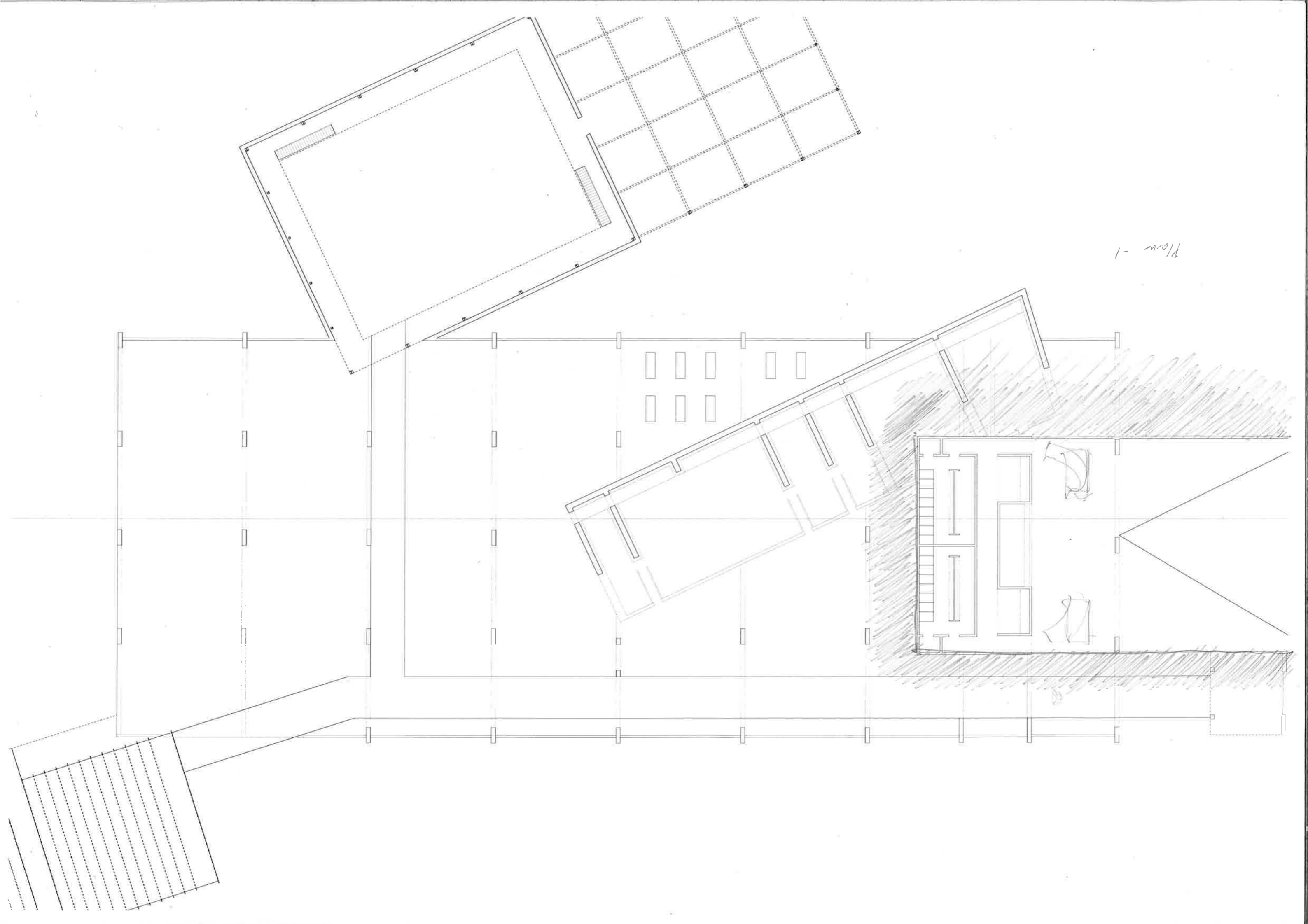

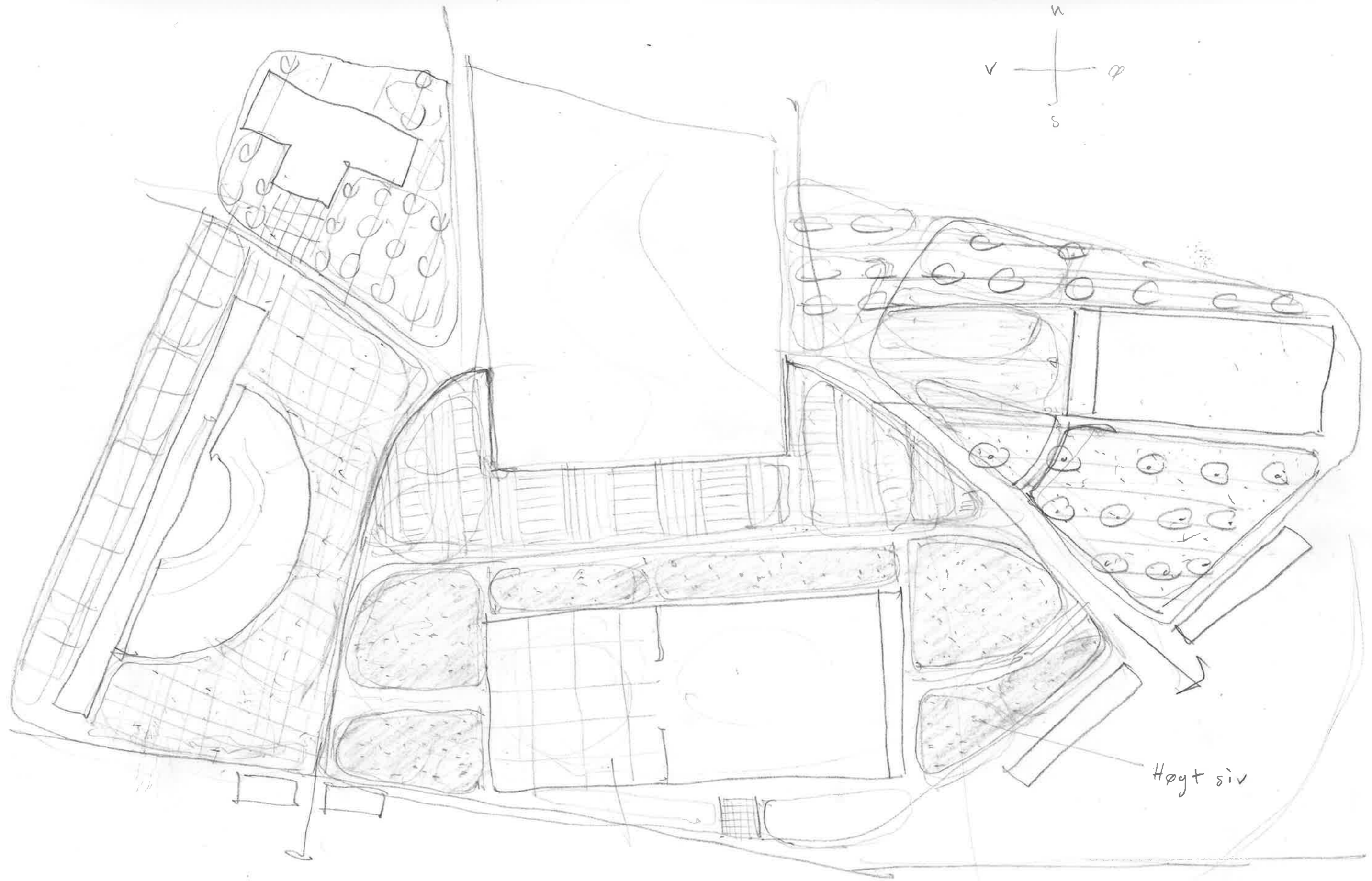

Høyt siv



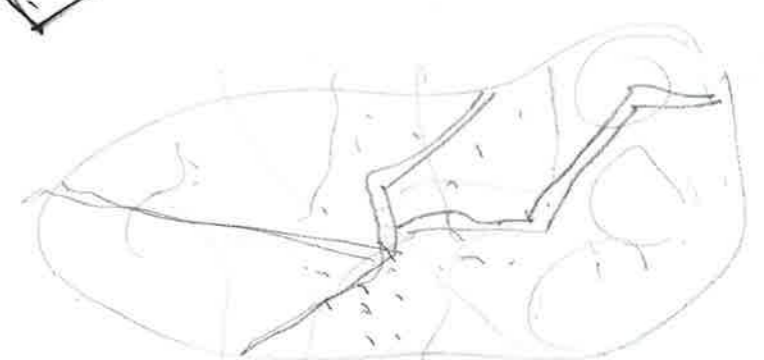
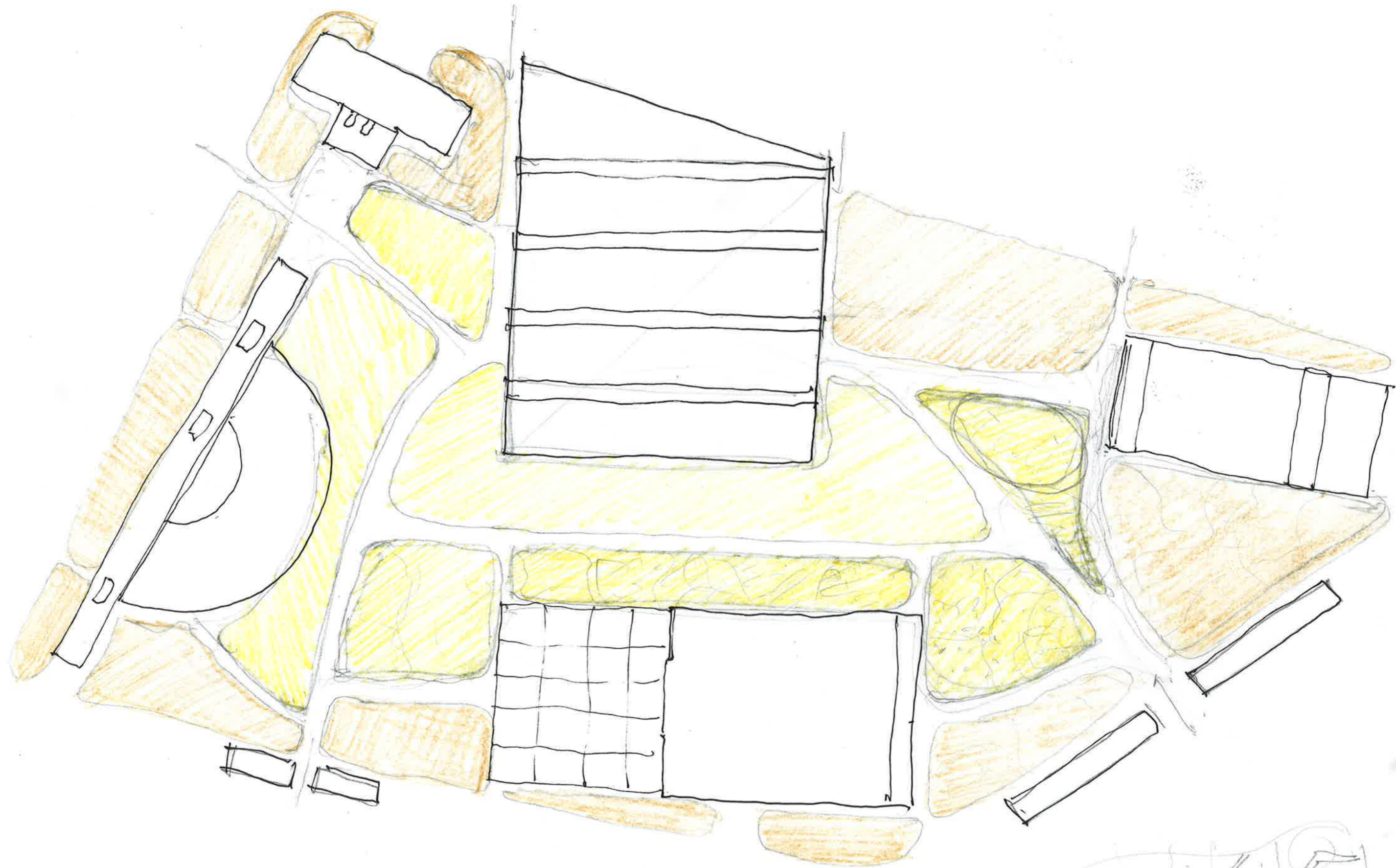

1

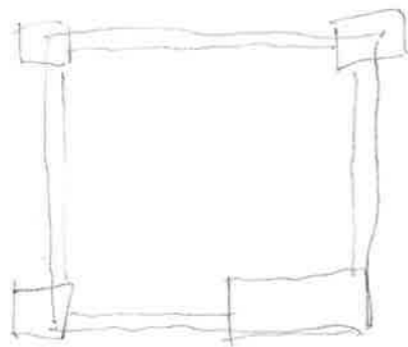

2

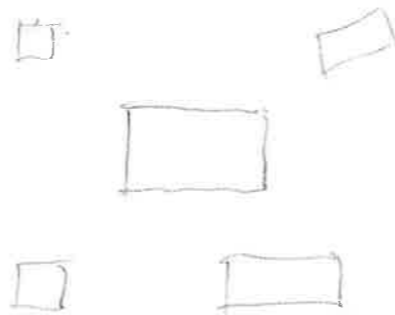

3

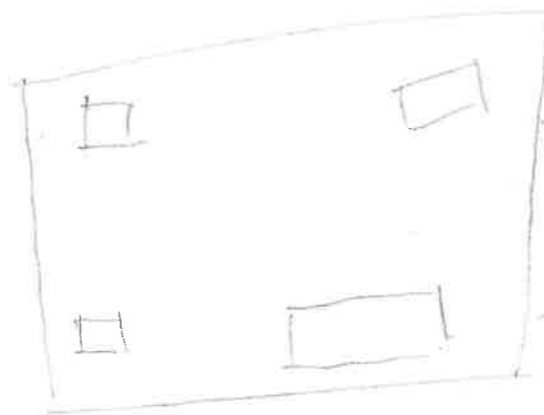

Alternativer
punkt i processen bakom

