

ĀŚVĀSAM

Palliative & Dialysis Community Clinic

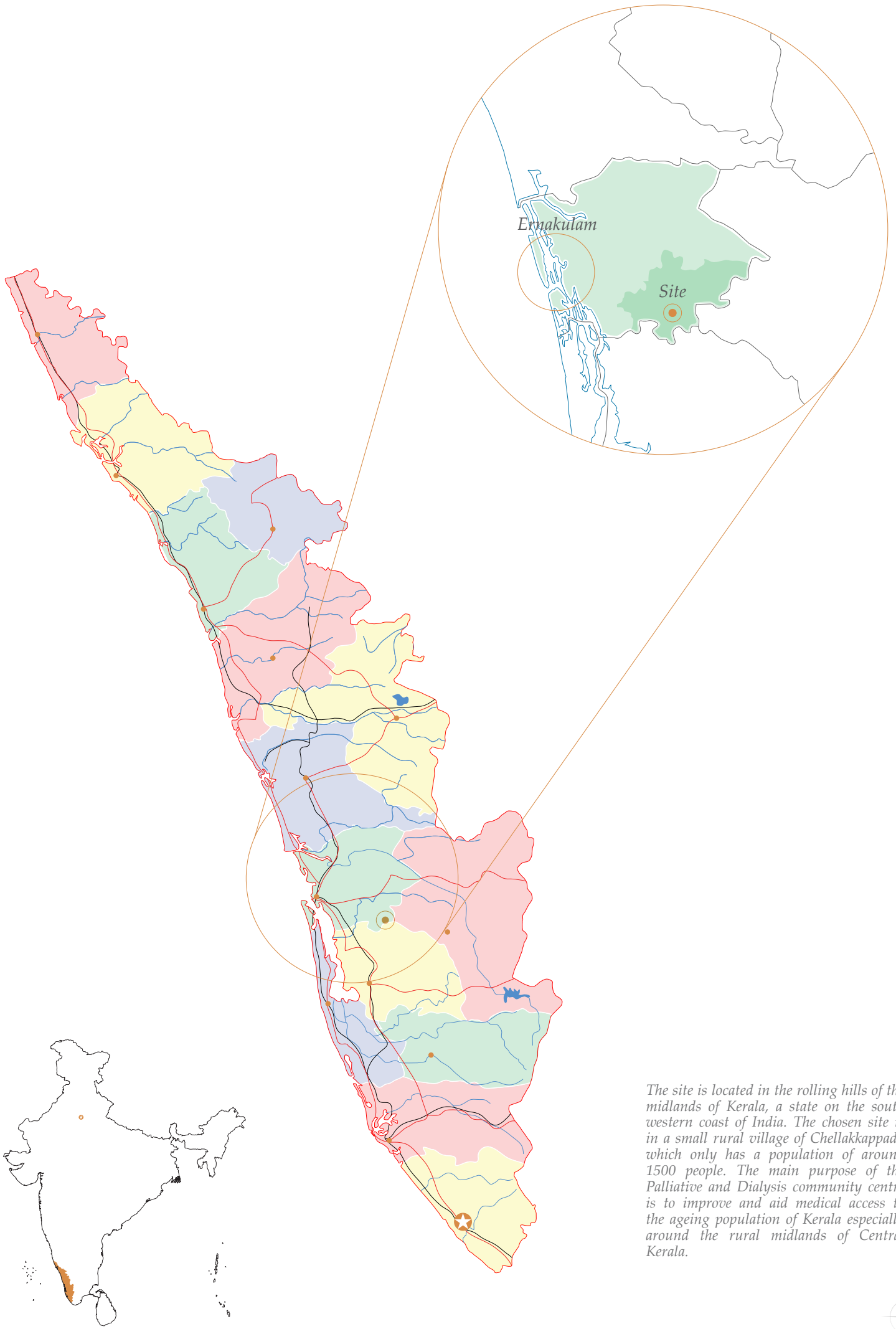

*Abstract
Kevin Kuriakose
AHO
2019*



The site is located in the rolling hills of the midlands of Kerala, a state on the south western coast of India. The chosen site is in a small rural village of Chellakkappady which only has a population of around 1500 people. The main purpose of the Palliative and Dialysis community centre is to improve and aid medical access to the ageing population of Kerala especially around the rural midlands of Central Kerala.



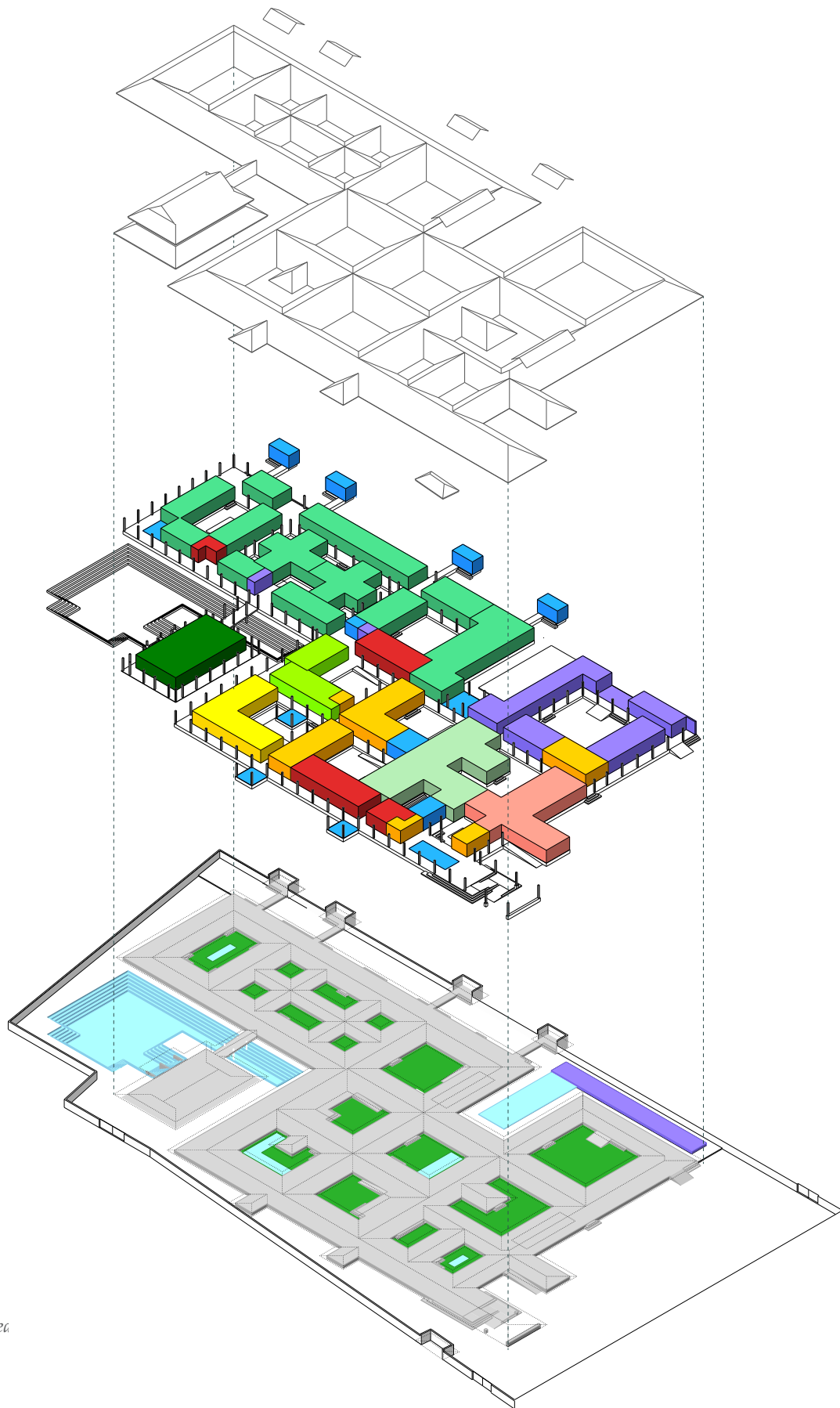

Building Programme

- Courtyard
- Water
- Circulation
- Medical Service Area
- Services
- Daycare Centre
- Common Shared Fac
- Dialysis Areas
- Staff Areas
- Teaching Areas
- Inpatient Facilities
- Patient Wards
- Mourning Areas

The programme has been researched and developed with help from a small group of doctors who serve the local populace and doctors from the Indian Association of Palliative Care. The main focus of the programme is to create a working community health clinic and palliative care centre where one may choose to spend the last days of their life.

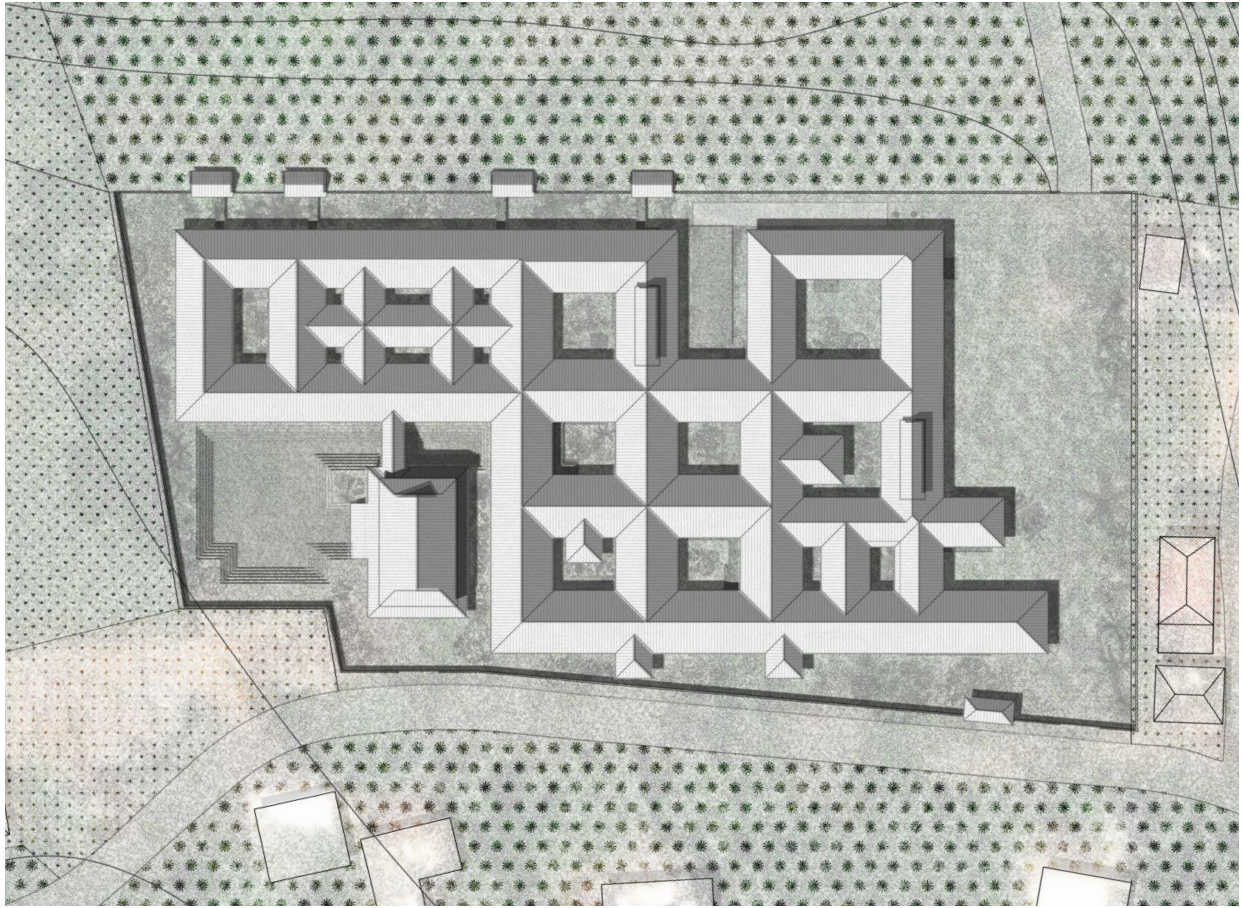

Roof Plan 1:1000



Floor Plan 1:1000



