



A STUDENTS LIFE:
seclusion and social interacting in the scenery
of Seiersborg Tekstilfabrikk

A diploma project by Anne Ringstad

TRANSFORMATION SUBJECT

SUBJECT/ EXTERIOR PHOTO



A/S SEIERSBORG TEXTILFABRIK — FREDRIKSSTAD

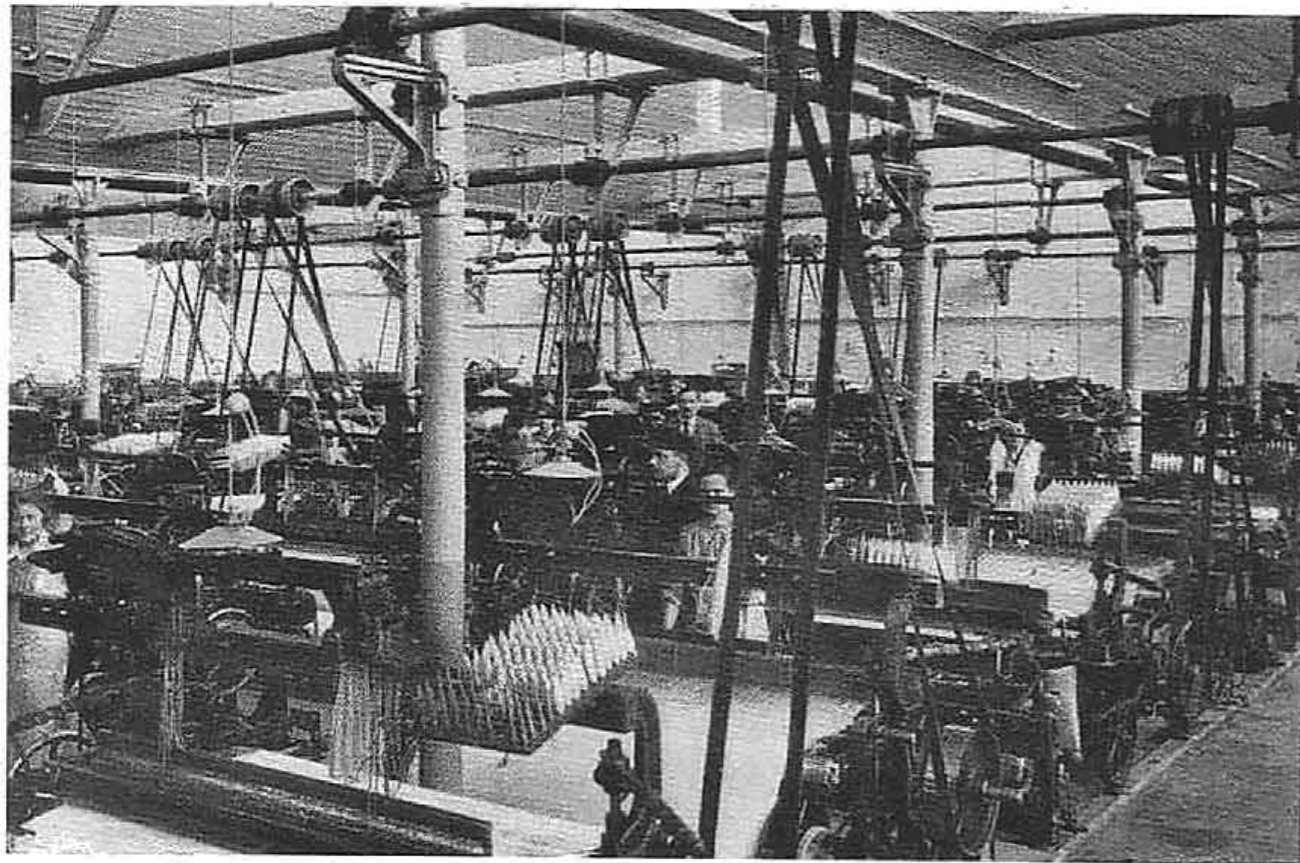

INTERIØR AV VÆVERIET



Stoppsalen.
Richard Brtde t.v. i bakgrunnen.
Ved siden stopperimester Harald Bergersen.

PROPOSAL

PROJECT/ LOCATION







Teglverksveien 3 - Fredrikstad

0 10 30 50 100

PROJECT / SITE ANALYSIS



BUILDING TYPOLOGY

-  educational
-  housing
-  commercial
-  industry
-  public

OTHER

-  site
-  heavy traffic (Mosseveien)
-  playground / public park
-  5 min walk- radius
-  city-ferry (Gressvik - Gamlebyen)
-  ferry pier
-  bus stops
-  parking lots

0 10 30 50 100

PROJECT/ SIT.PLAN (1:500 A3)

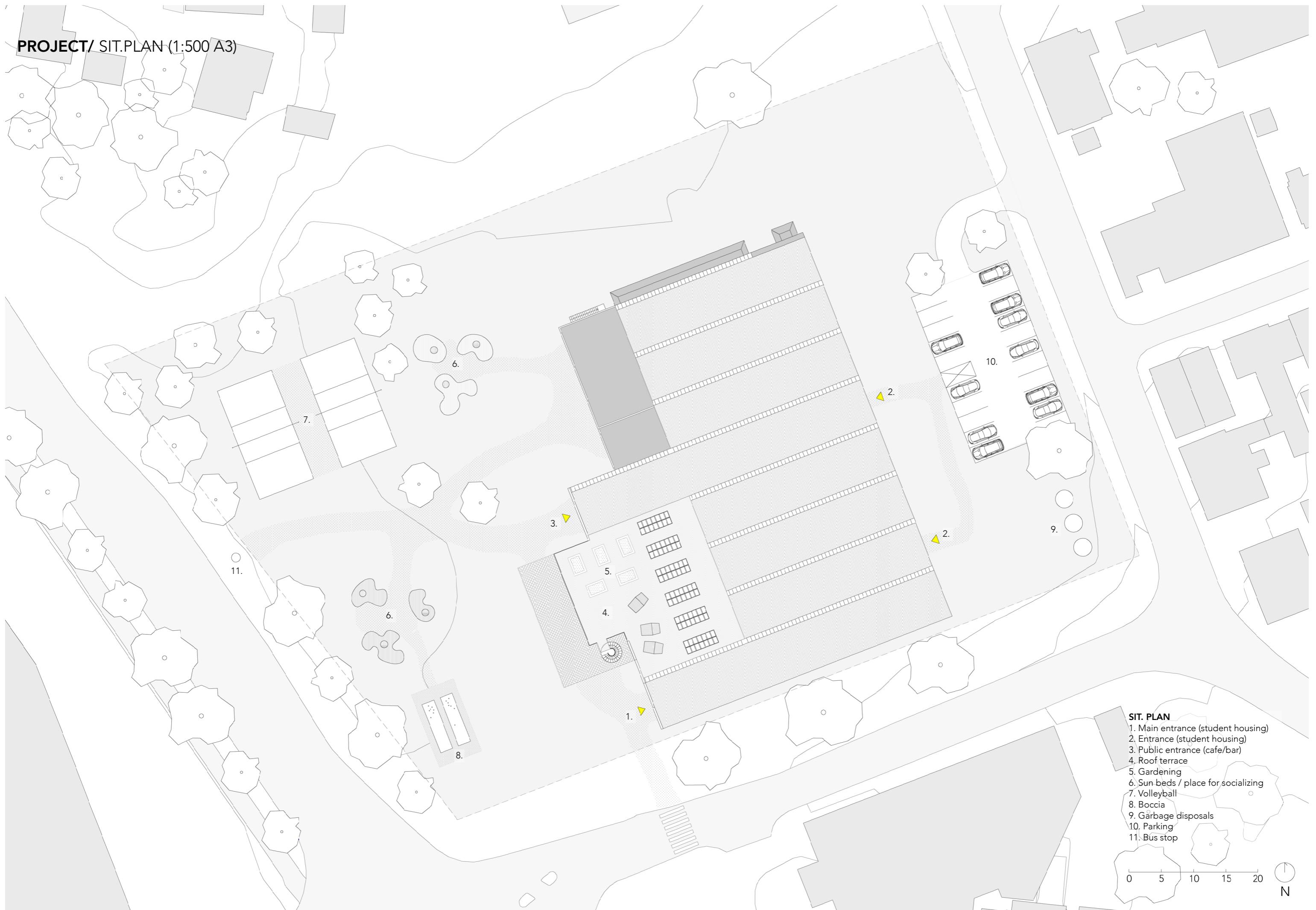

- SIT. PLAN**
- 1. Main entrance (student housing)
 - 2. Entrance (student housing)
 - 3. Public entrance (cafe/bar)
 - 4. Roof terrace
 - 5. Gardening
 - 6. Sun beds / place for socializing
 - 7. Volleyball
 - 8. Boccia
 - 9. Gärbage disposals
 - 10. Parking
 - 11. Bus stop

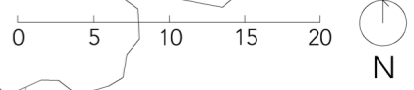

PROJECT/ SIT.SECTION (1:500 A3)



0 5 10 15 20

PROJECT/ DIAGRAMATIC PLAN (1:200 A2)

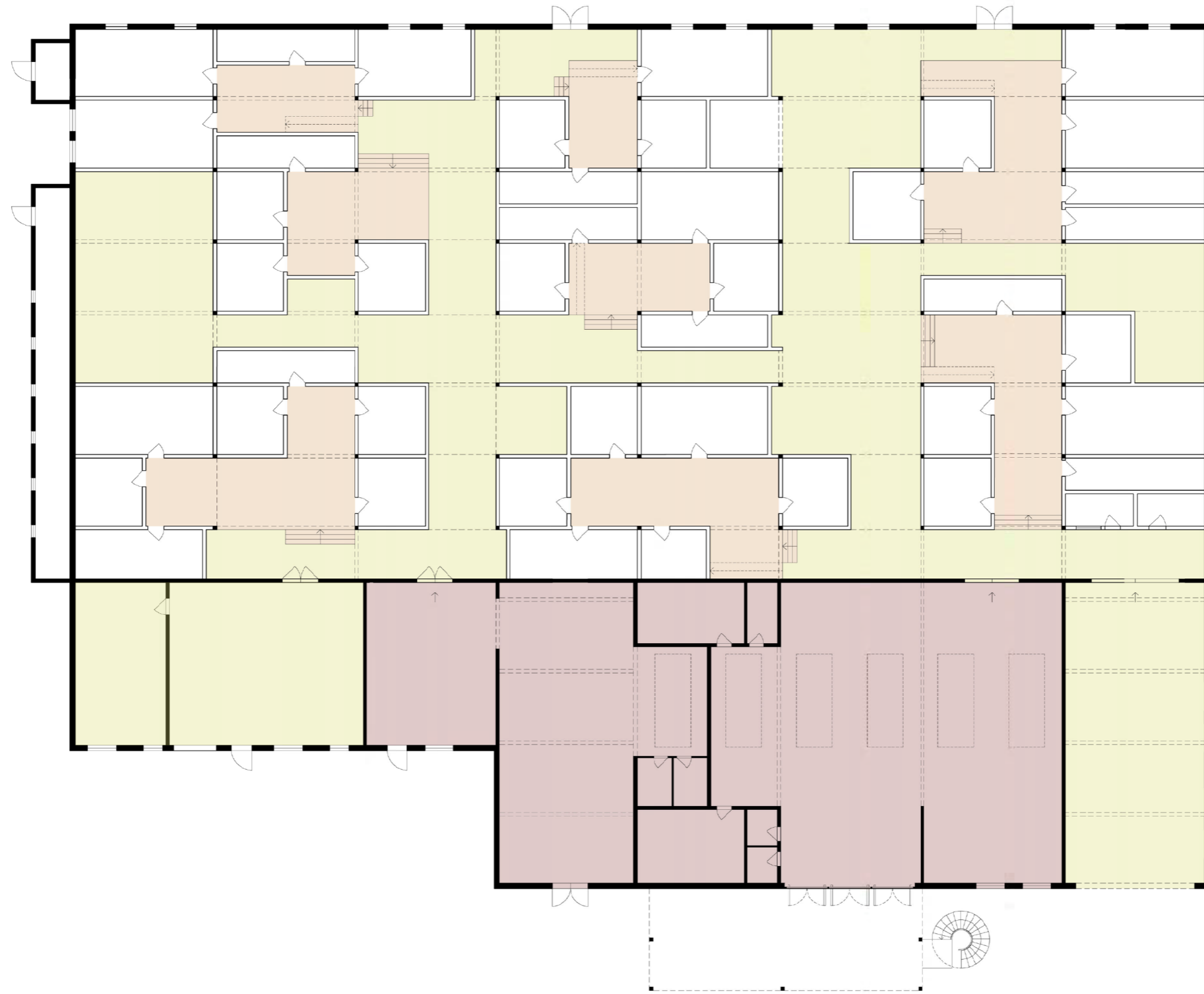

- Private (dorms/apartments)
- Semi private (shared kitchen)
- Shared functions (between residents) and circulation
- Public (for other students)

0 1 3 5 10



PROJECT/ DIAGRAMATIC PLAN AND SECTION (1:200 A2)

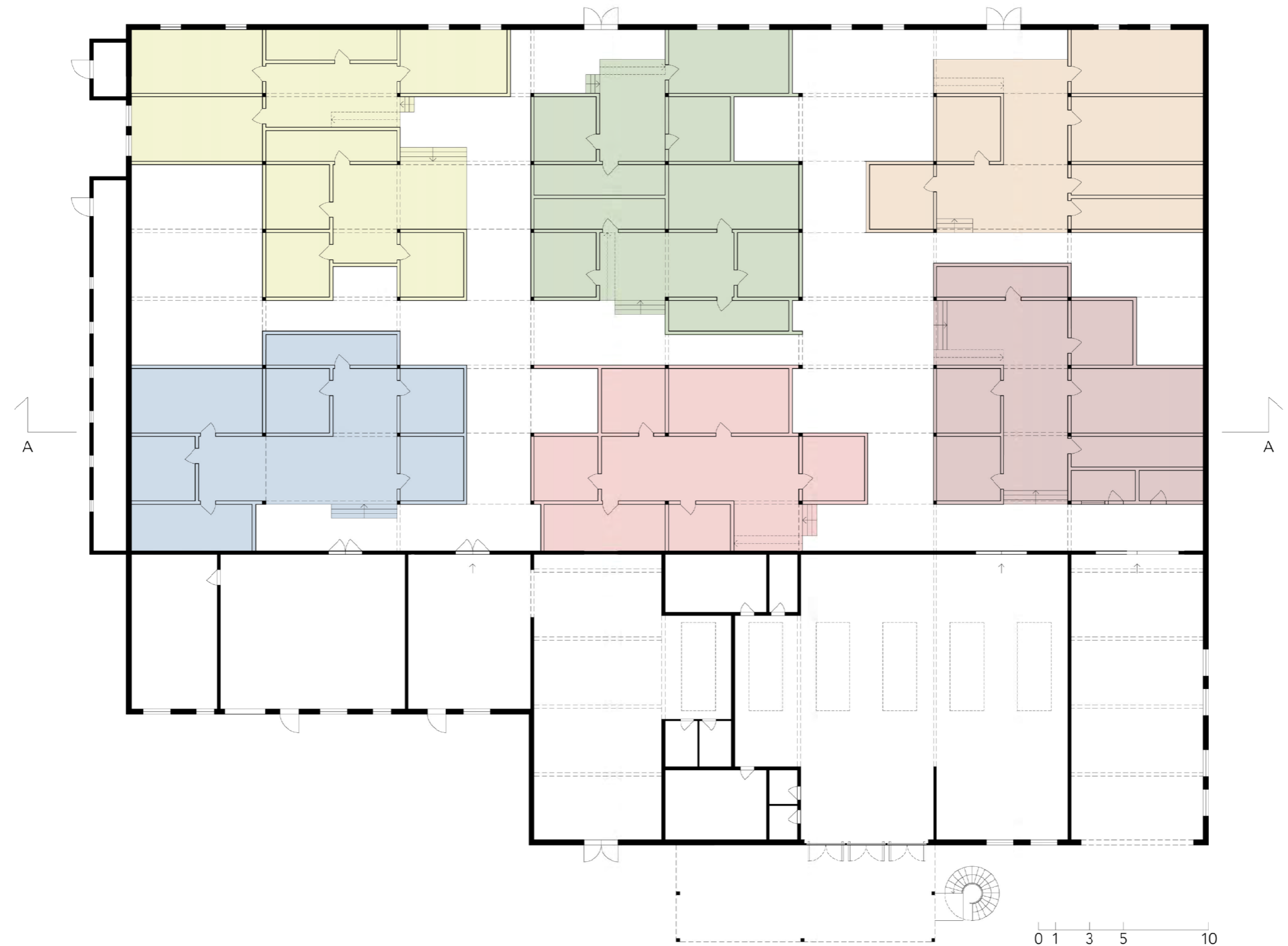
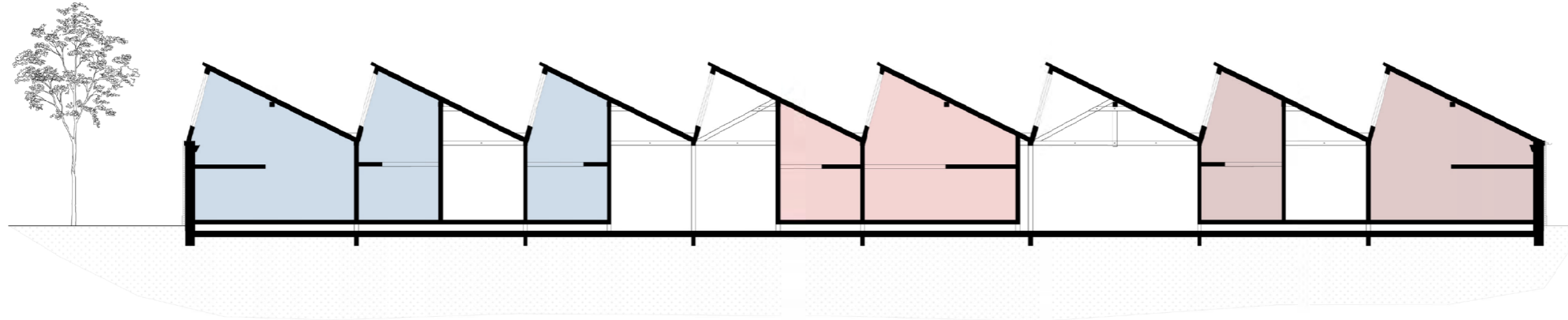

- Yellow dormitory
- Blue dormitory
- Green dormitory
- Red dormitory
- Orange dormitory
- Purple dormitory

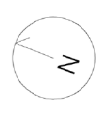



PLAN / 1. floor

- 1. Main entrance (student housing)
- 2. Bicycle parking and mailbox
- 3. Reseption / info desk
- 4. Public entrance (health centre)
- 5. Public entrance (cafe / bar)
- 6. Stair to roof terrace
- 7. Health centre
- 8. Cafe / bar
- 9. Laundry
- 10. Technical
- 11. Auditorium
- 12. Shared kitchen
- 13. Shared facilities

0 1 3 5 10



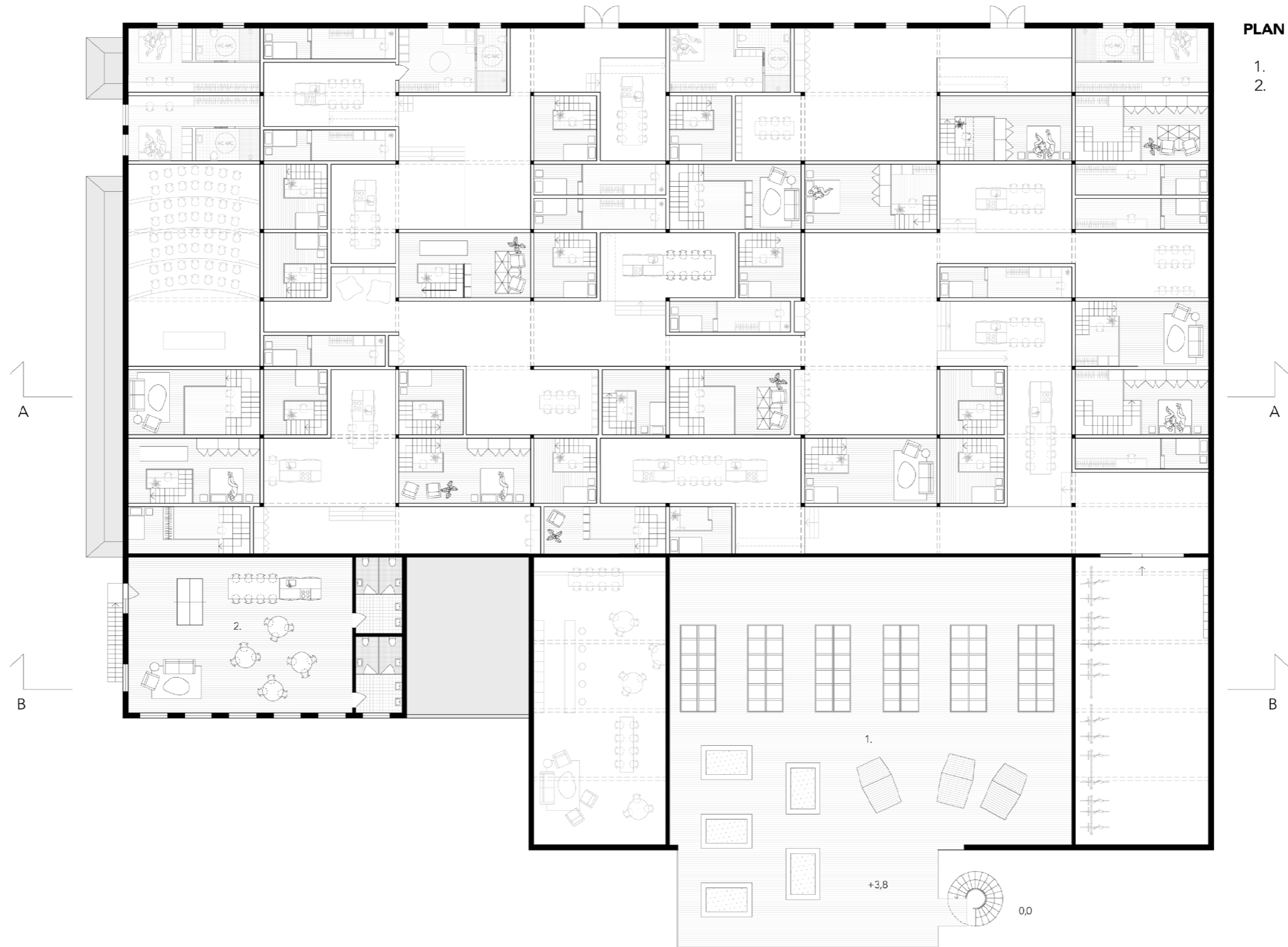

PLAN / 2. floor

- 1. Roof terrace
- 2. Office for Fredrikstad Studentsamfunn

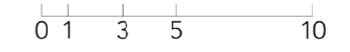

PROJECT/ SECTION A-A AND B-B (1:200 A2)

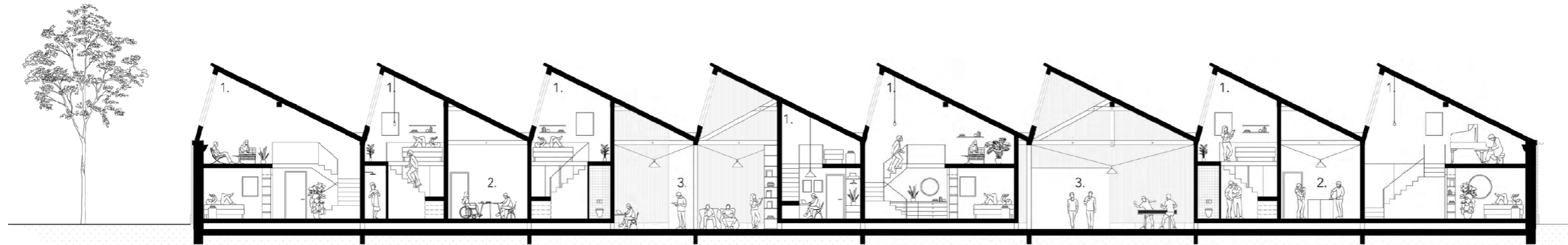

SECTION / A-A

- 1. Dorms (private)
- 2. Kitchen (semi private)
- 3. Shared facilities (Public)

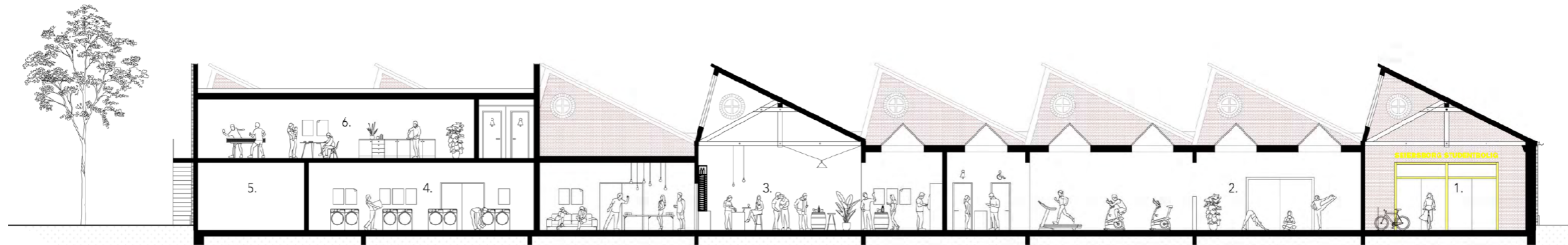

SECTION / B-B

- 1. Main entrance (student housing)
- 2. Health centre (public for other students)
- 3. Café and bar (public for other students)
- 4. Laundry
- 5. Technical
- 6. Office for "Fredrikstad Stundetsamfunn)



PROJECT/ SECTION (1:50 A1)

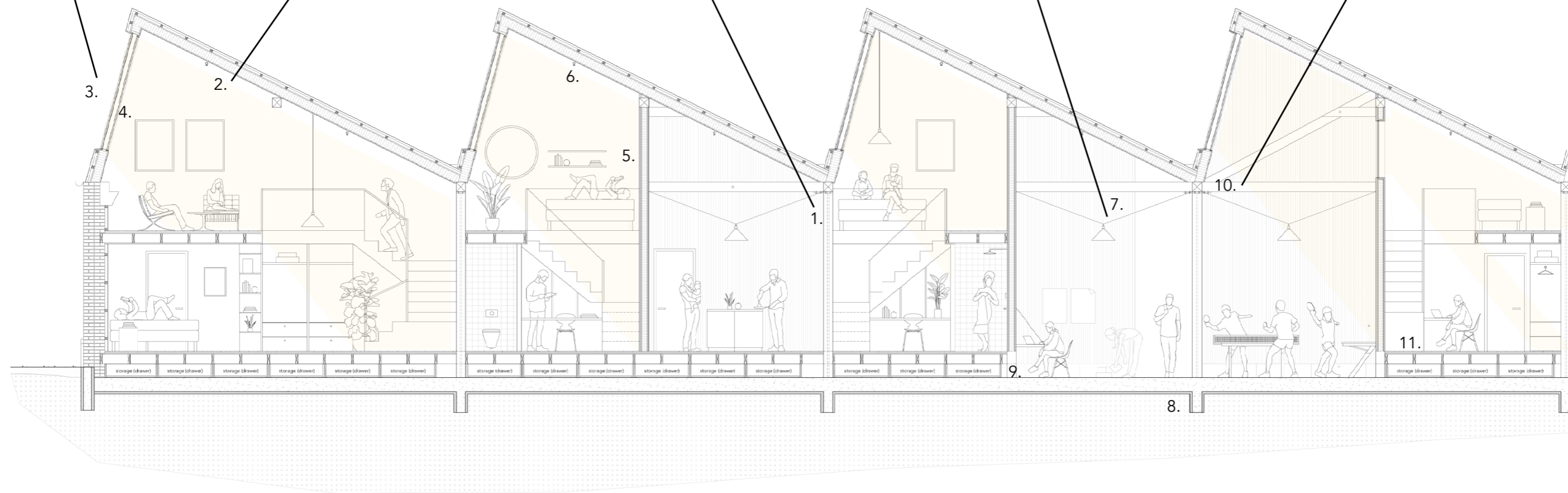
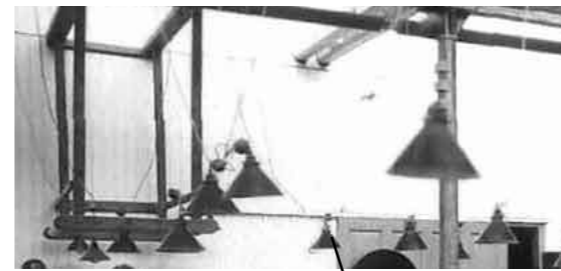

Section

- | | | | |
|----|--|-----|--|
| 1. | Existing columns | 7. | Industry lamps (electricity, ventilation and pipes mounted on surface) |
| 2. | Existing roof paneling | 8. | Existing concrete floor |
| 3. | Existing roof windows | 9. | Storage drawers |
| 4. | Isolated windows | 10. | Existing beams and trusses |
| 5. | Fire resistant- and noise reduction construction | 11. | Secondary floor construction (lifted 50 cm from concrete floor) |
| 6. | Sprinkler system (electricity, ventilation and pipes mounted on surface) | | |

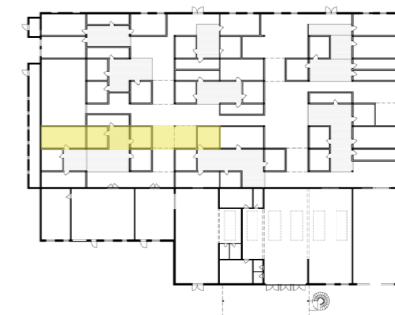

PROJECT/ PLAN (1:50 A1)

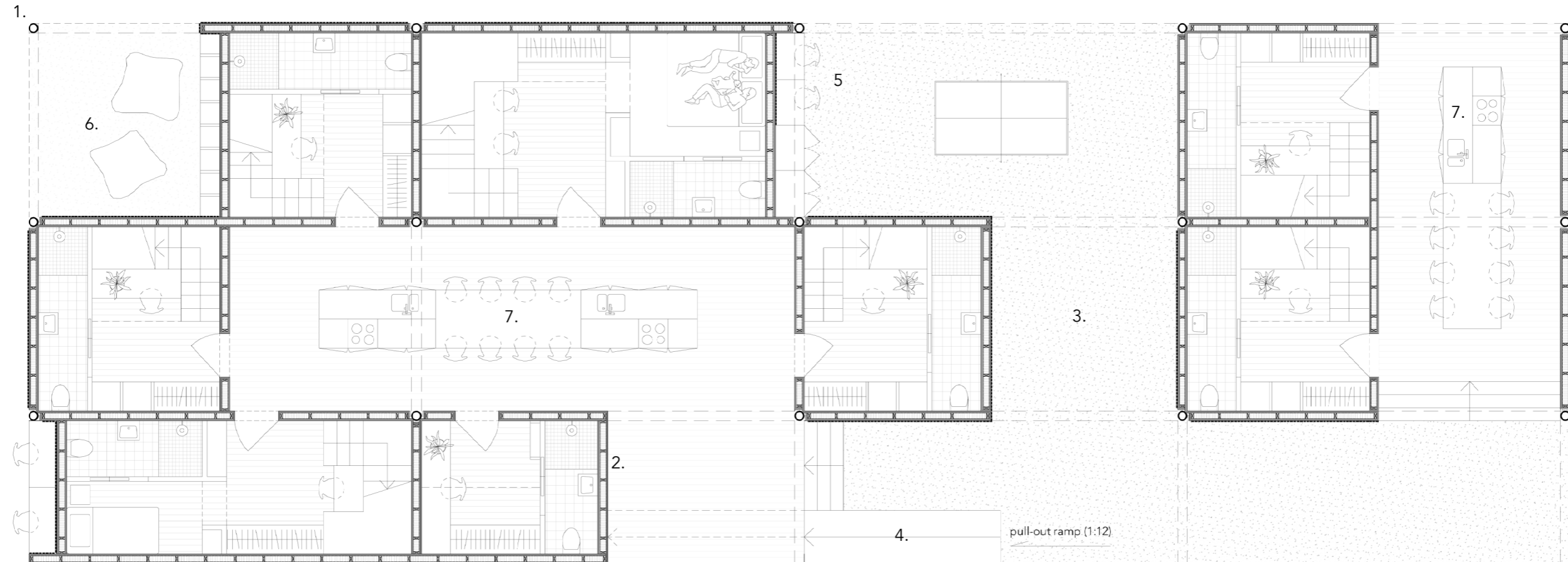

Plan

- 1. Existing columns
- 2. Fire resistant and noise reduction construction
- 3. Existing concrete floor
- 4. Pull-out ramp
- 5. Study niche
- 6. Hang out zone
- 7. Shared kitchen



PROJECT/ ILLUSTRATION SHARED FUNCTIONS (AXO)

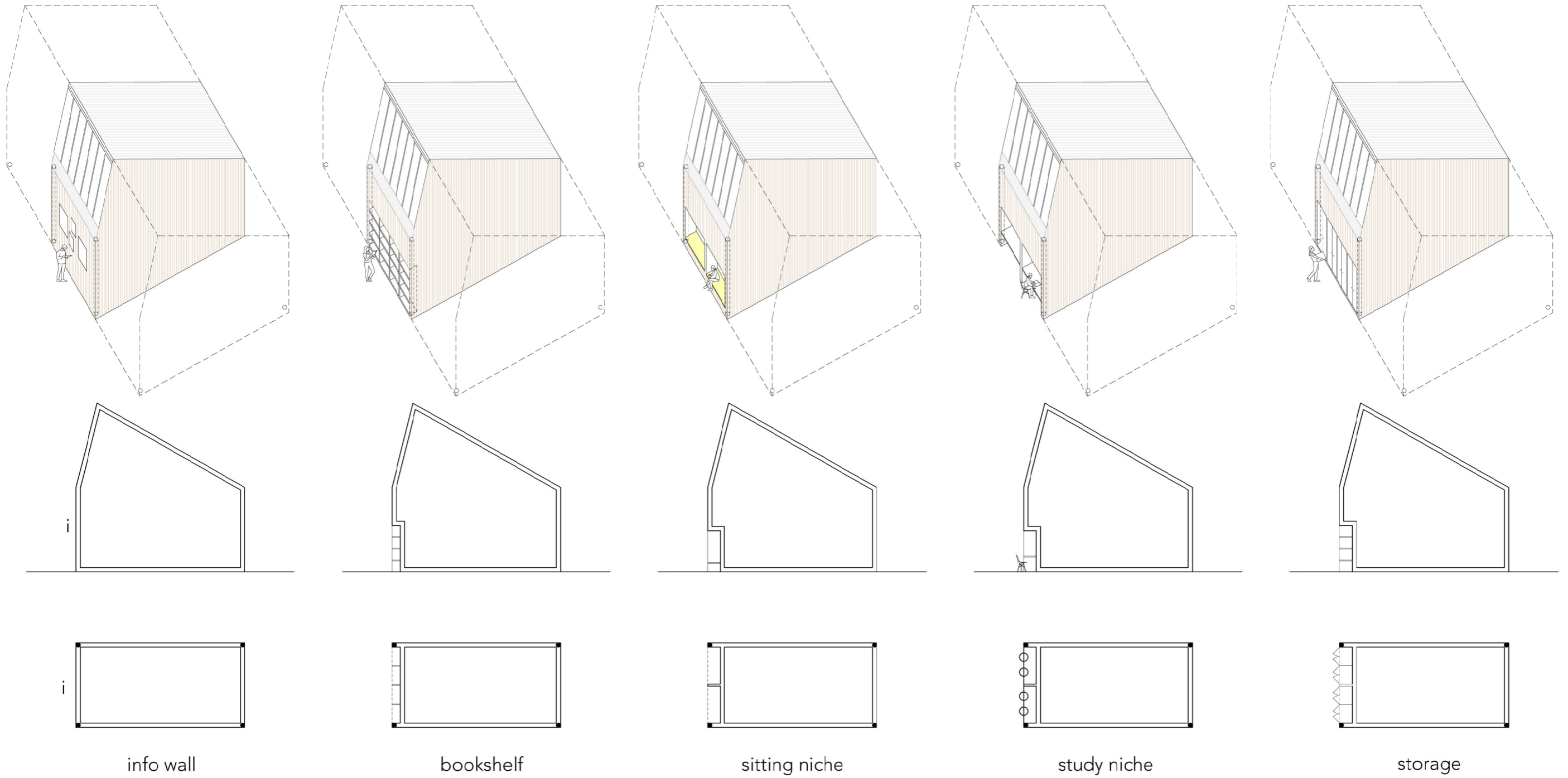

PROJECT/ AXO NEIGHBORHOOD

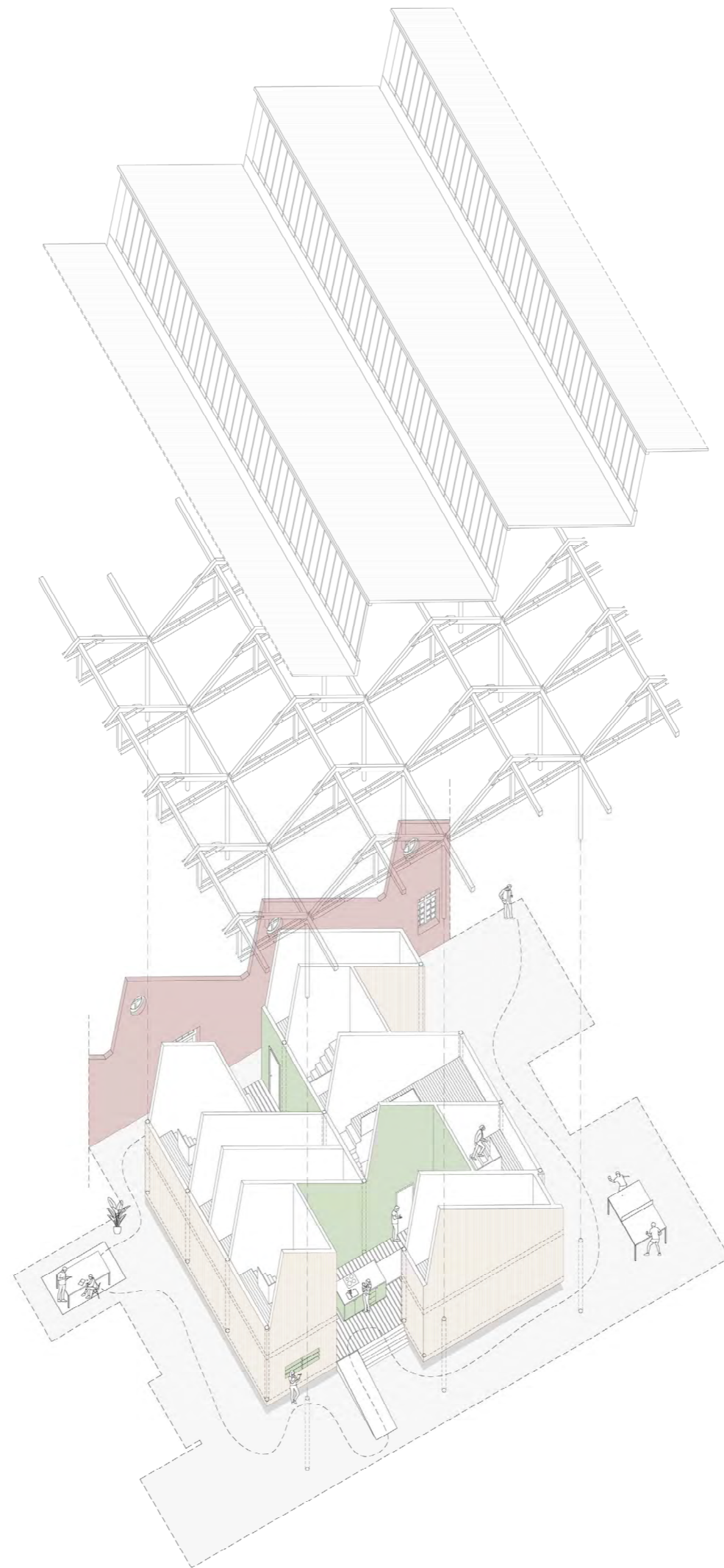

PROJECT/ ELEVATION

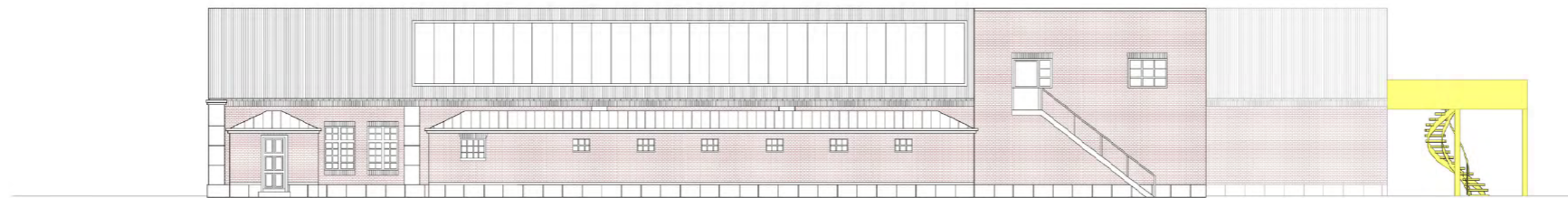
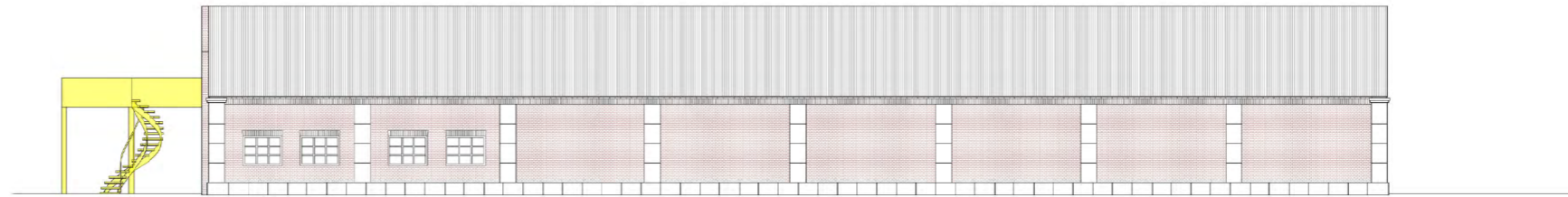

0 1 3 5 10



PROJECT/ ILLUSTRATION MODEL PHOTO



PROJECT/ MODEL PHOTO

